



ENCYCLOPEDIE

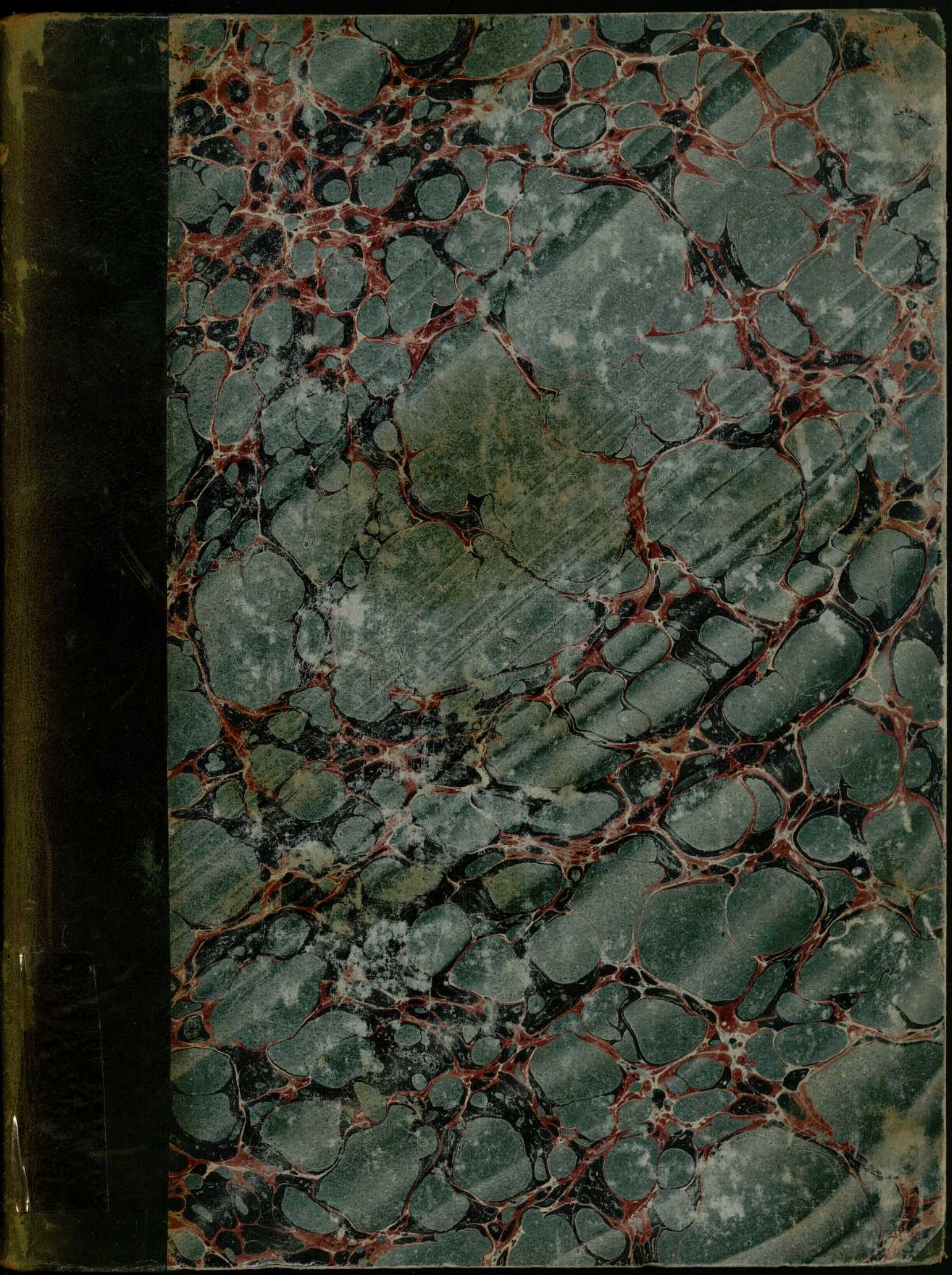
METHODIQUE

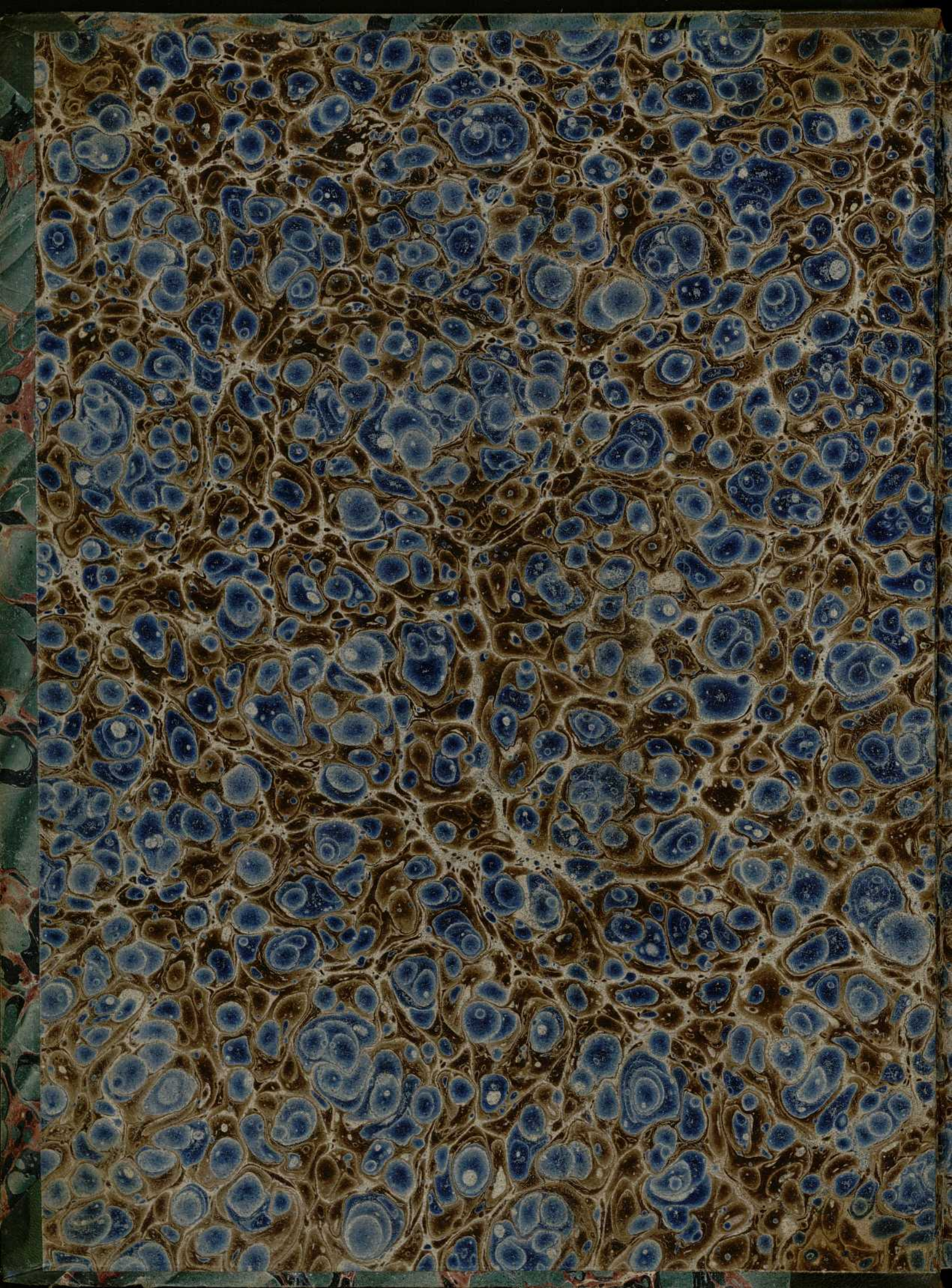
ZOOL. PLANCHES

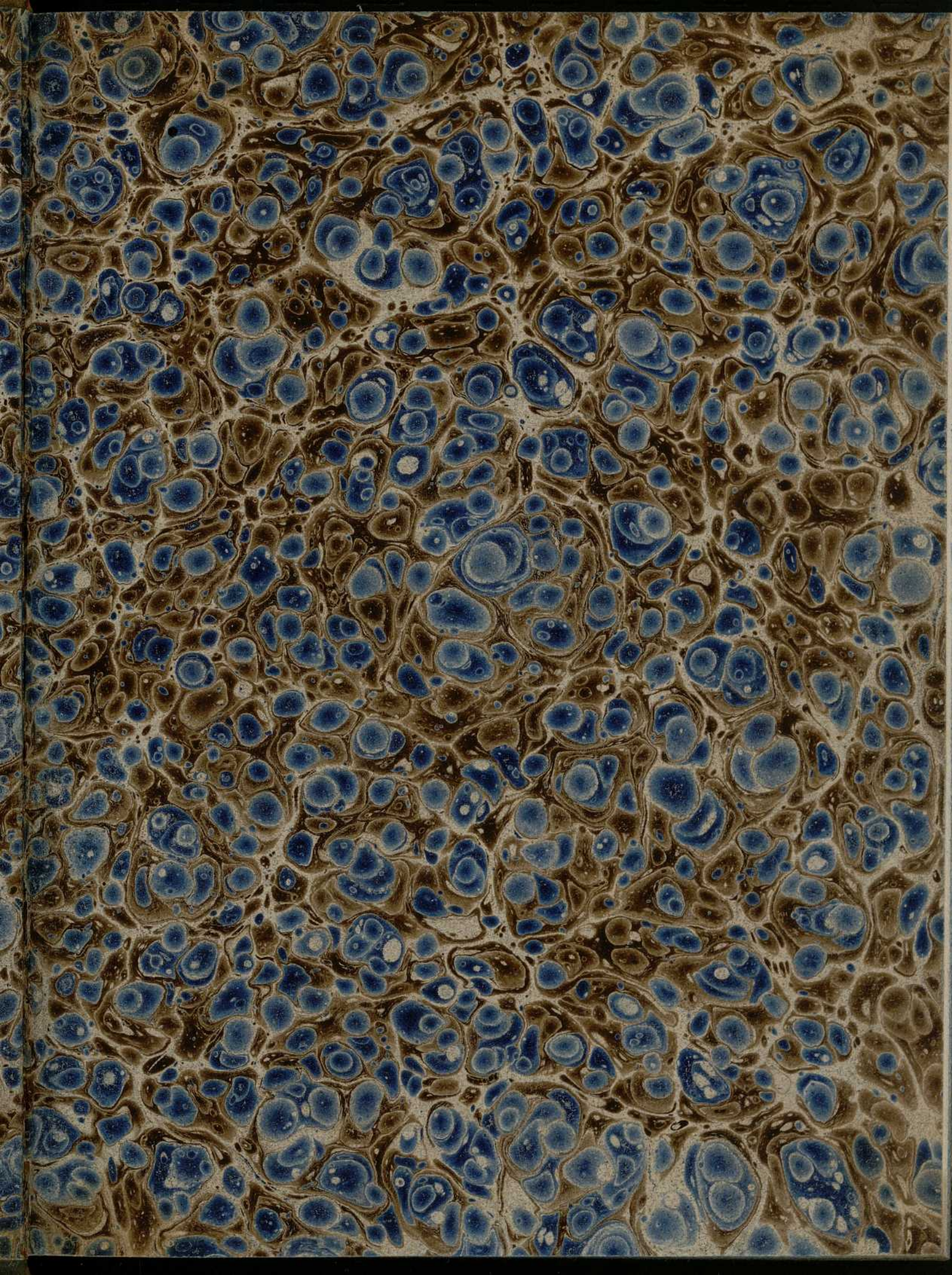
5

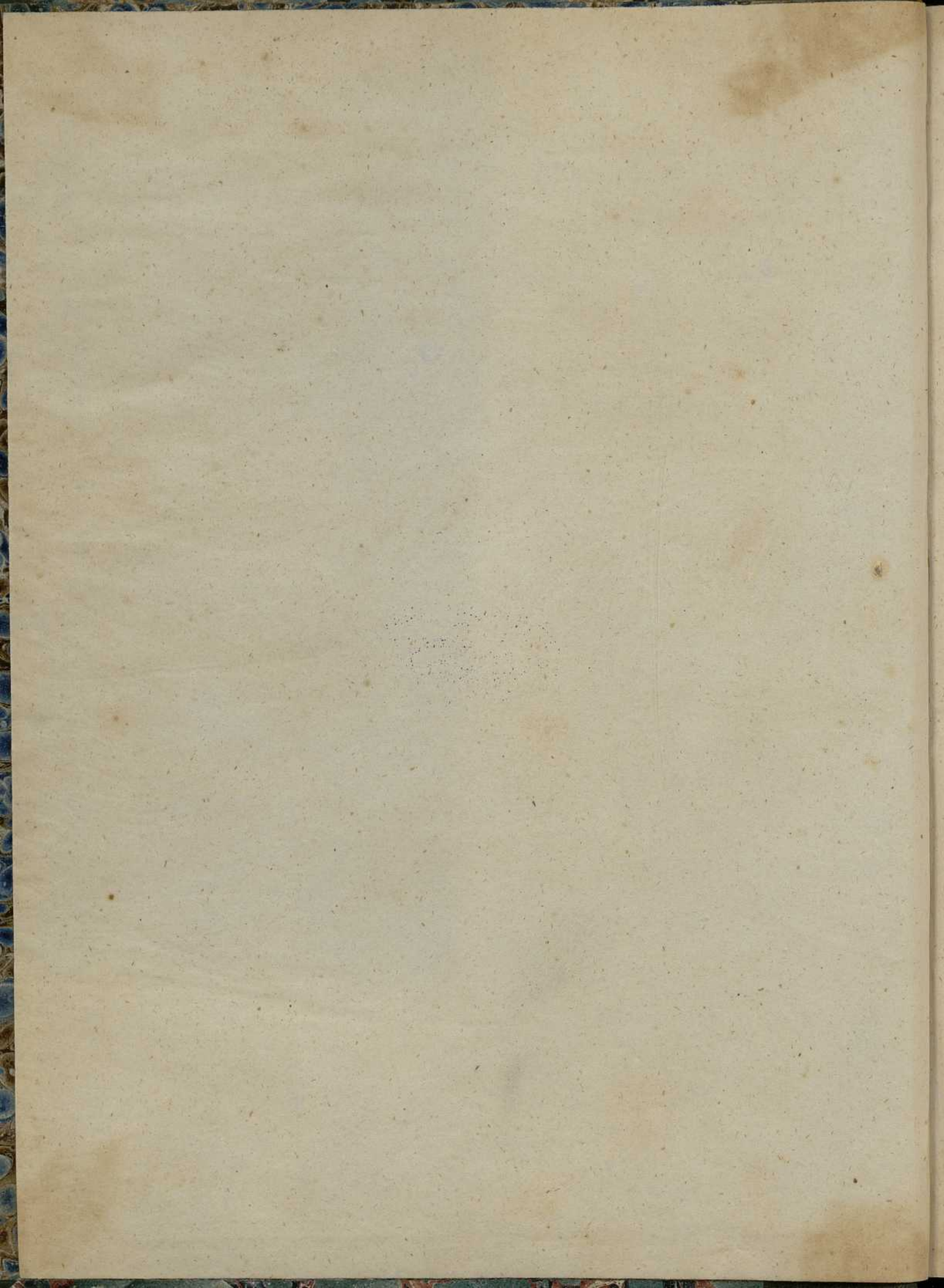
A  
47  
423











59(03)

21-IV-2

~~5  
-14~~

RECIBO	RENTAL REAL
GRANADA	
Spa:	A
Estado:	47
Numero:	1123

59(03)

ENC

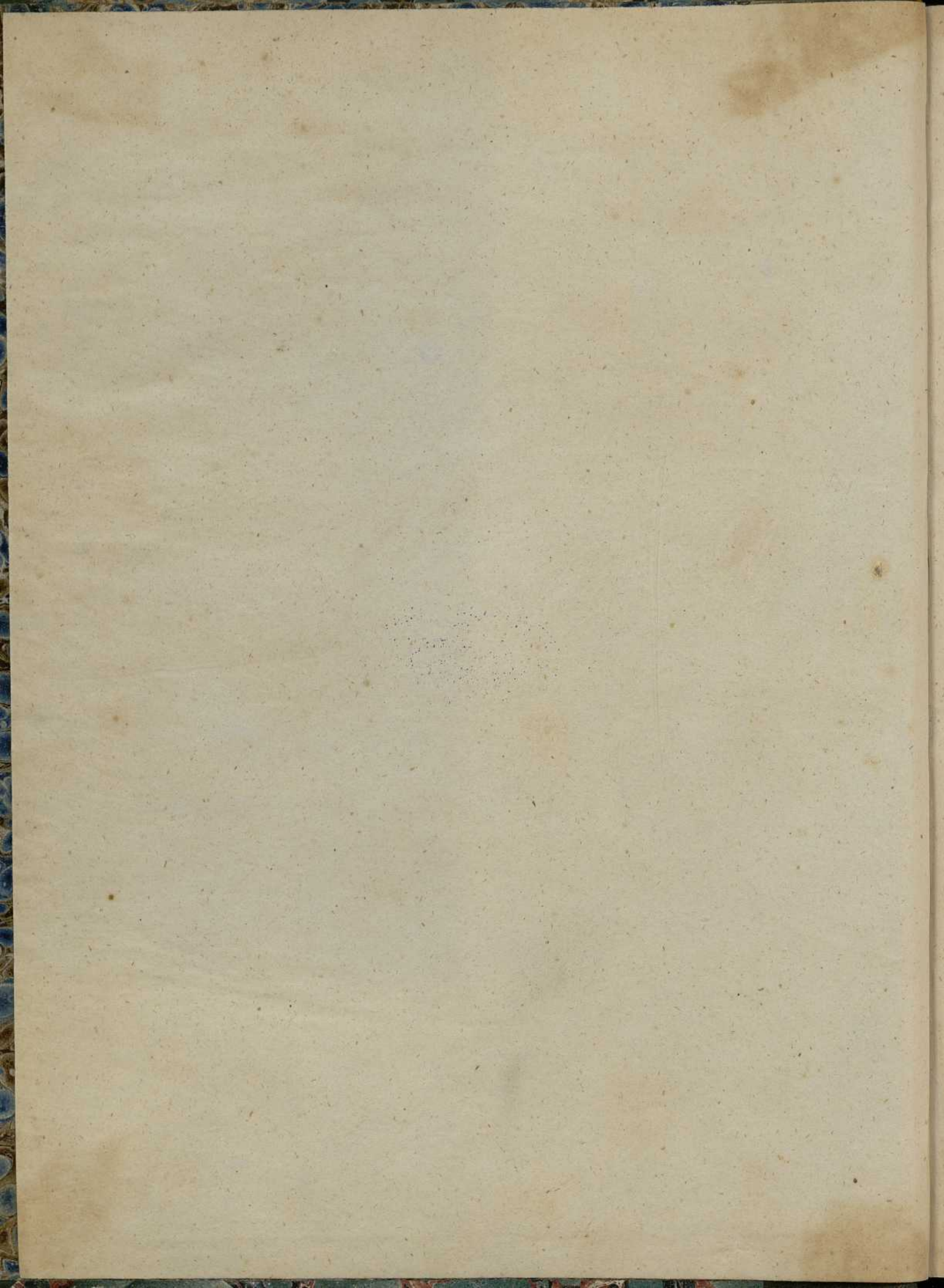


~~18~~

1800 40 **Galpa**

MADE IN SPAIN





(D. 59(03))

21-IV-2

~~15  
7-14~~

ESP. N.º	HOSPITAL REAL
	GRANADA
Sala:	A
Estado:	47
Número:	1123

59(03)

ENC



17  
1844

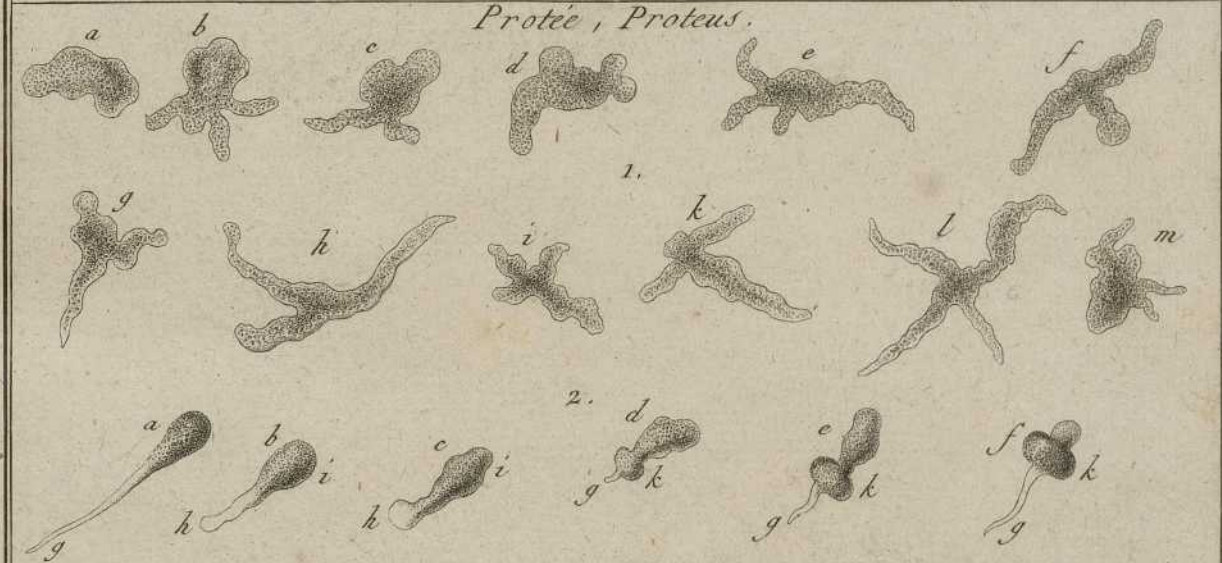




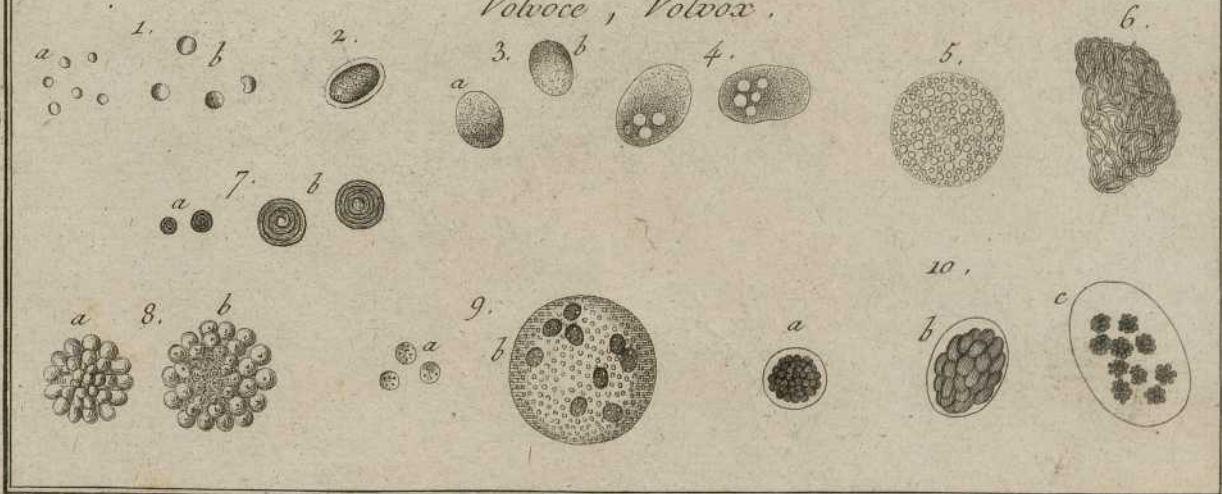
Monade, Monas.

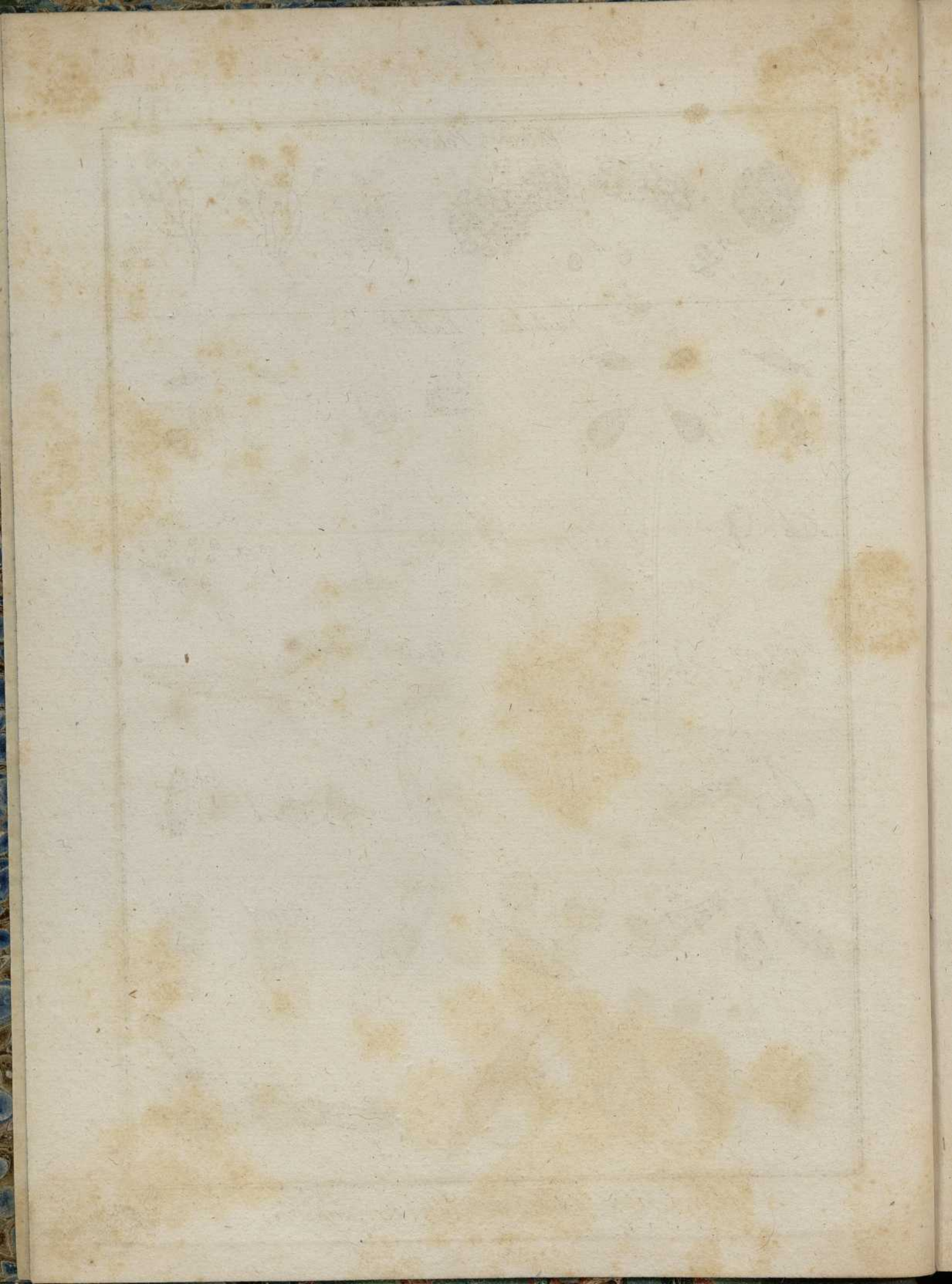


Protée, Proteus.

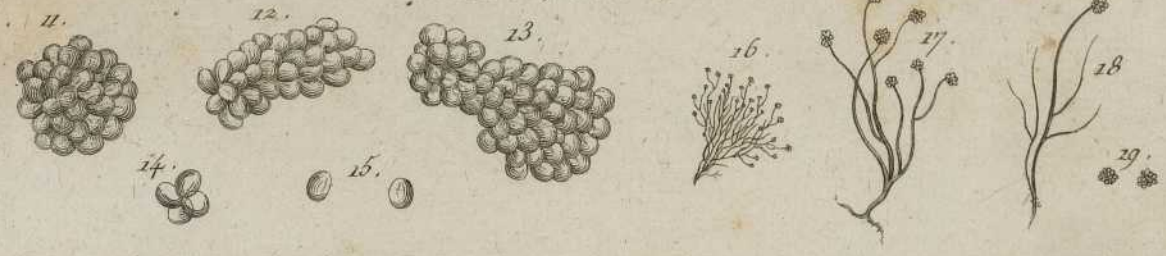


Volvoce, Volvox.

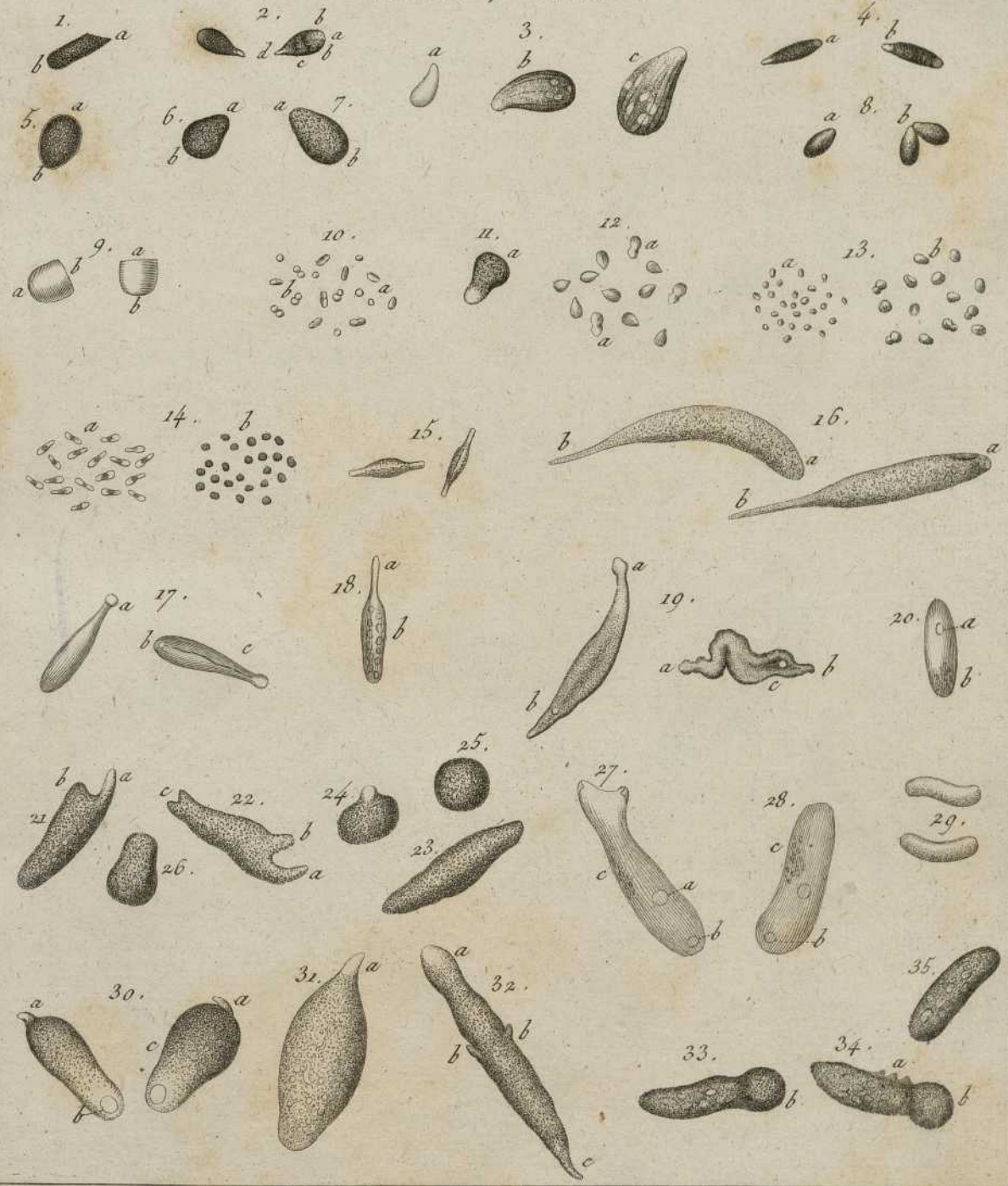


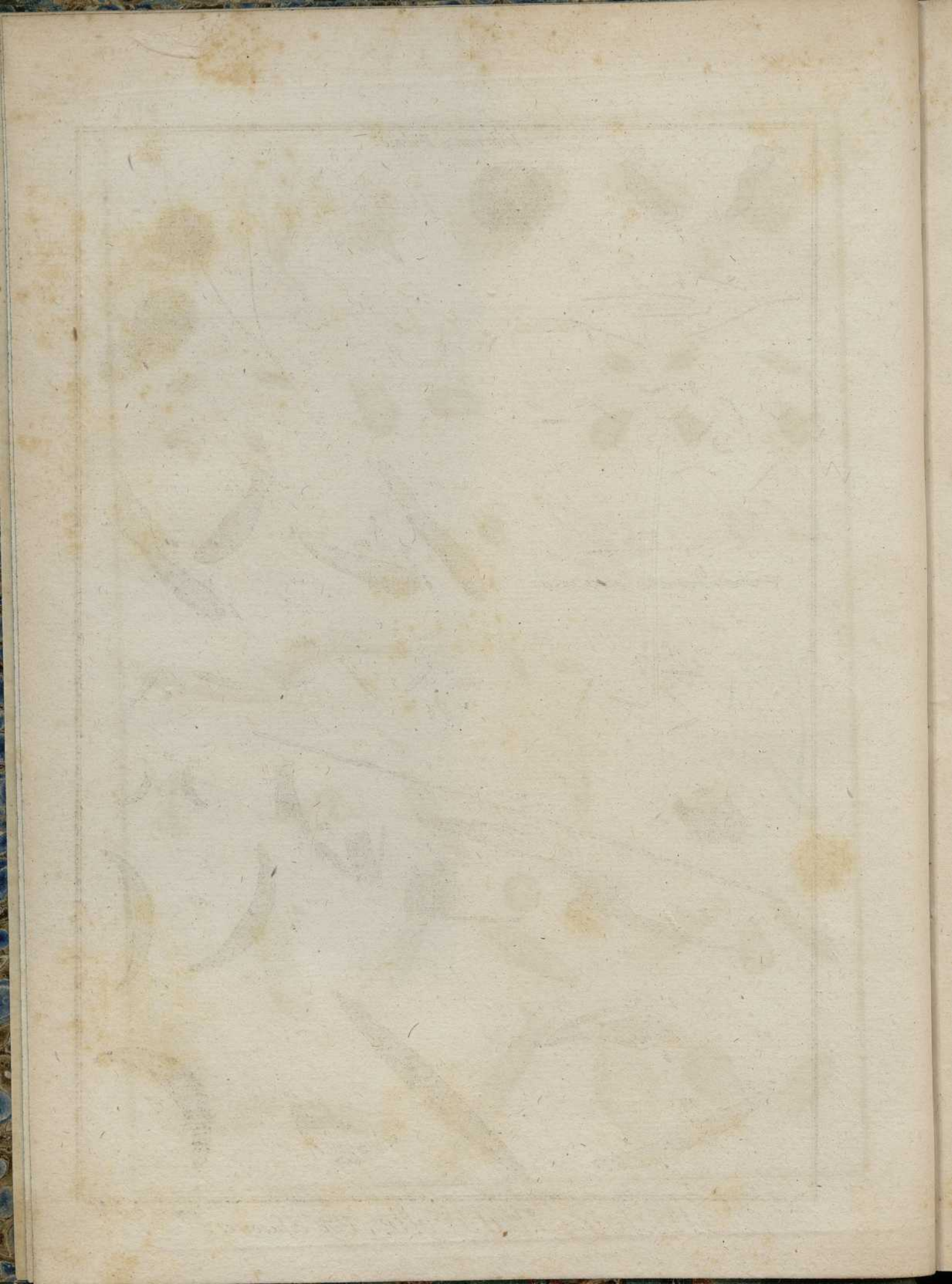


*Volvoce, Volvox.*



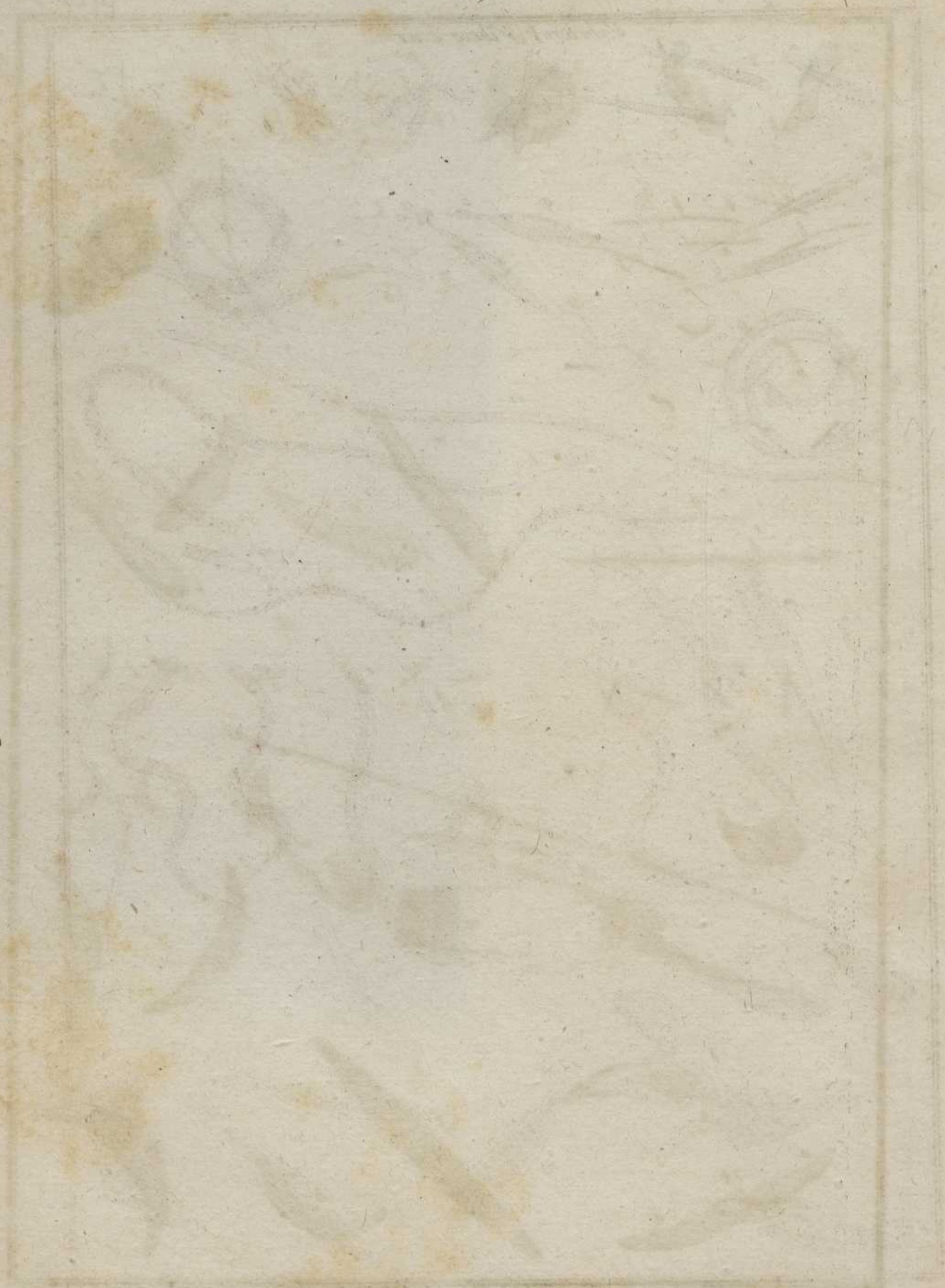
*Encheliide, Enchelis.*





Vibrion, Vibrio.

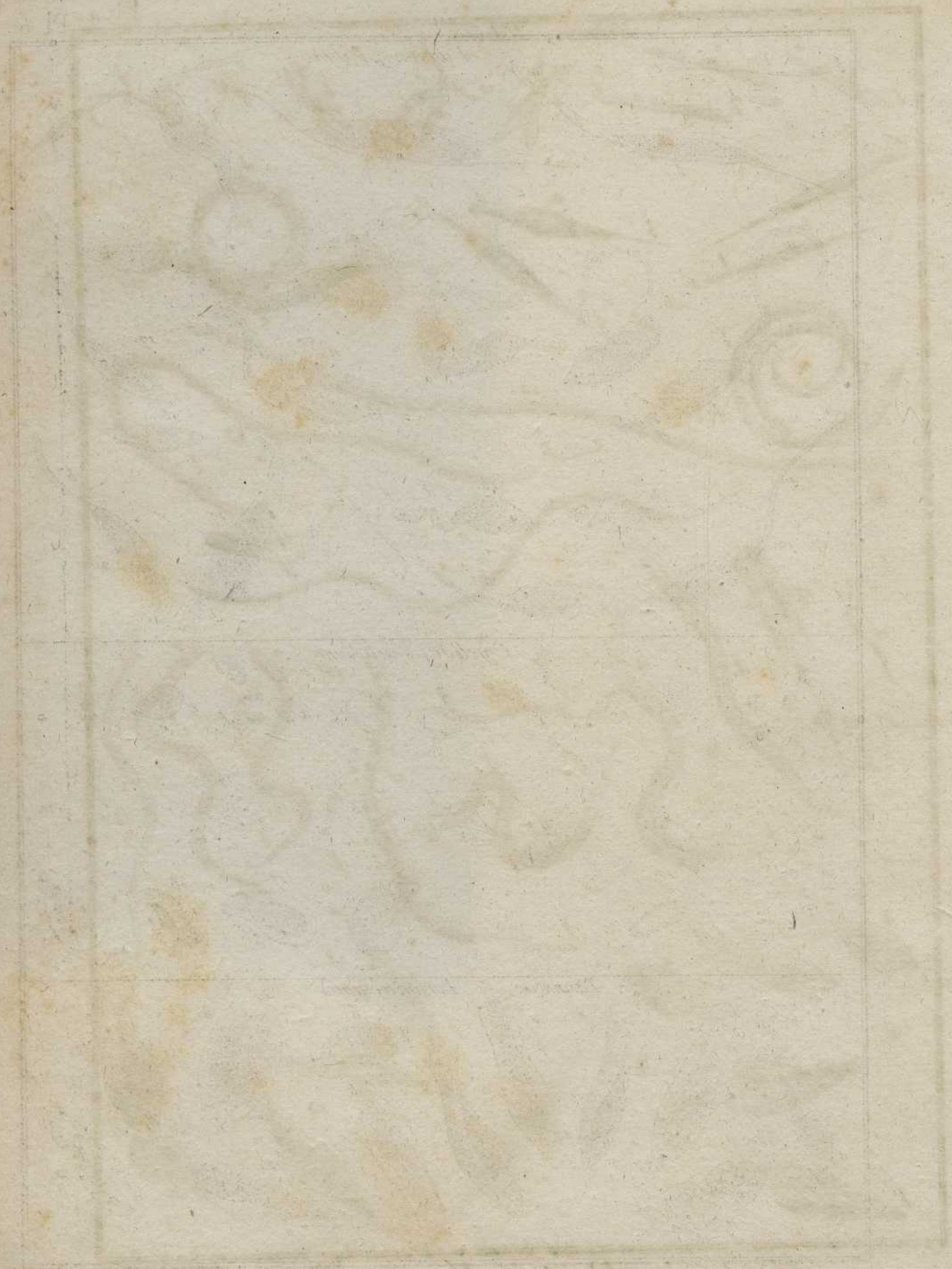


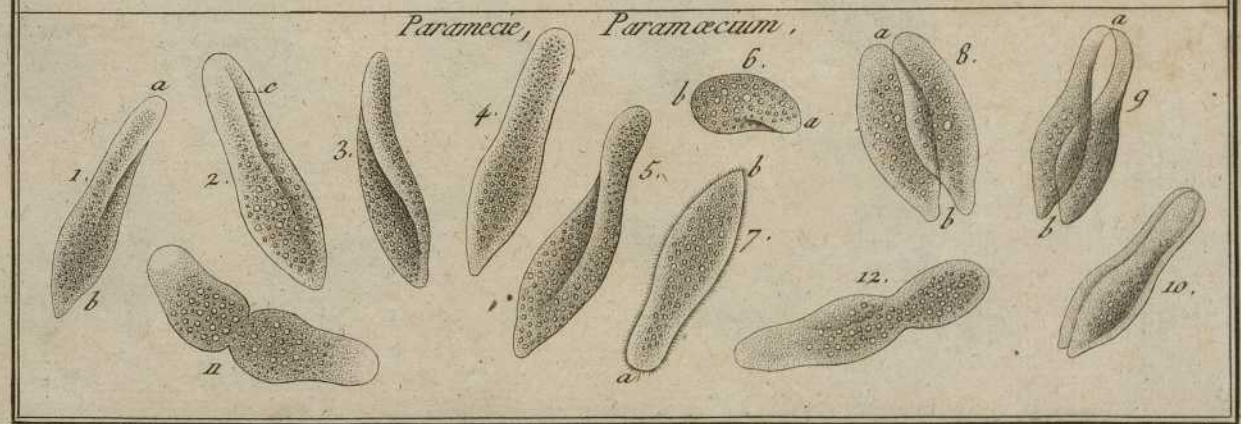
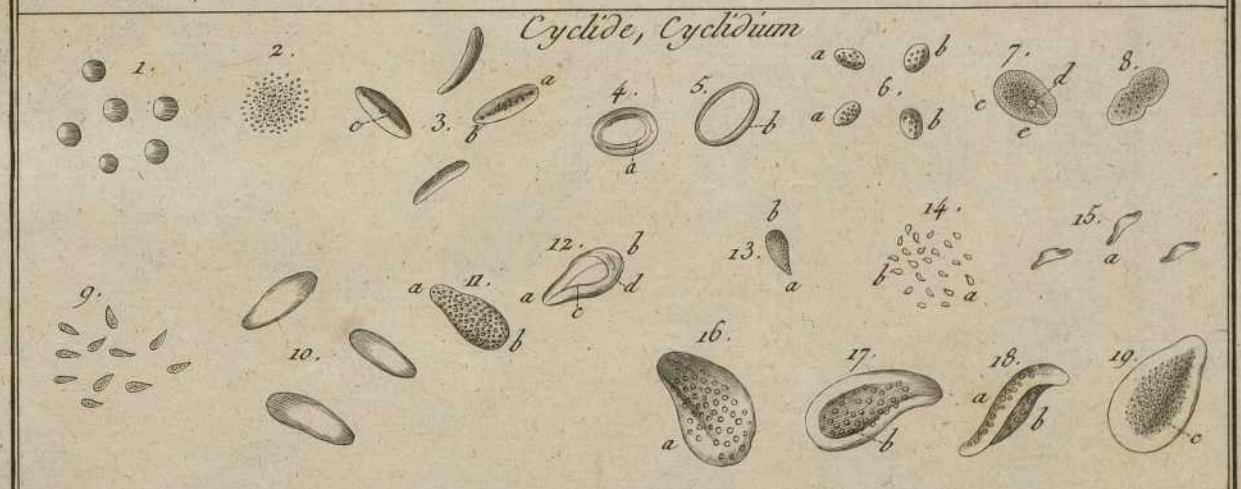
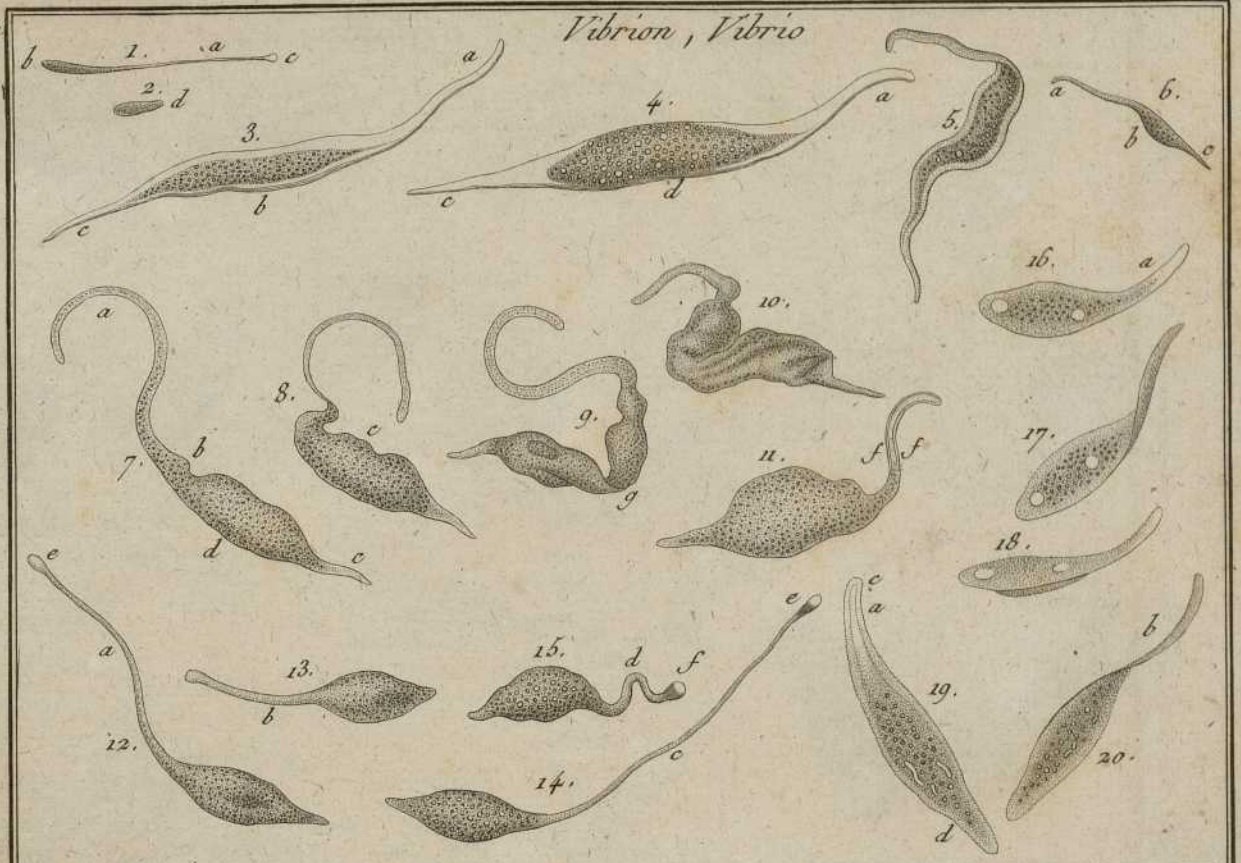


*Vibrion, Vibrio.*



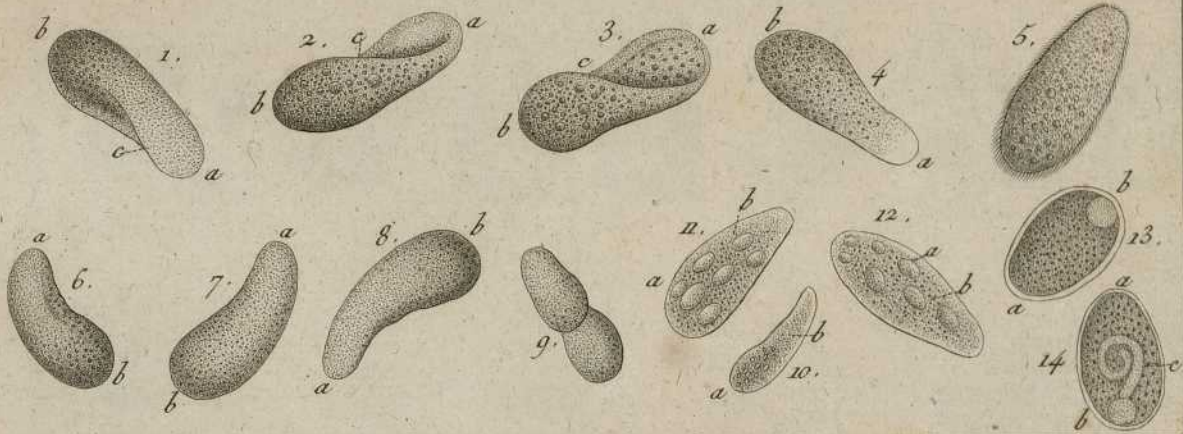




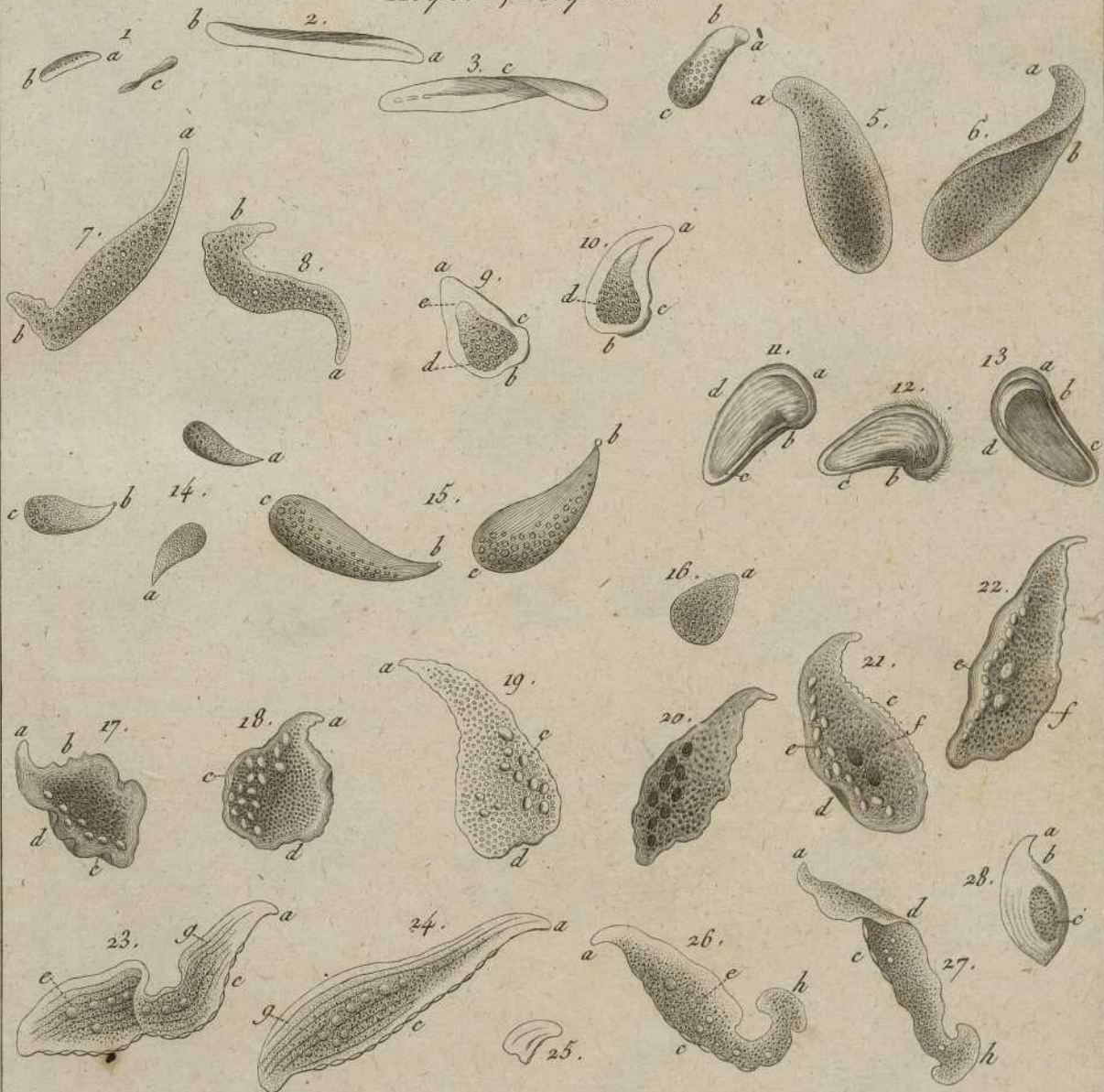


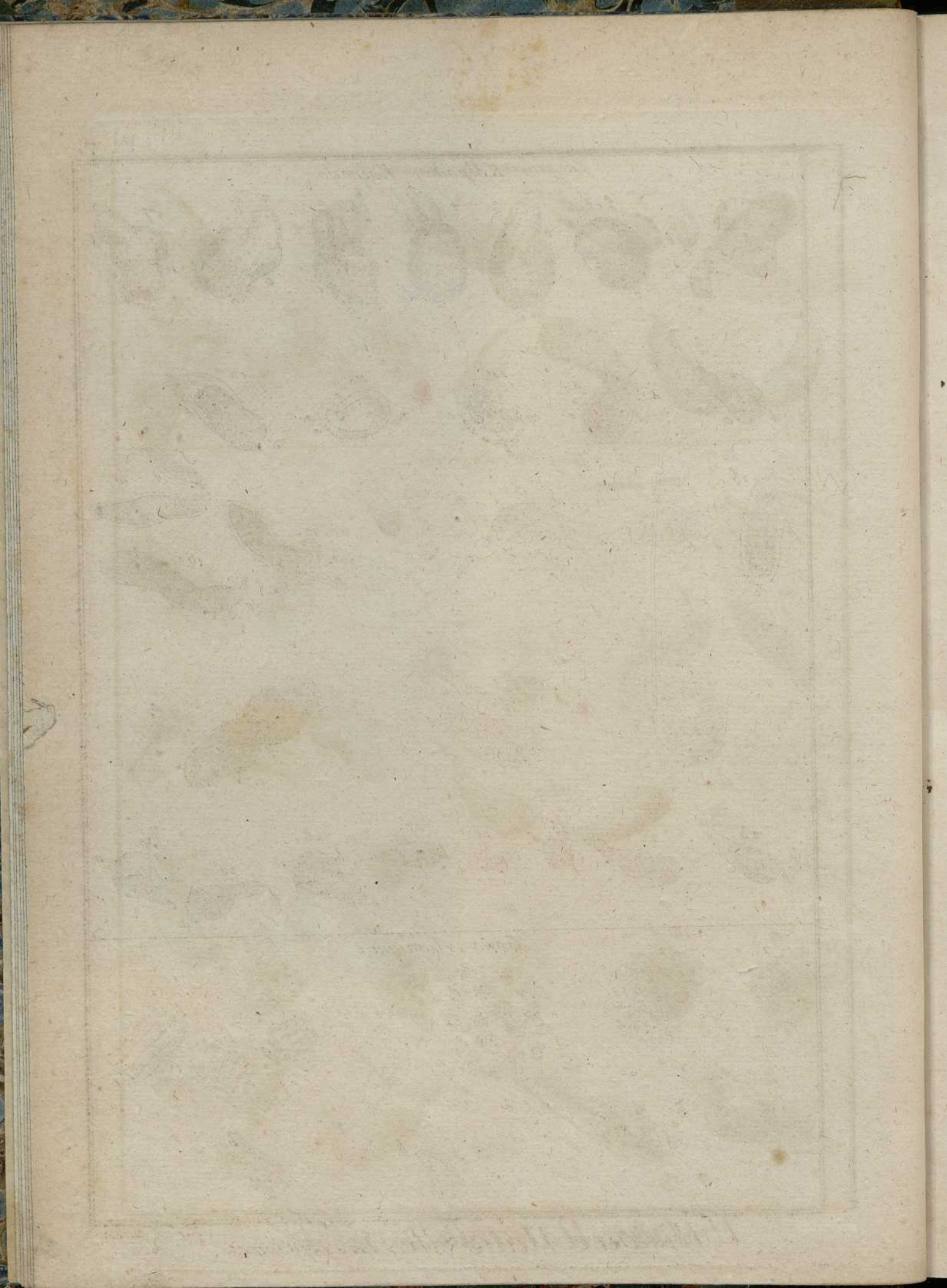


*Paramecie, Paramoecium.*

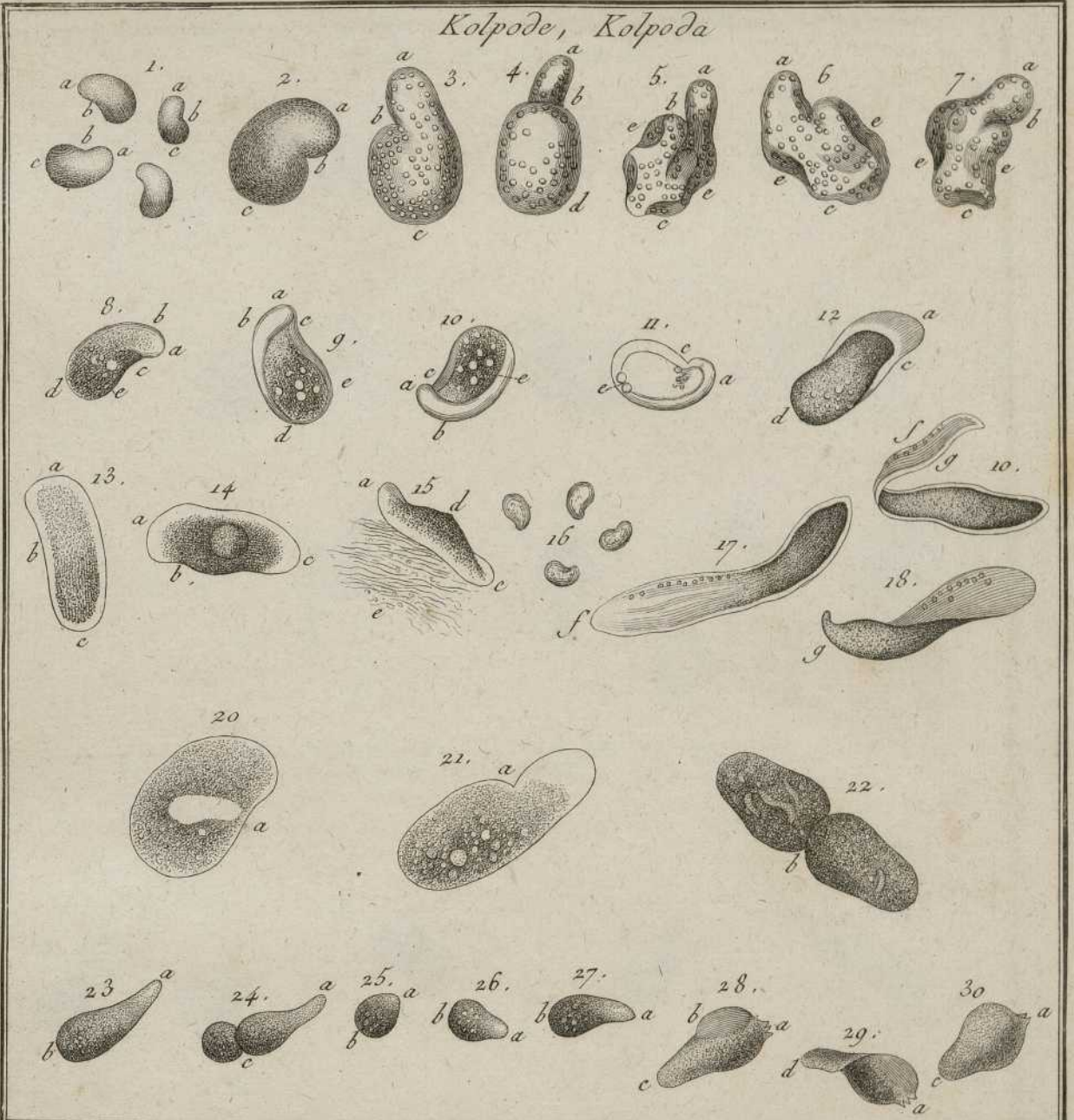


*Kolpode, Kolpoda.*

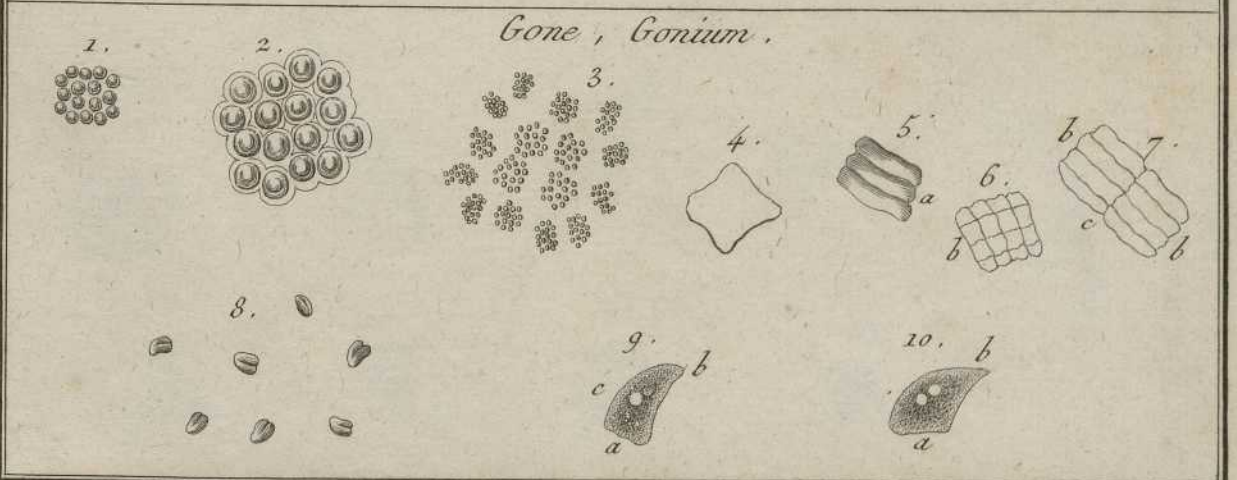


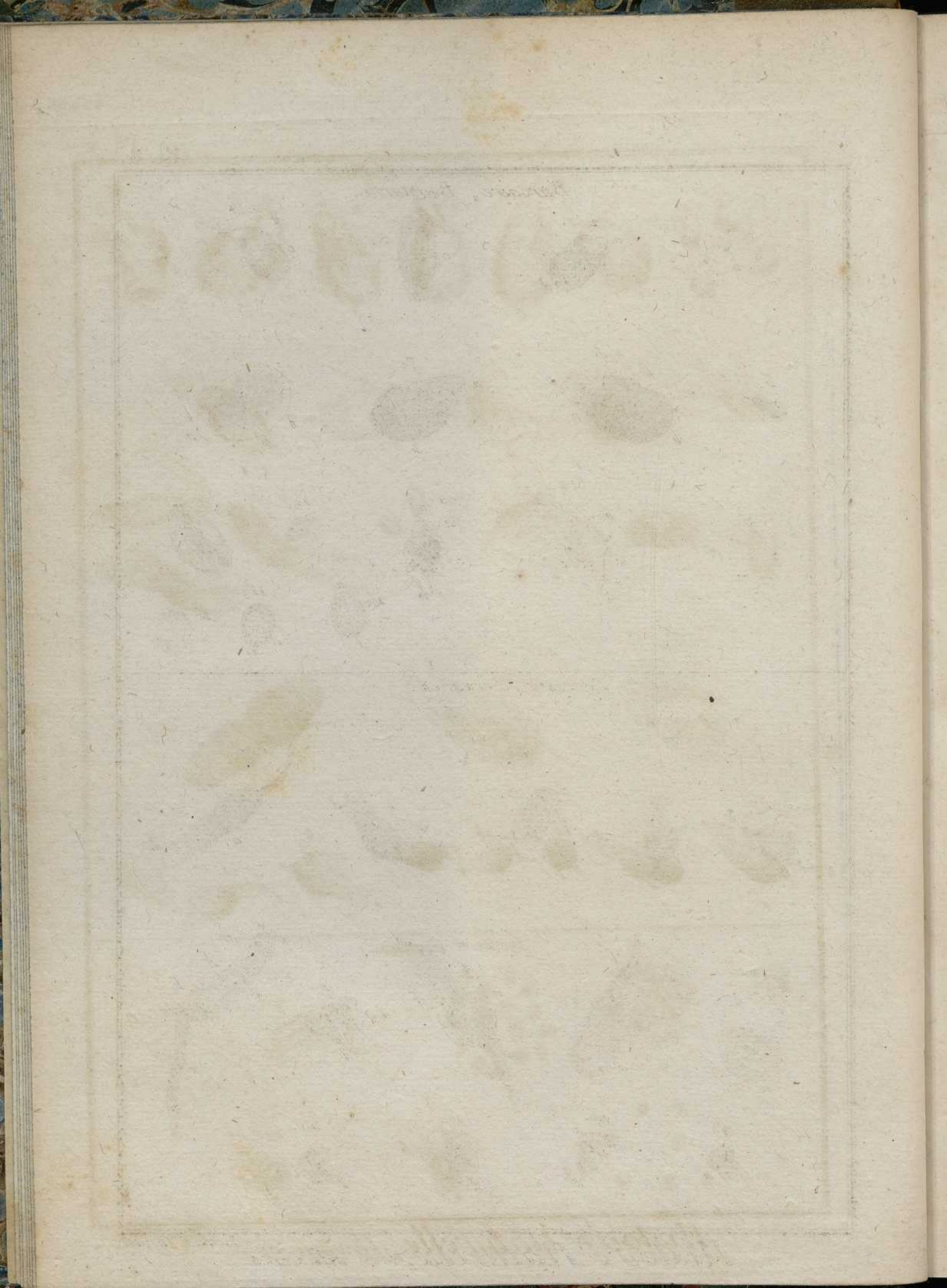


*Kolpode, Kolpoda*

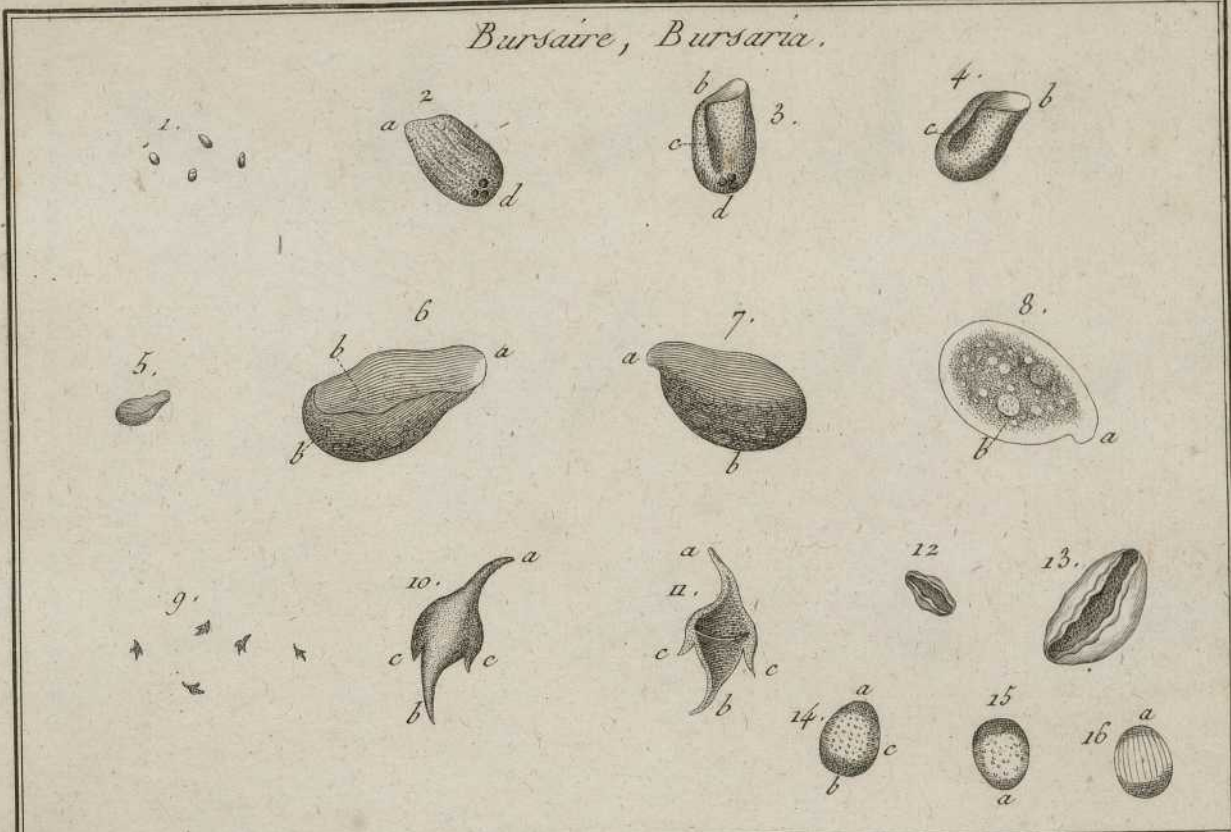


*Gone, Gonium.*

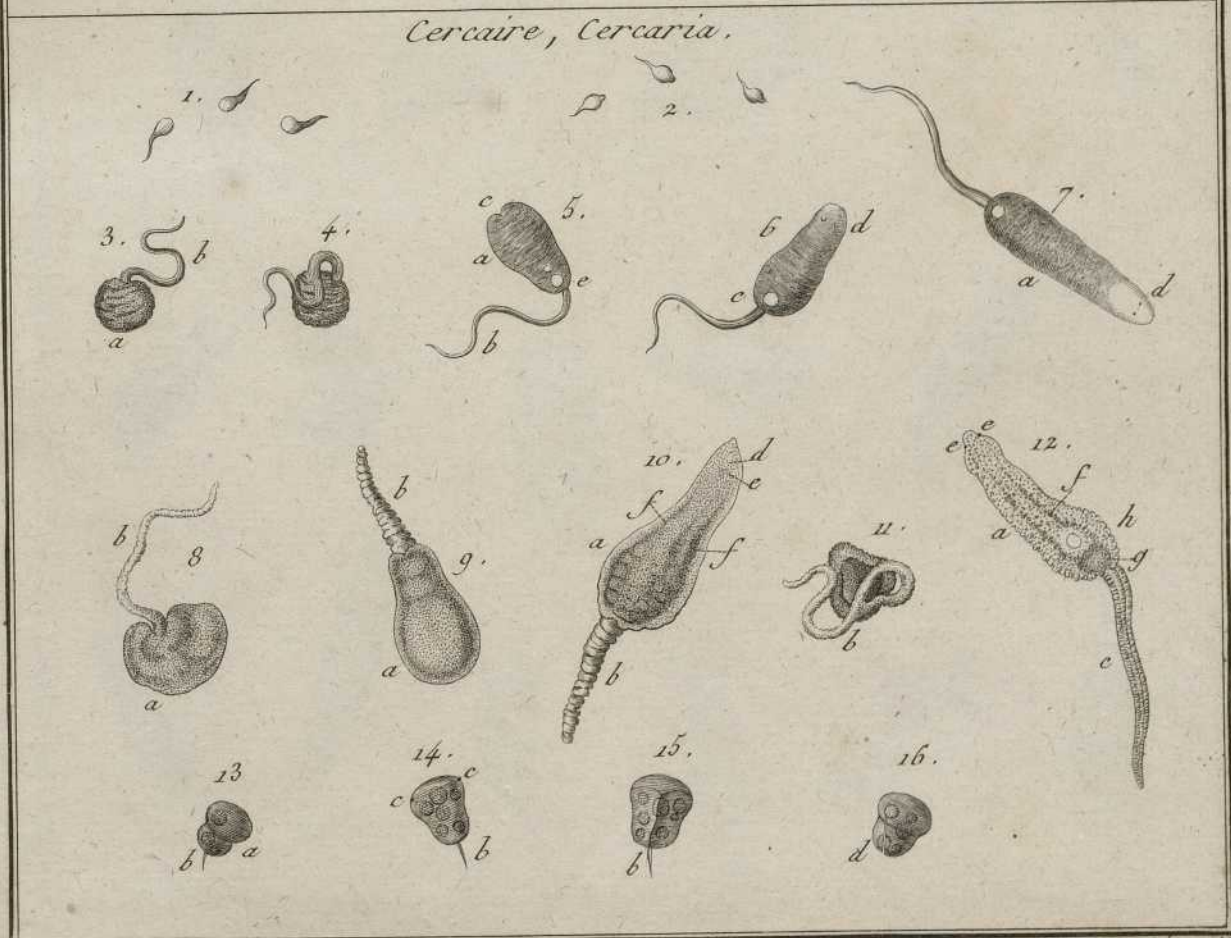




*Bursaire, Bursaria.*



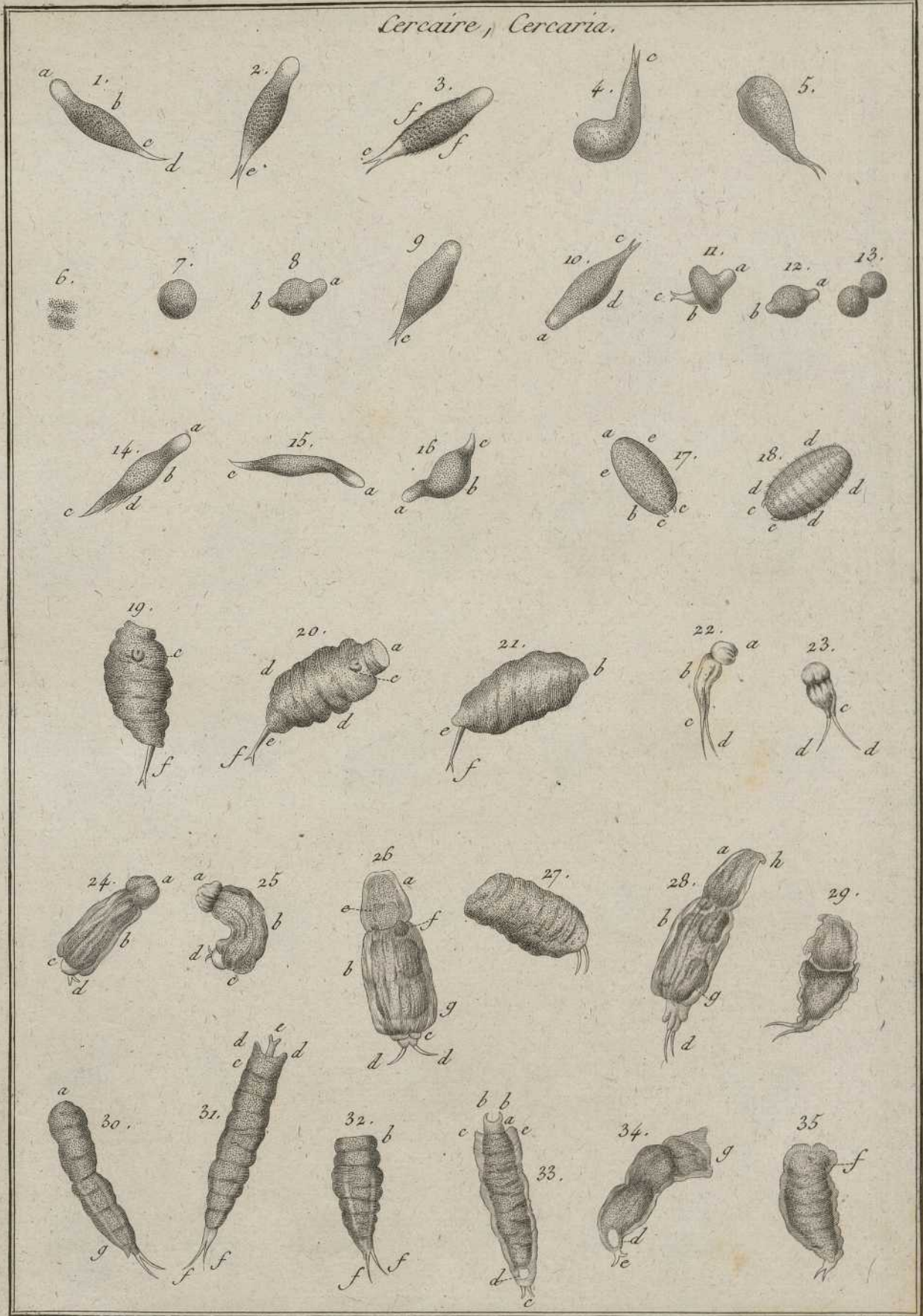
*Cercaire, Cercaria.*





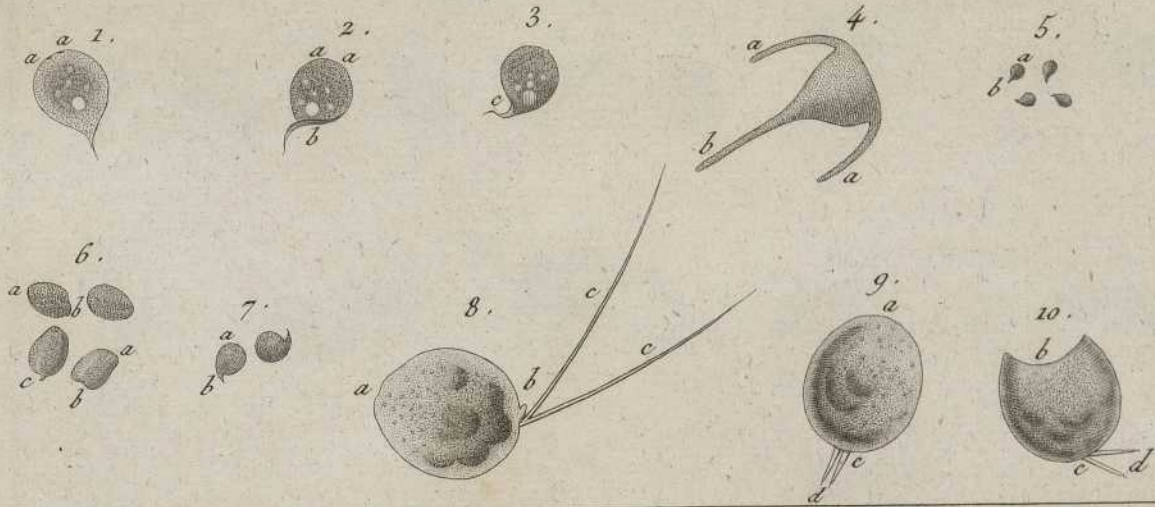


*Cercaire, Cercaria.*



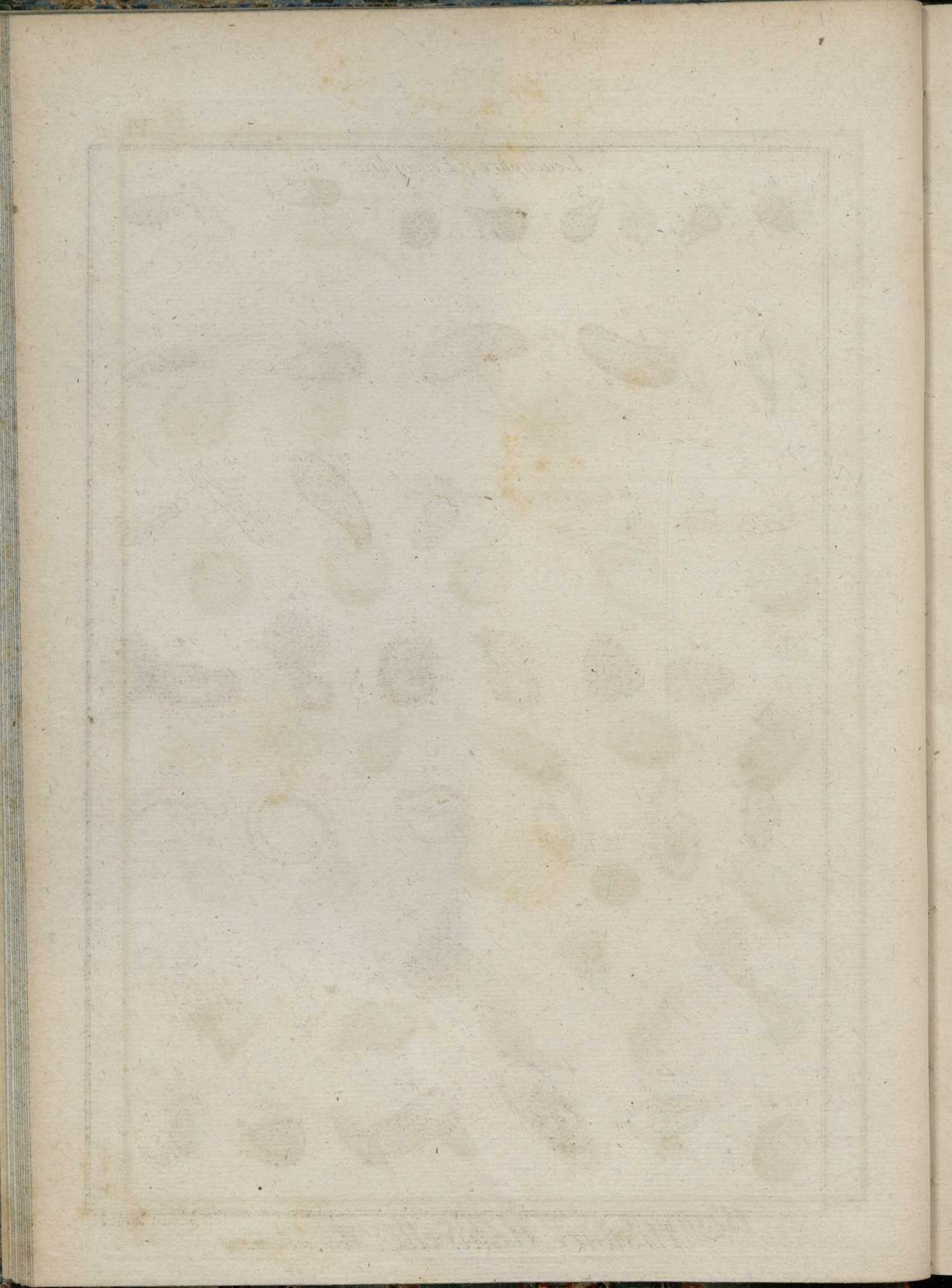


*Cercaire, Cercaria.*



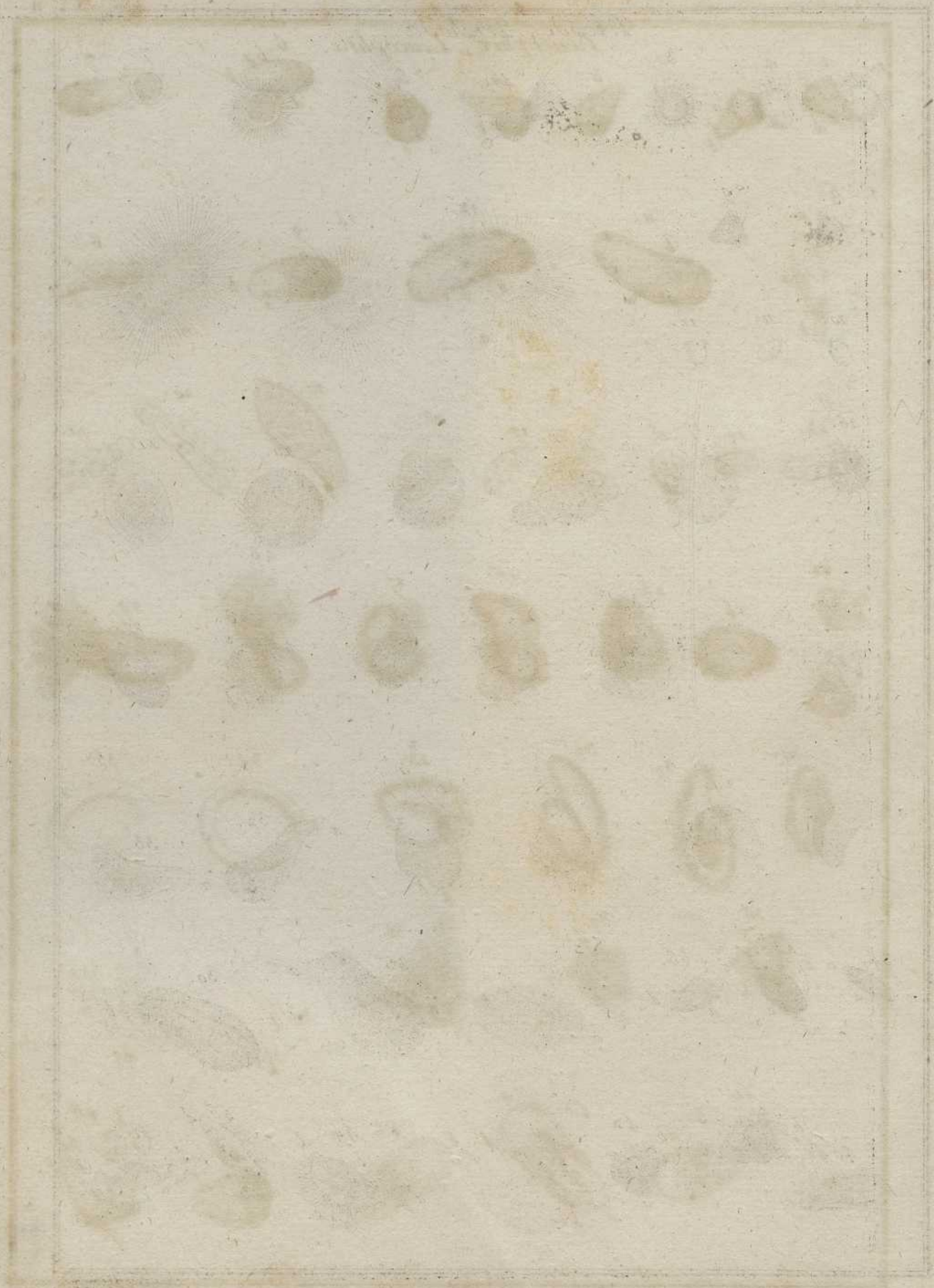
*Lucophre, Leucopha.*



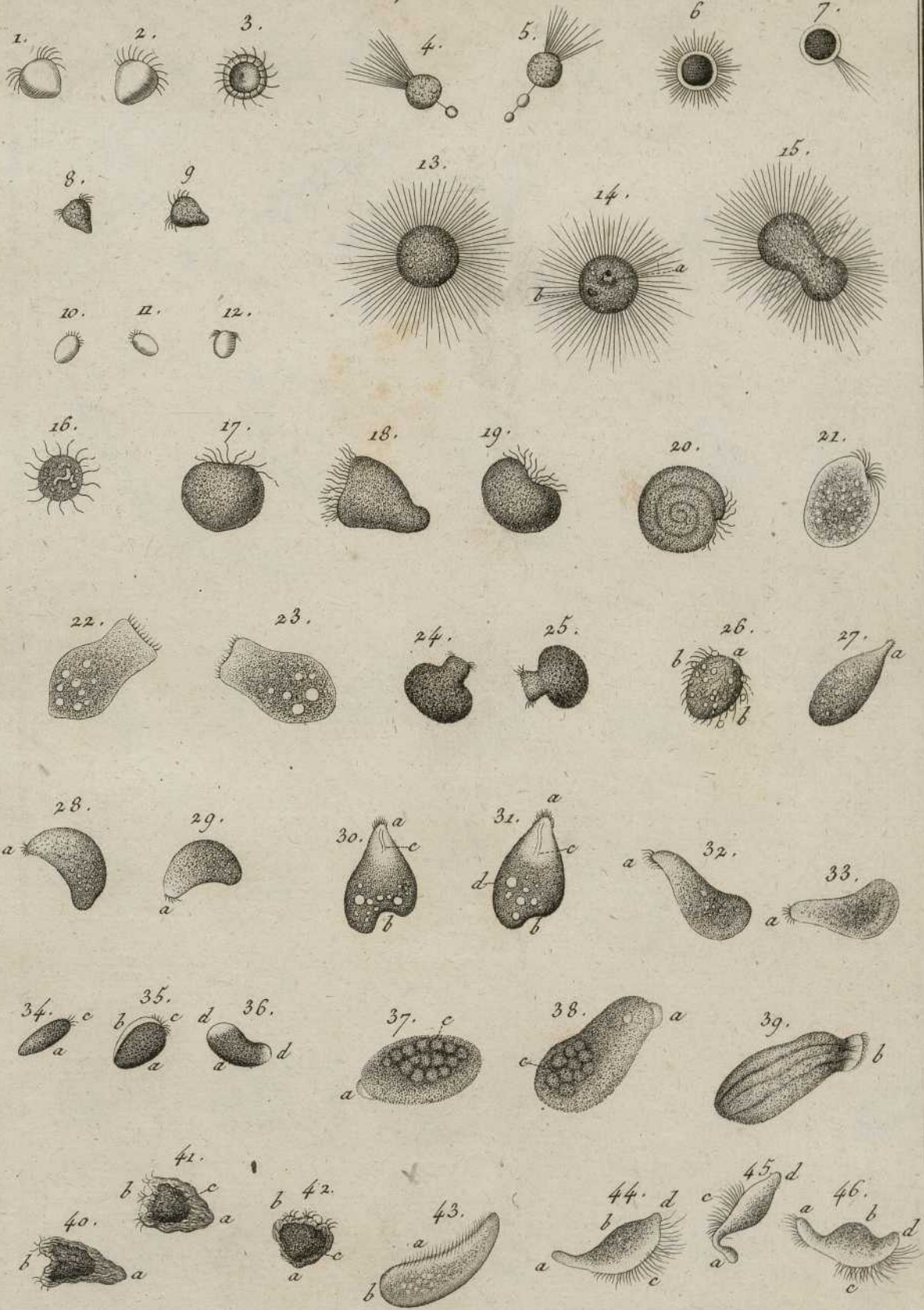


*Leucophre, Leucophra.*





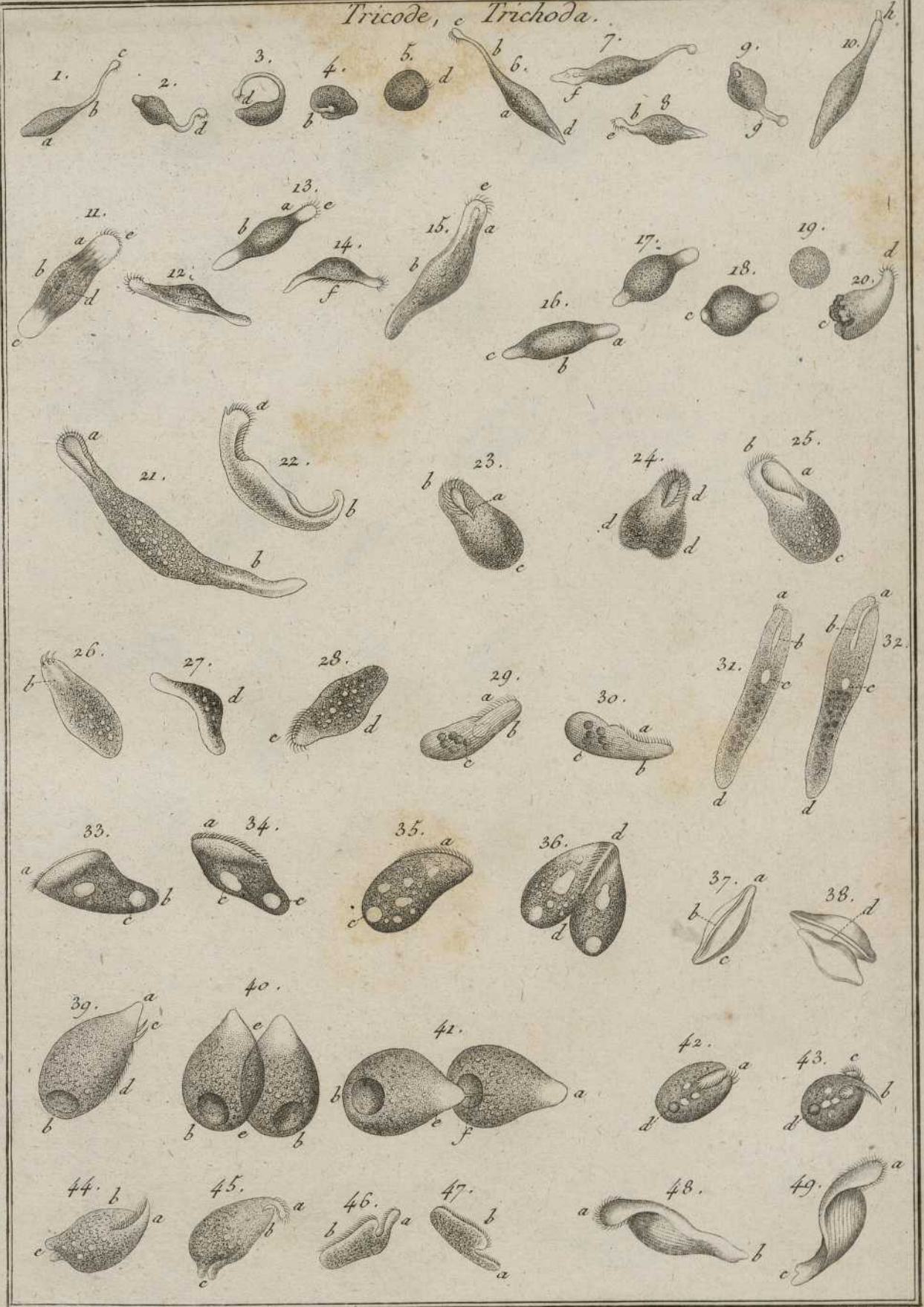
*Tricode, Trichoda.*







Tricode, e Trichoda.



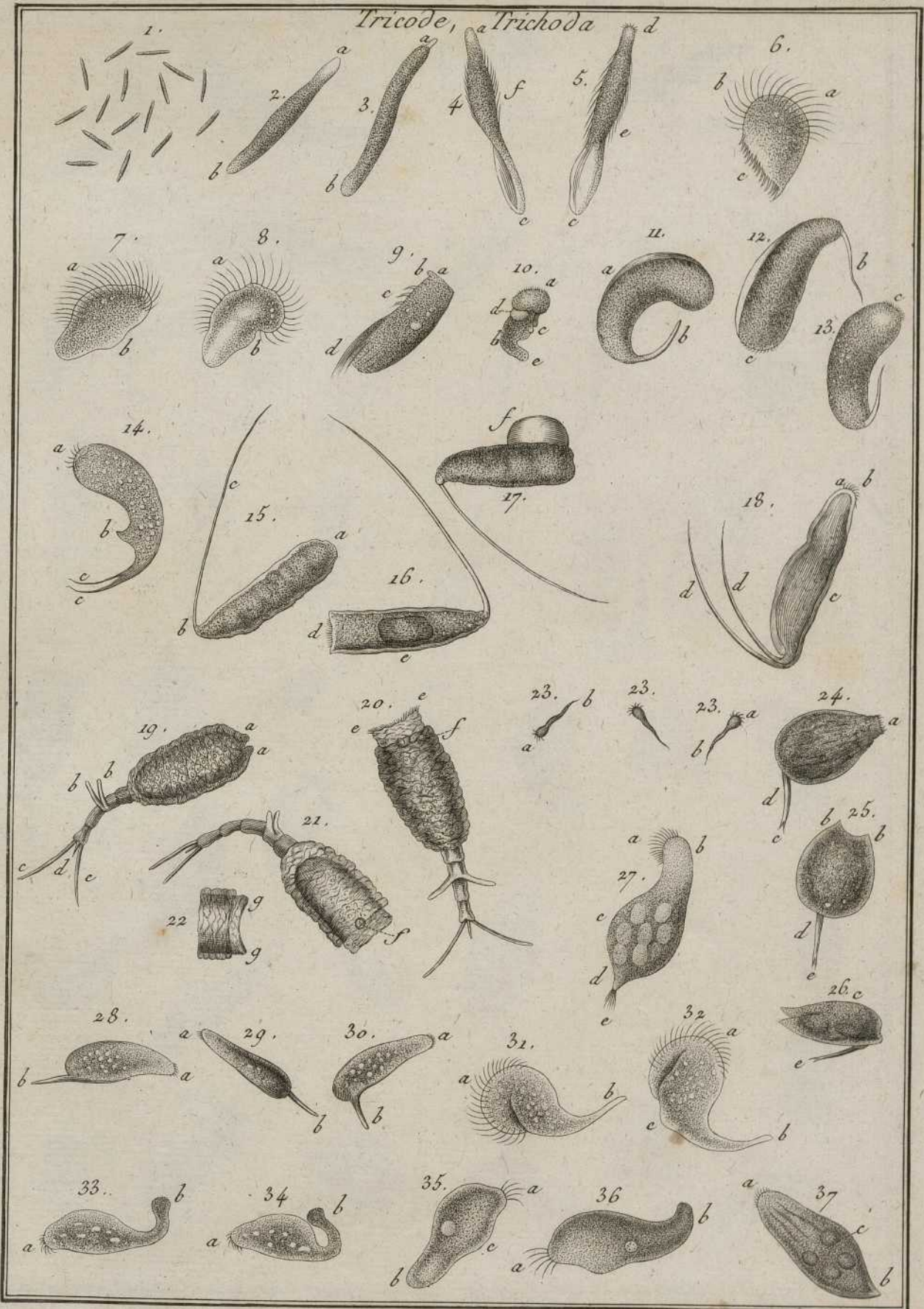


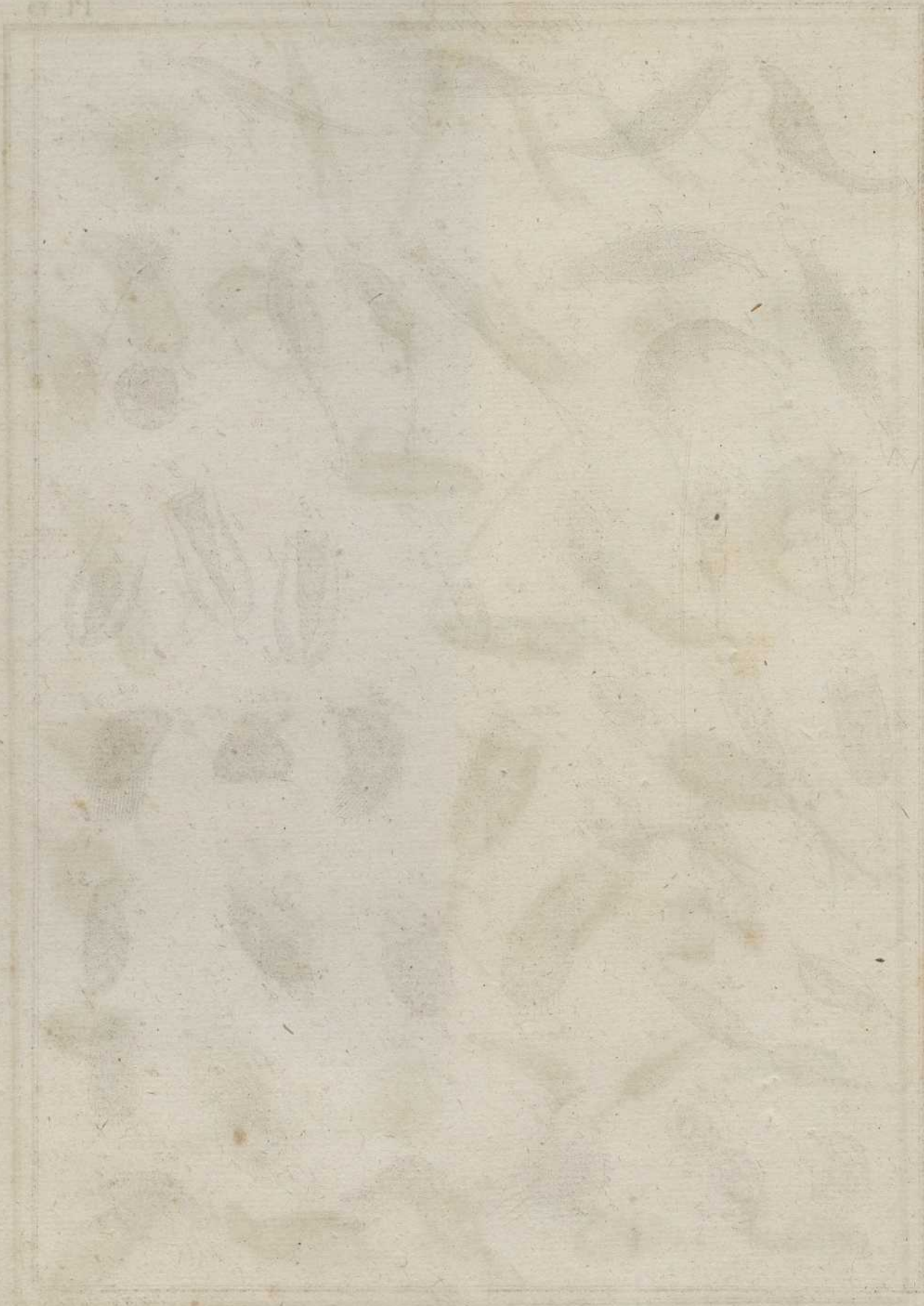
*Tricode, Trichoda.*



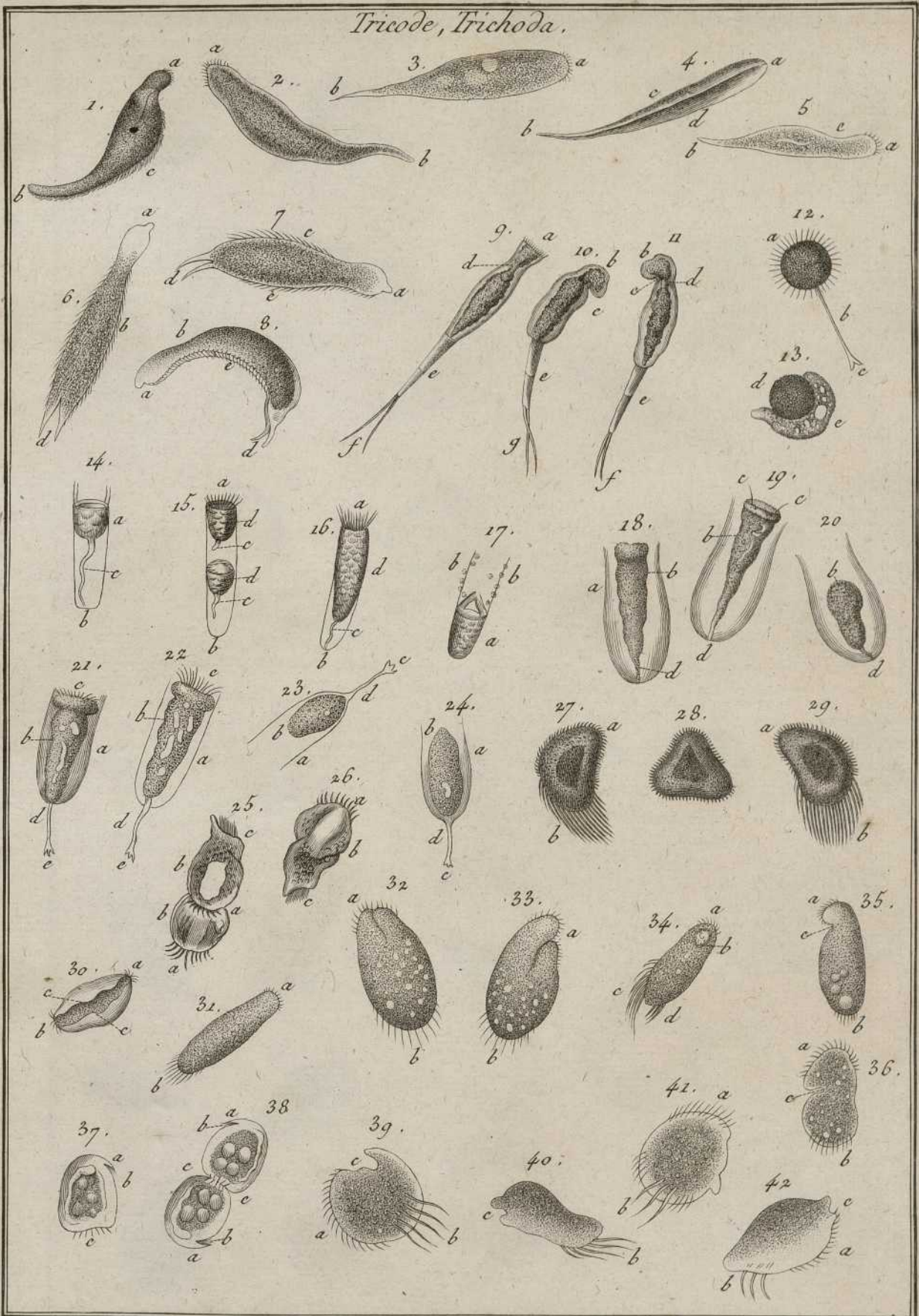
Benard Dircit.



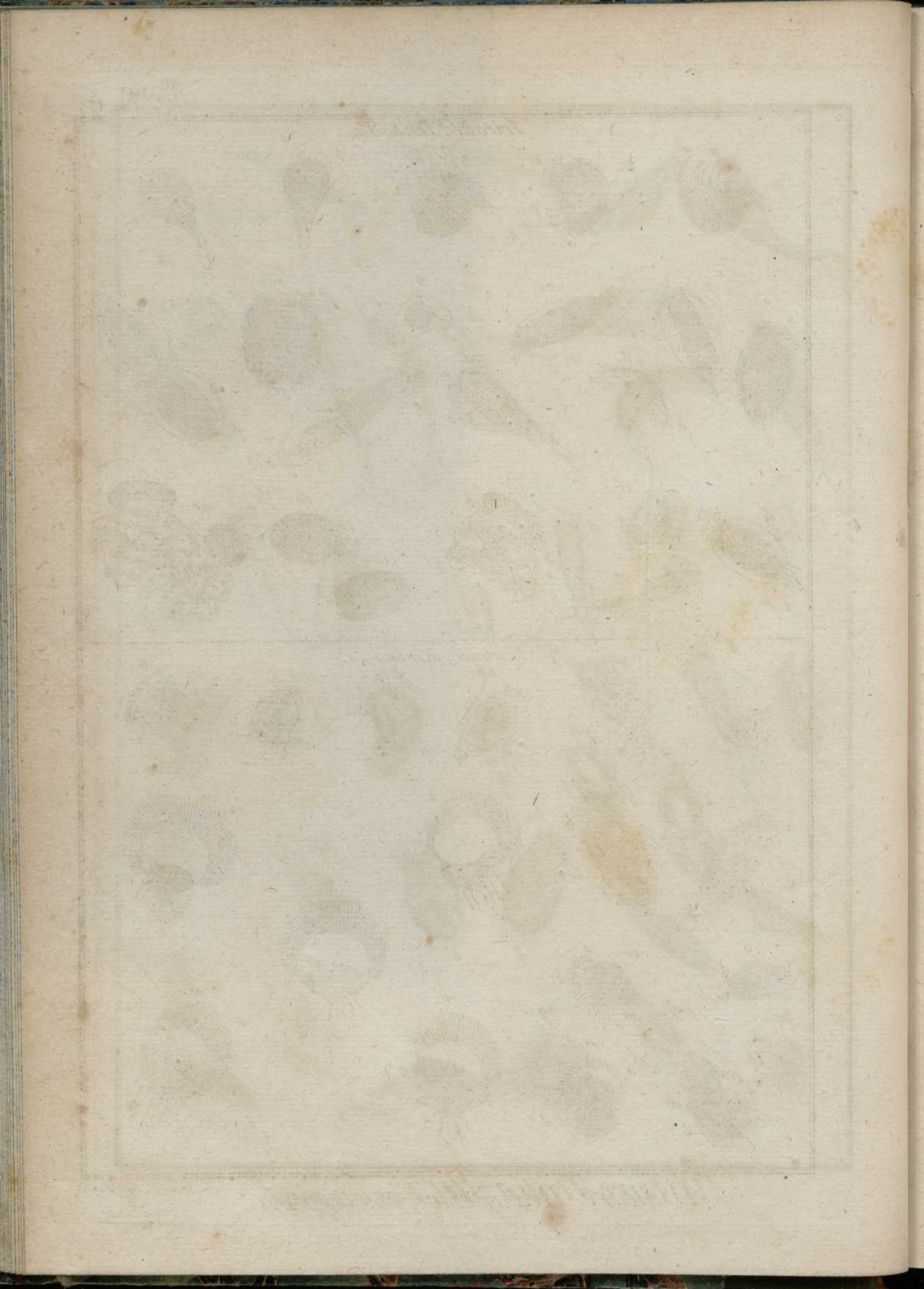




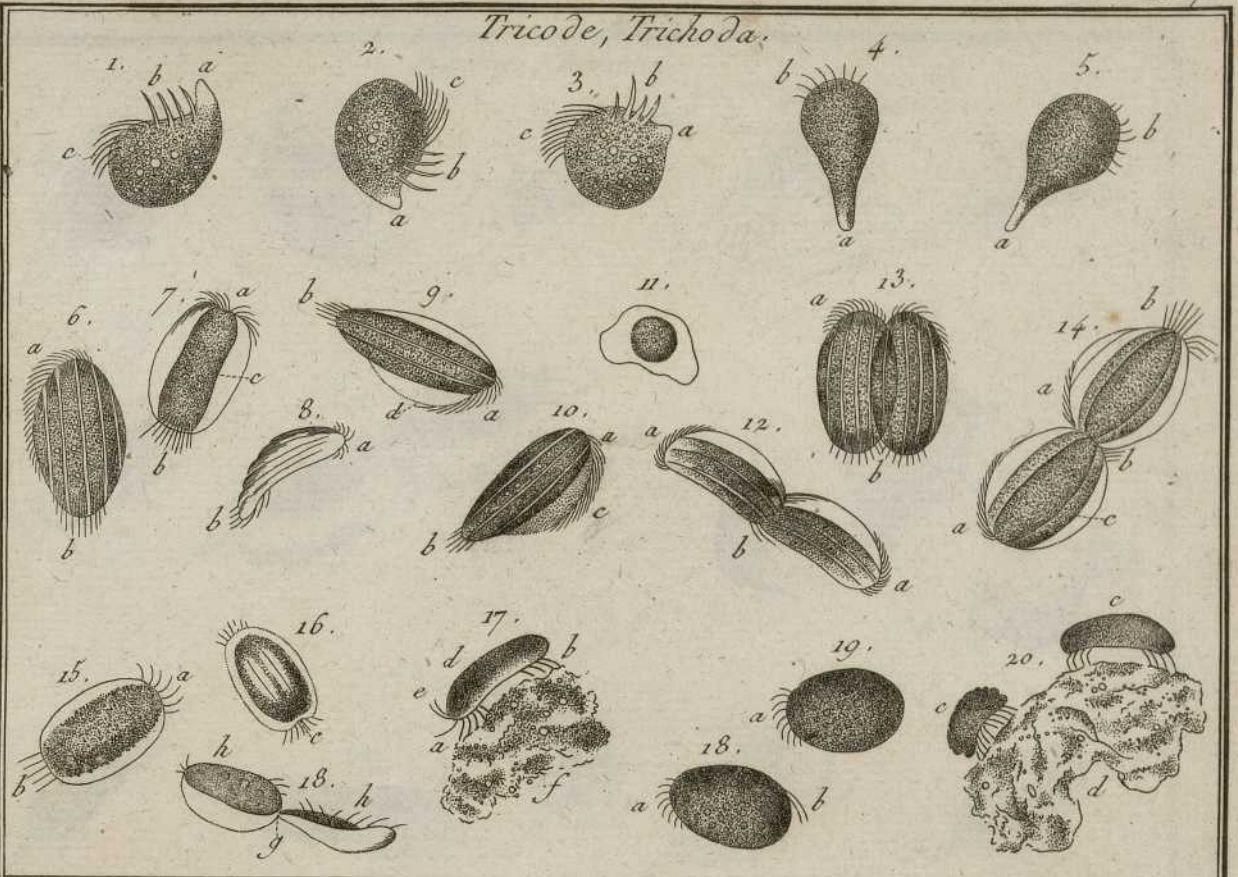
*Tricode, Trichoda.*



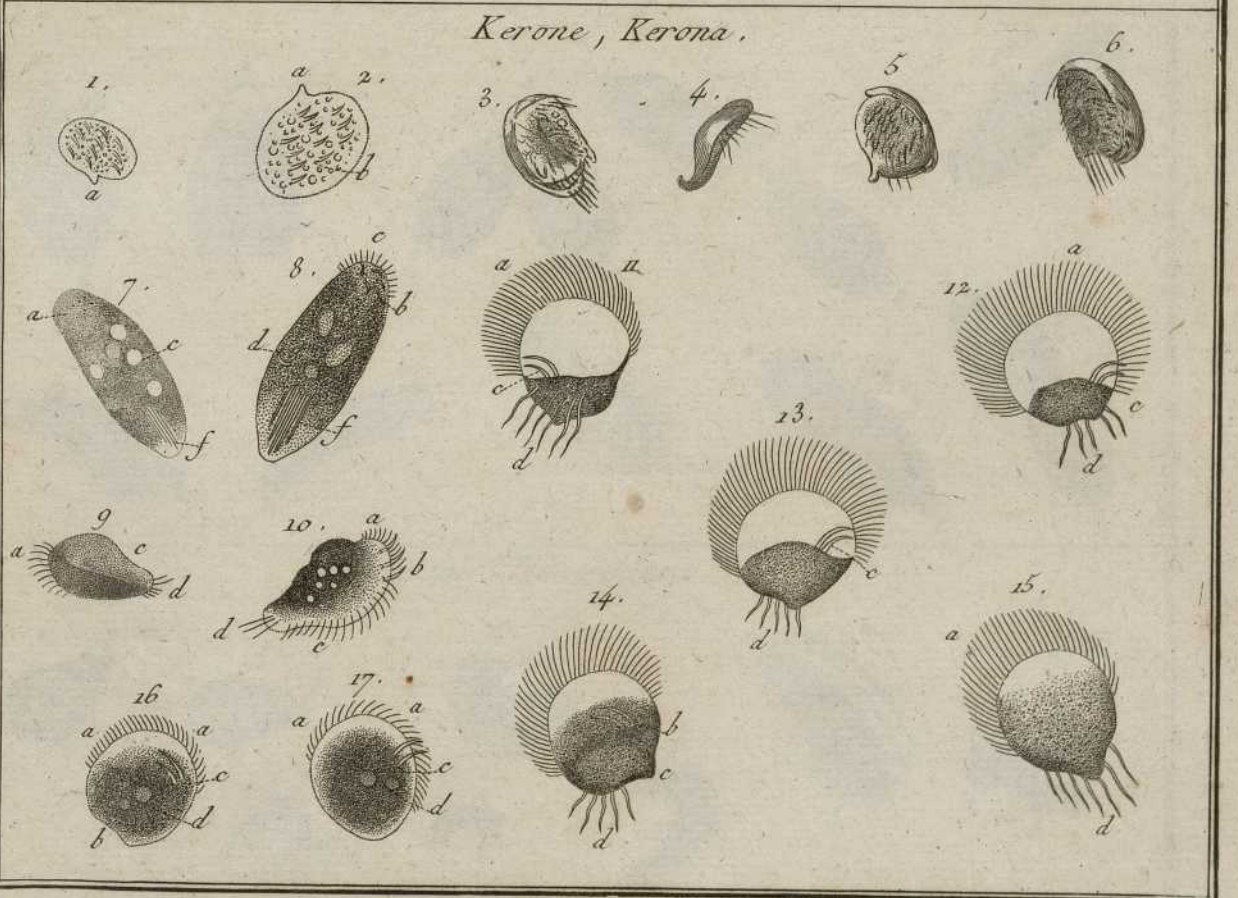


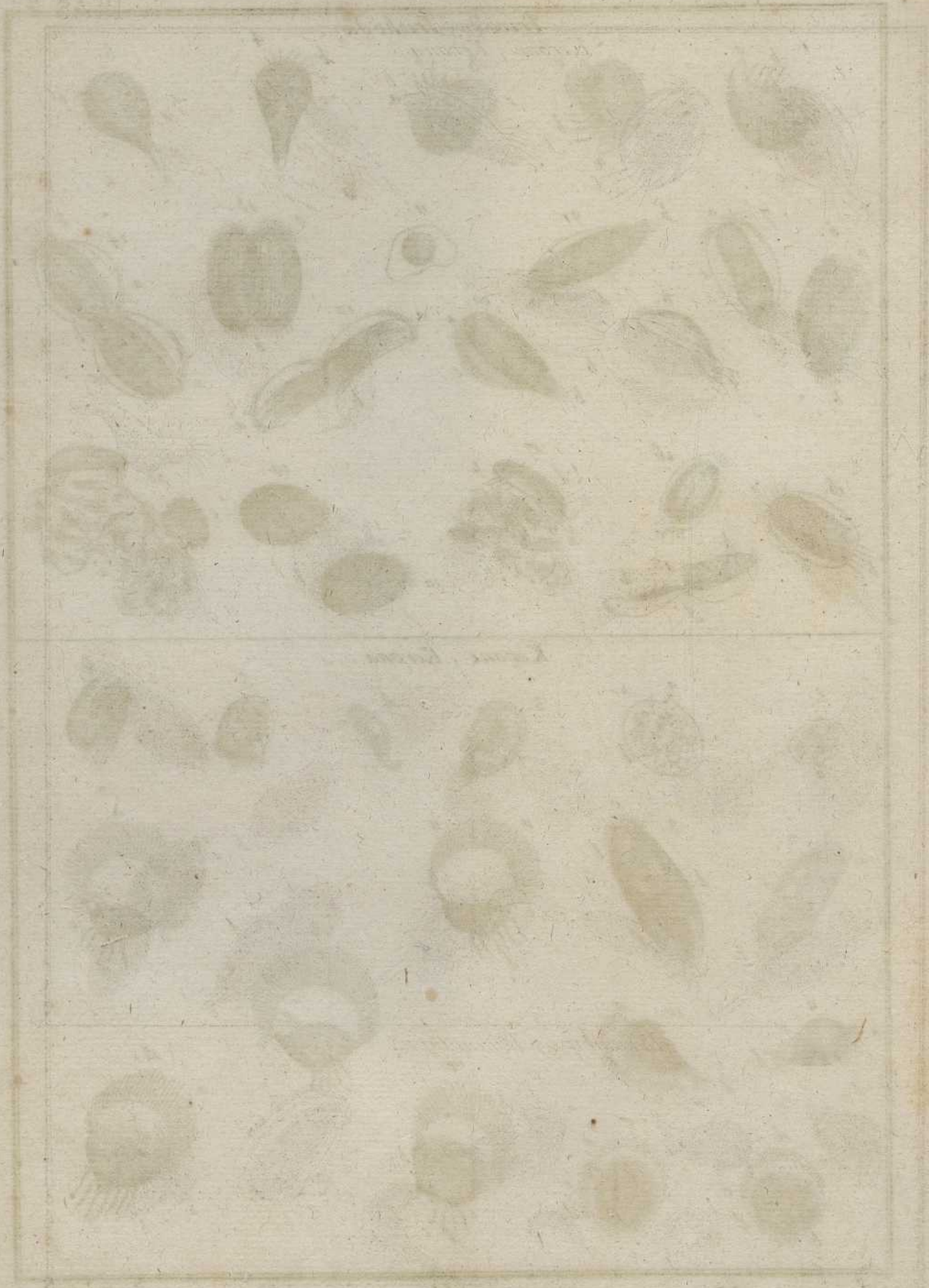


*Tricode, Trichoda.*

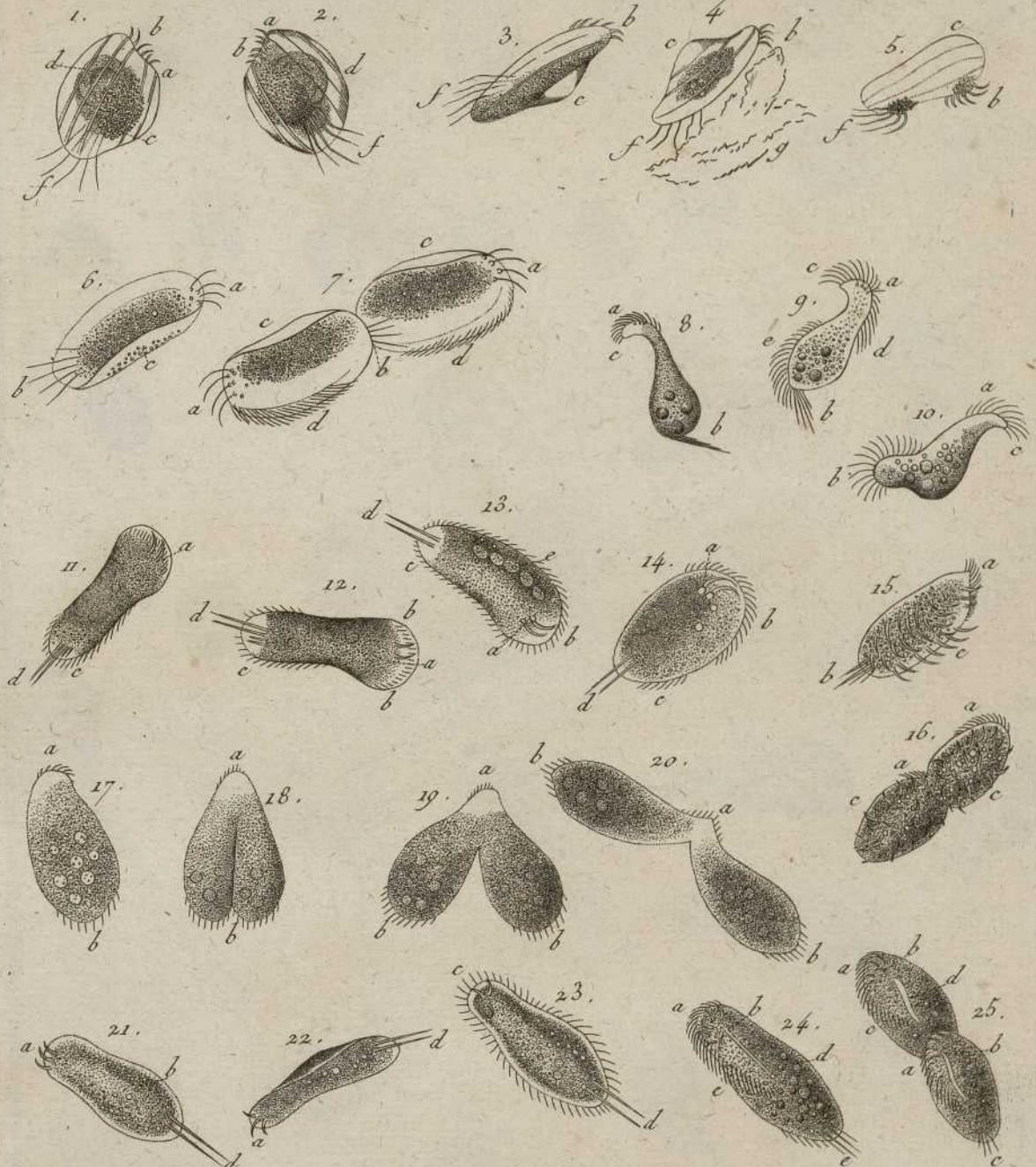


*Kerone, Kerona.*





*Kerone, Kerona.*

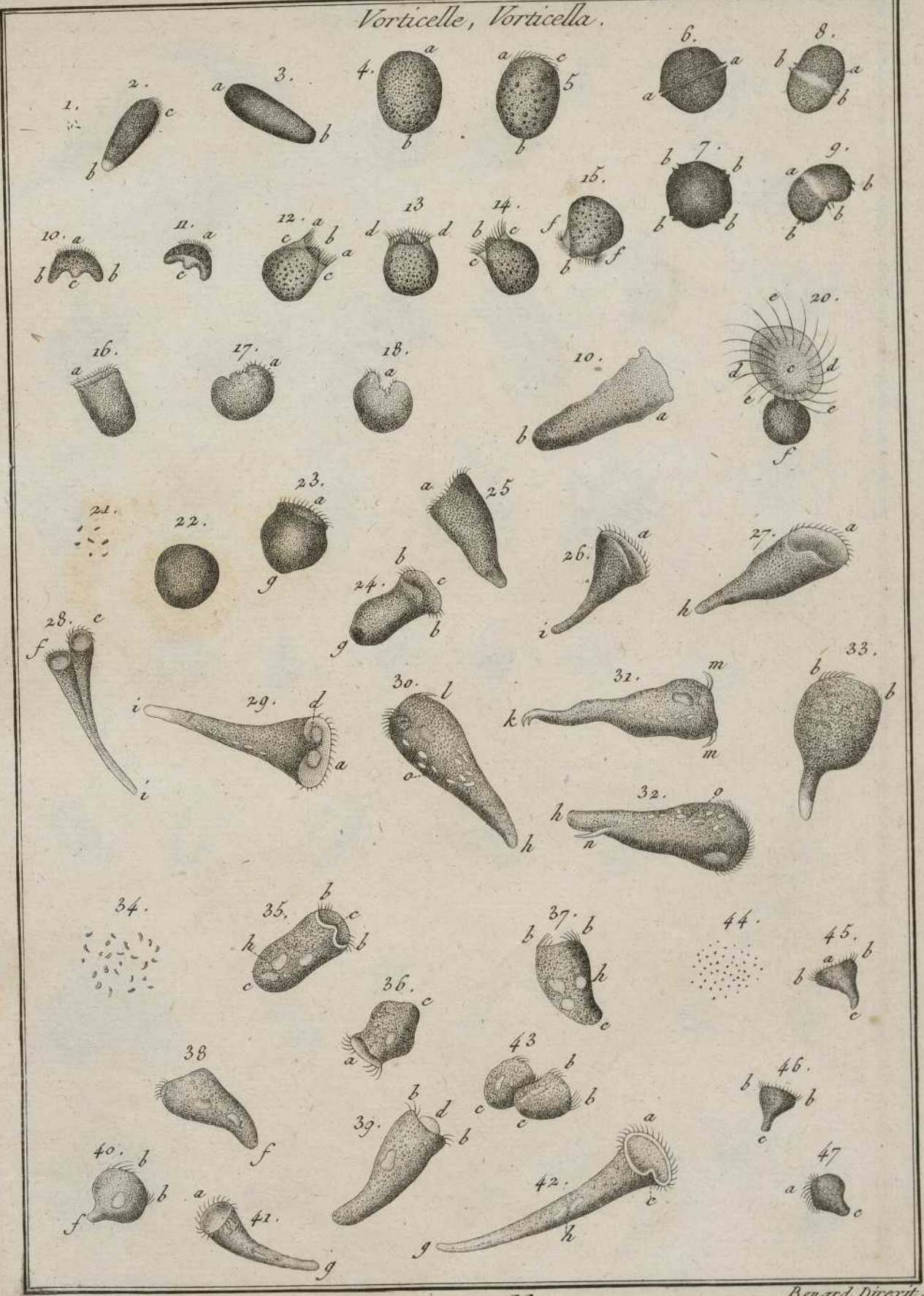


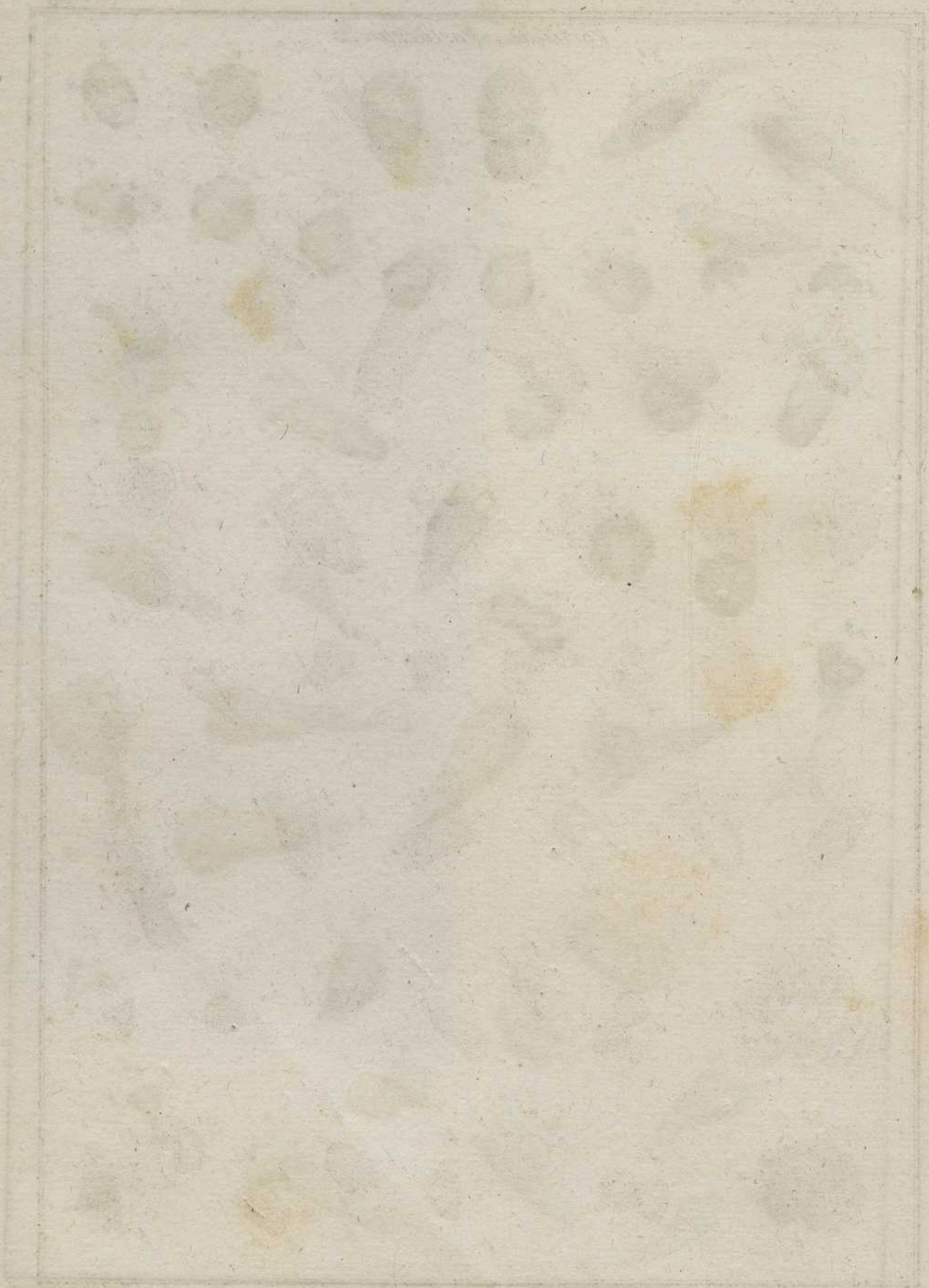
*Himantope, Himantopus.*



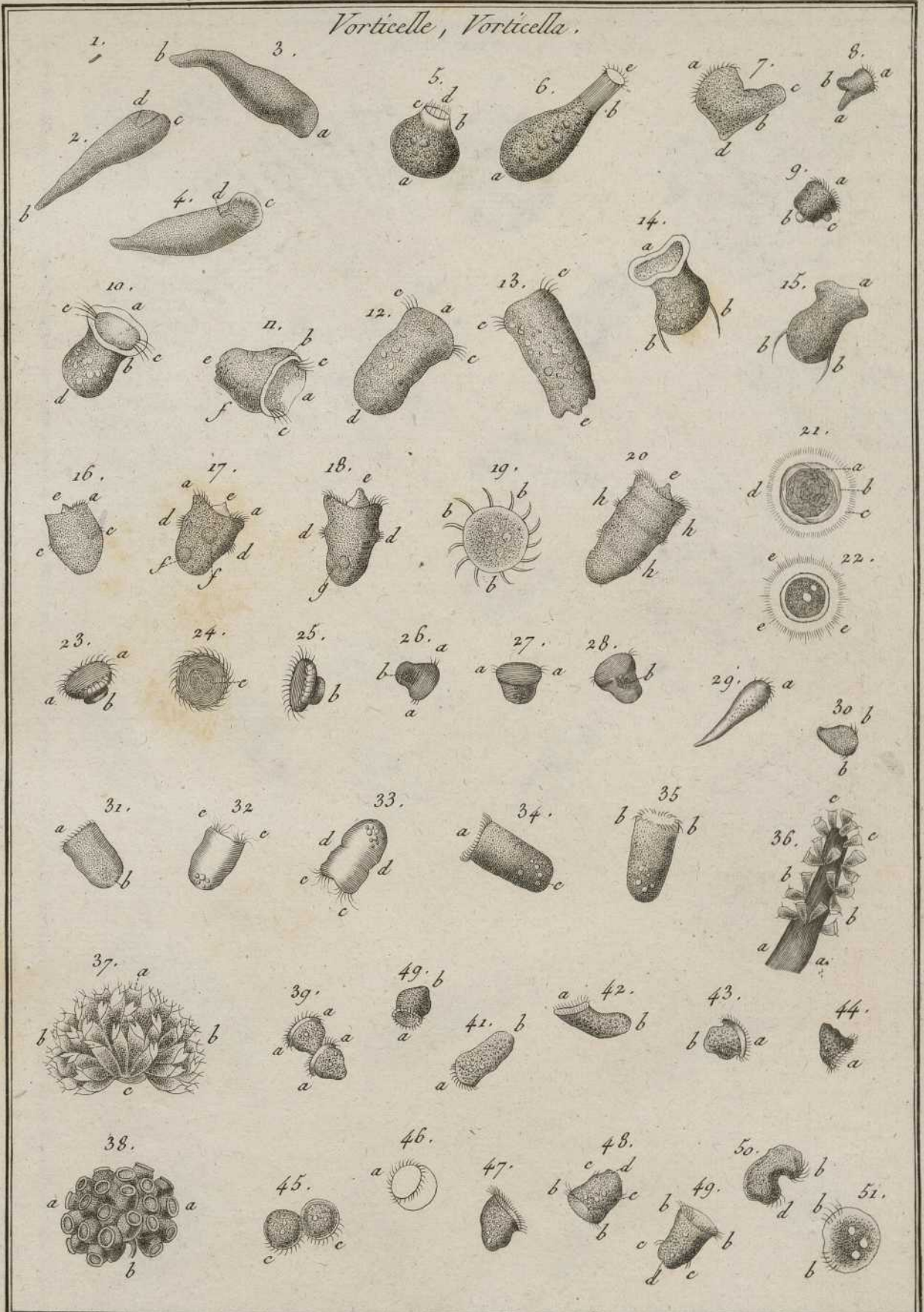


Vorticelle, Vorticella.





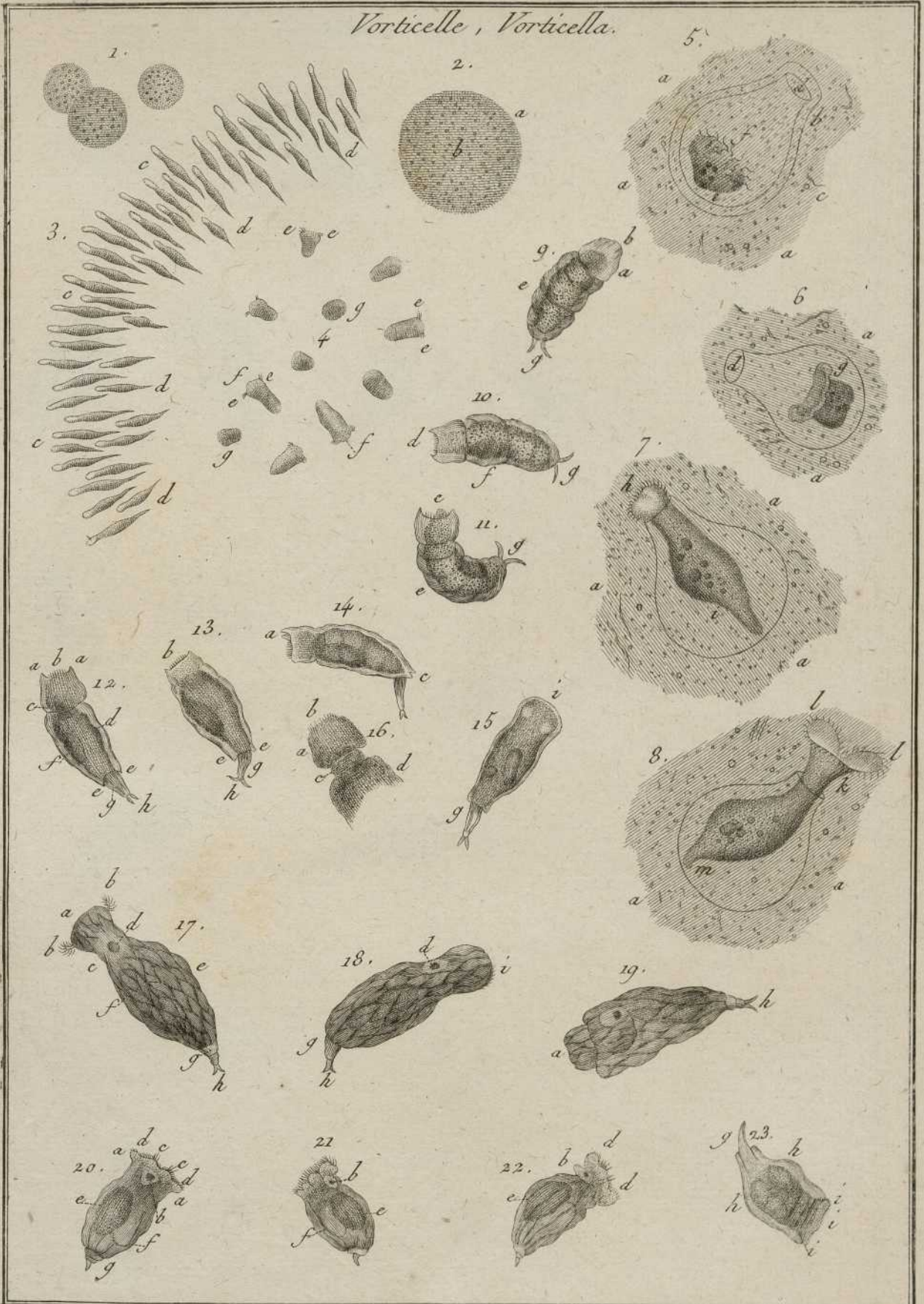
Vorticelle, Vorticella.





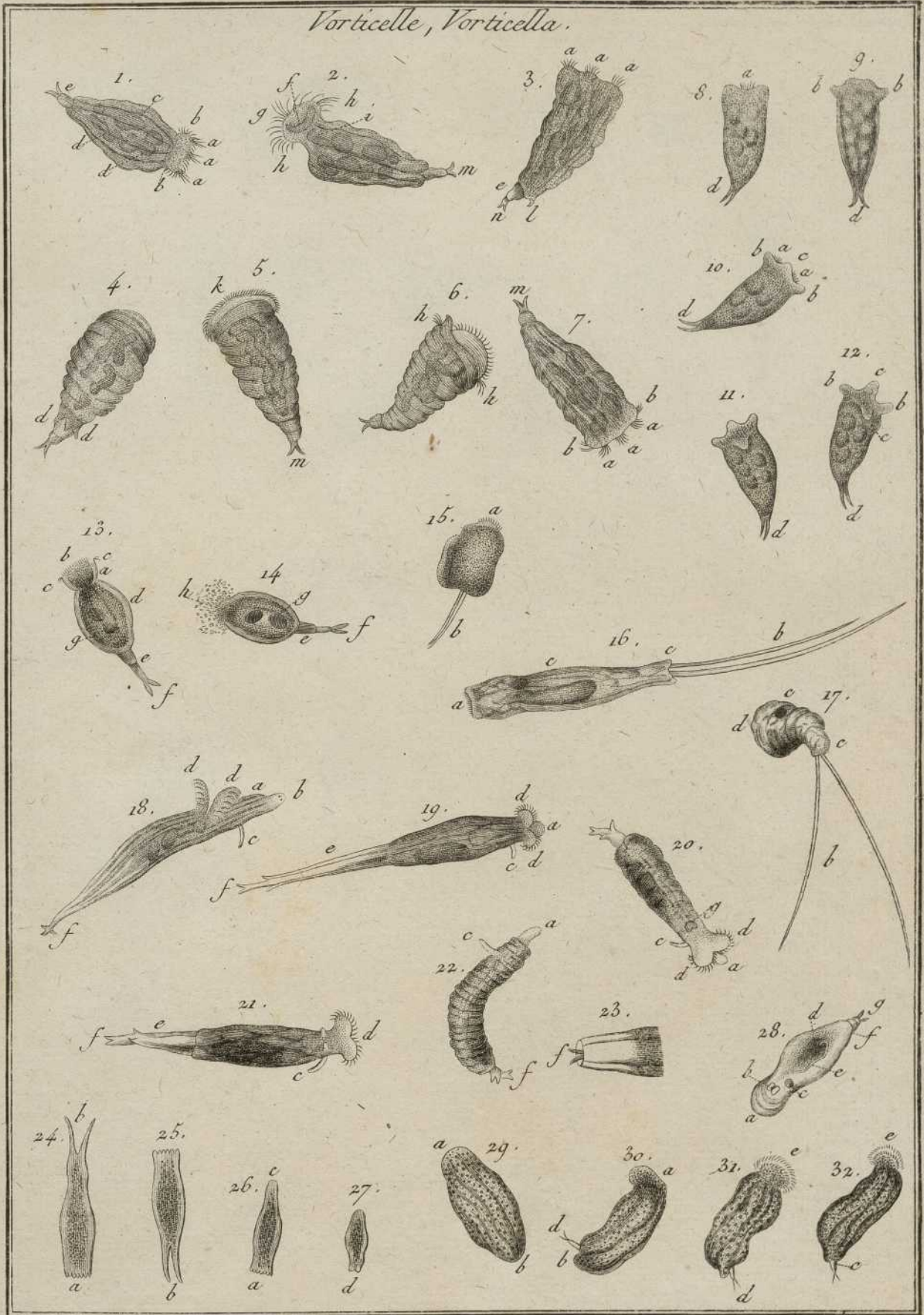


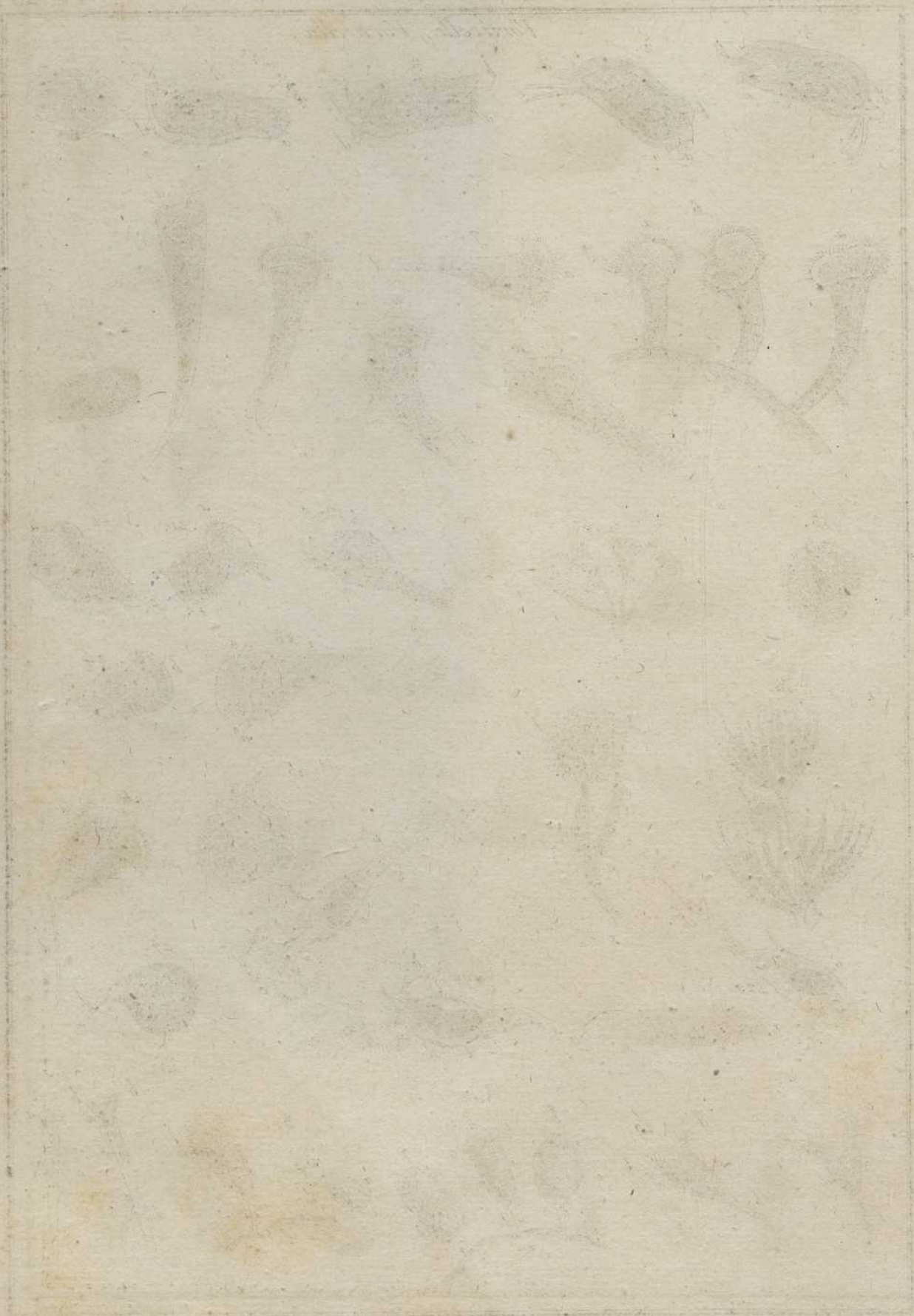
Vorticelle, Vorticella.



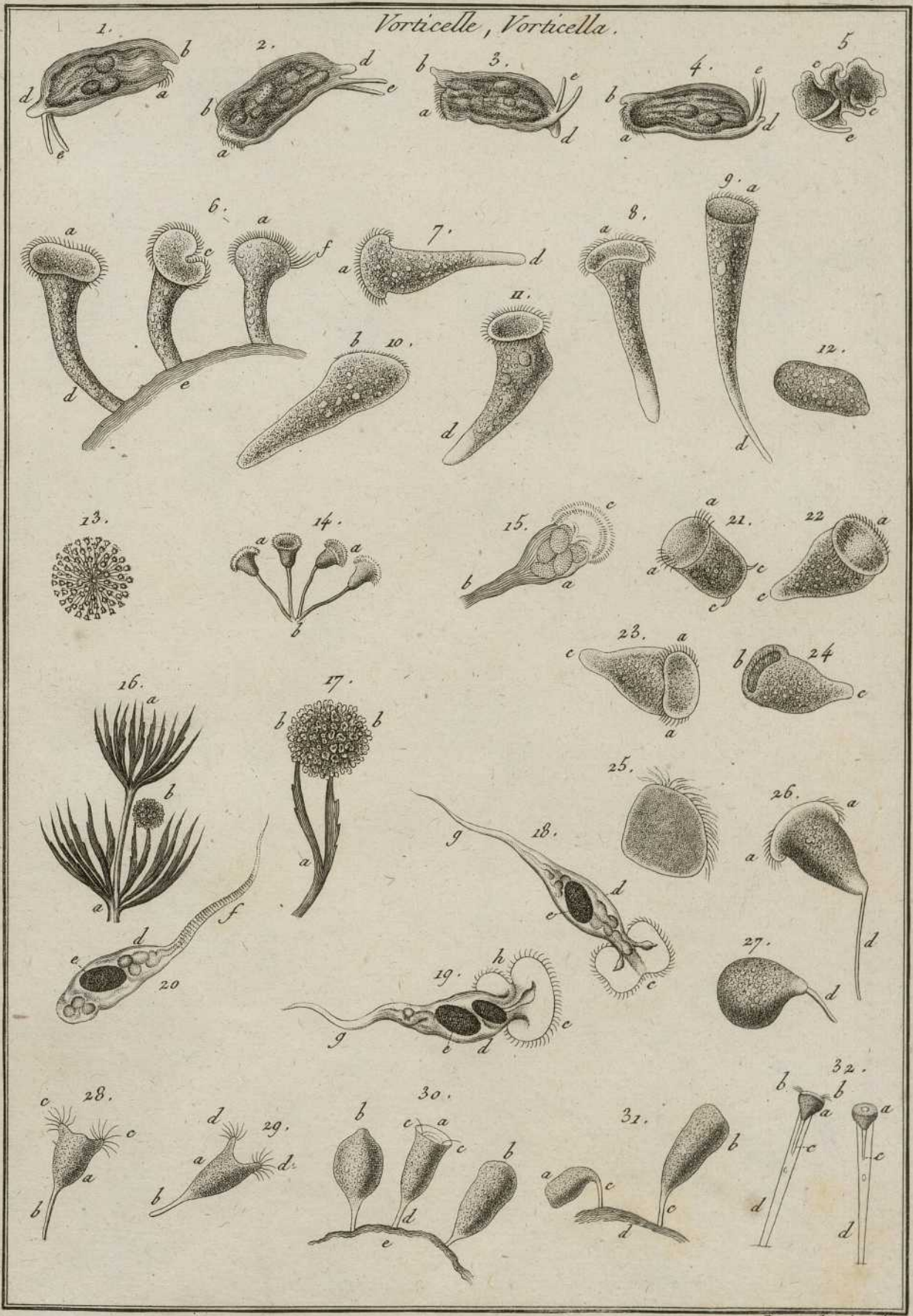


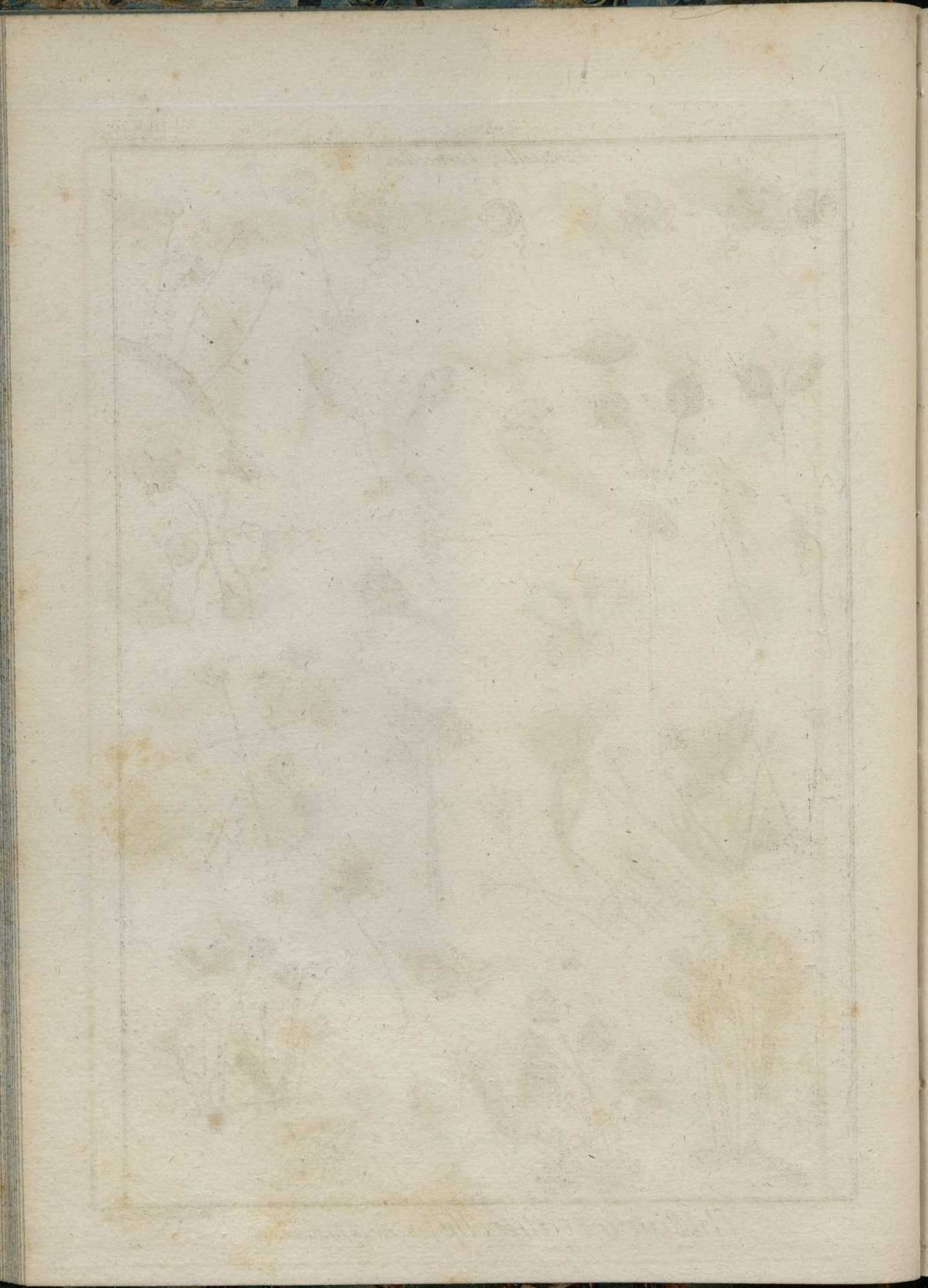
Vorticelle, Vorticella.



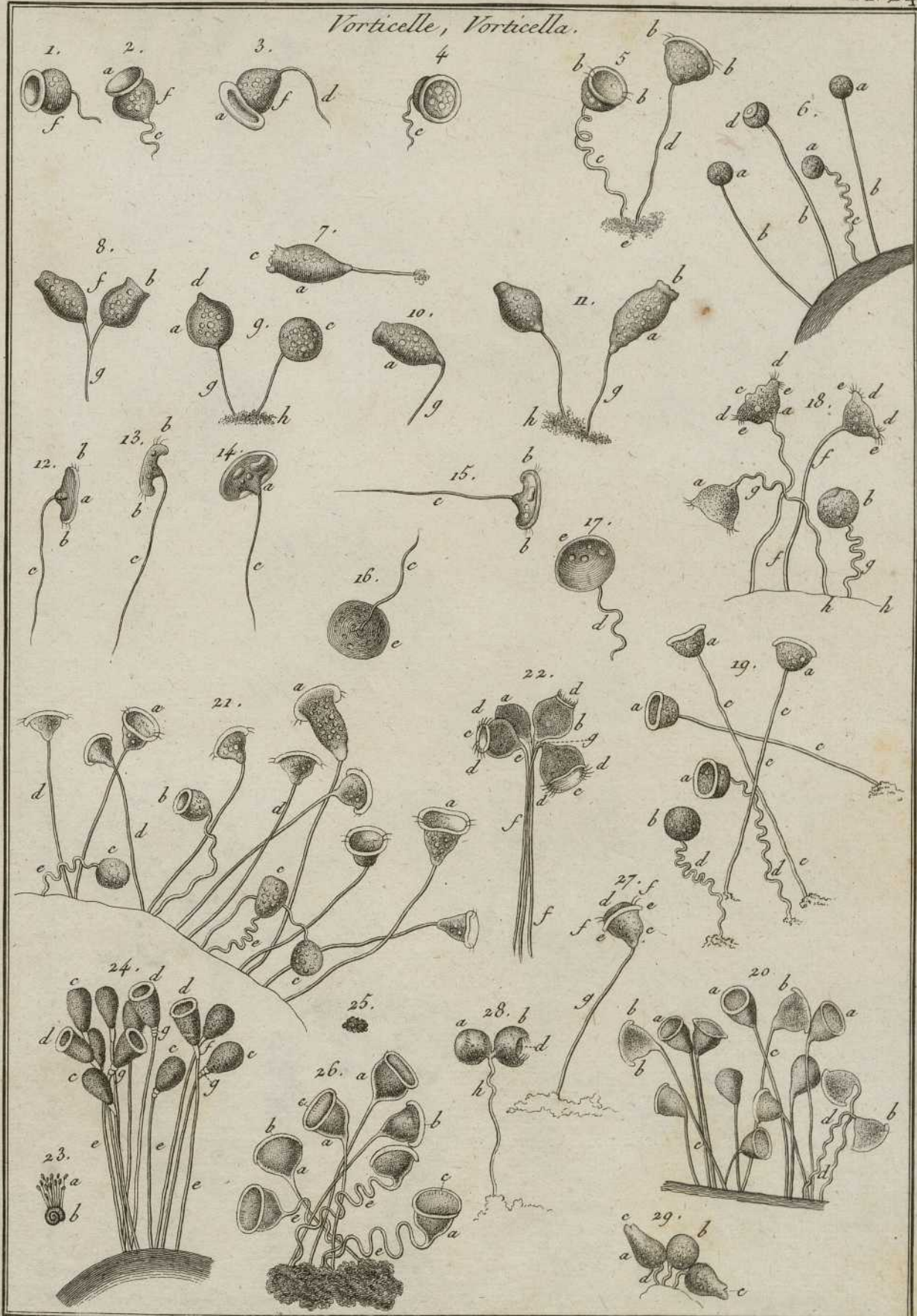


Vorticelle, Vorticella.



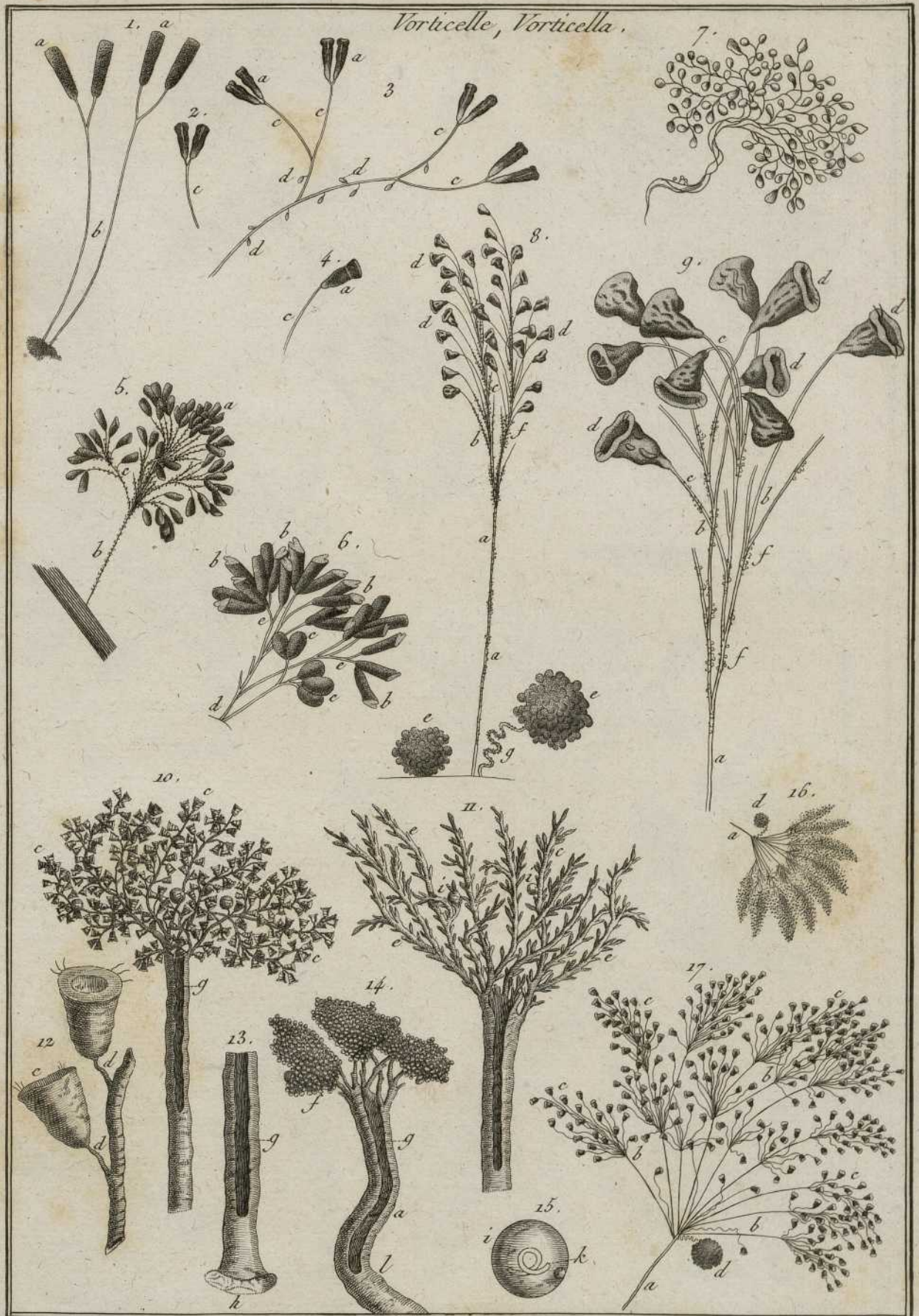


Vorticelle, Vorticella.









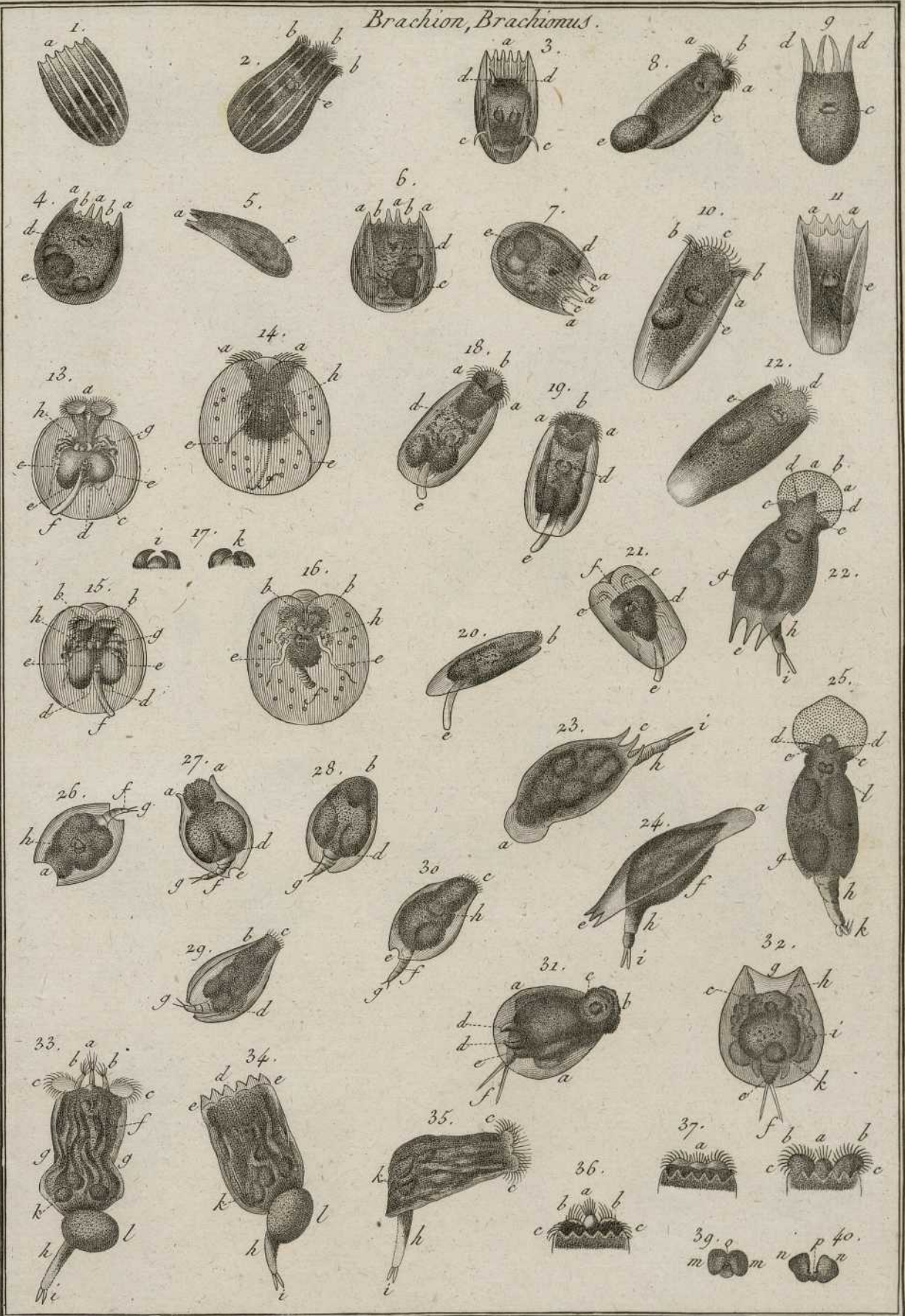


Vorticelle, Vorticella.



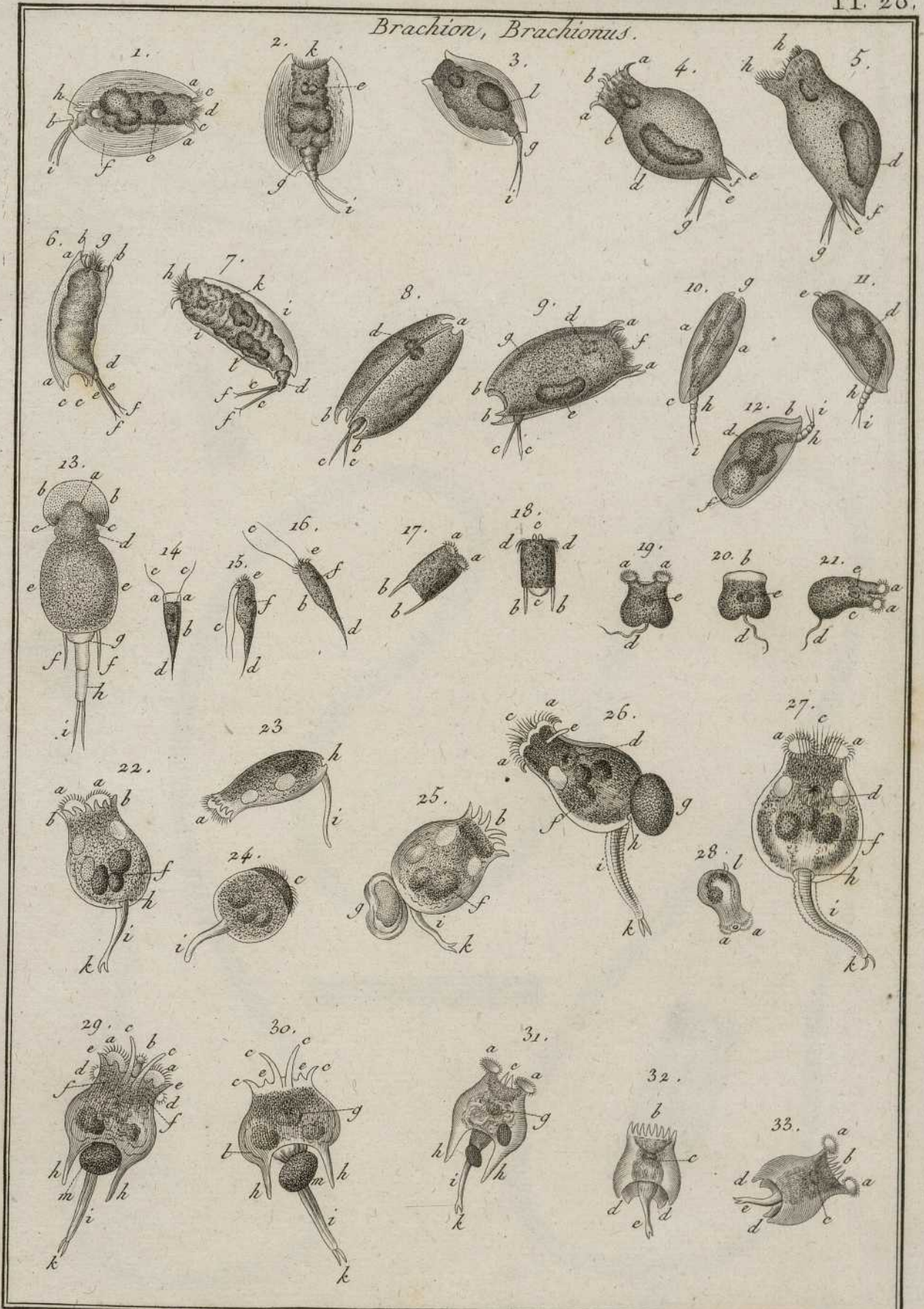


Brachion, Brachionus.





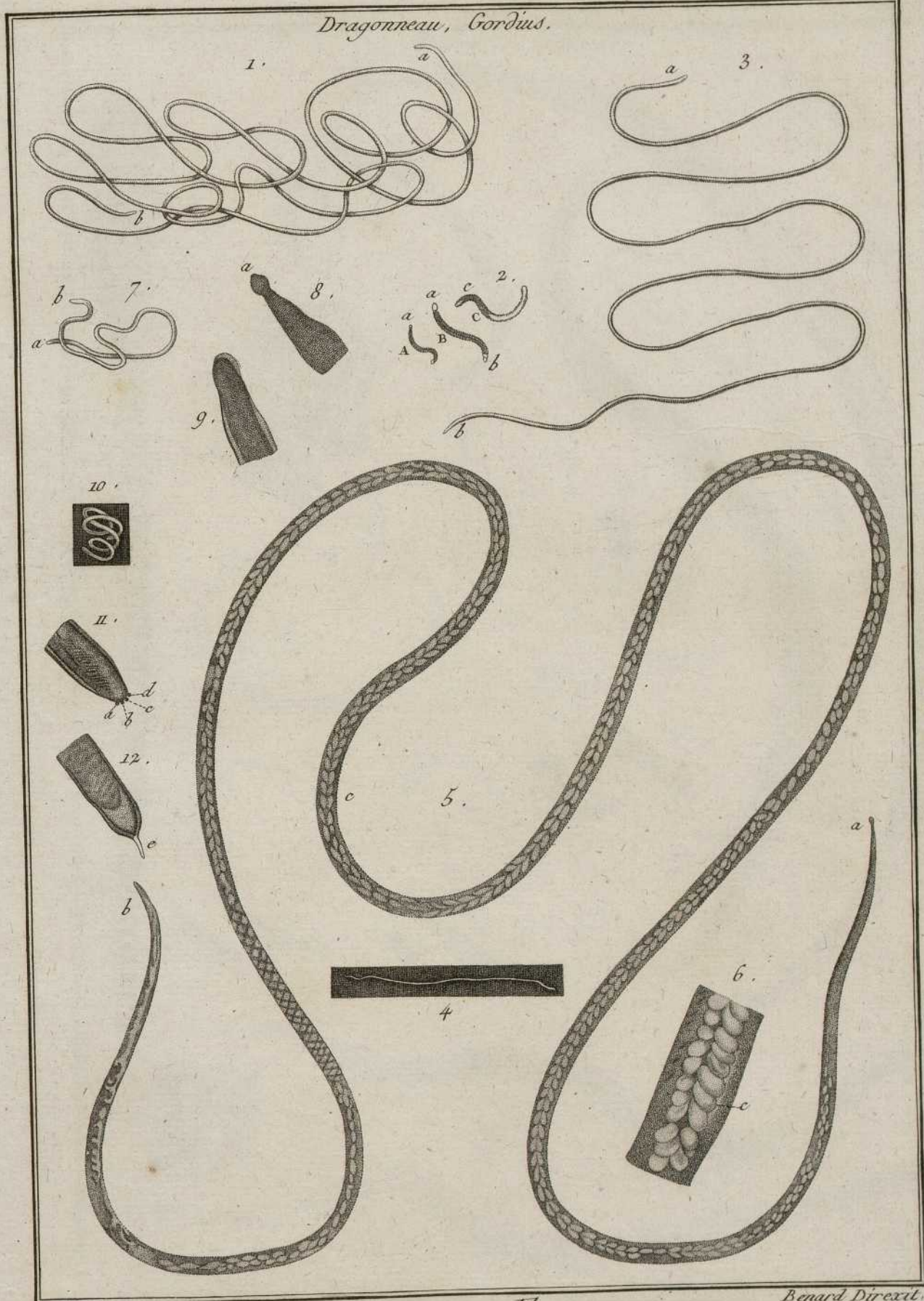
*Brachion, Brachionus.*





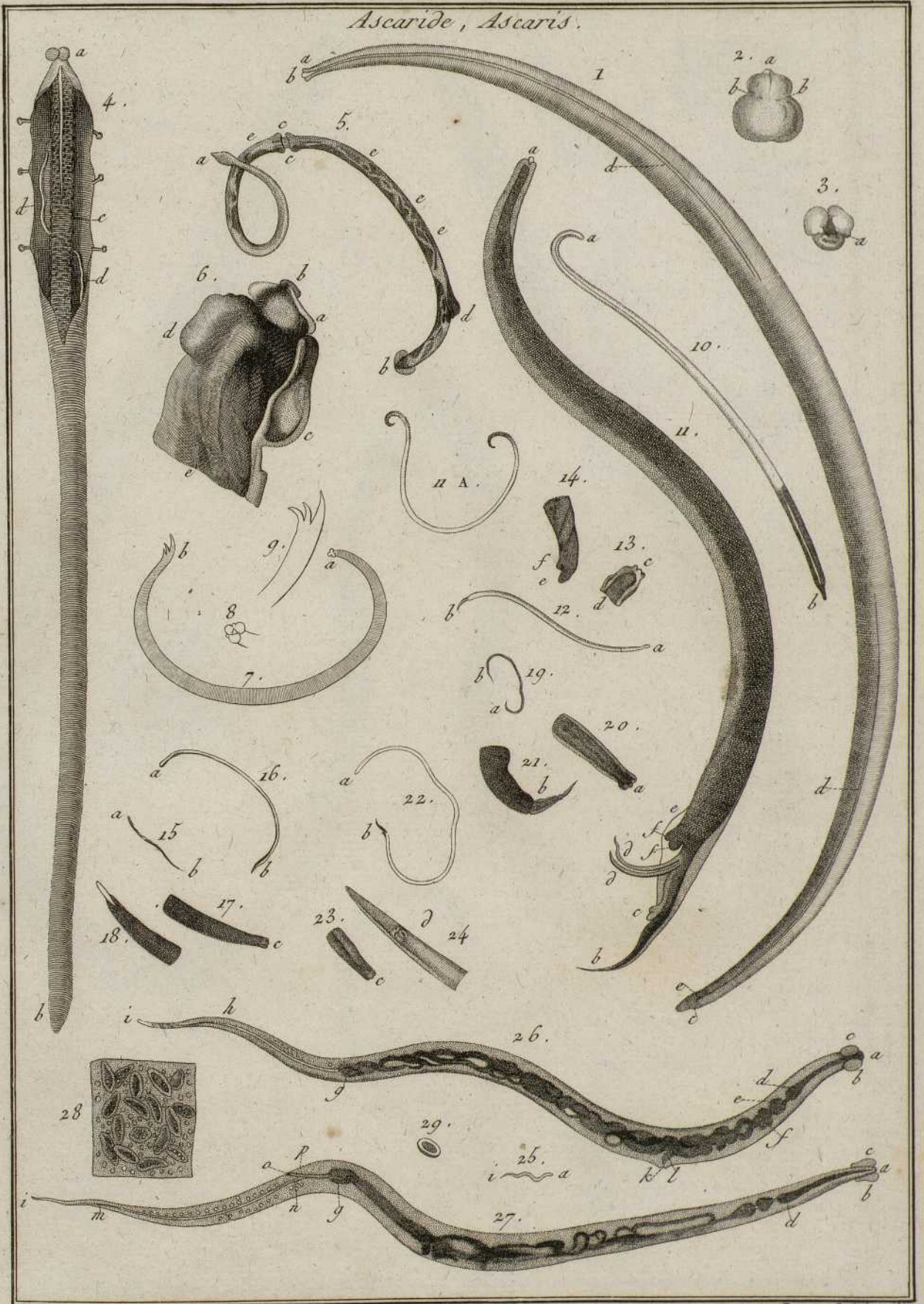


*Dragonneau, Gordius.*



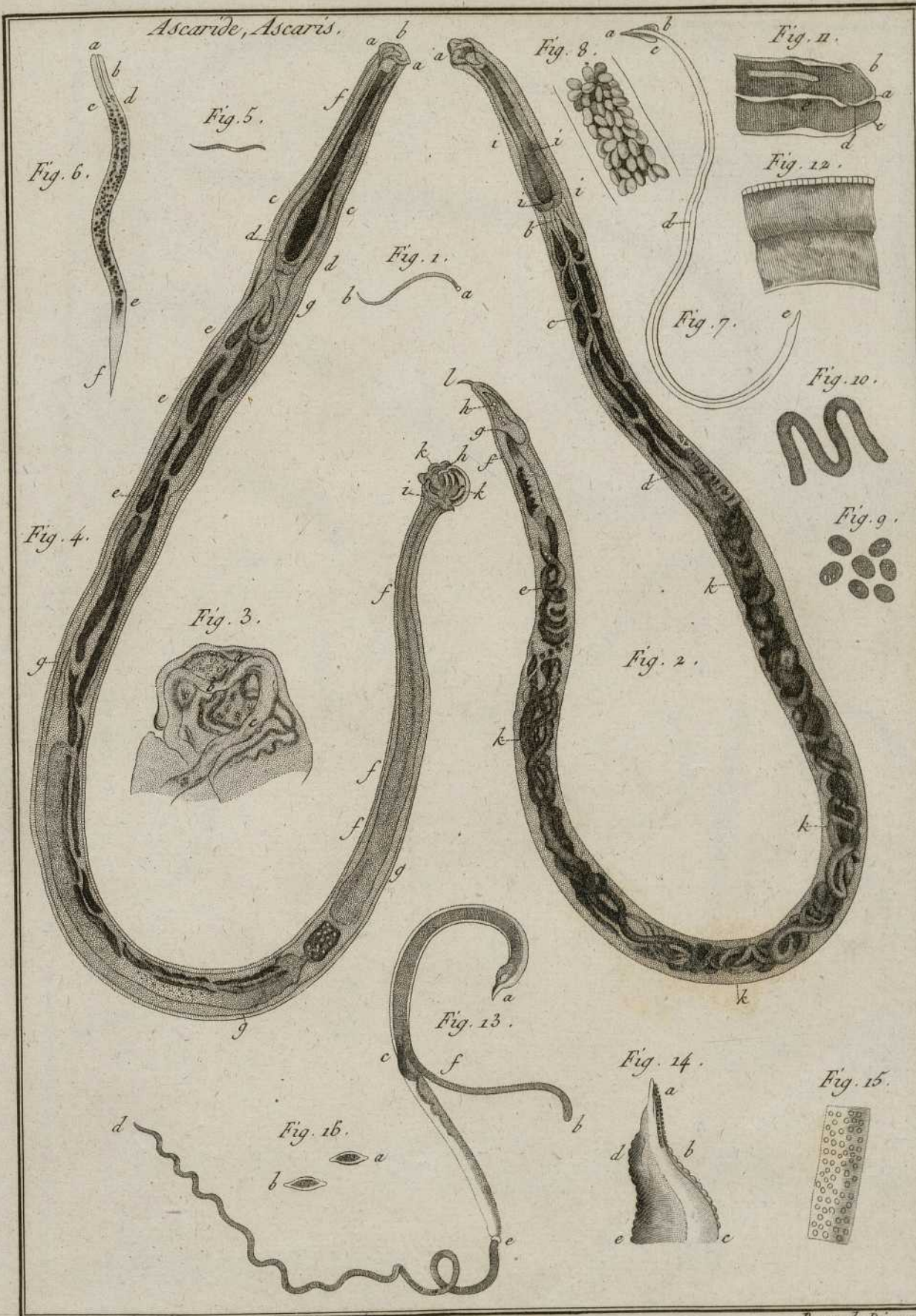


Ascaride, Ascaris.

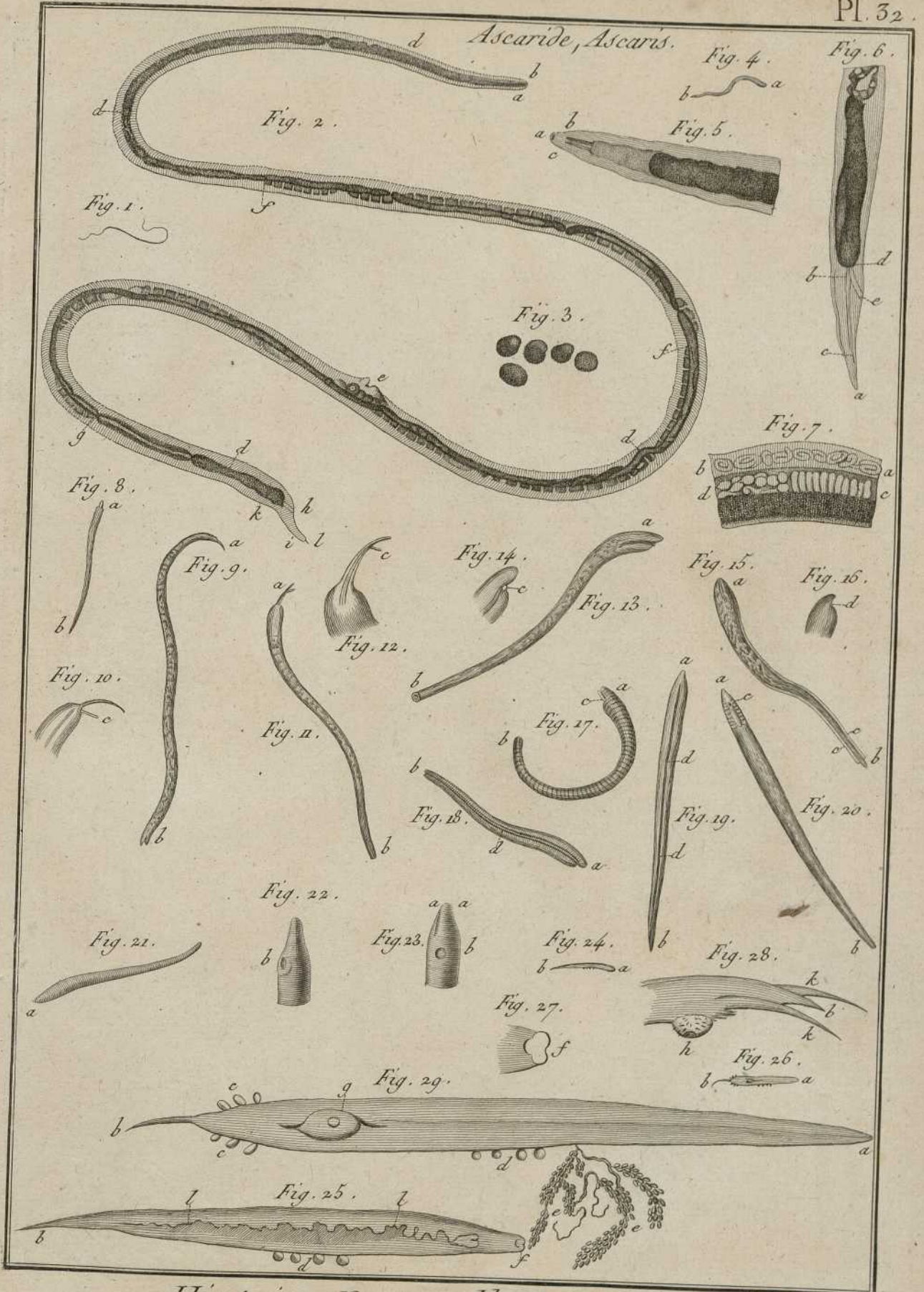




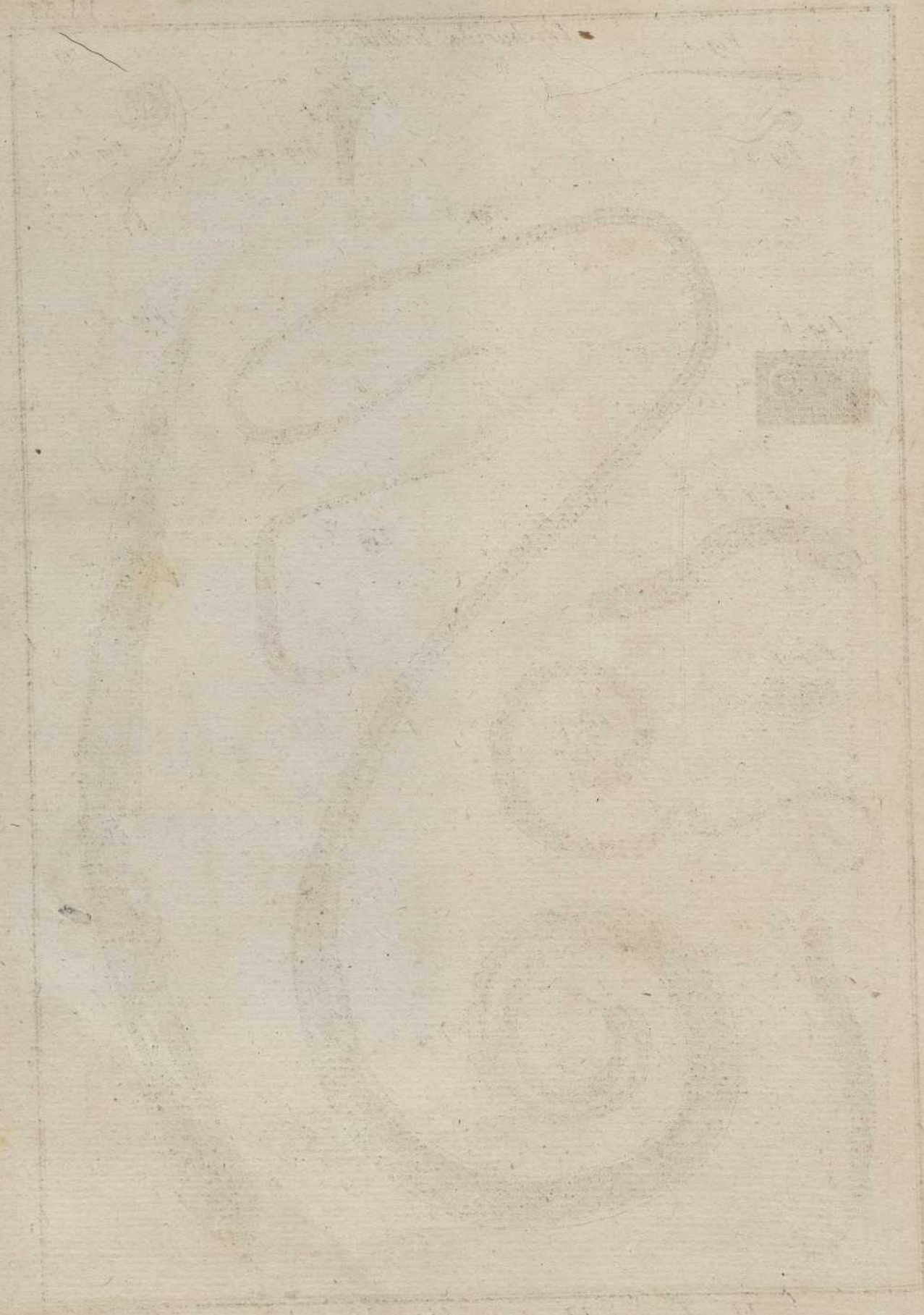
Ascaride, Ascaris.



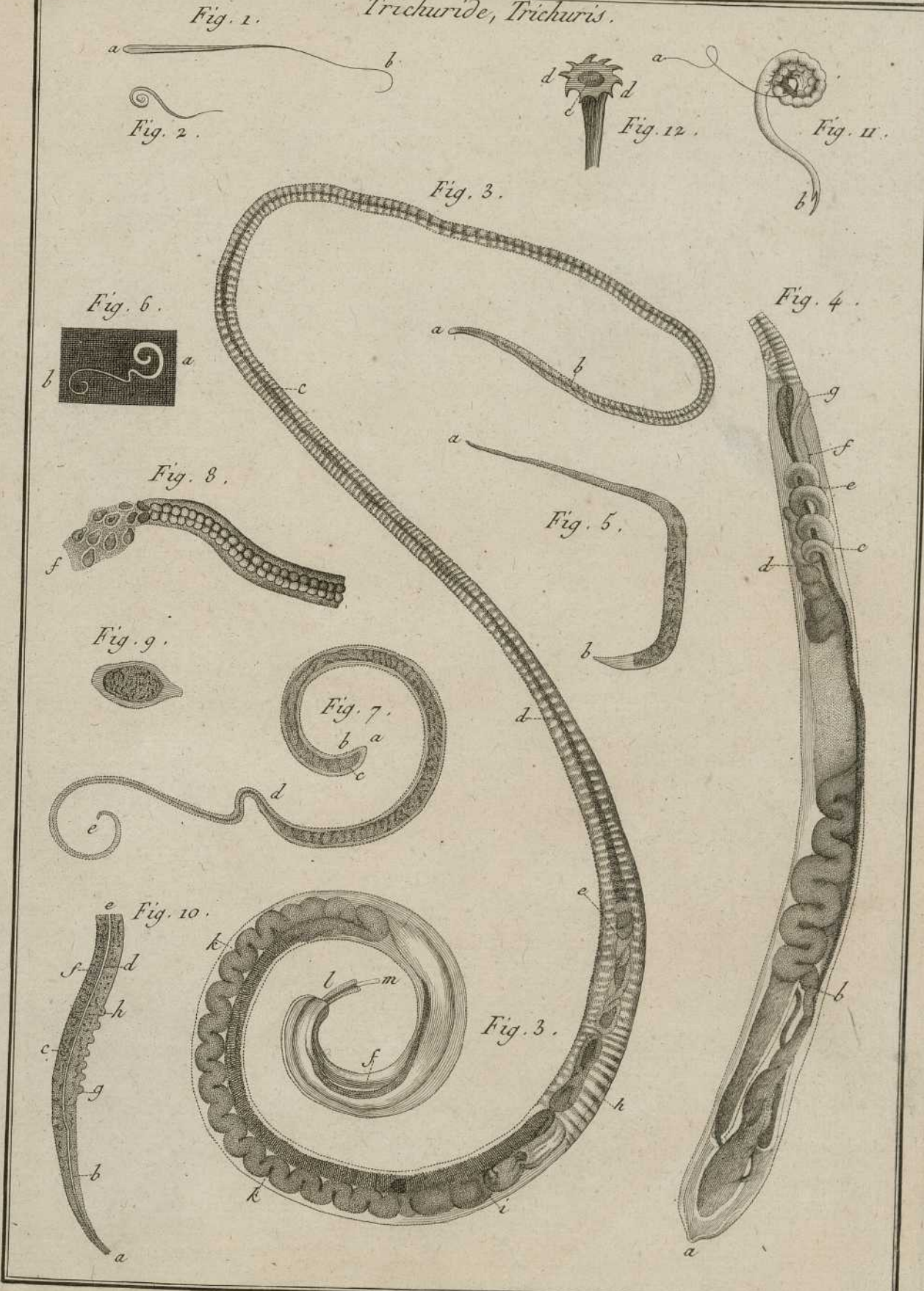


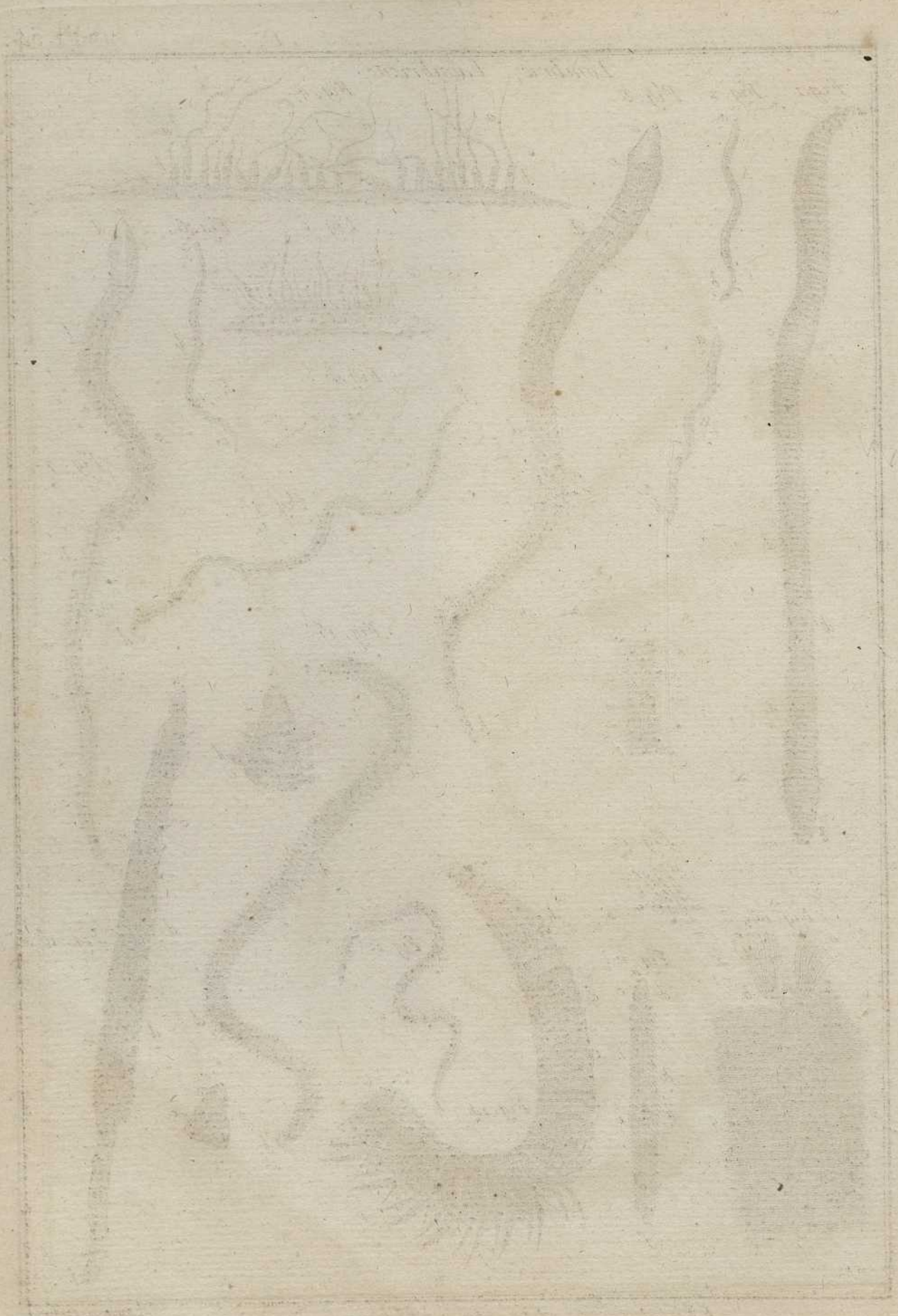




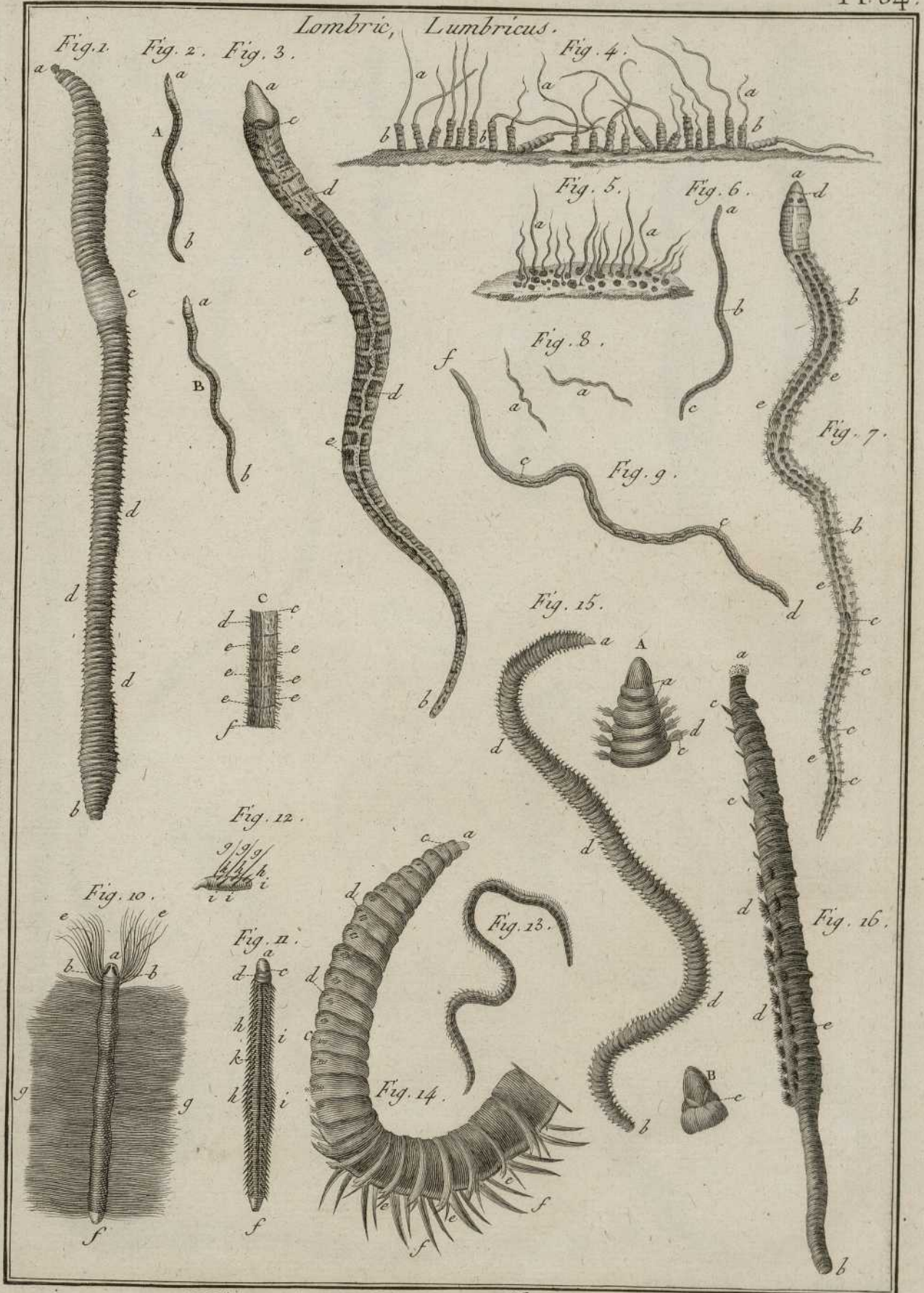


Trichuride, Trichuris.



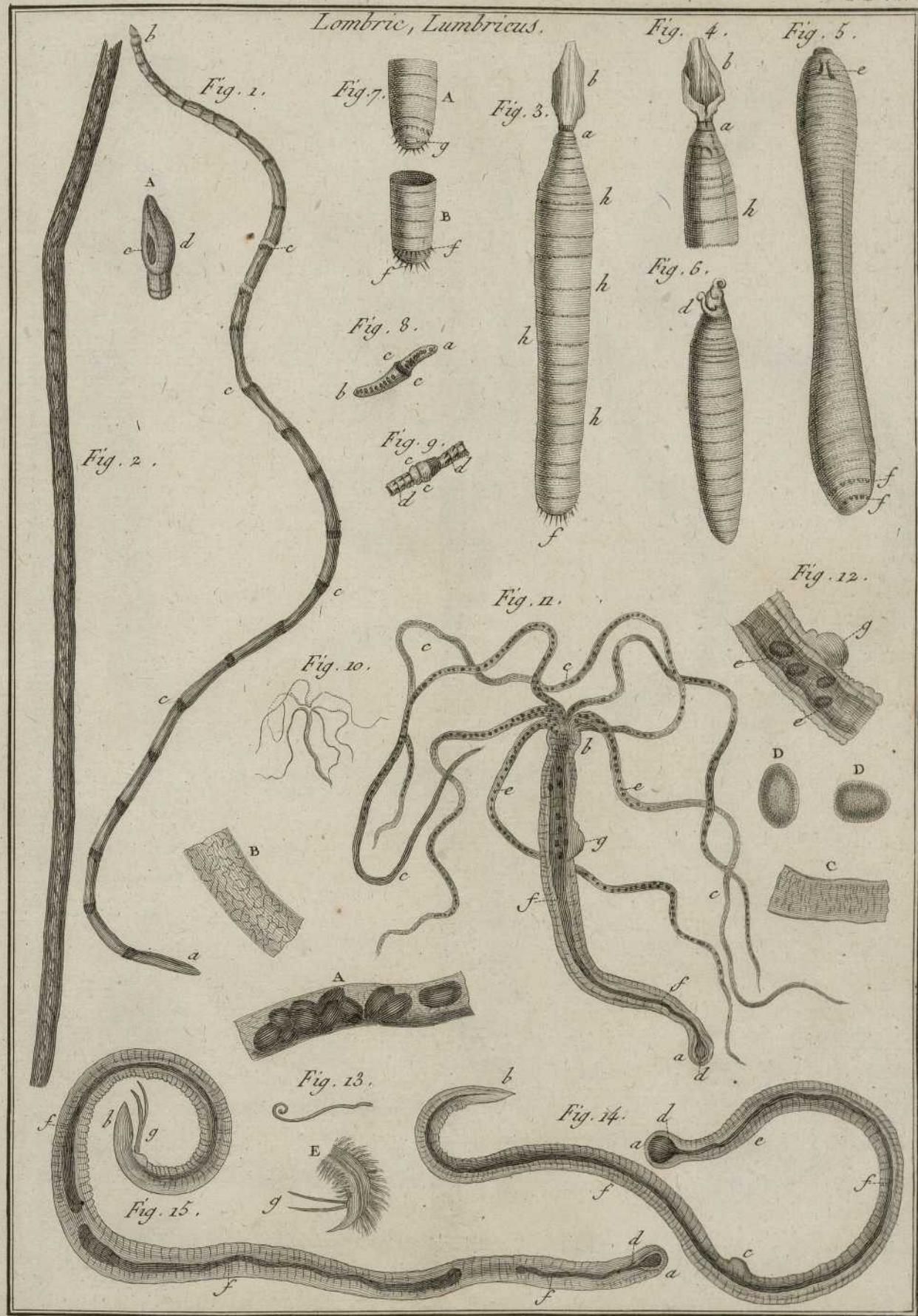


*Lombric, Lumbricus.*



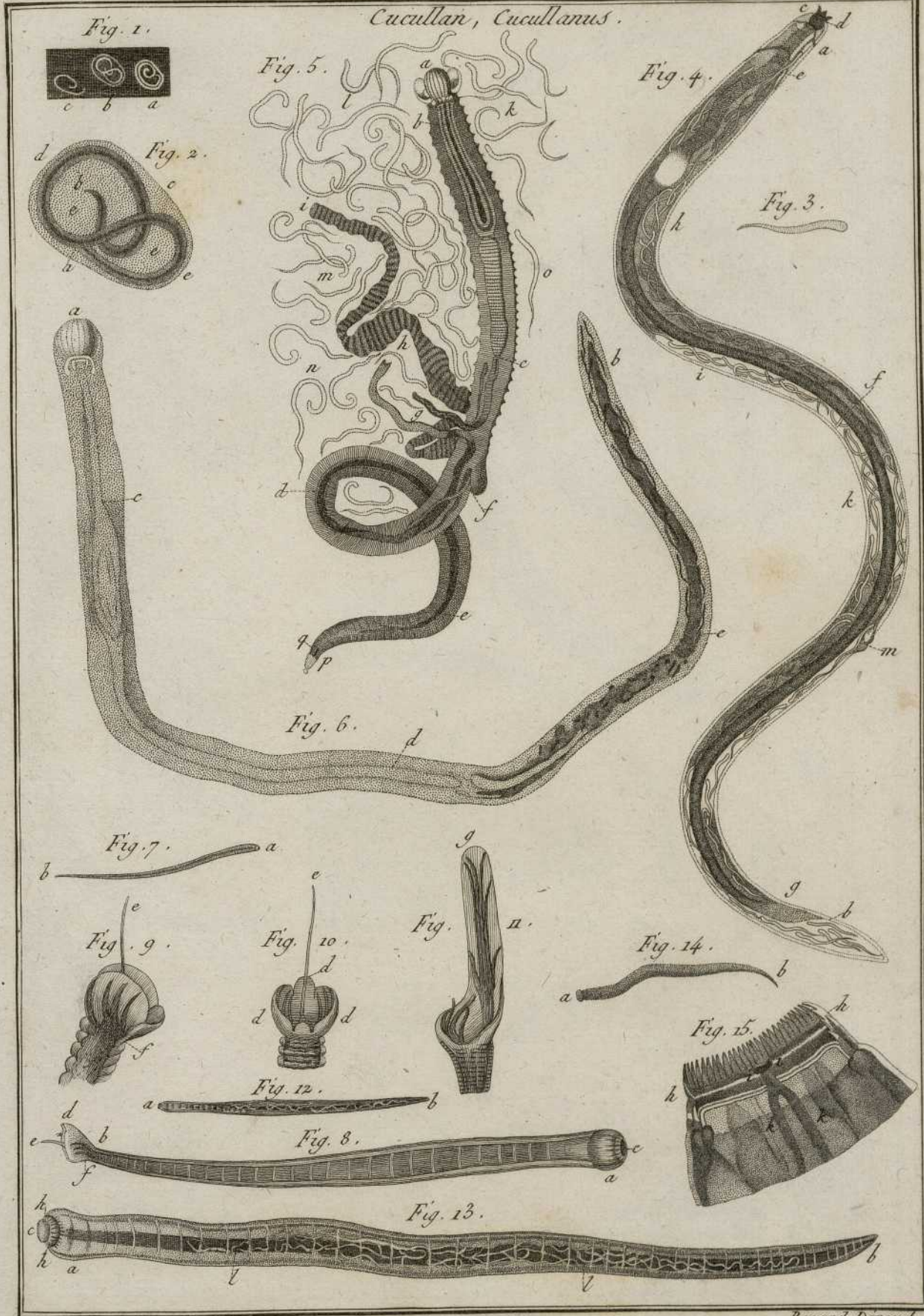


*Lombric, Lumbricus.*





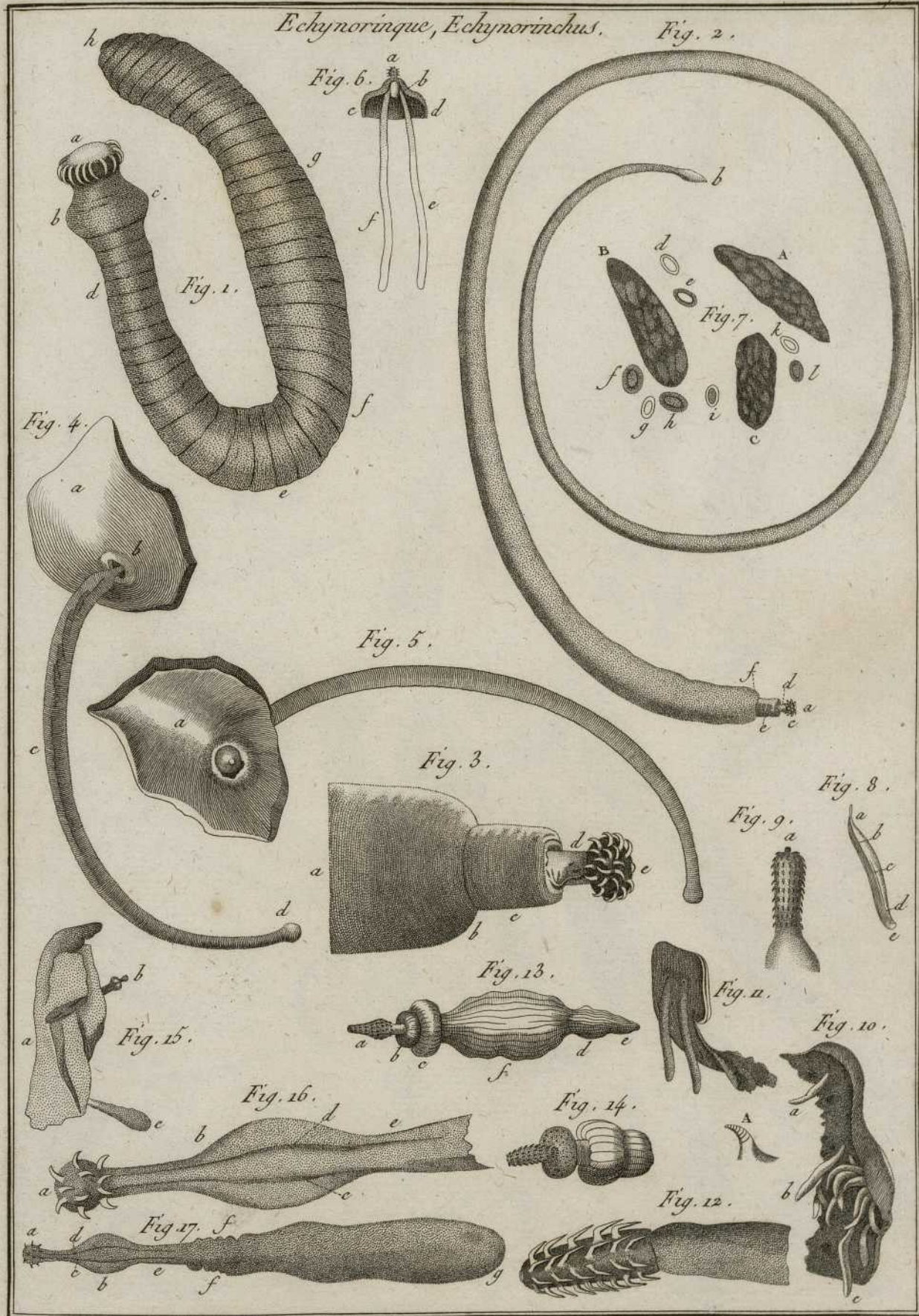
Cucullari, Cucullanus.



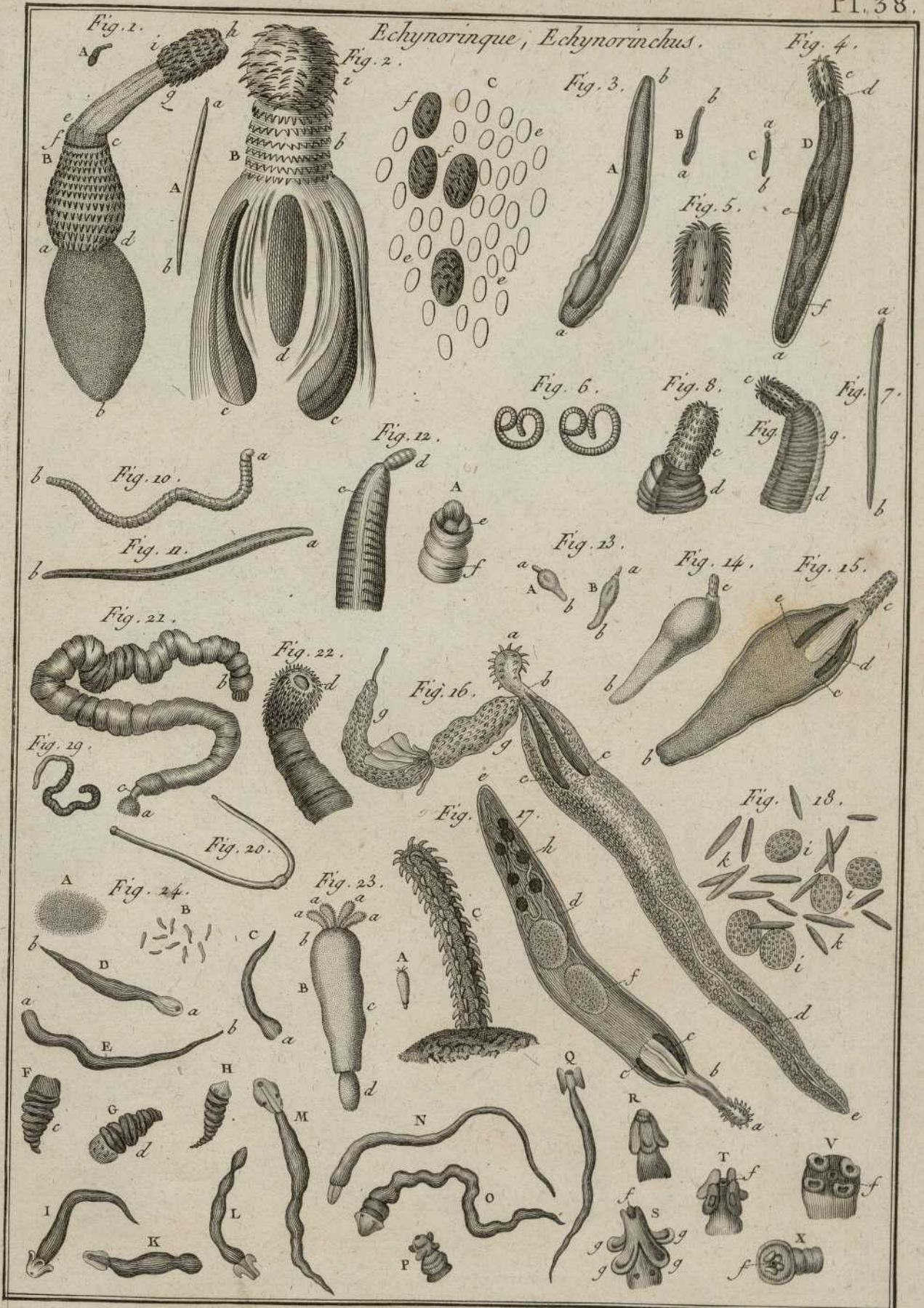


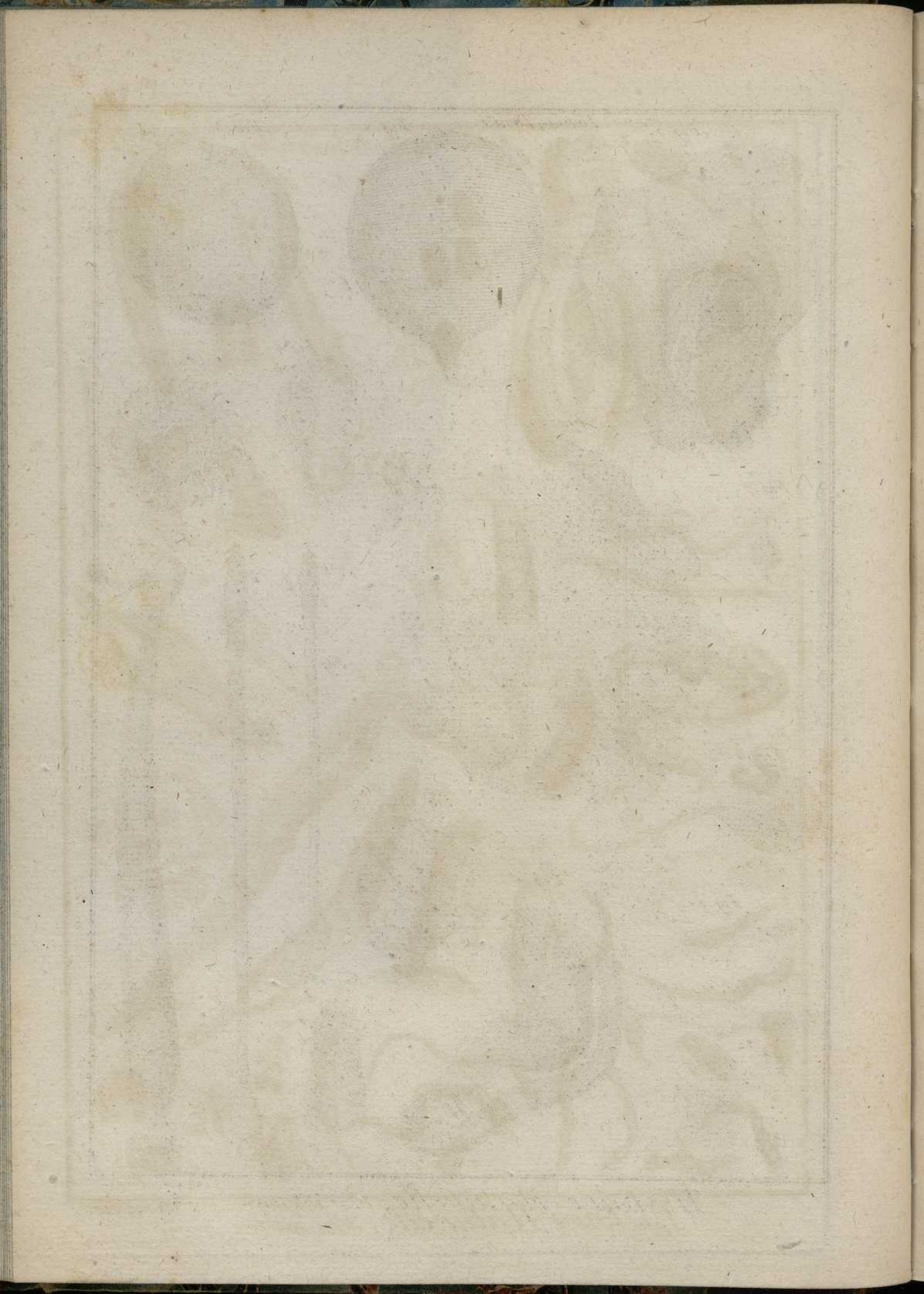


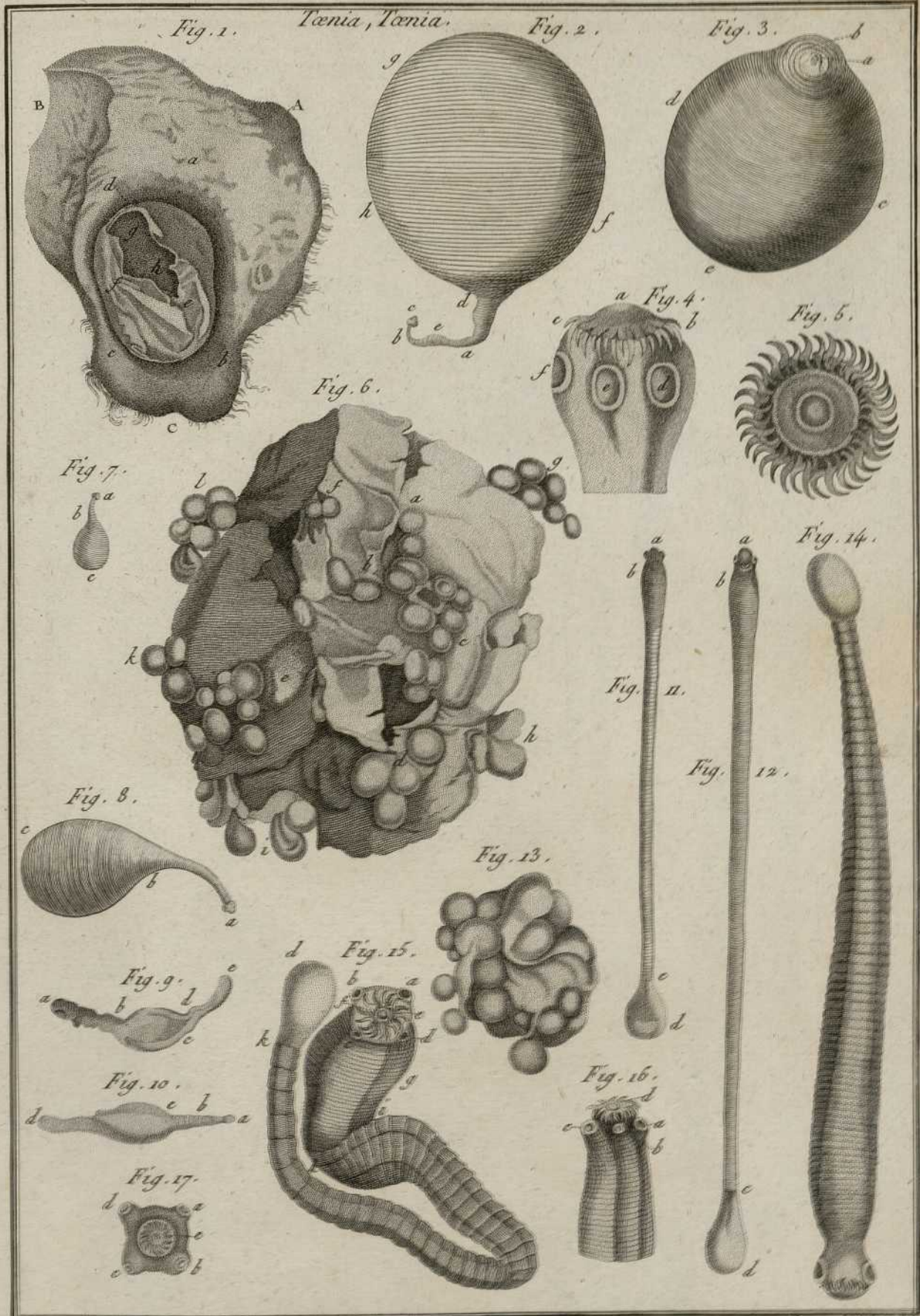
*Echynorinque, Echynorinchus.* Fig. 2.



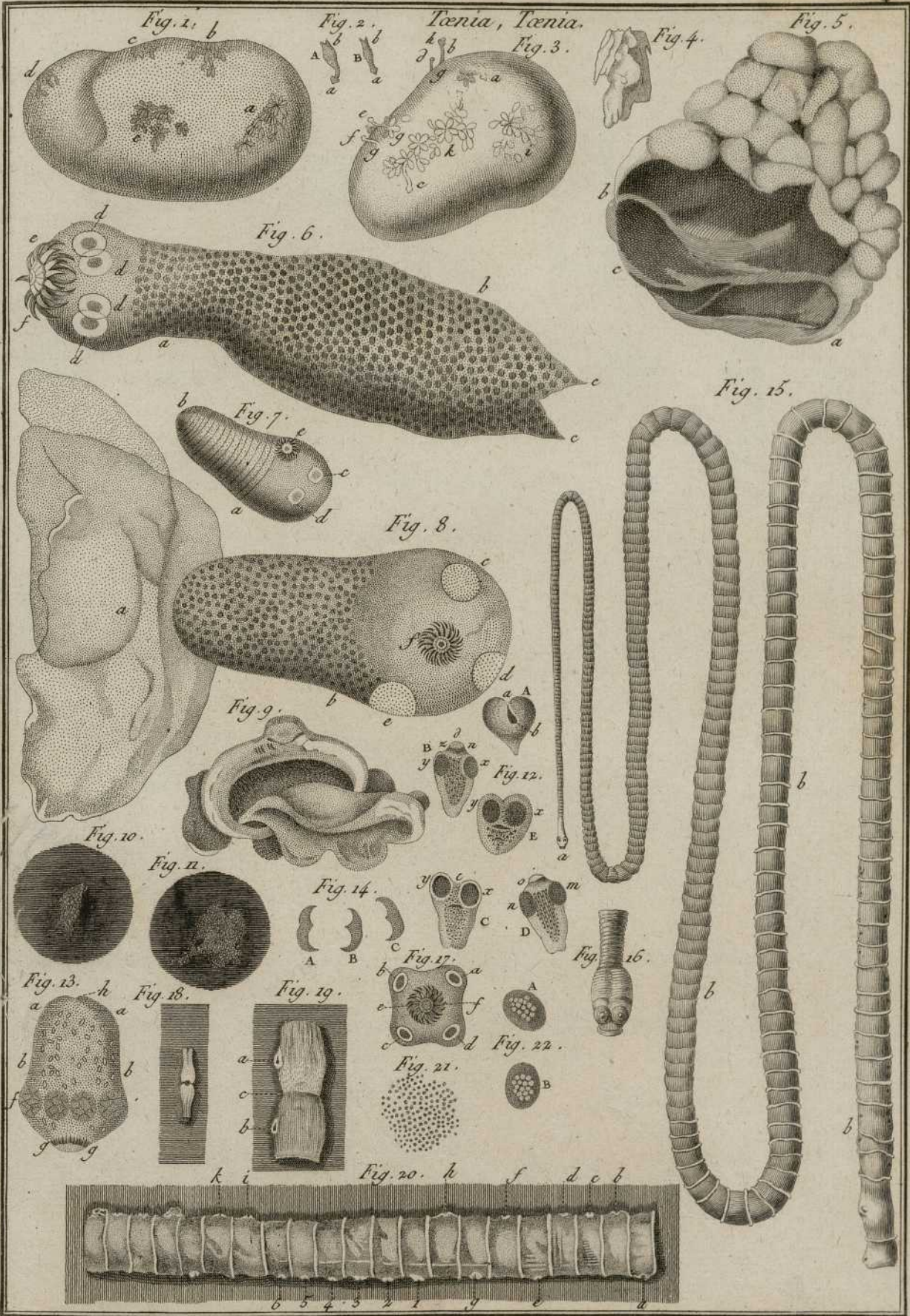




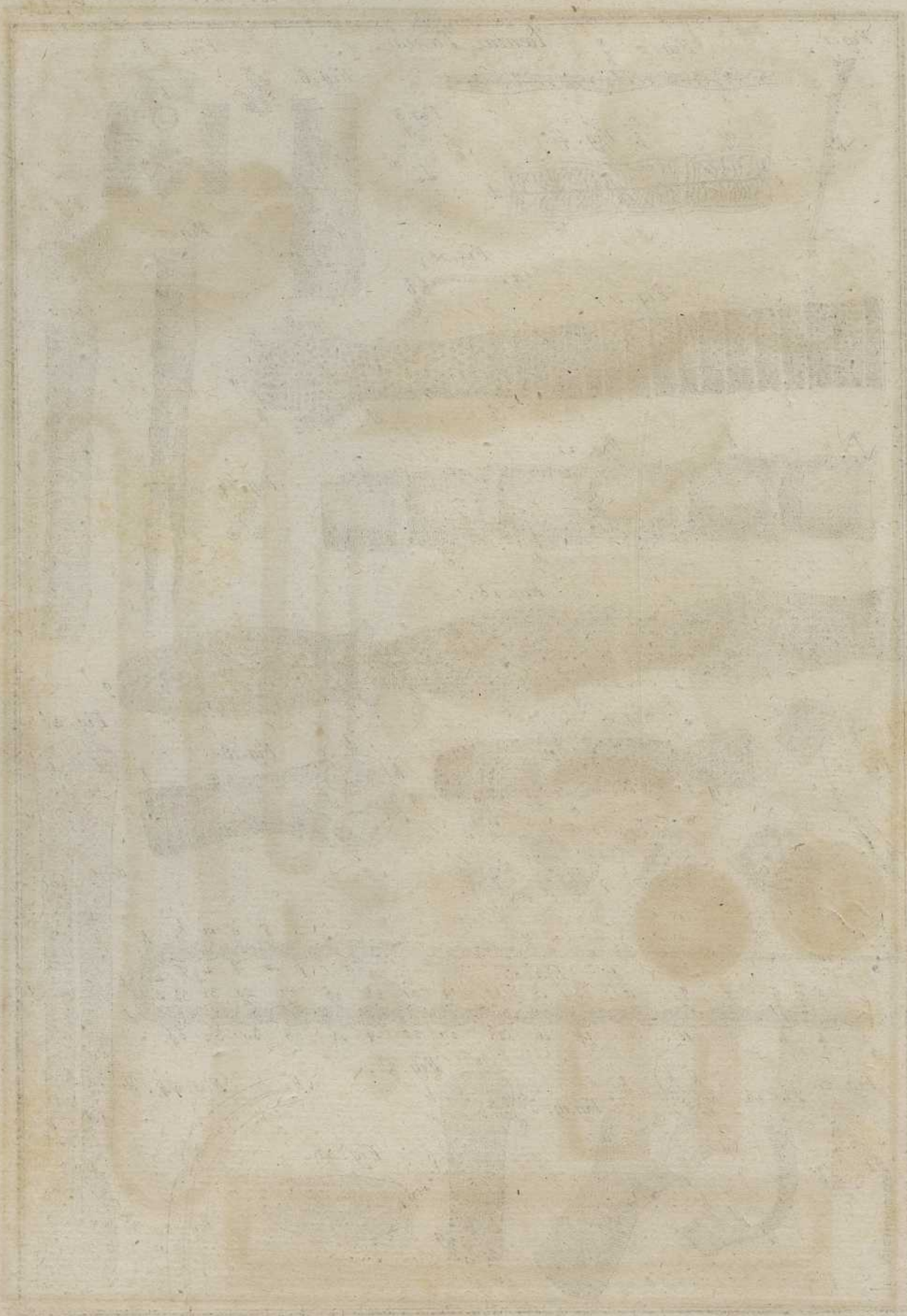


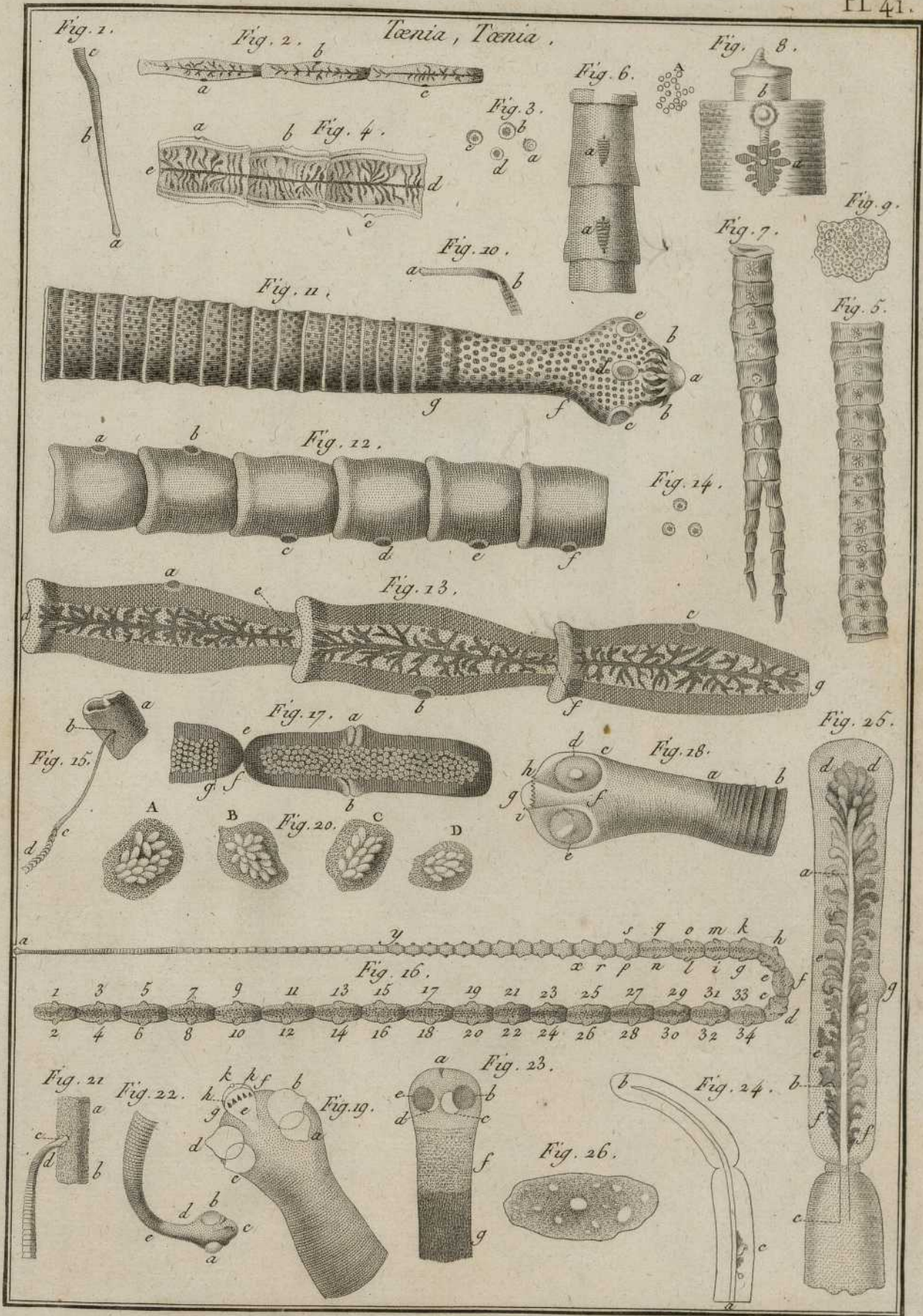


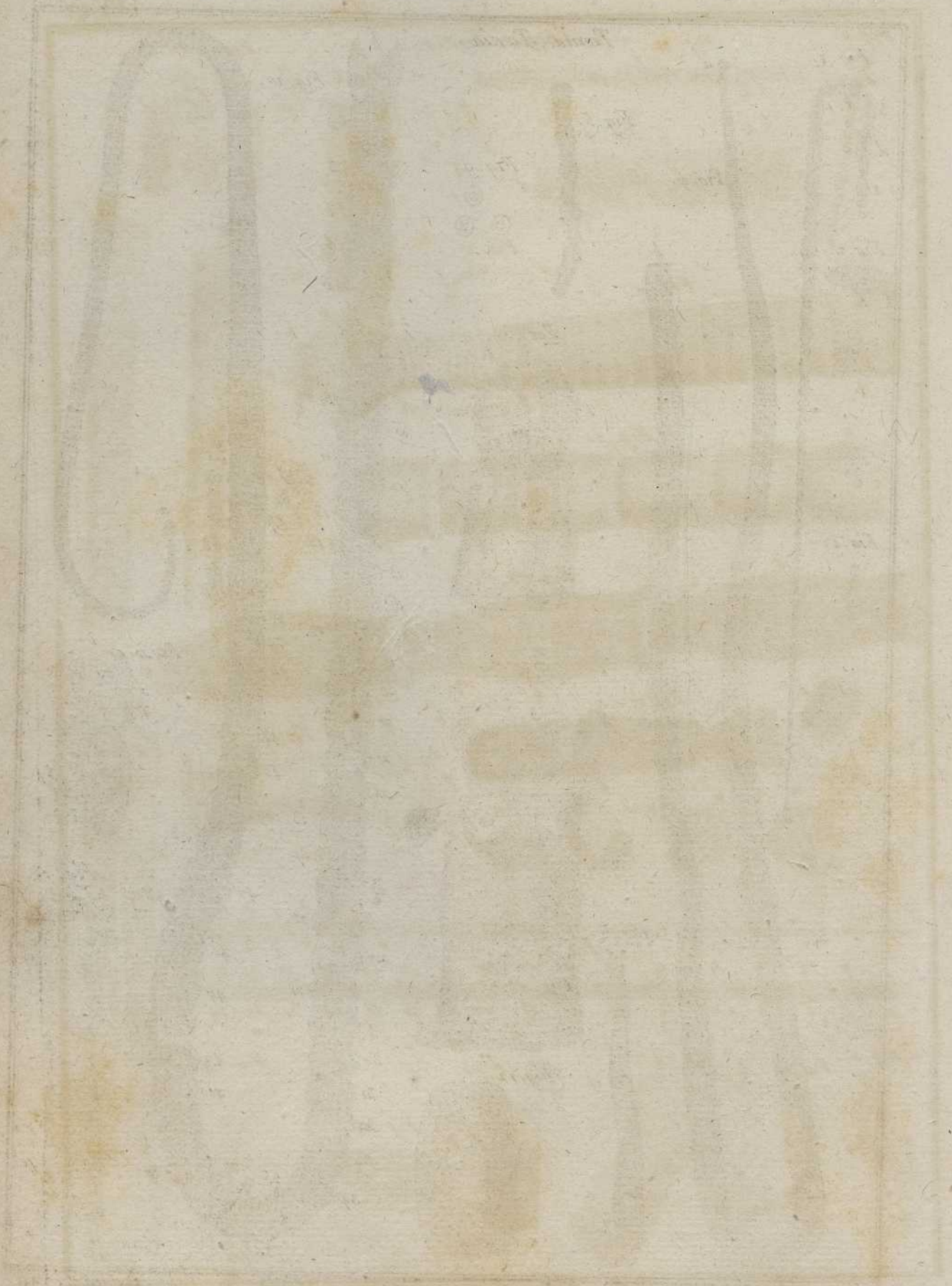




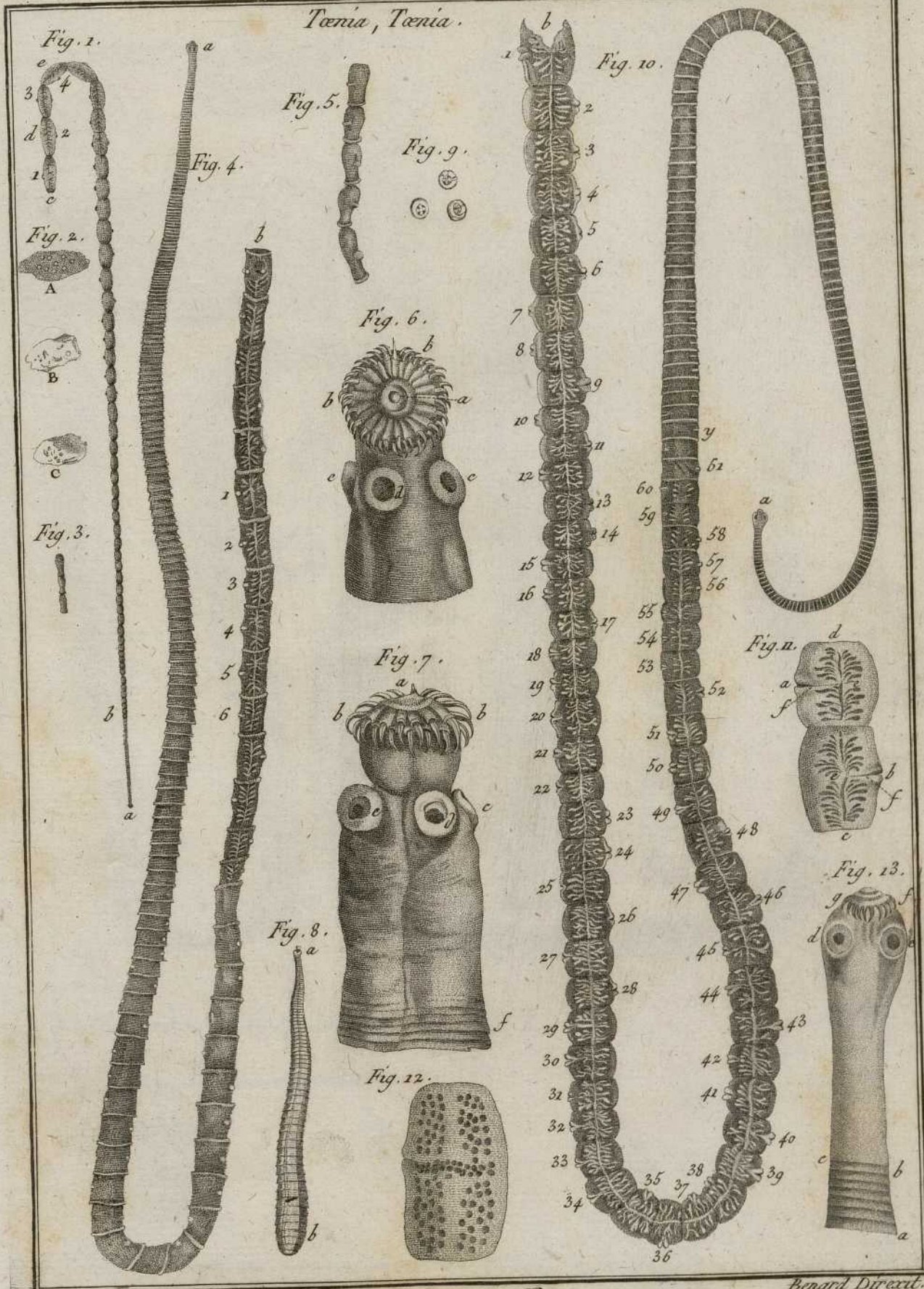


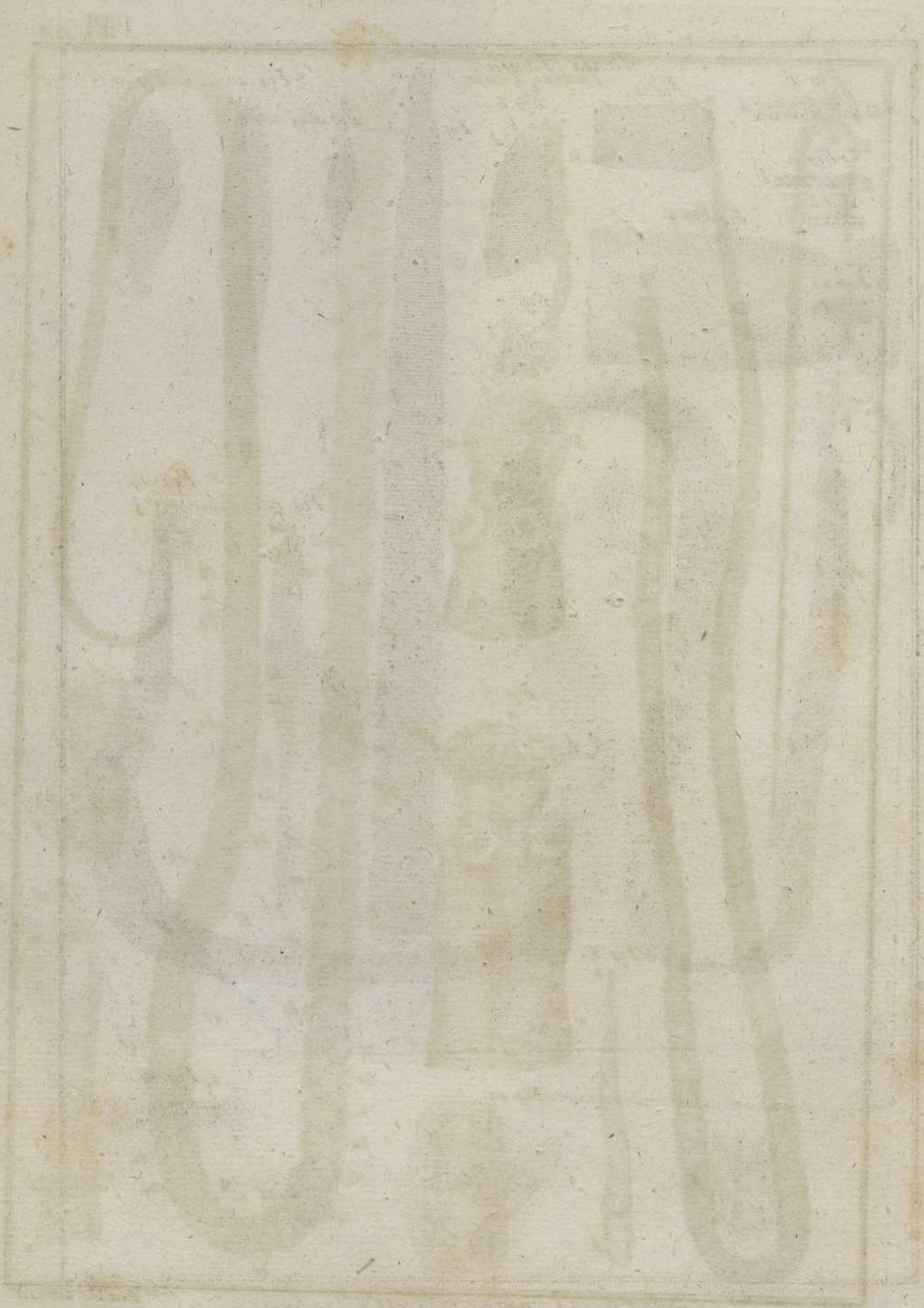






Tenia, Tenia.

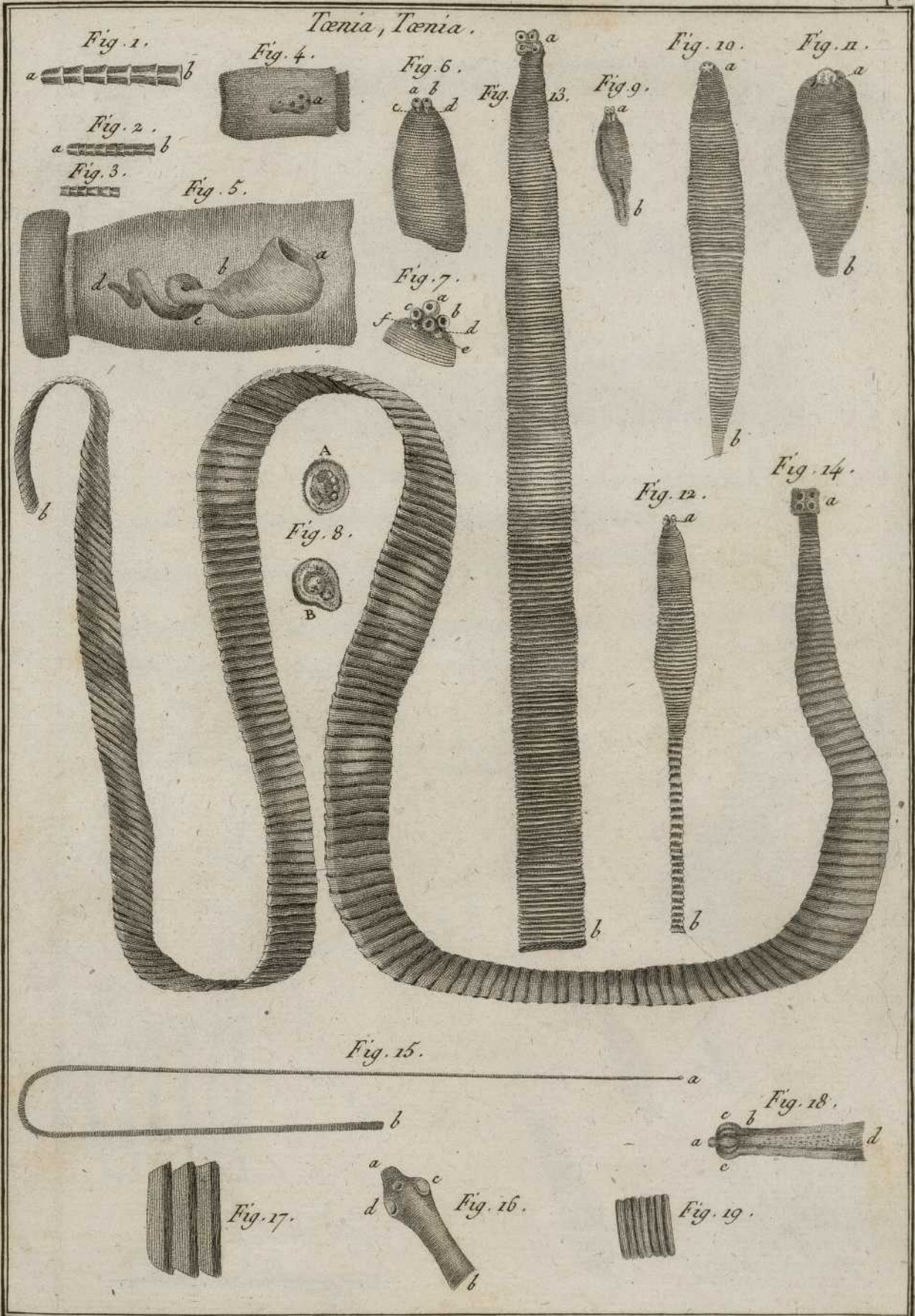


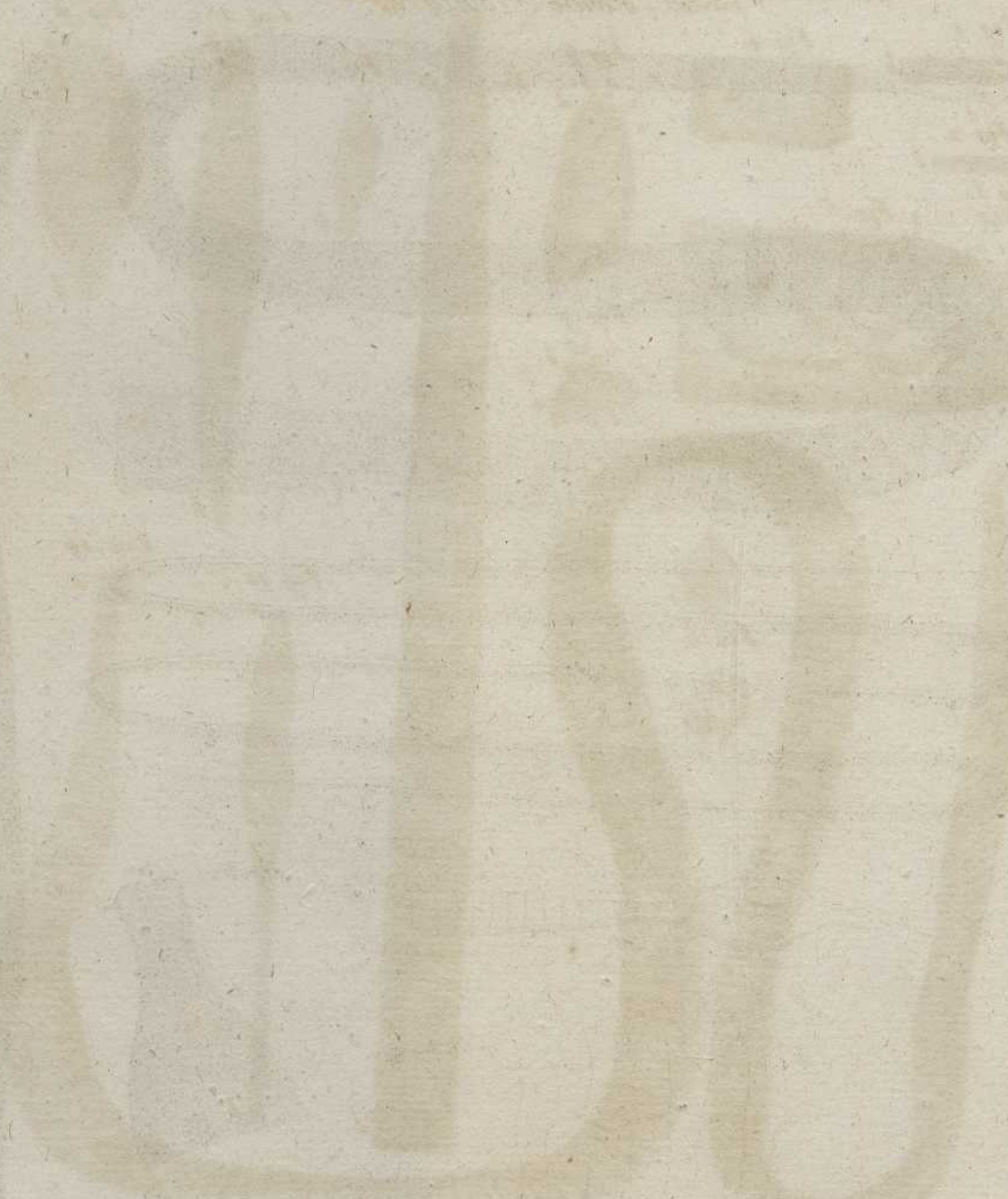


Faint, illegible text or a signature at the bottom of the page, possibly reading "Hobbes & Co. London".

A small, dark mark or signature at the bottom left corner of the page.

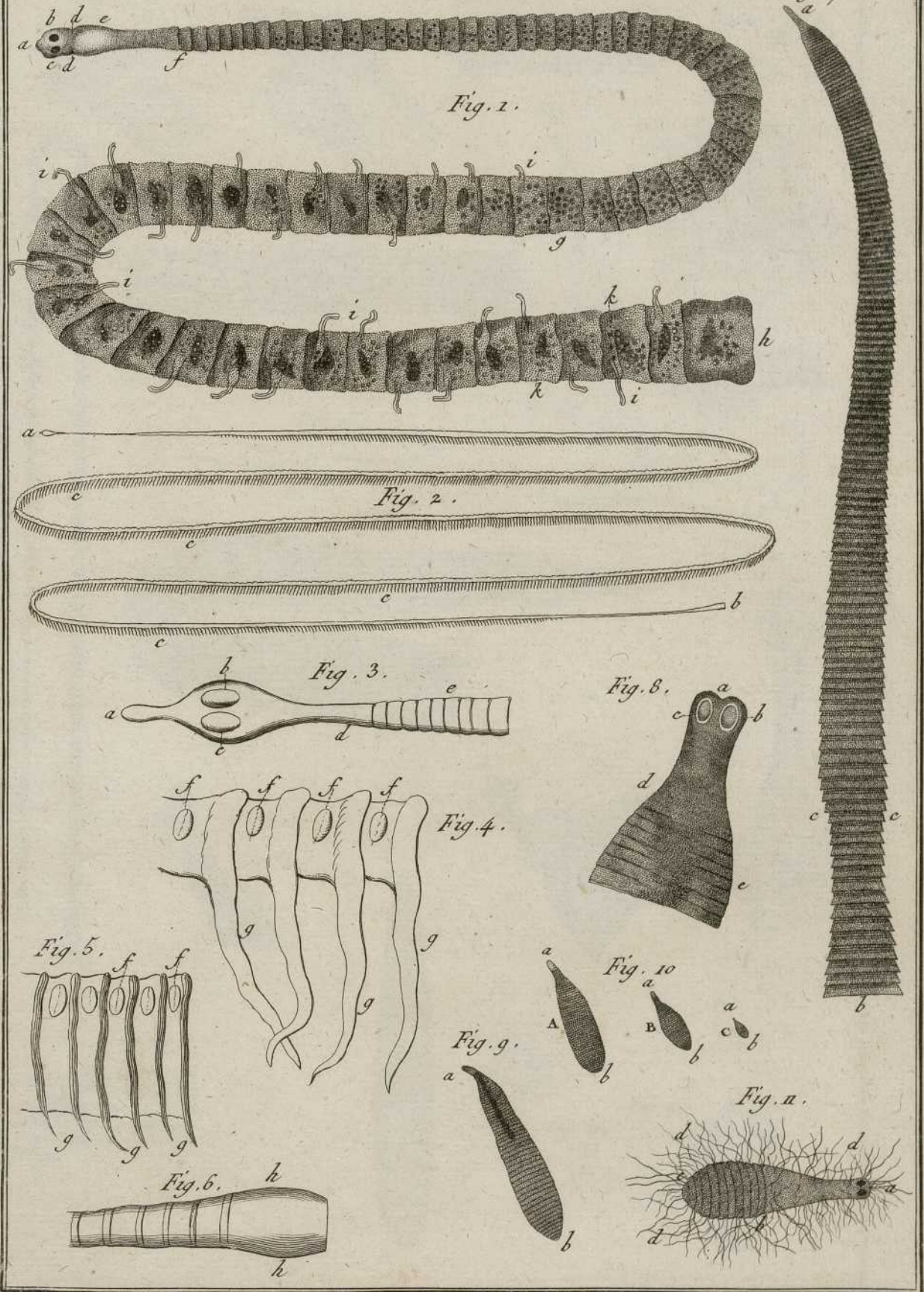
Tænia, Tænia.



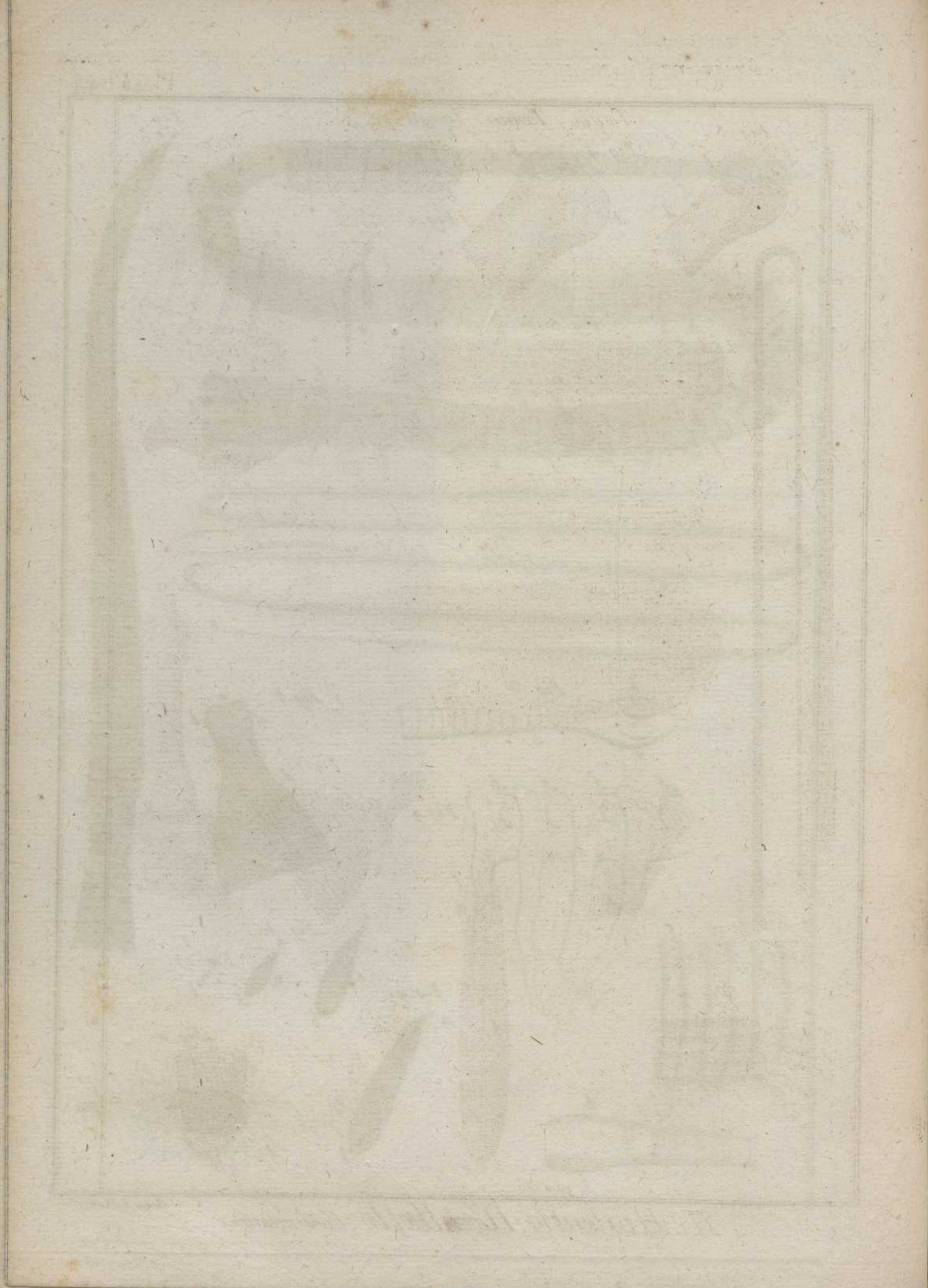


Faint, illegible text or markings at the bottom of the page, possibly bleed-through from the reverse side.

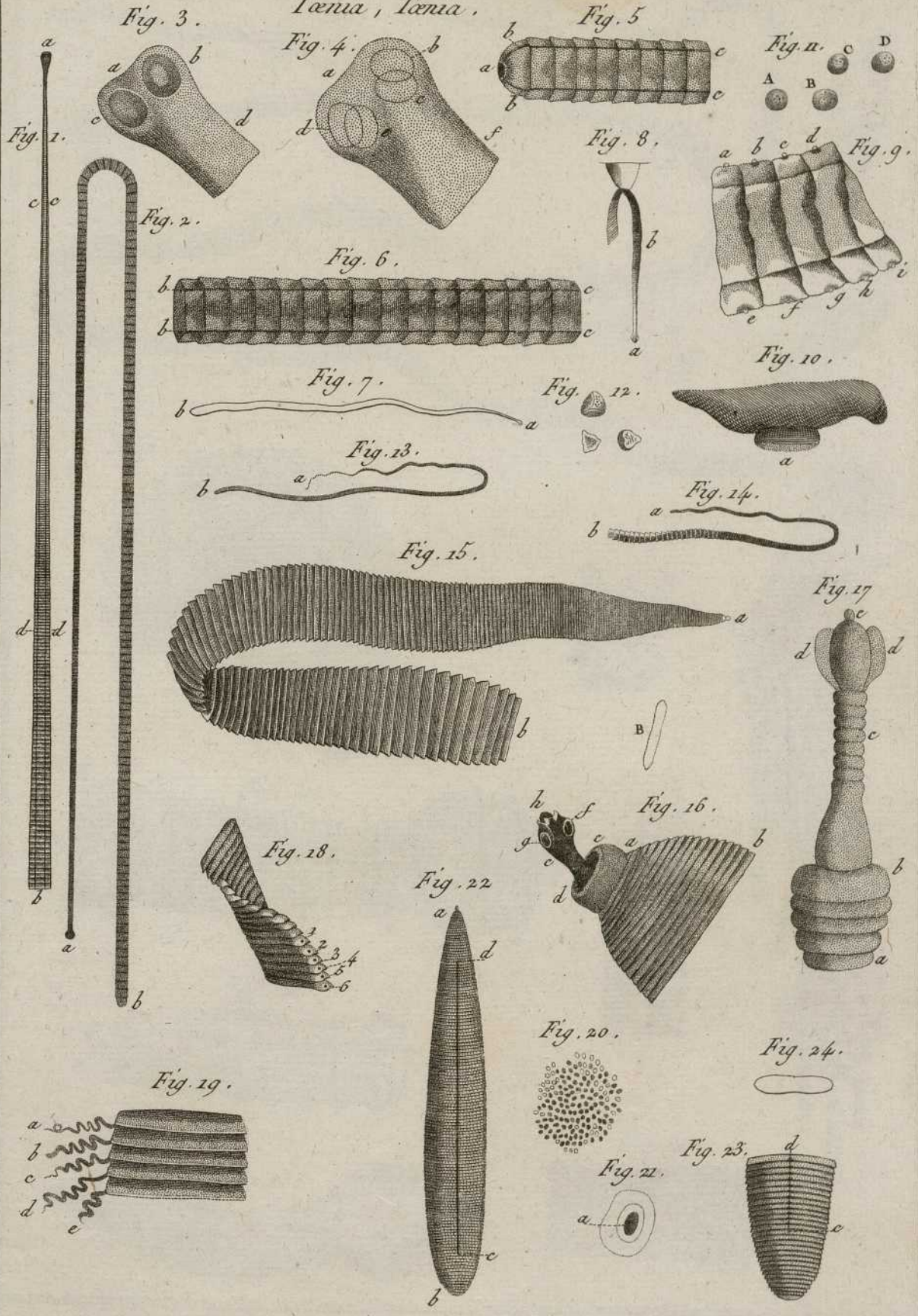
Tænia, Tænia.



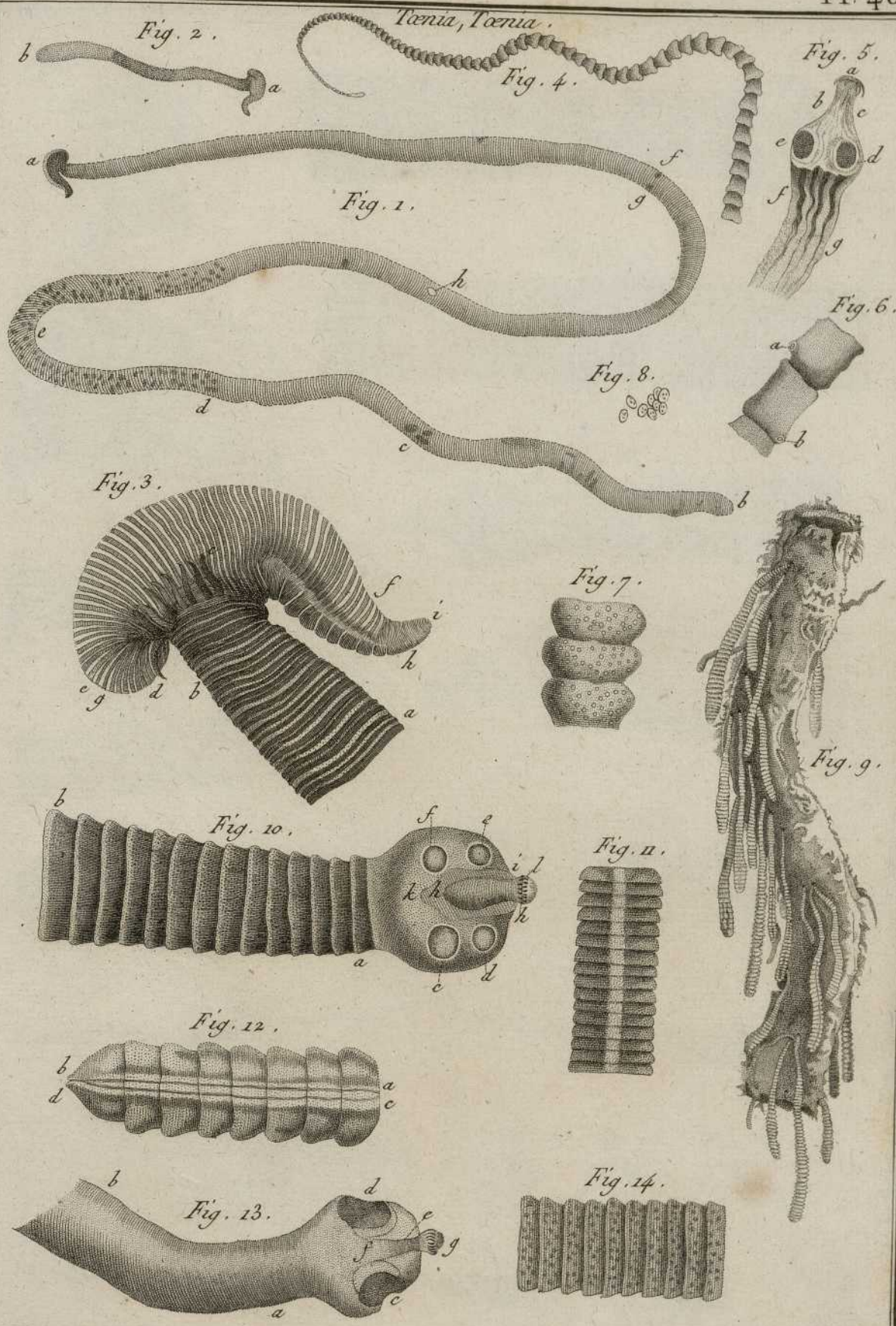


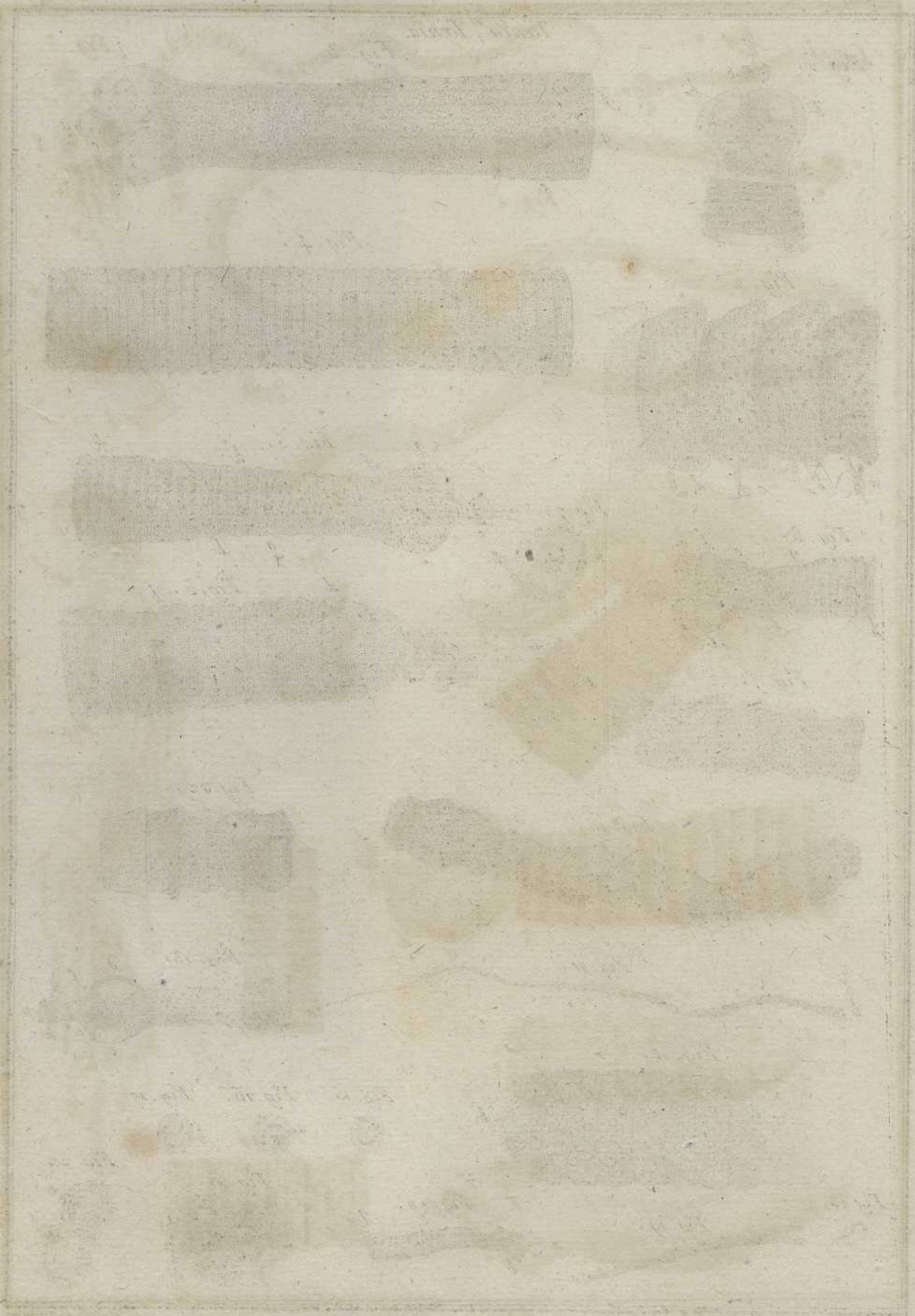


Tœnia, Tœnia.









Tœnia, Tœnia



Fig. 2.

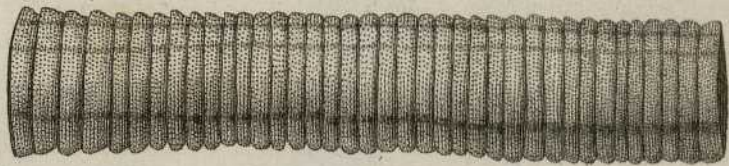
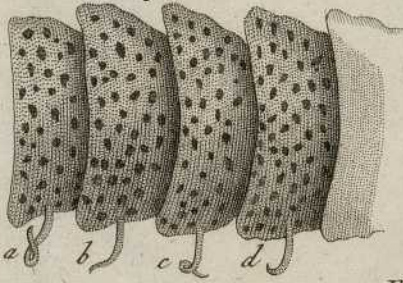


Fig. 4.

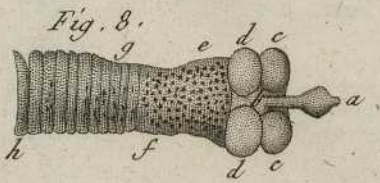


Fig. 8.



Fig. 7.

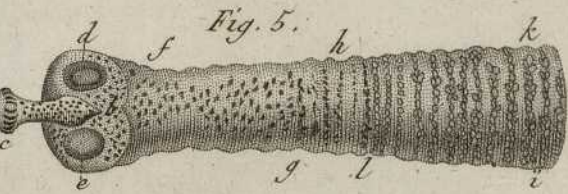


Fig. 5.

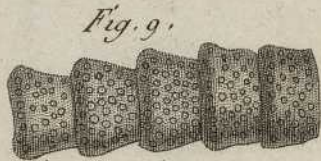


Fig. 9.



Fig. 7.

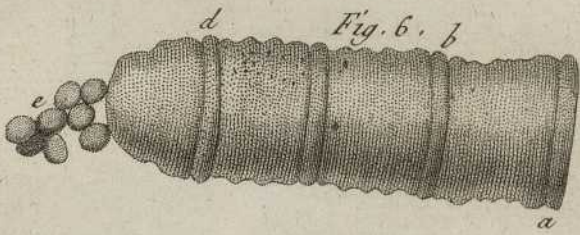


Fig. 6.

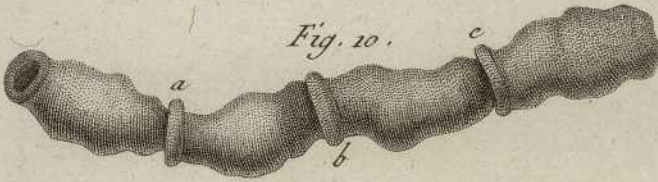


Fig. 10.



Fig. 12.



Fig. 11.

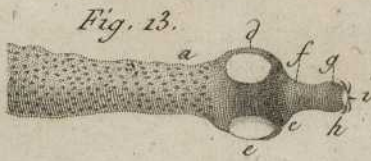


Fig. 13.

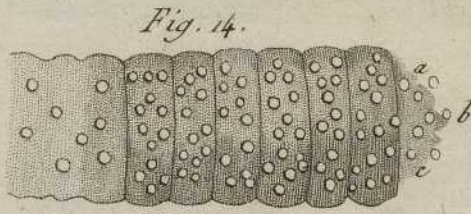


Fig. 14.



Fig. 15.



Fig. 16.



Fig. 17.

Fig. 18.



Fig. 19.



Fig. 20.



Fig. 21.



Fig. 22.

177

177



177

Tania, Tania.

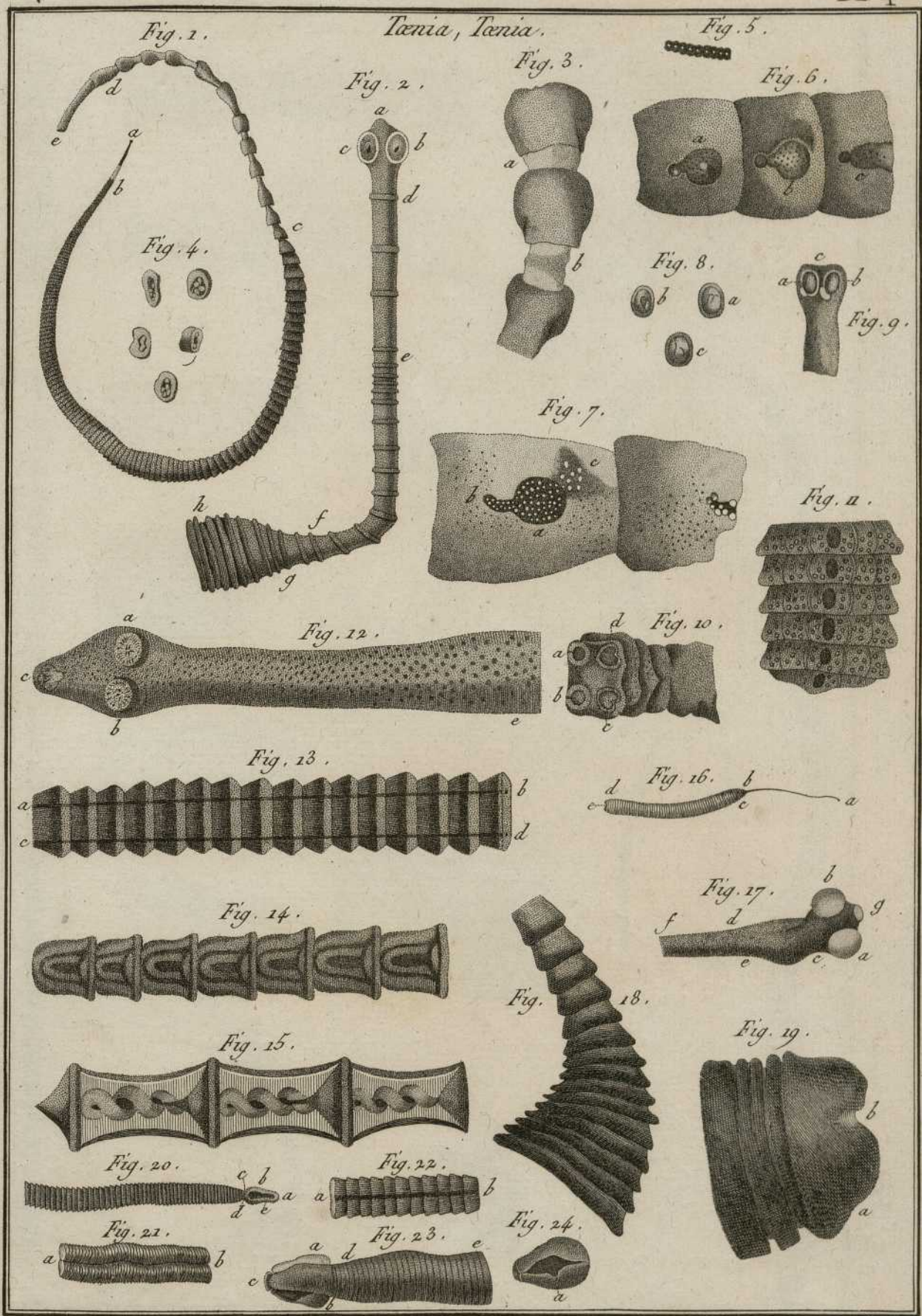






Fig. 1.



Tenia, Tenia.

Fig. 2.

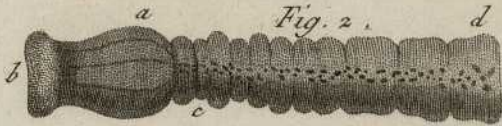


Fig. 4.



Fig. 3.



Fig. 5.



Fig. 6.



Fig. 7.

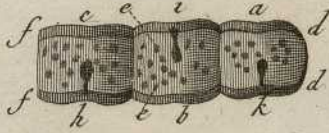


Fig. 10.

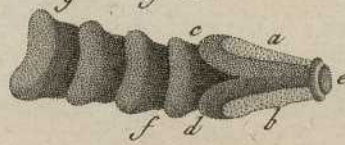


Fig. 8.

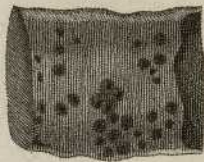


Fig. 11.

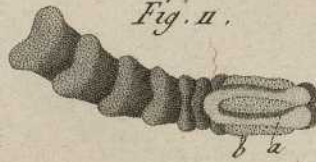


Fig. 9.

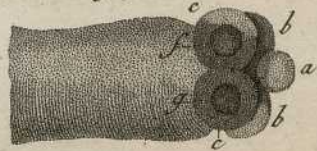


Fig. 13.

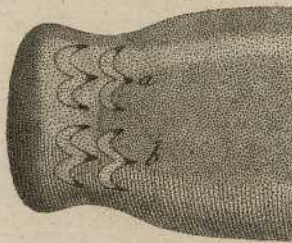


Fig. 12.

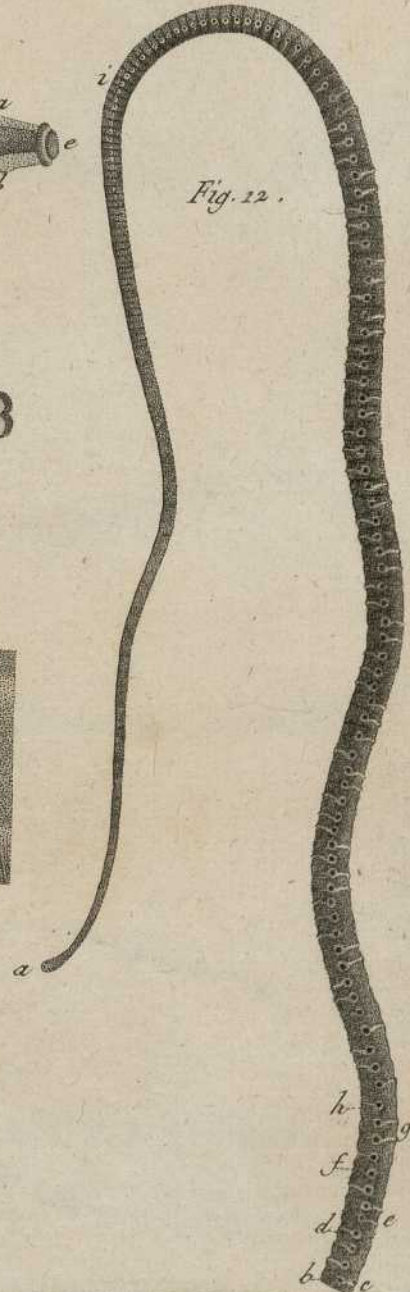


Fig. 14.

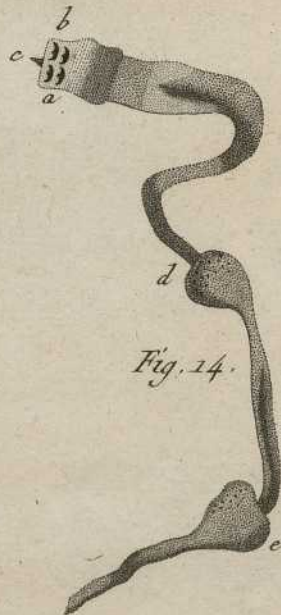
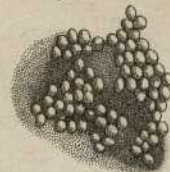


Fig. 15.





Tænia, Tænia.

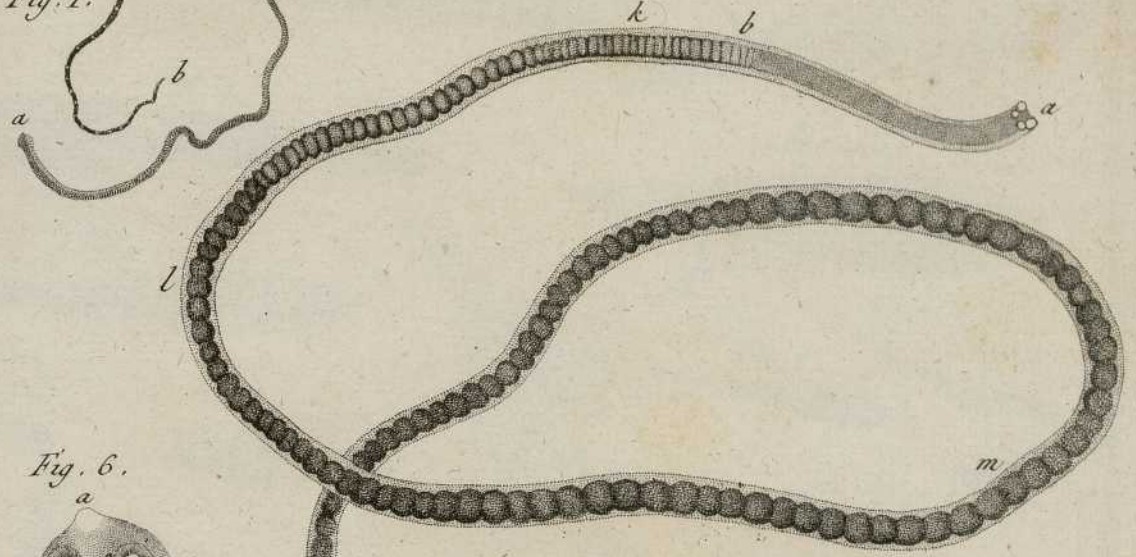


Fig. 2.

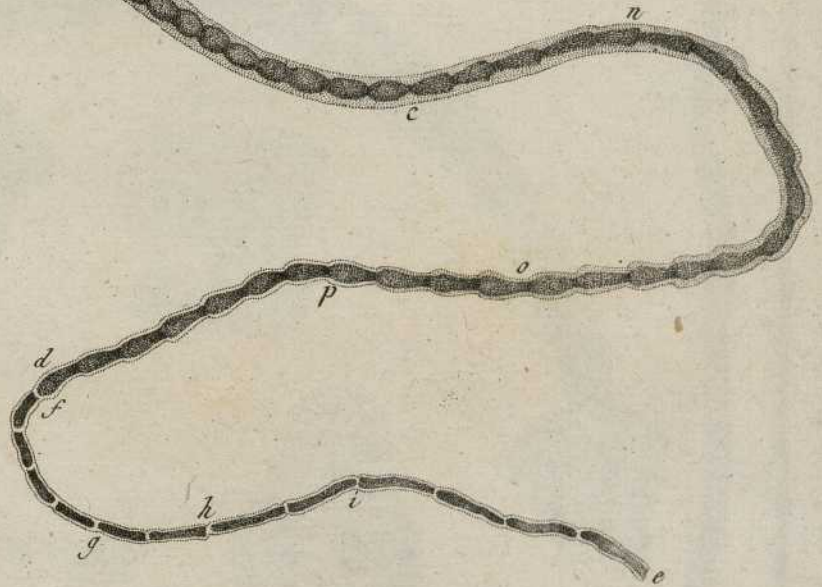
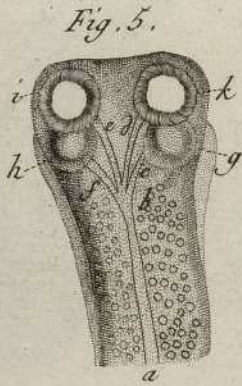


Fig. 4.

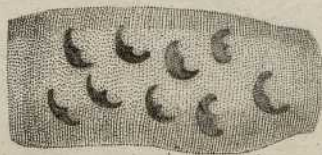
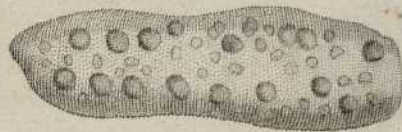
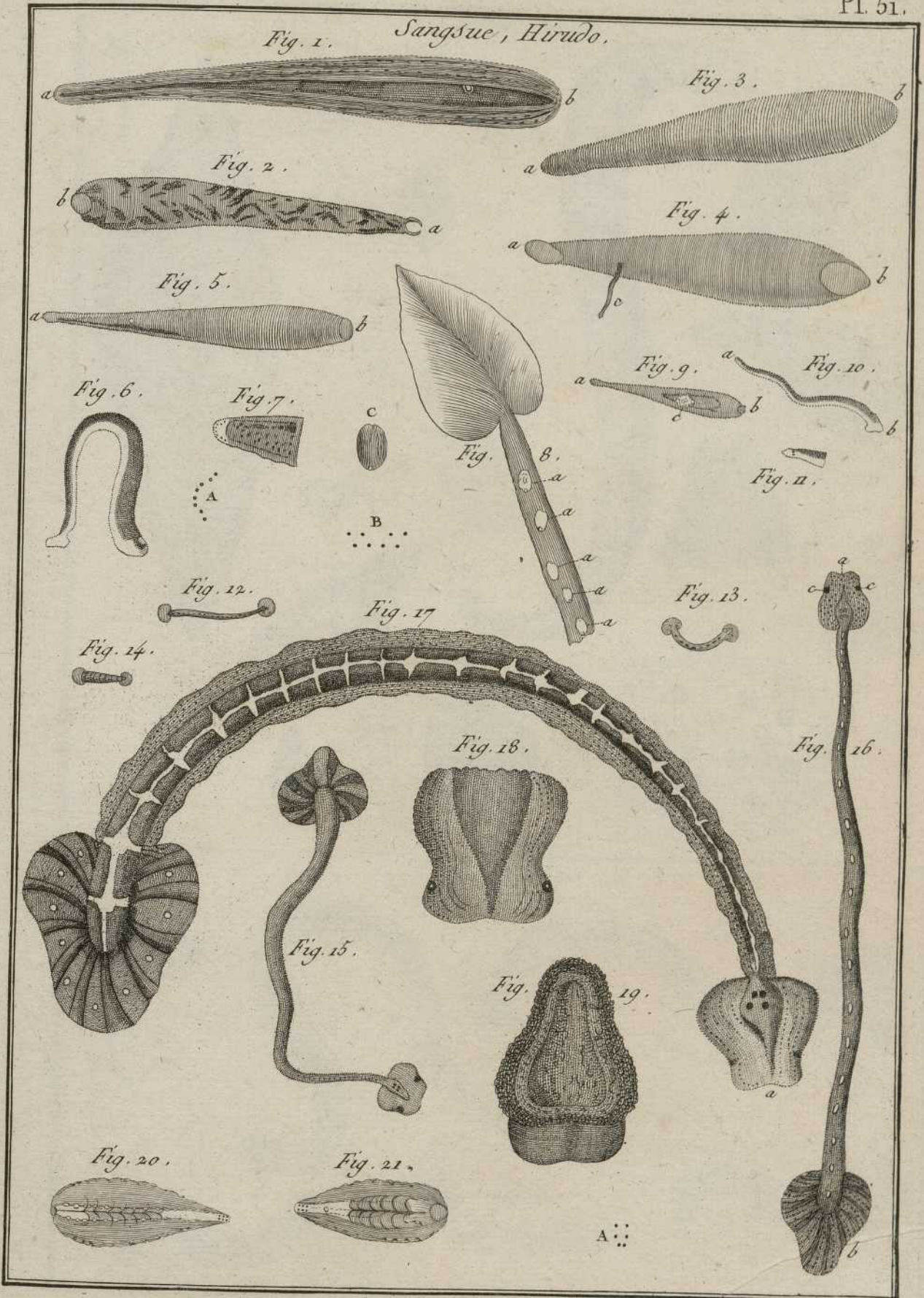


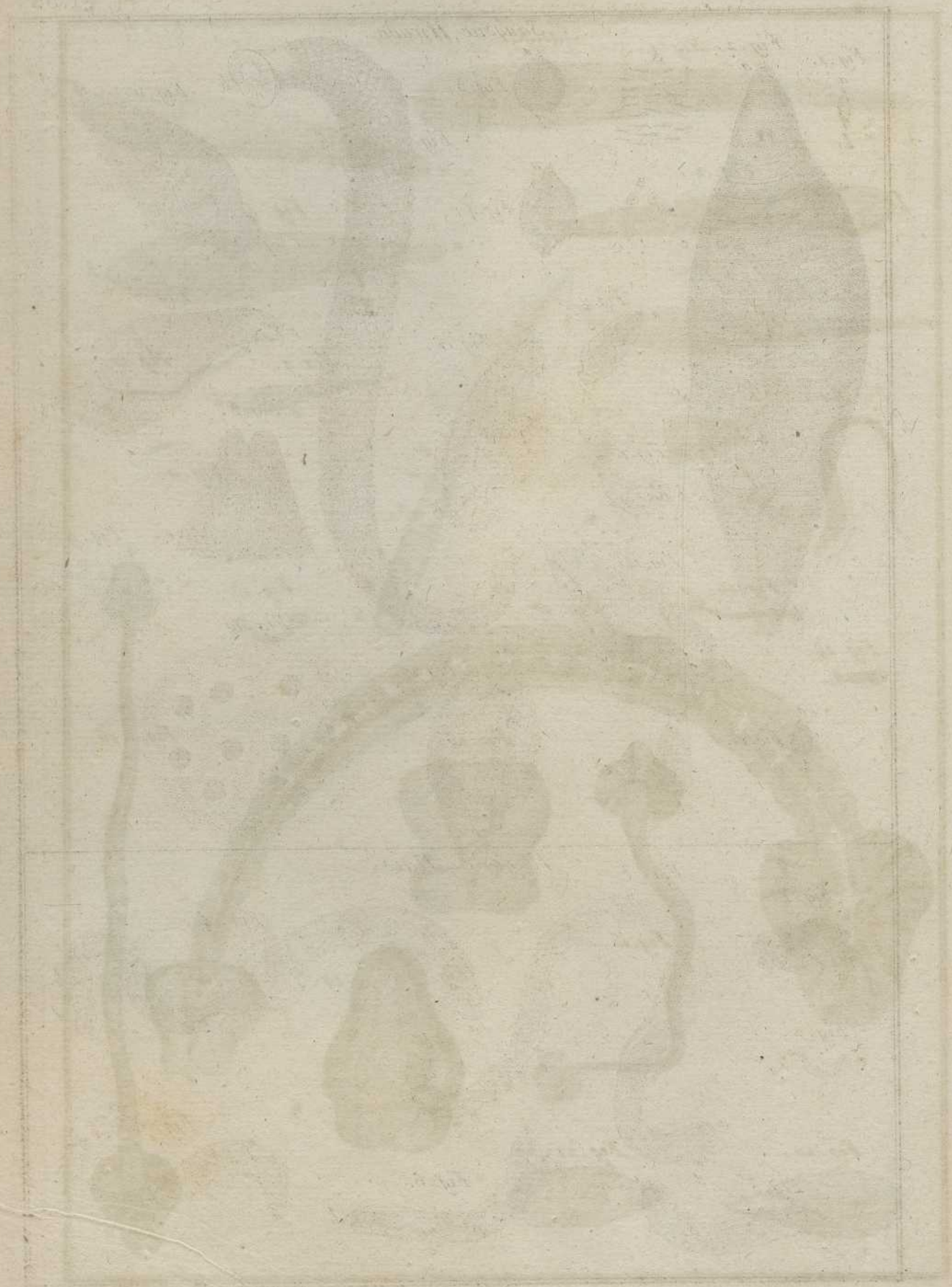
Fig. 3.



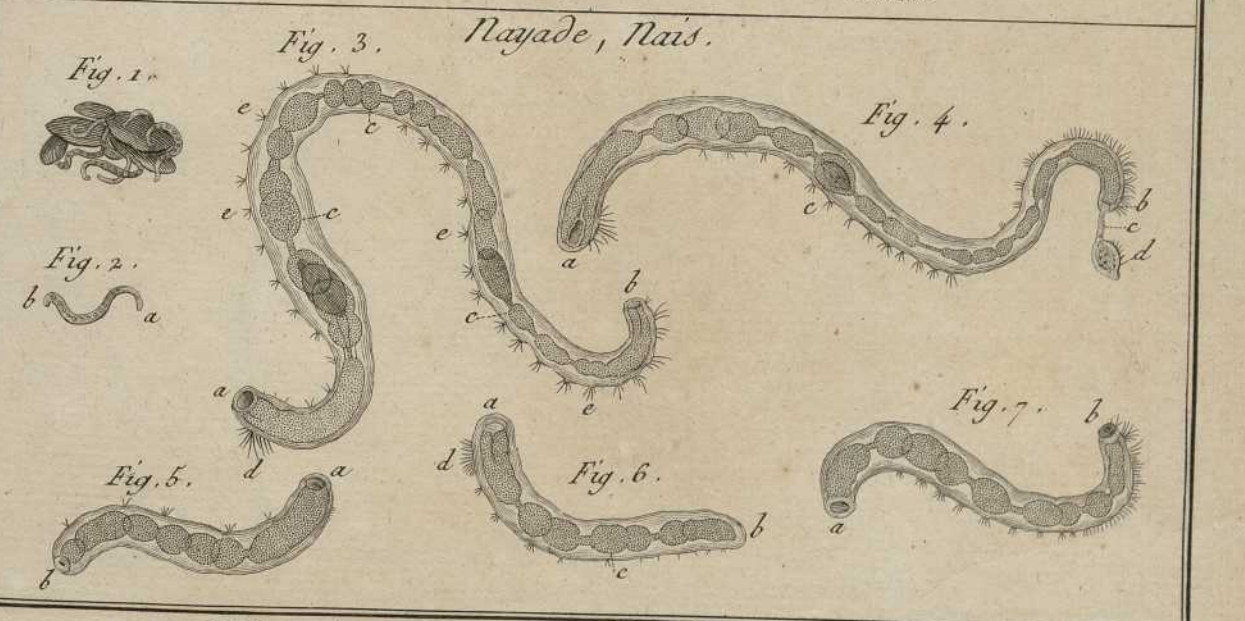
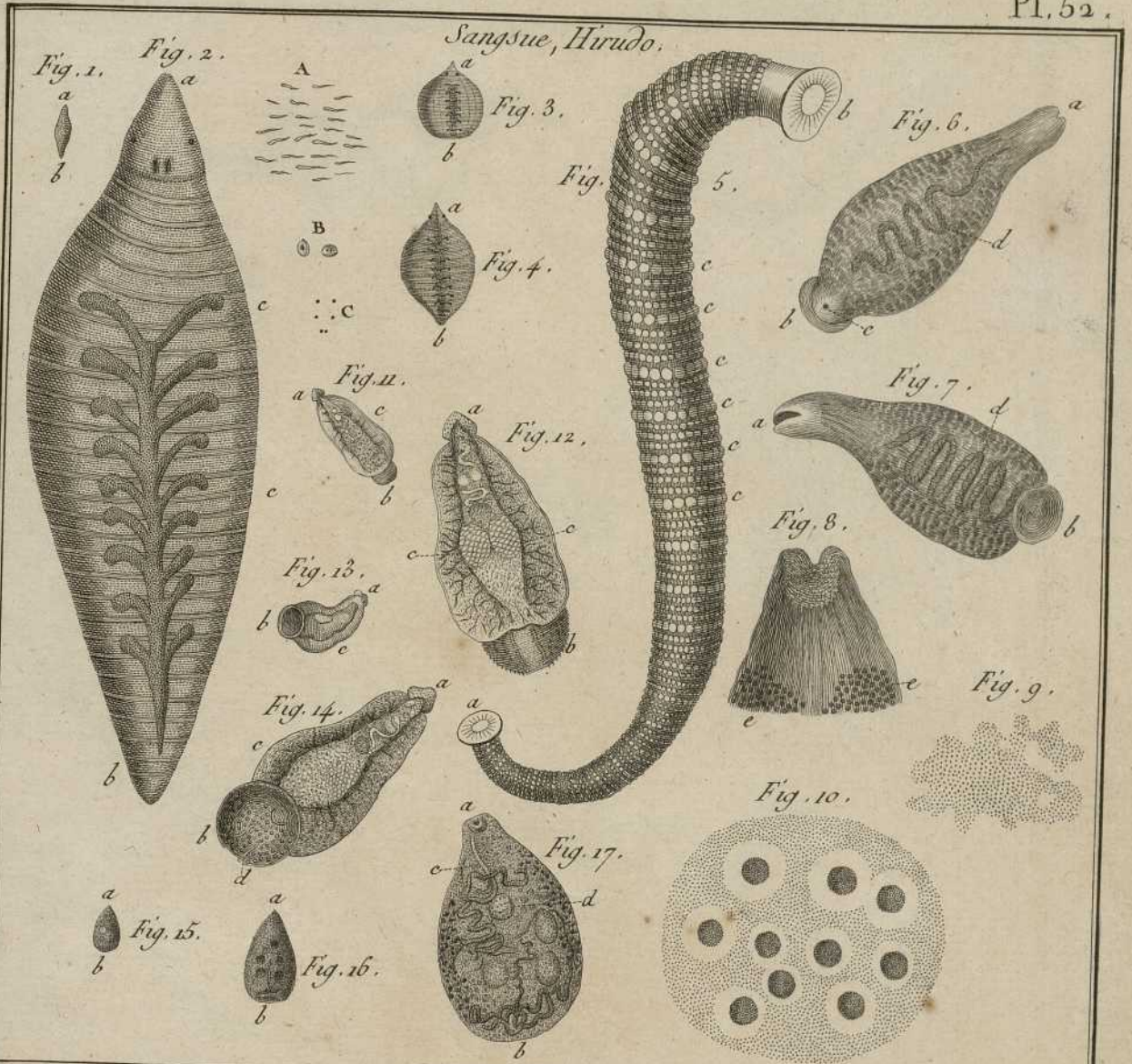


*Sangsue, Hirudo.*

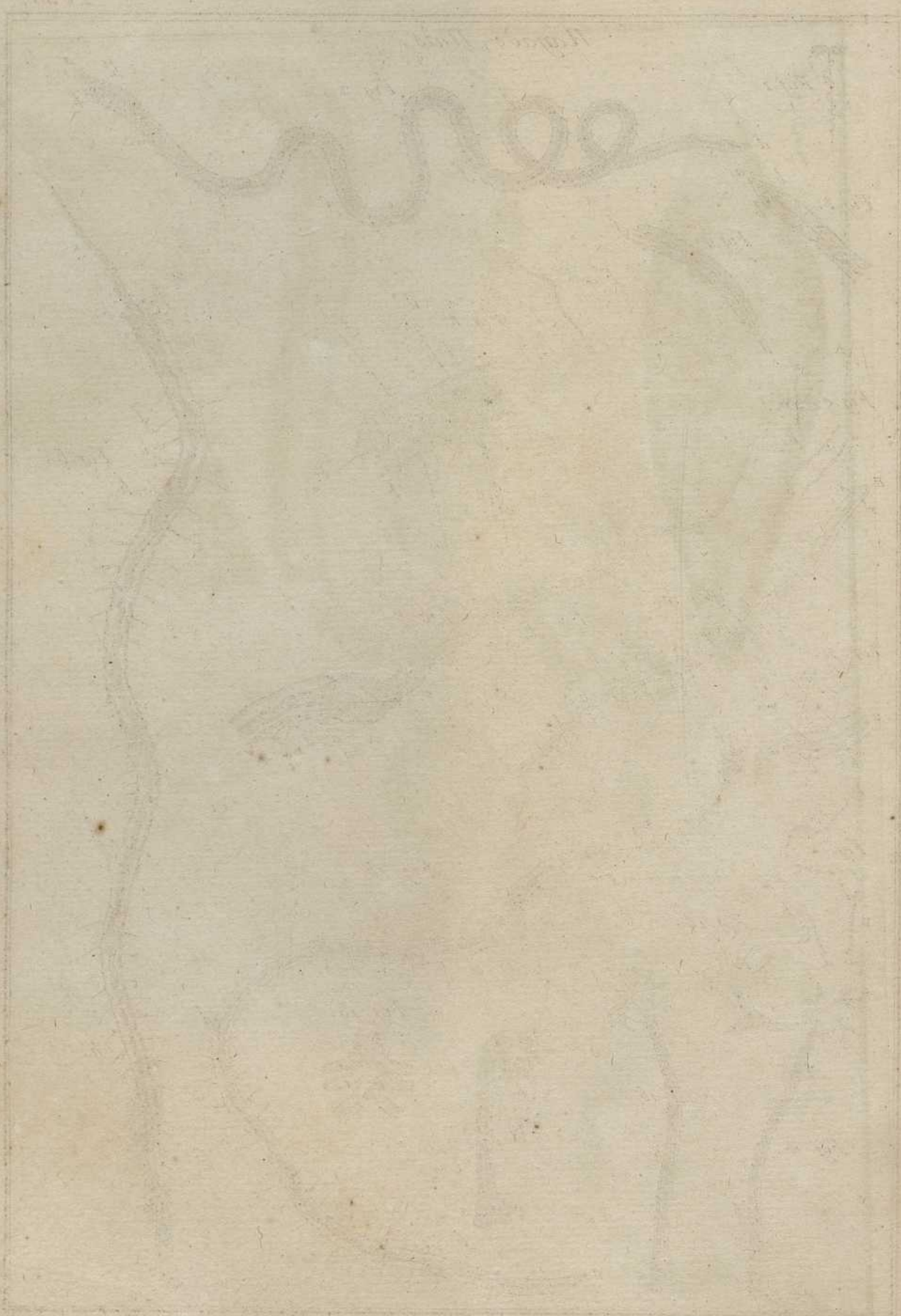




*Faint, illegible text at the bottom of the page, possibly a title or description.*



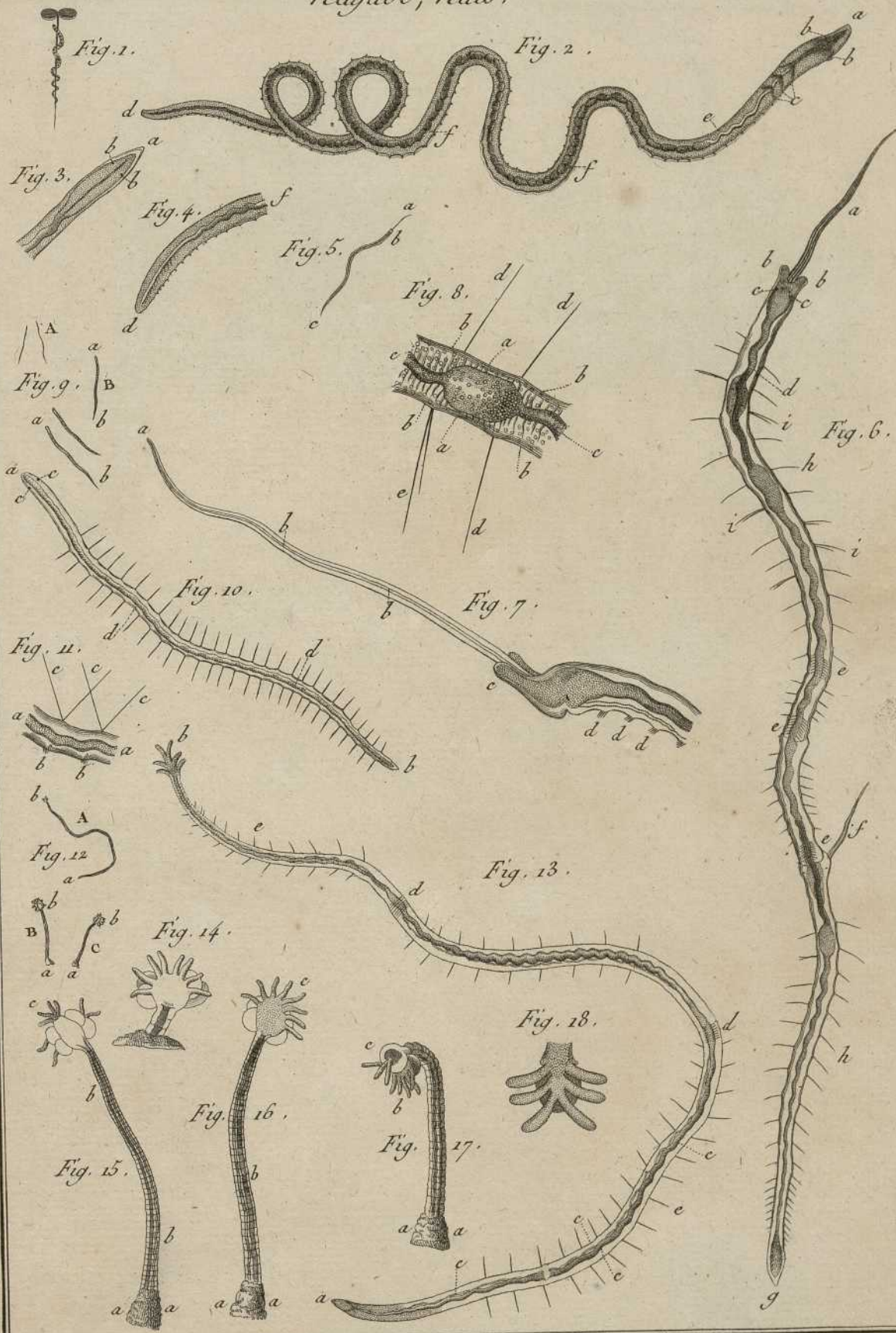




Faint, illegible text at the top of the page, possibly a title or a reference number.

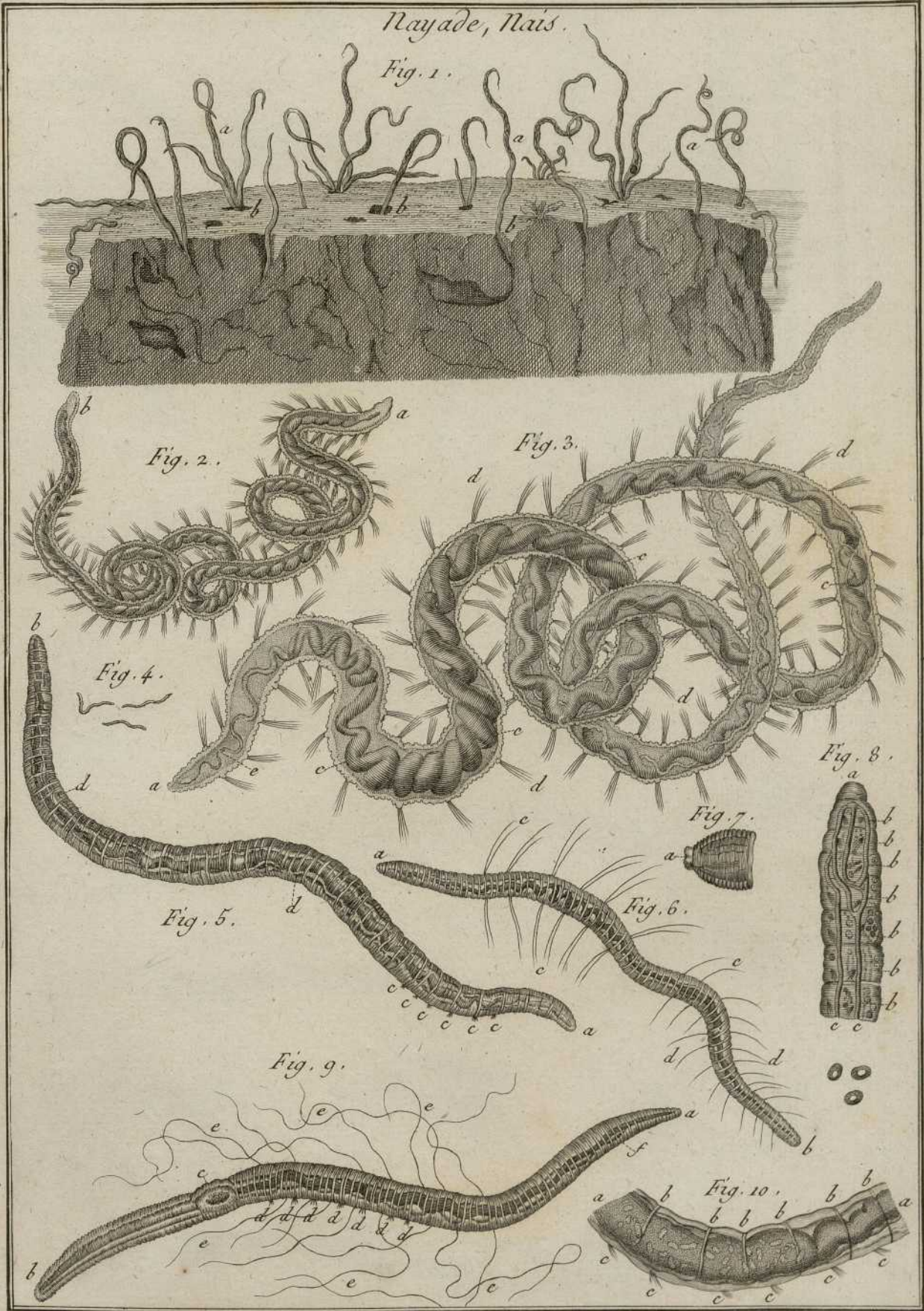
Faint, illegible text at the bottom of the page, possibly a signature or a date.

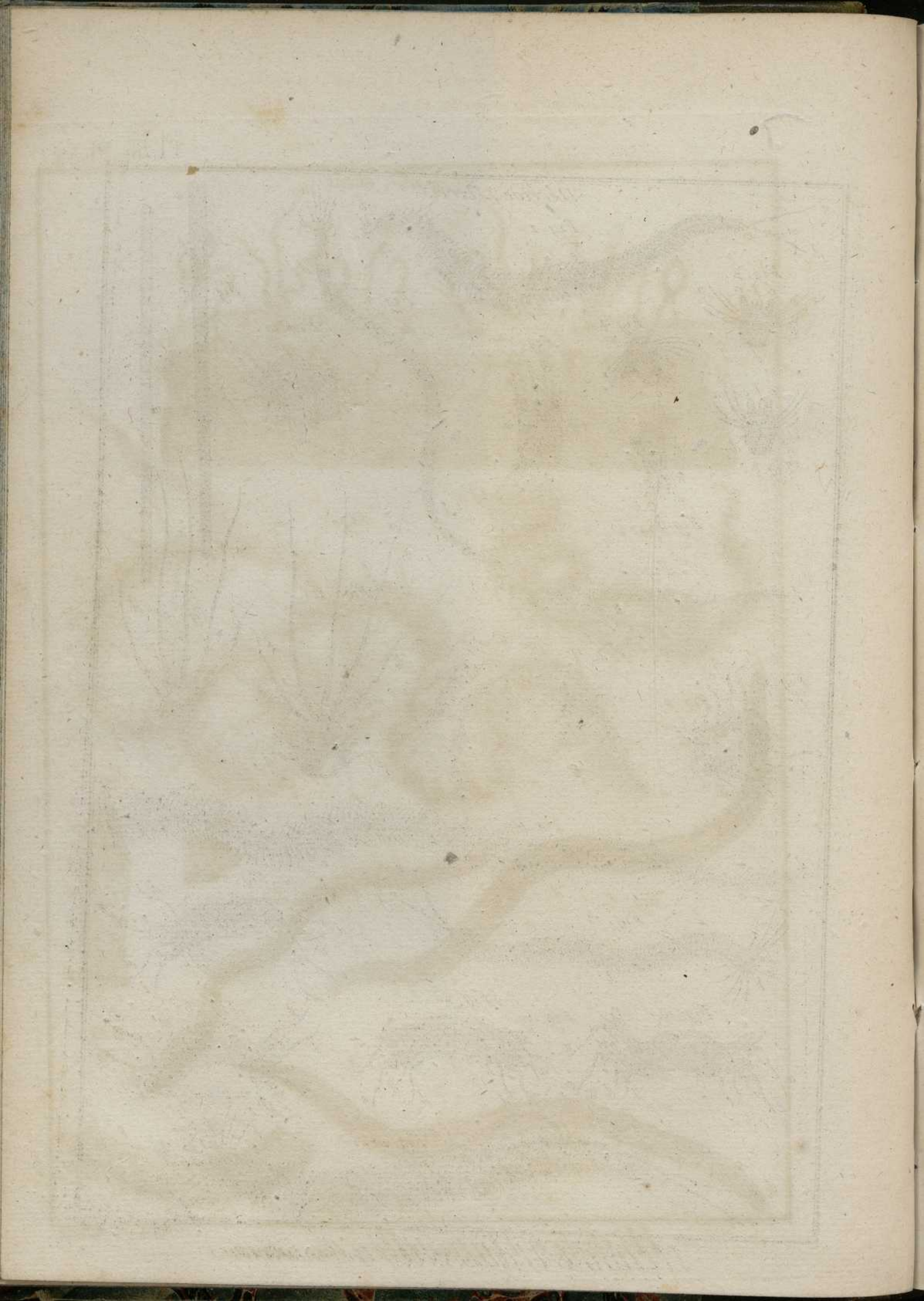
Najade, Naïs.



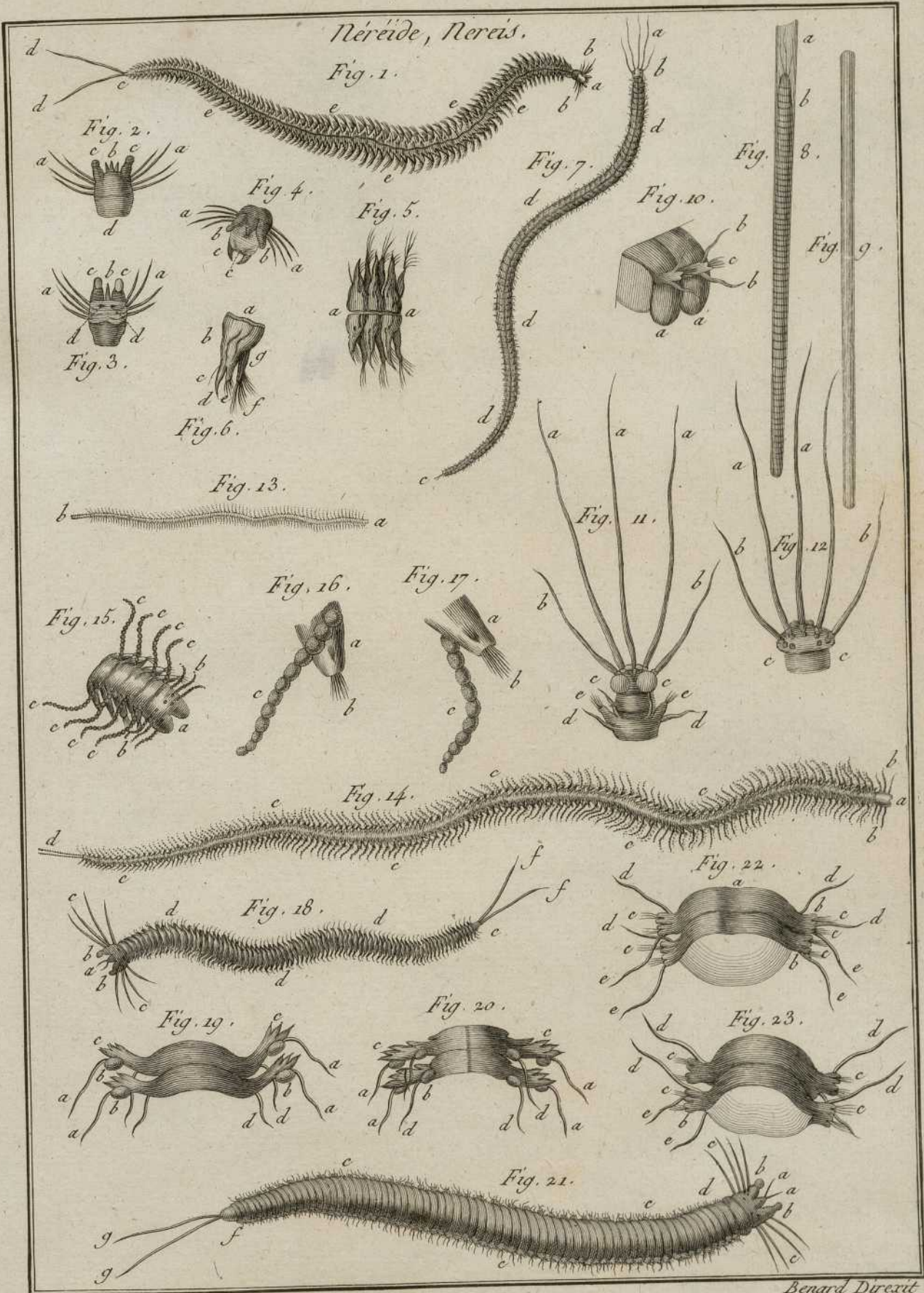


Nayade, Nais.

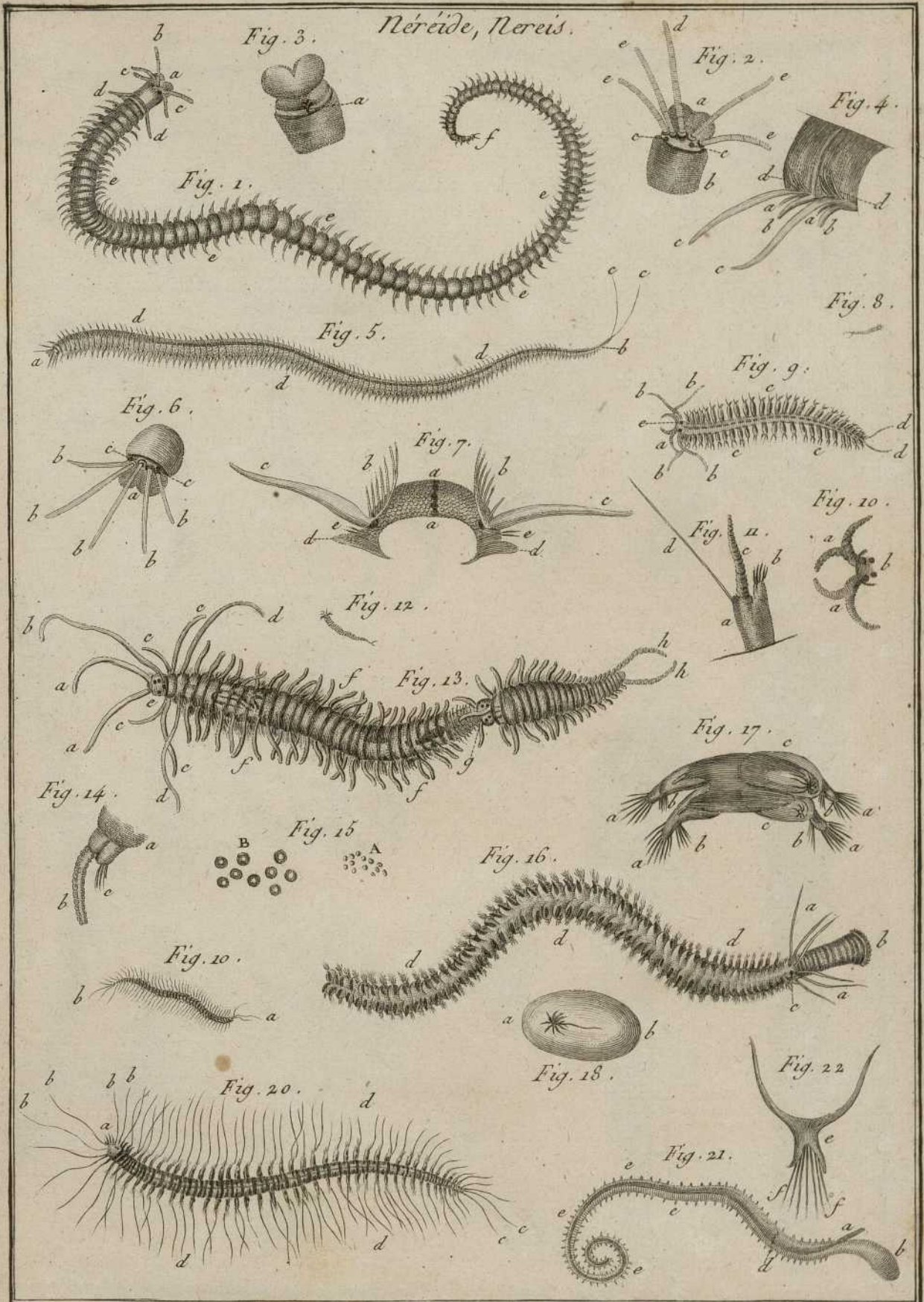




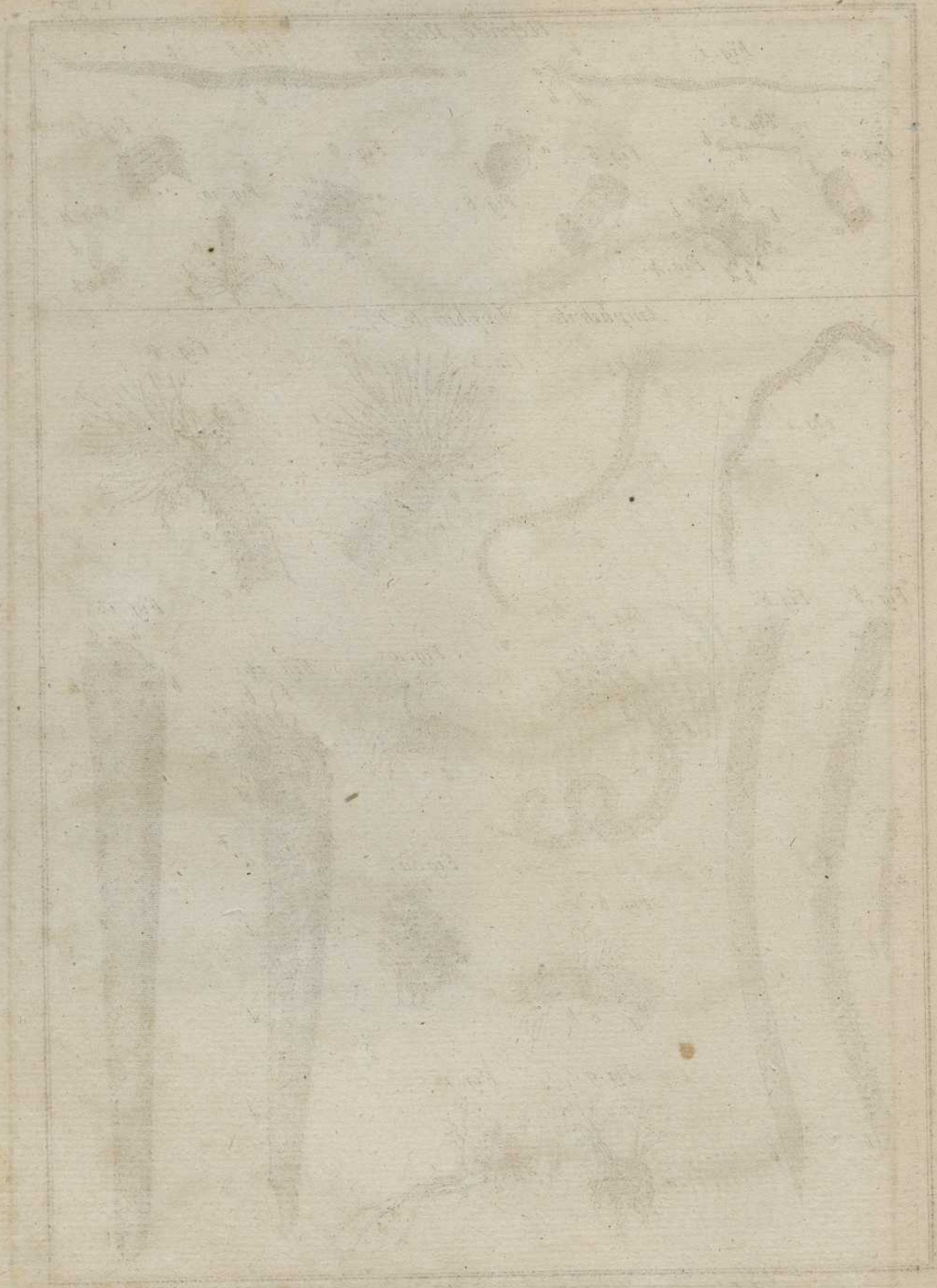
Néréide, Nereis.



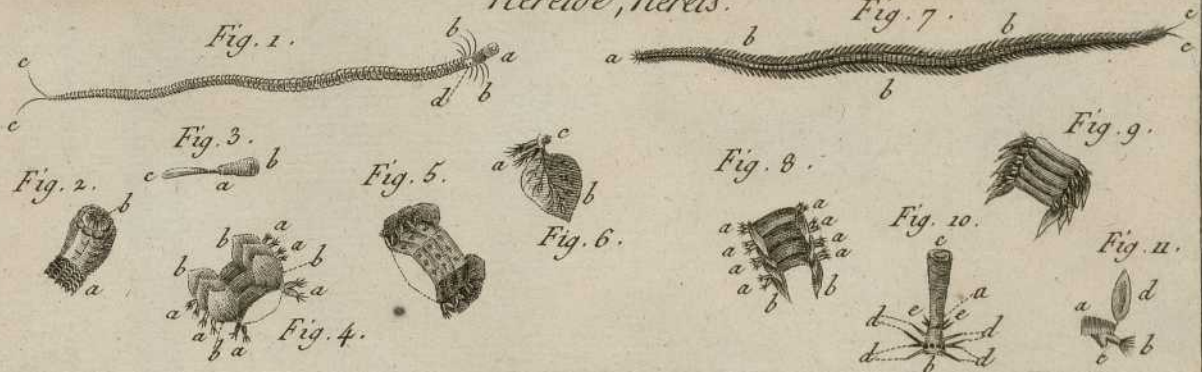




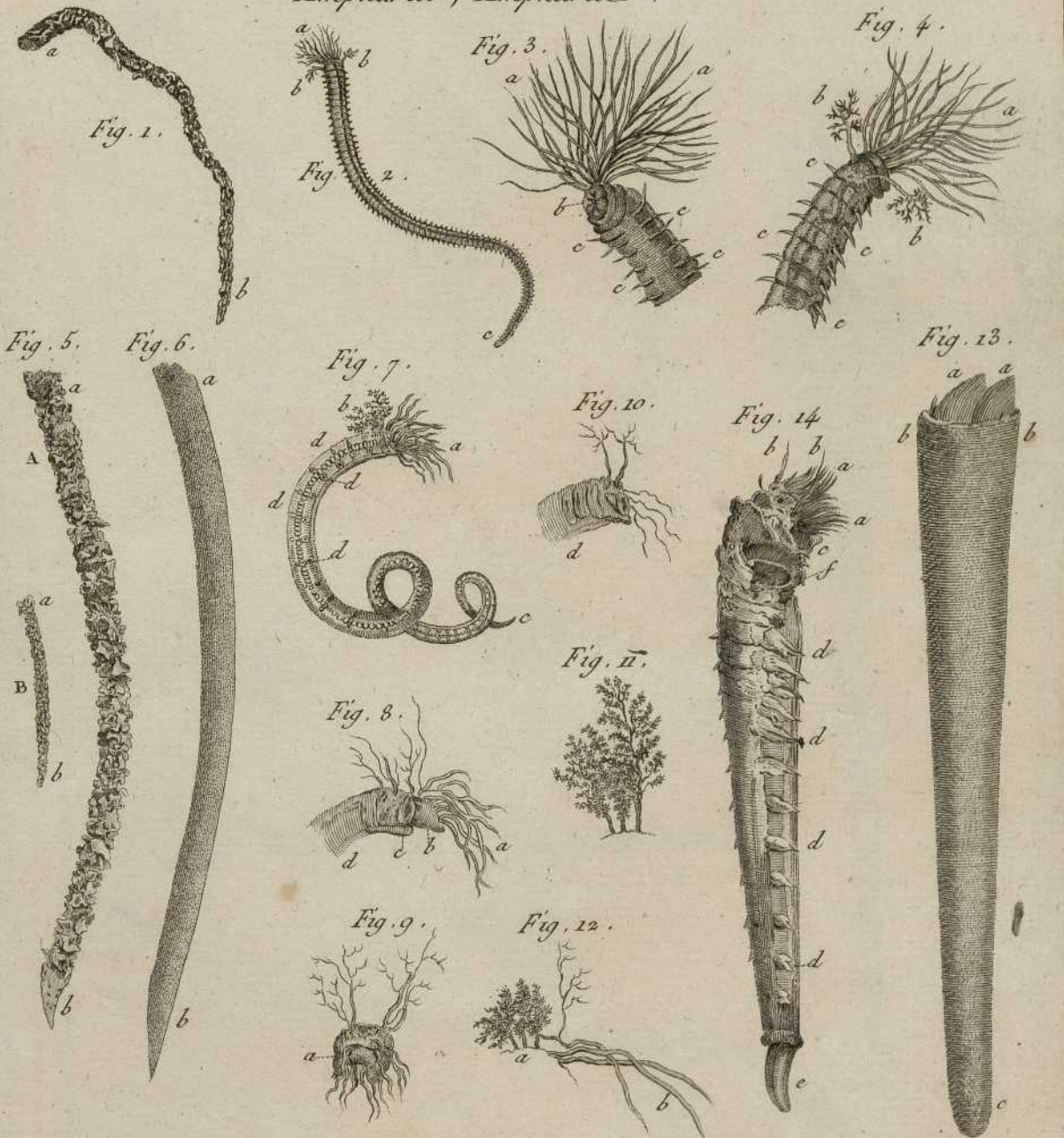




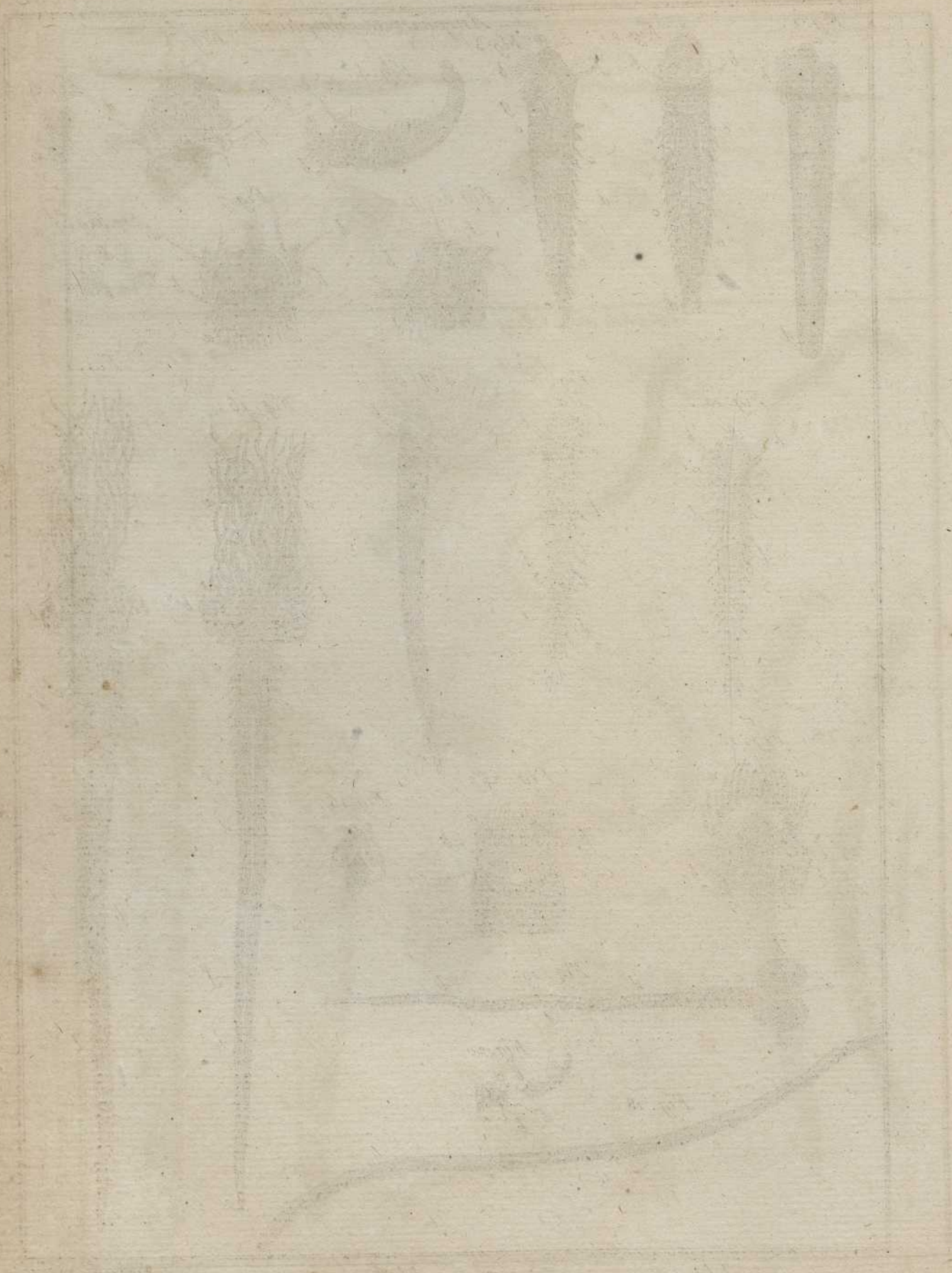
*Néréide, Nereis.*

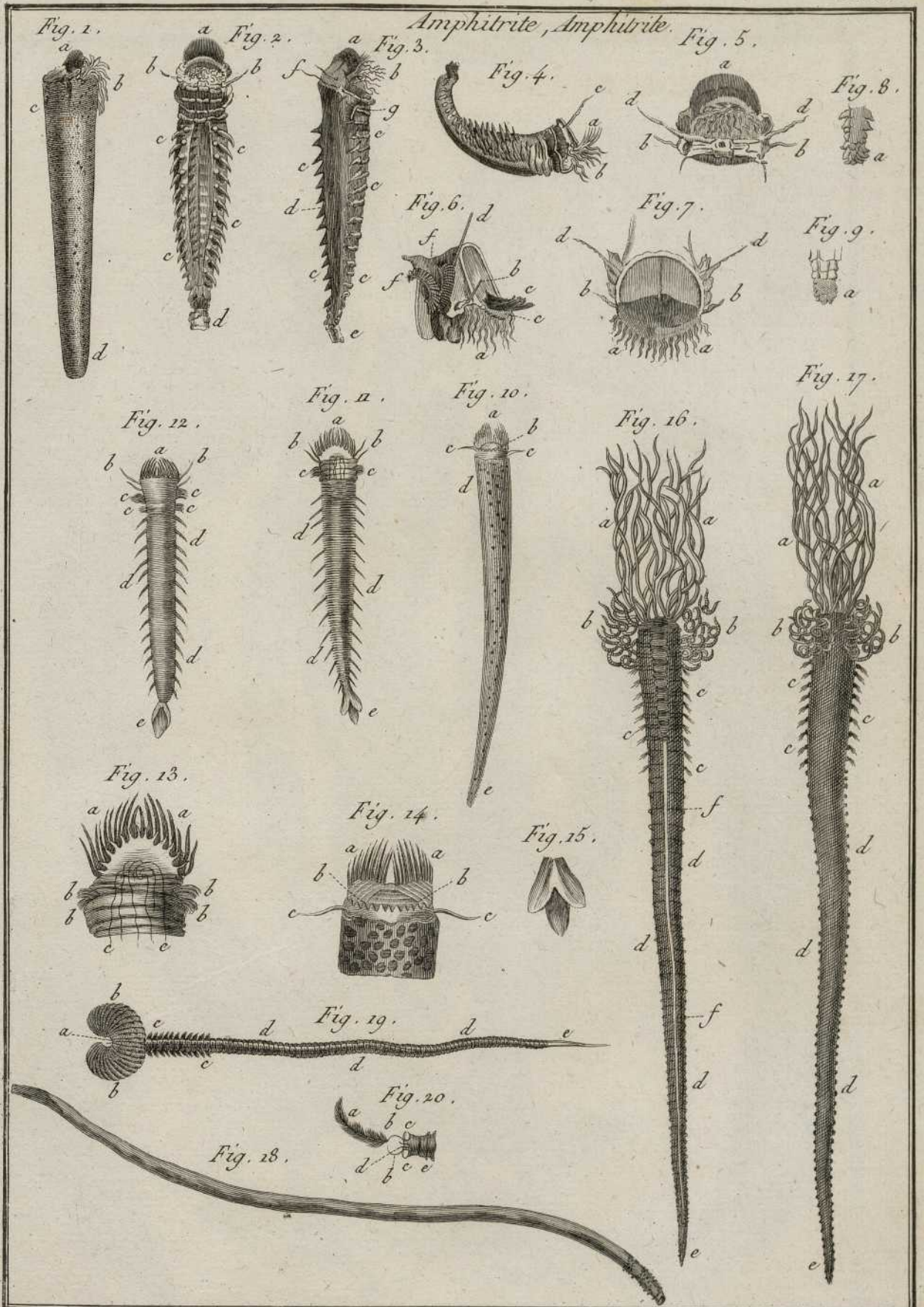


*Amphitrite, Amphitrite.*



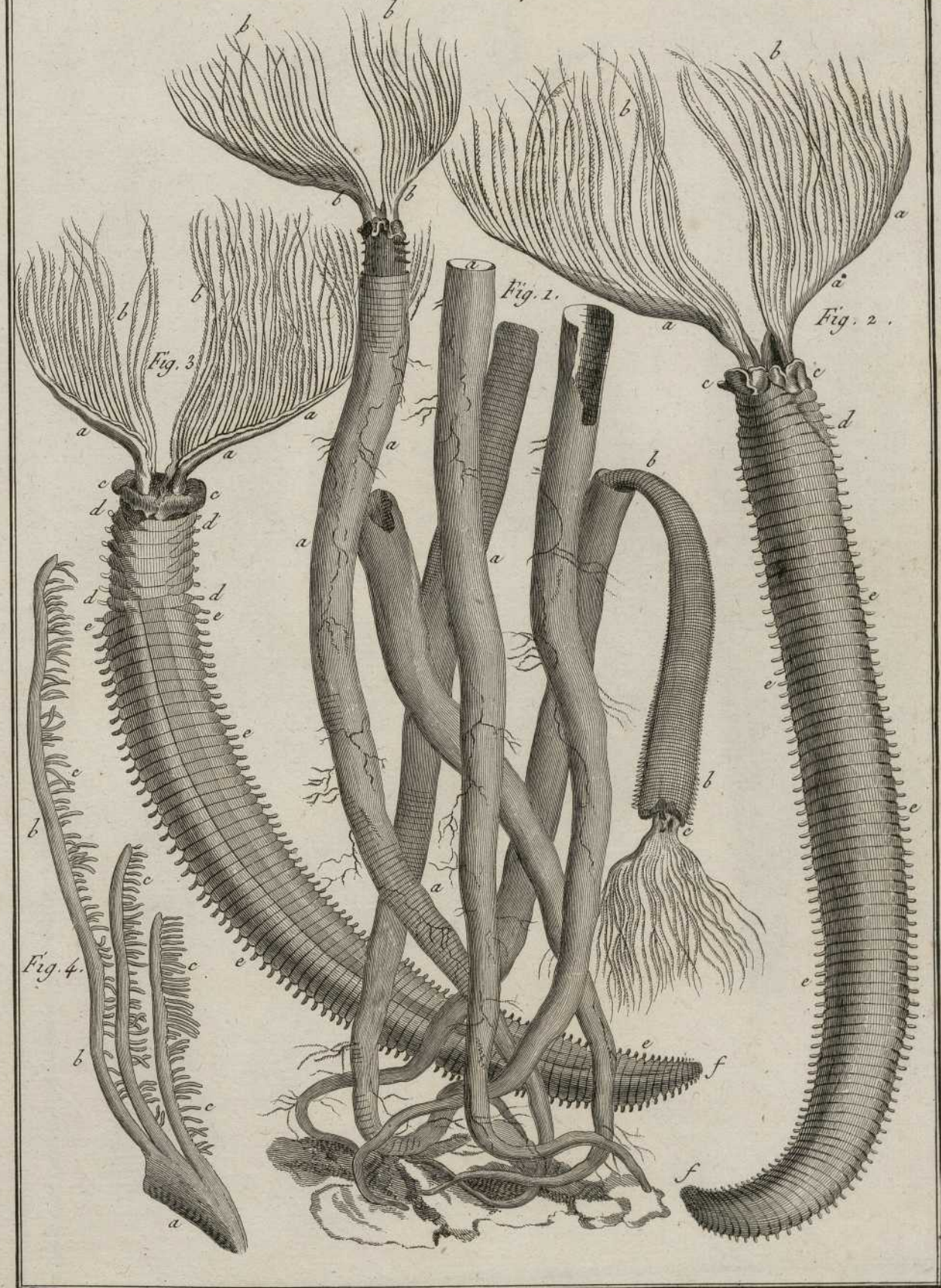
Benard Duxit.







*Amphitrite, Amphitrite.*

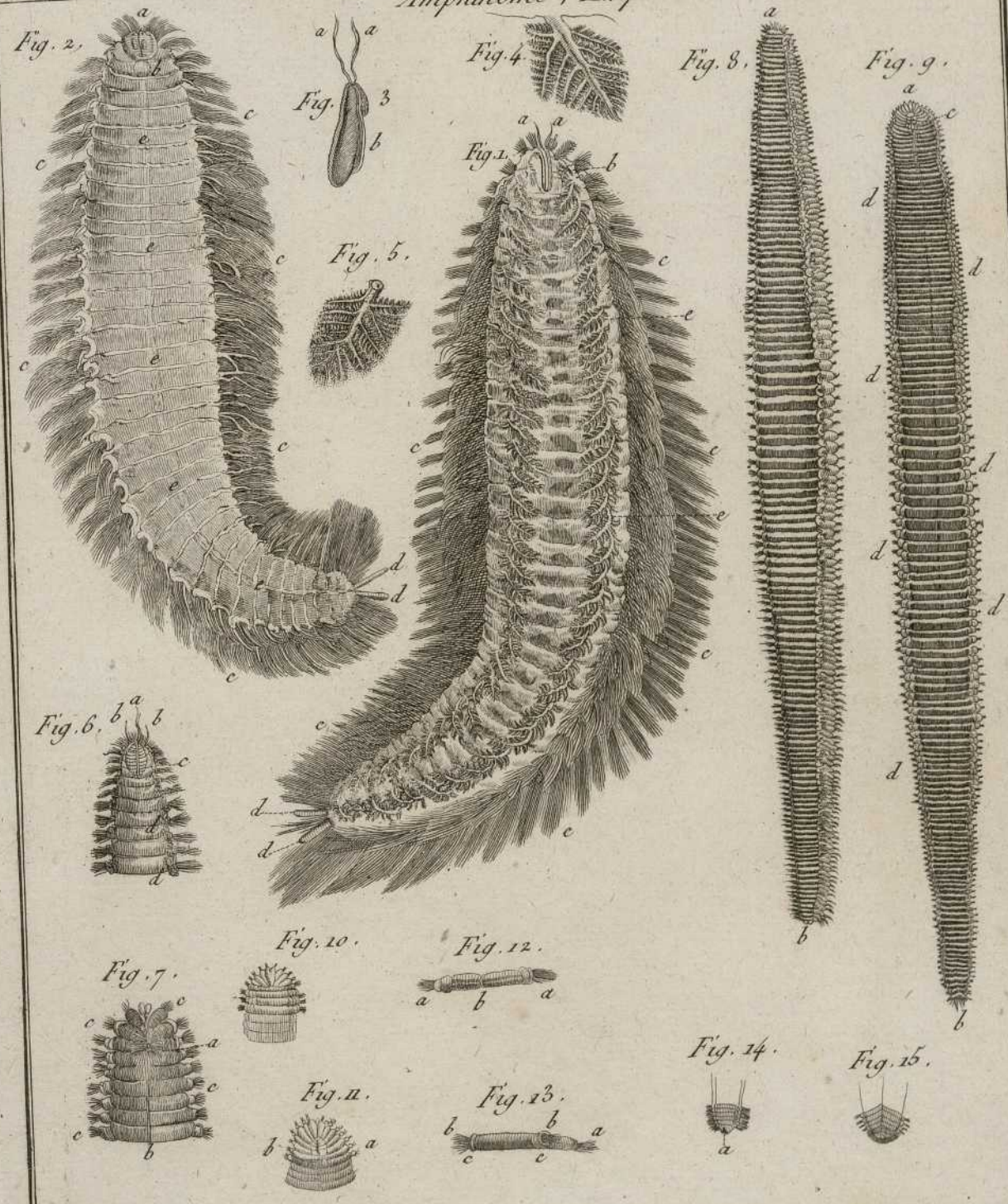




*Amphitrite*, *Amphitrite*.

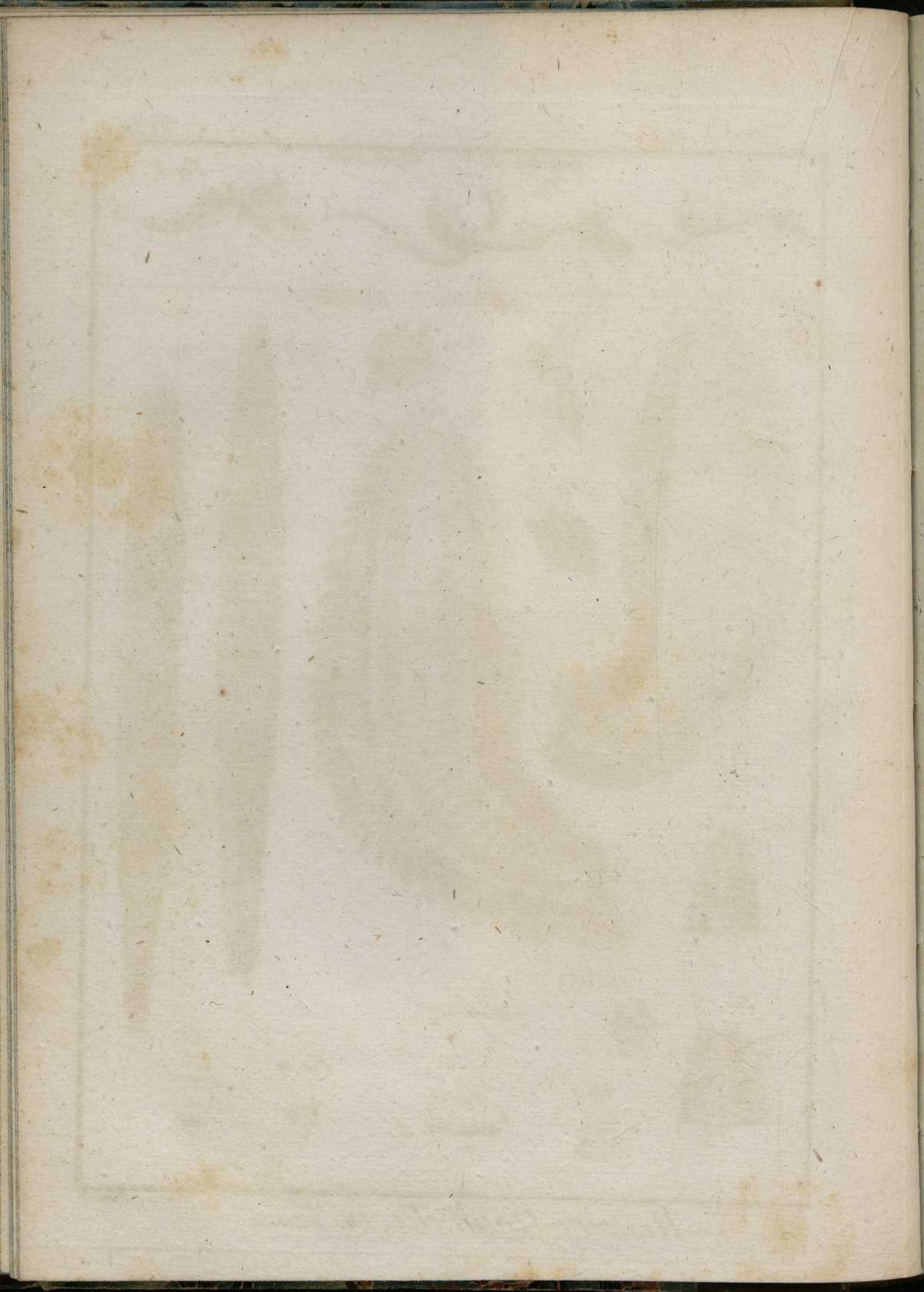


*Amphinome*, *Amphinome*.



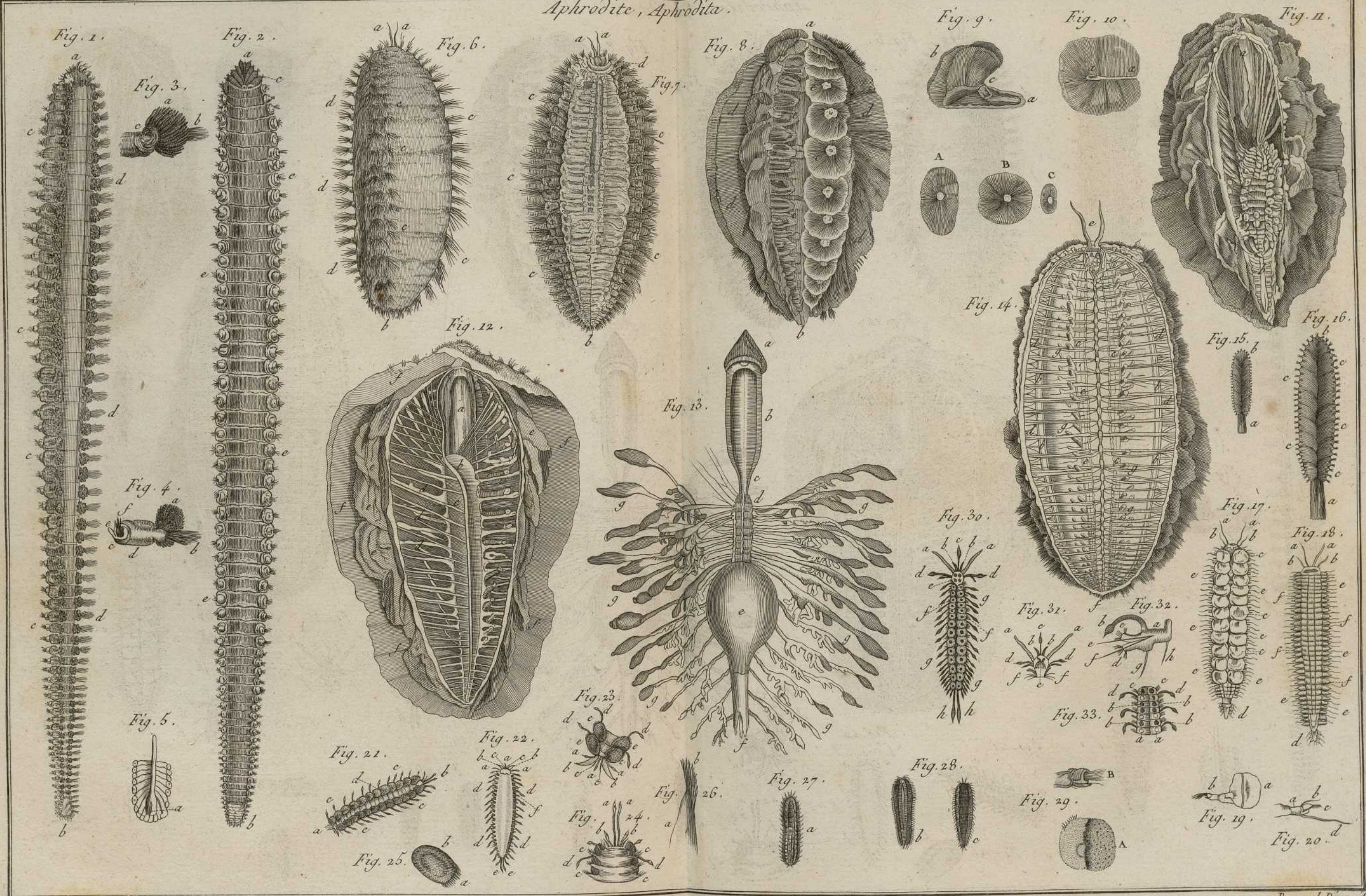
*Benard Duxit.*





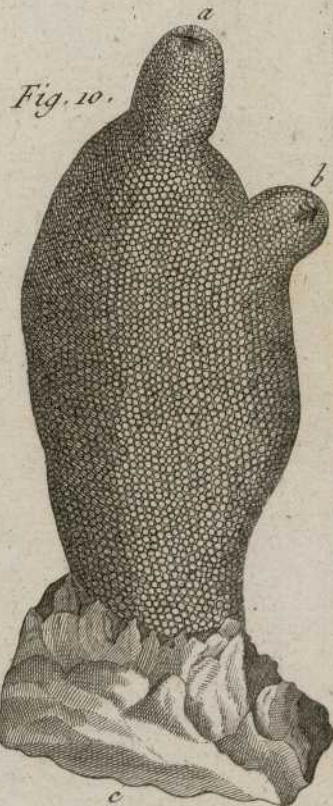
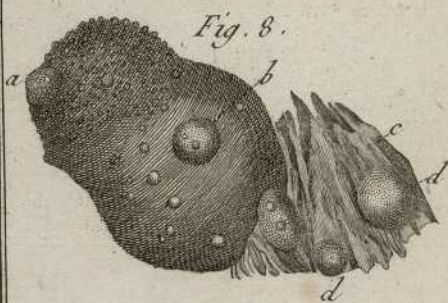
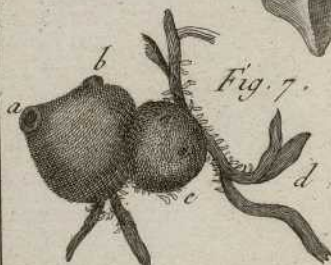
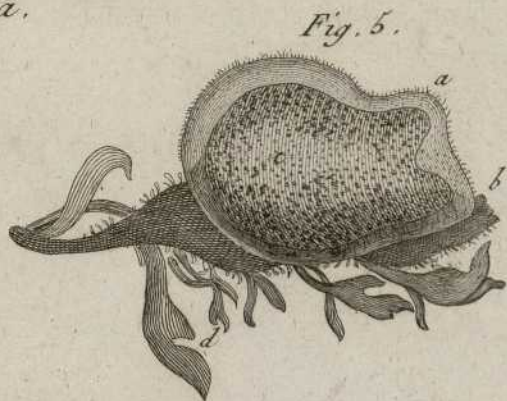
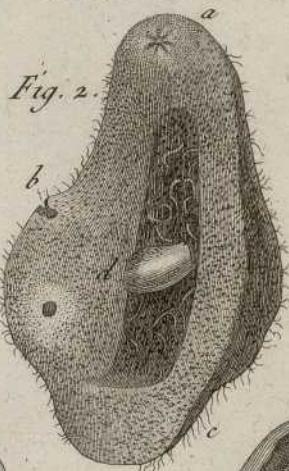


*Aphrodite, Aphrodita.*

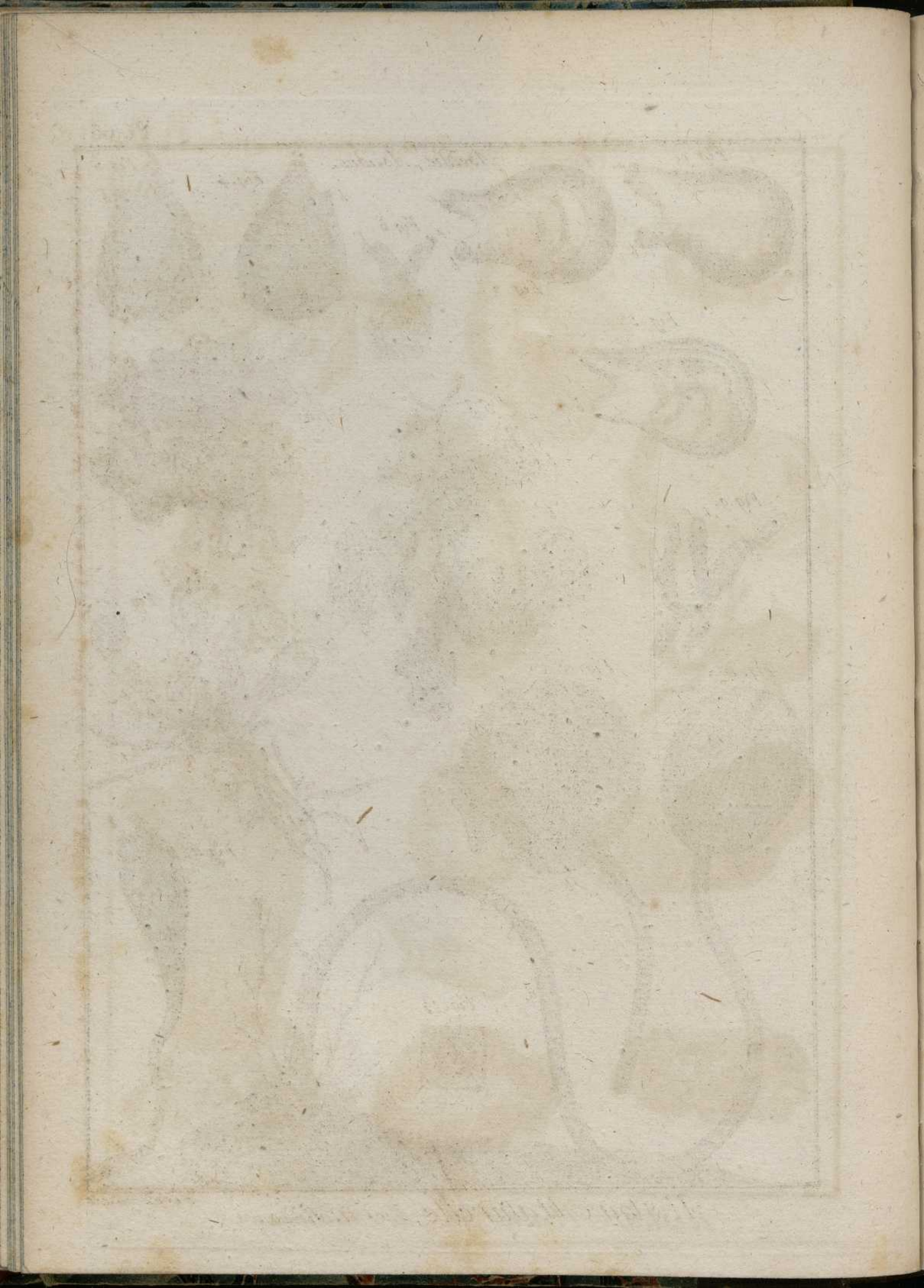


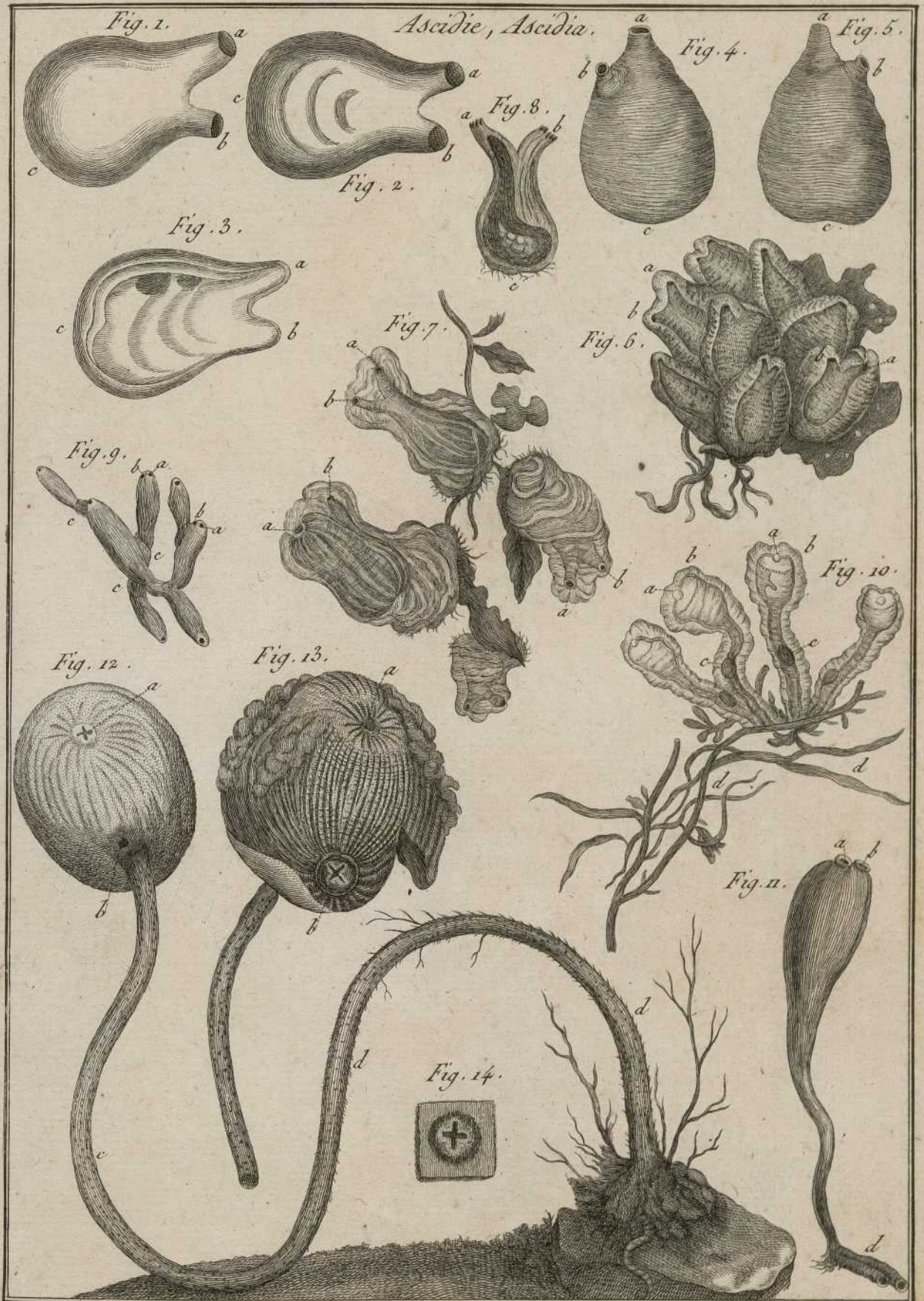


*Ascidie, Ascidia.*



Benard Drexel.



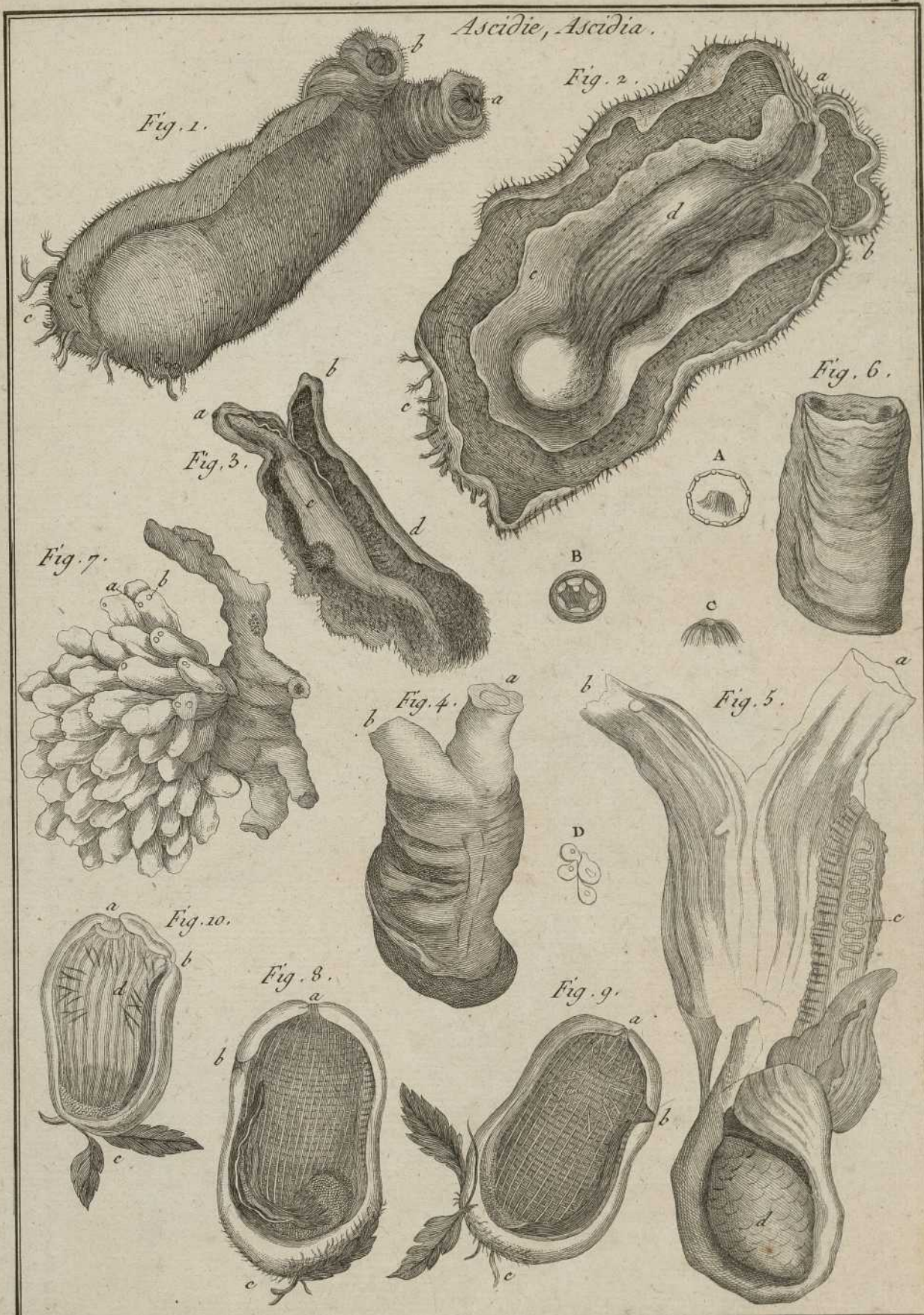


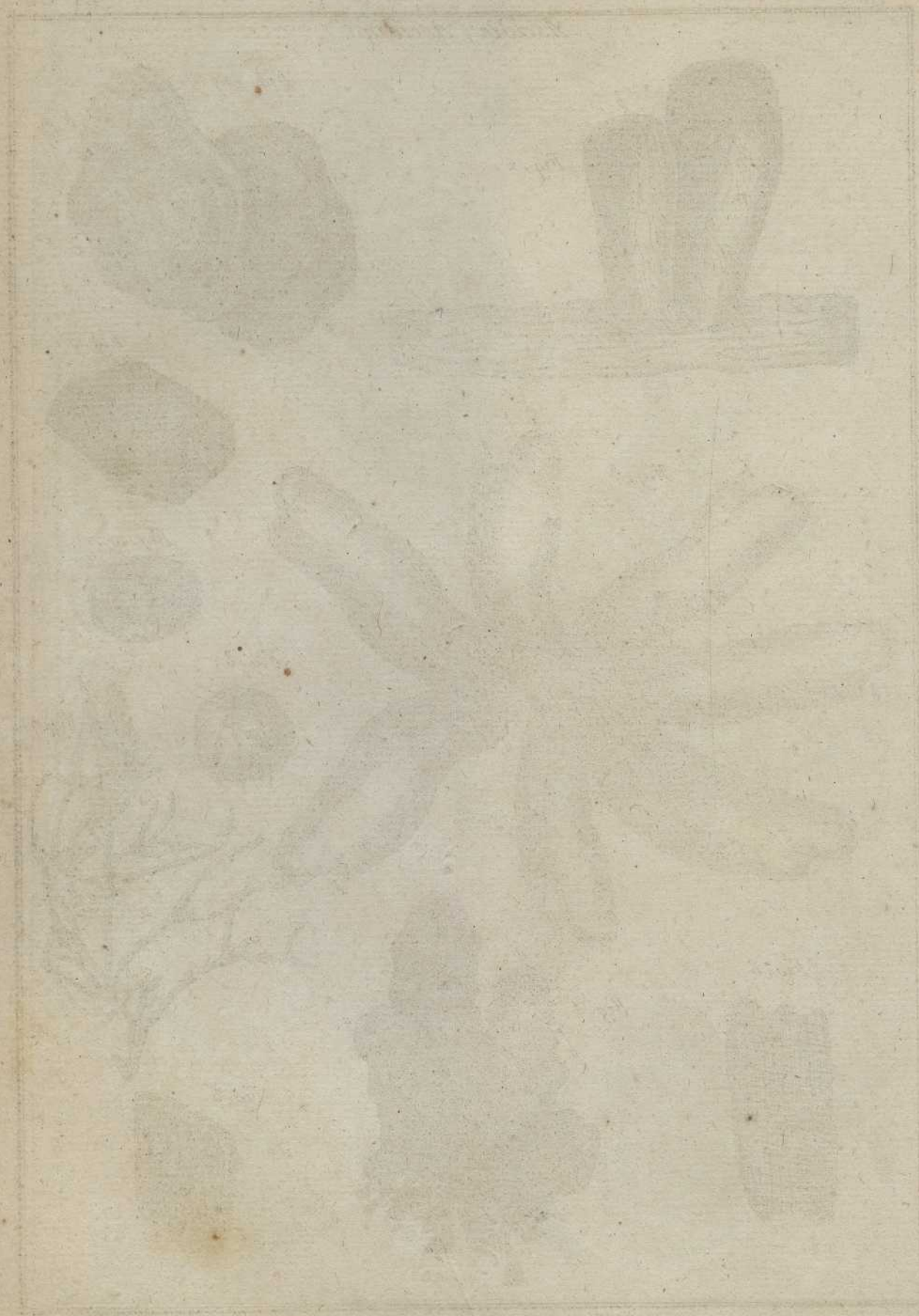


Historie de la ville de ...

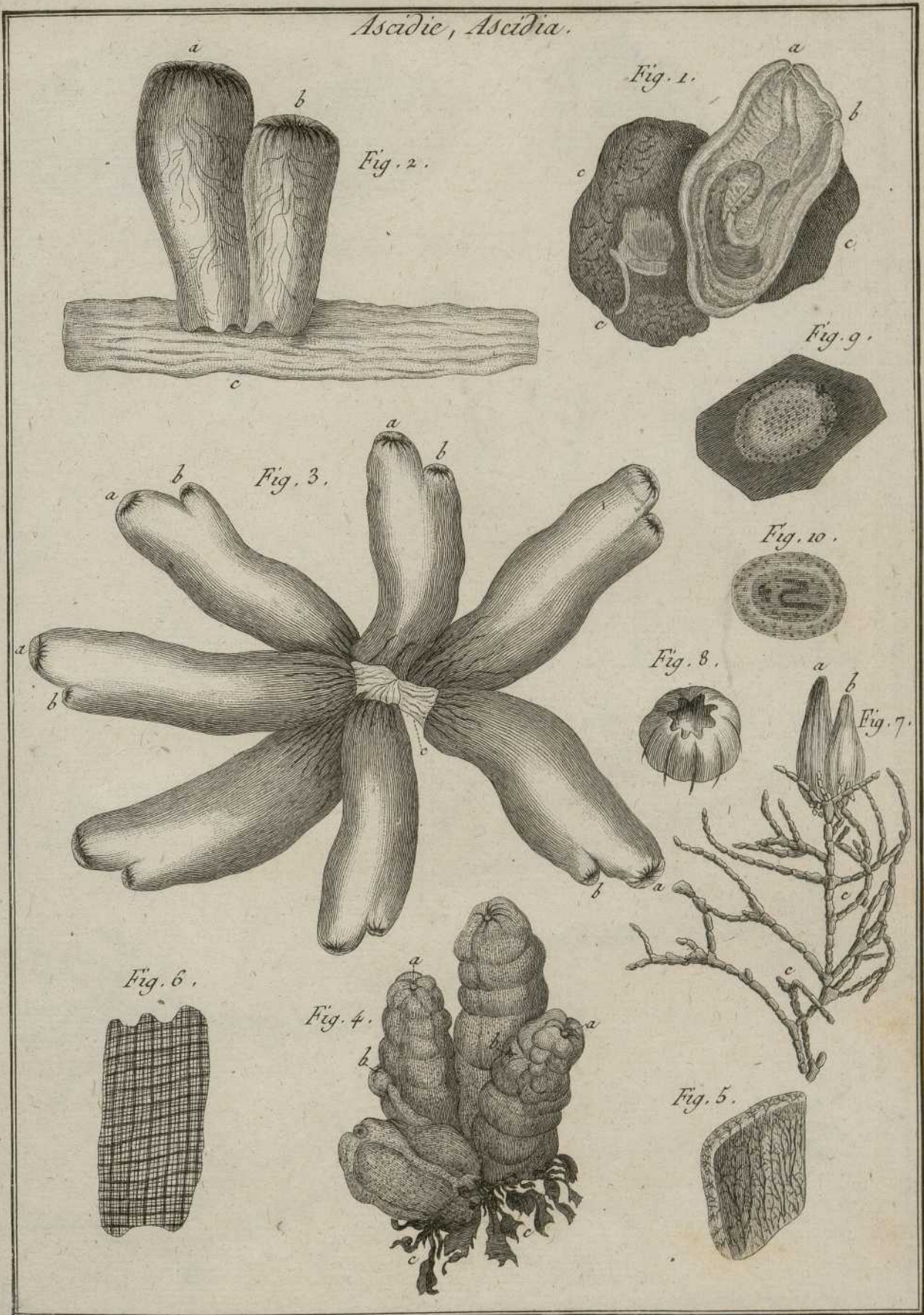


Ascidie, Ascidia.





*Ascidie, Ascidia.*



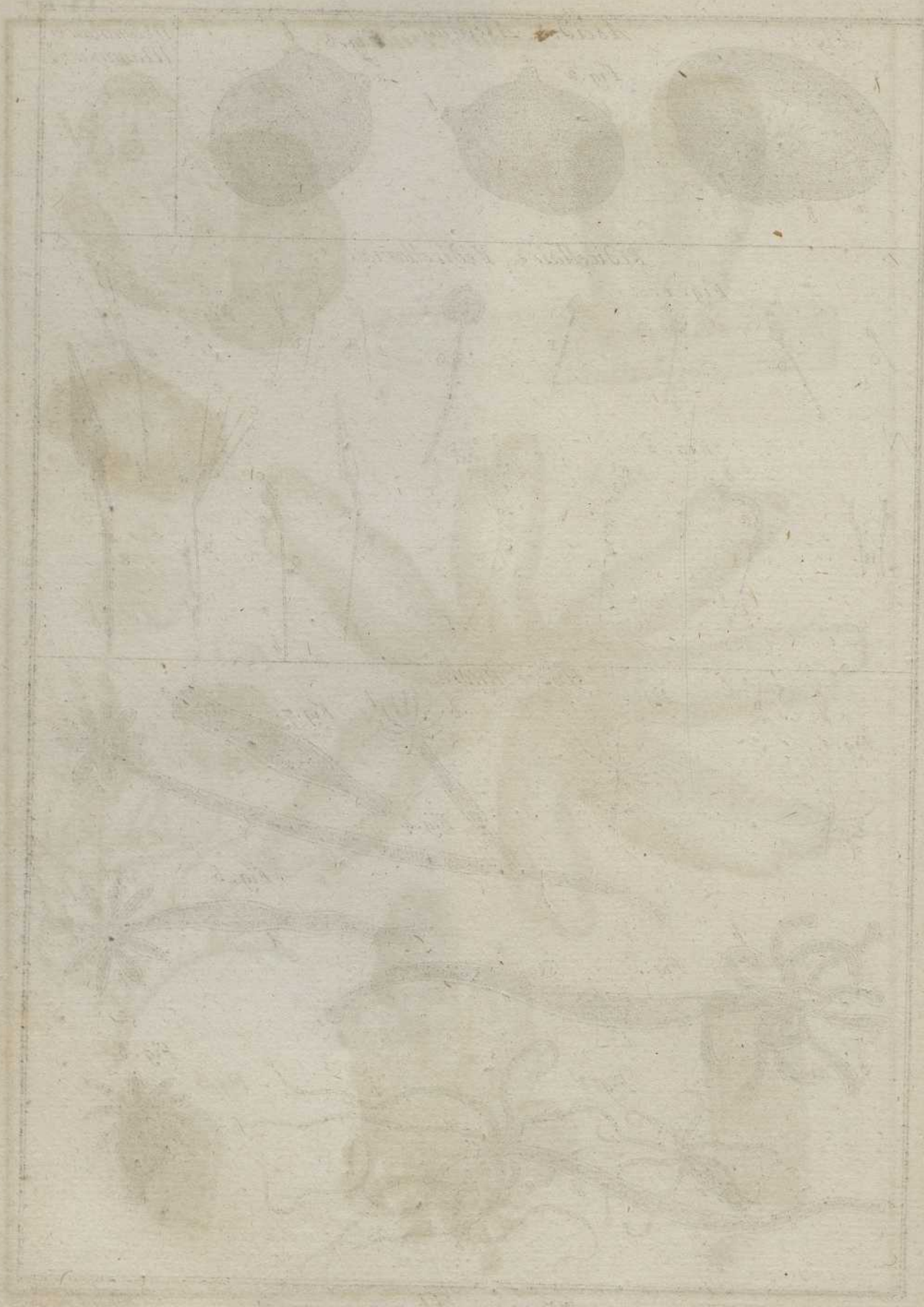
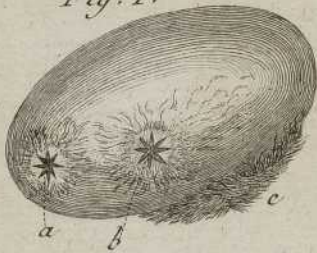


Fig. 1.



Ascidi, Ascidia.

Fig. 2.



Fig. 3.



Mammaire  
Mammaria

Fig. 4.



Pedicellaire, Pedicellaria.

Fig. 1.



Fig. 2.

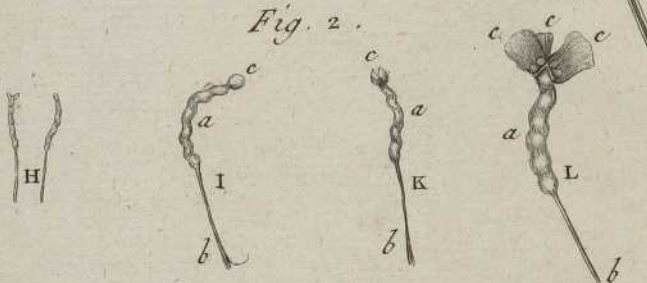
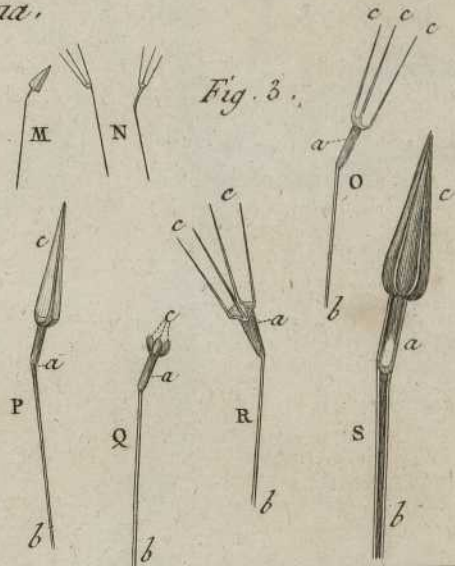


Fig. 3.



Hydre, Hydra.

Fig. 1.



Fig. 2.



Fig. 7.

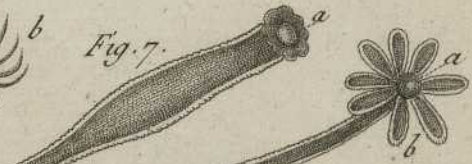


Fig. 4.



Fig. 5.

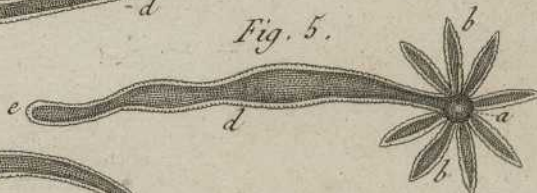


Fig. 6.



Fig. 3.

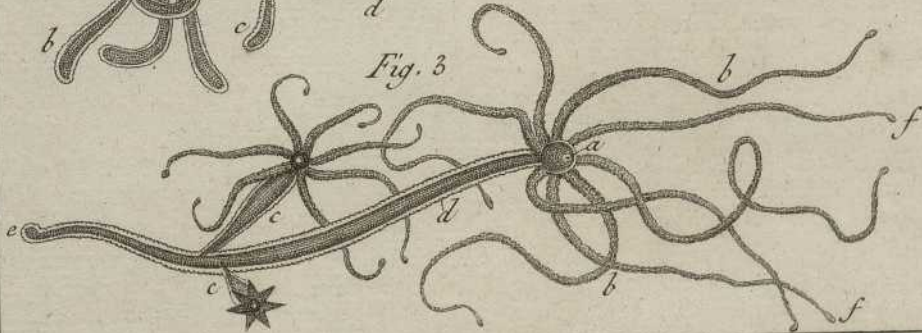
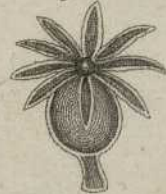


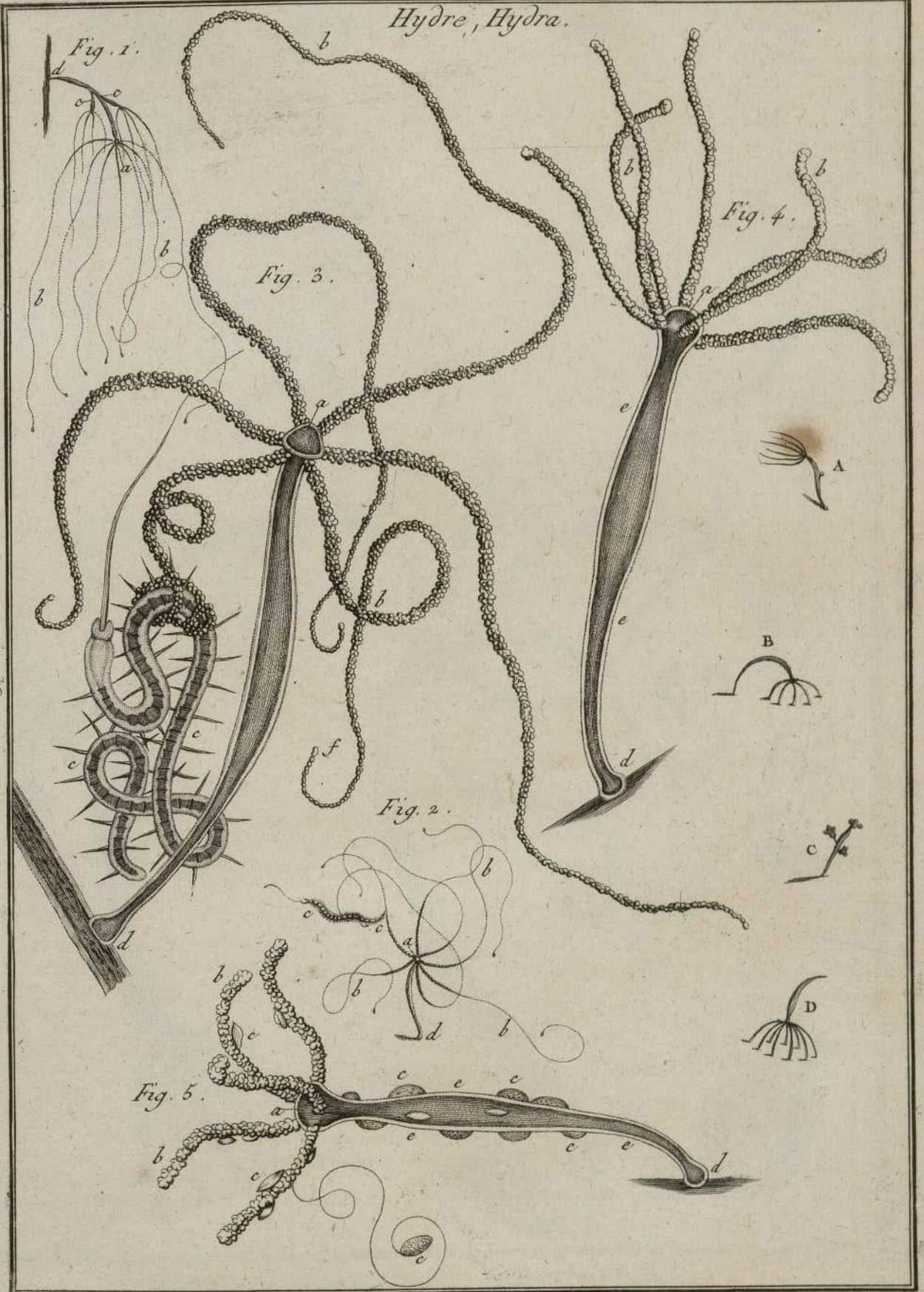
Fig. 8



Benard Direxit.

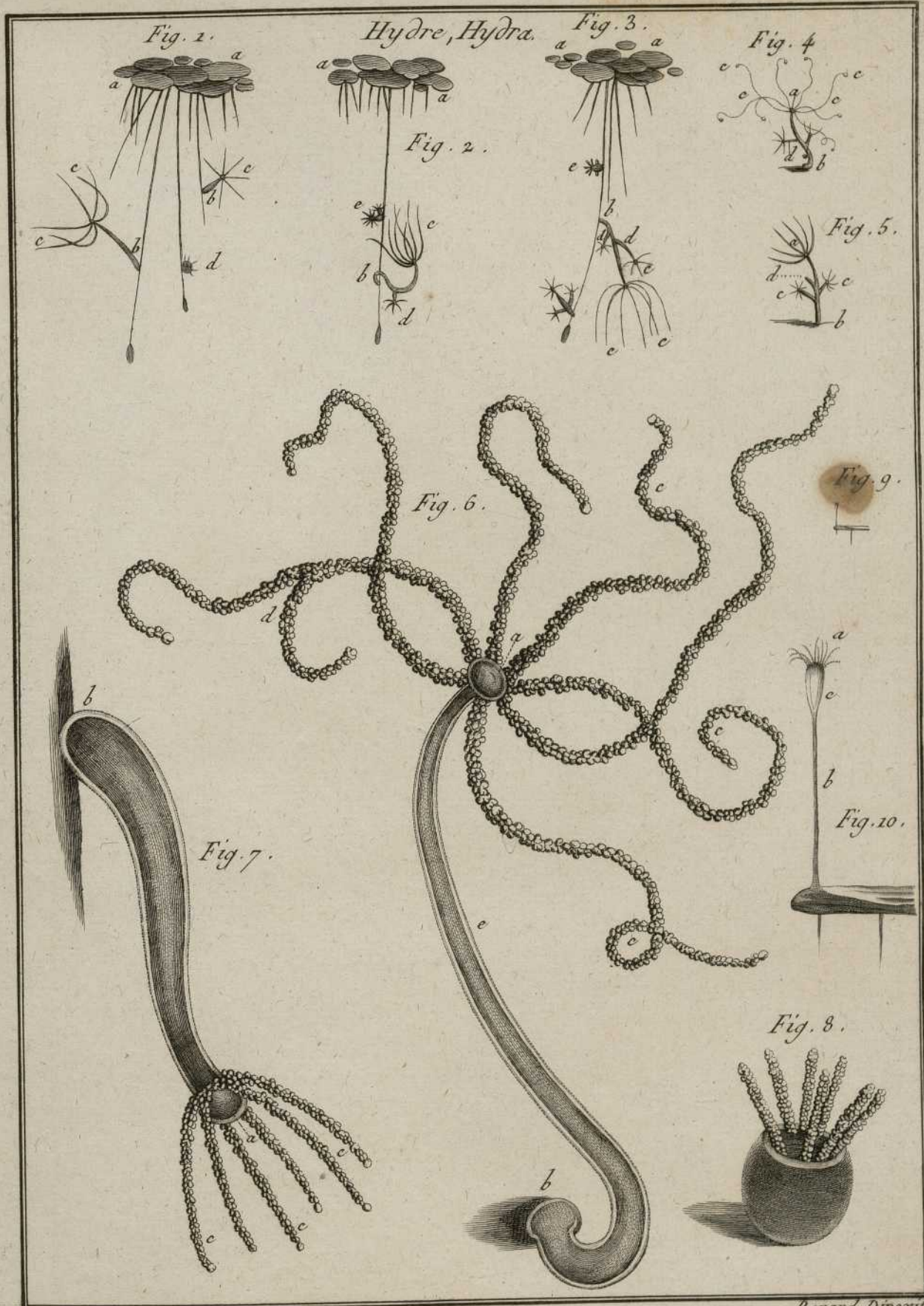


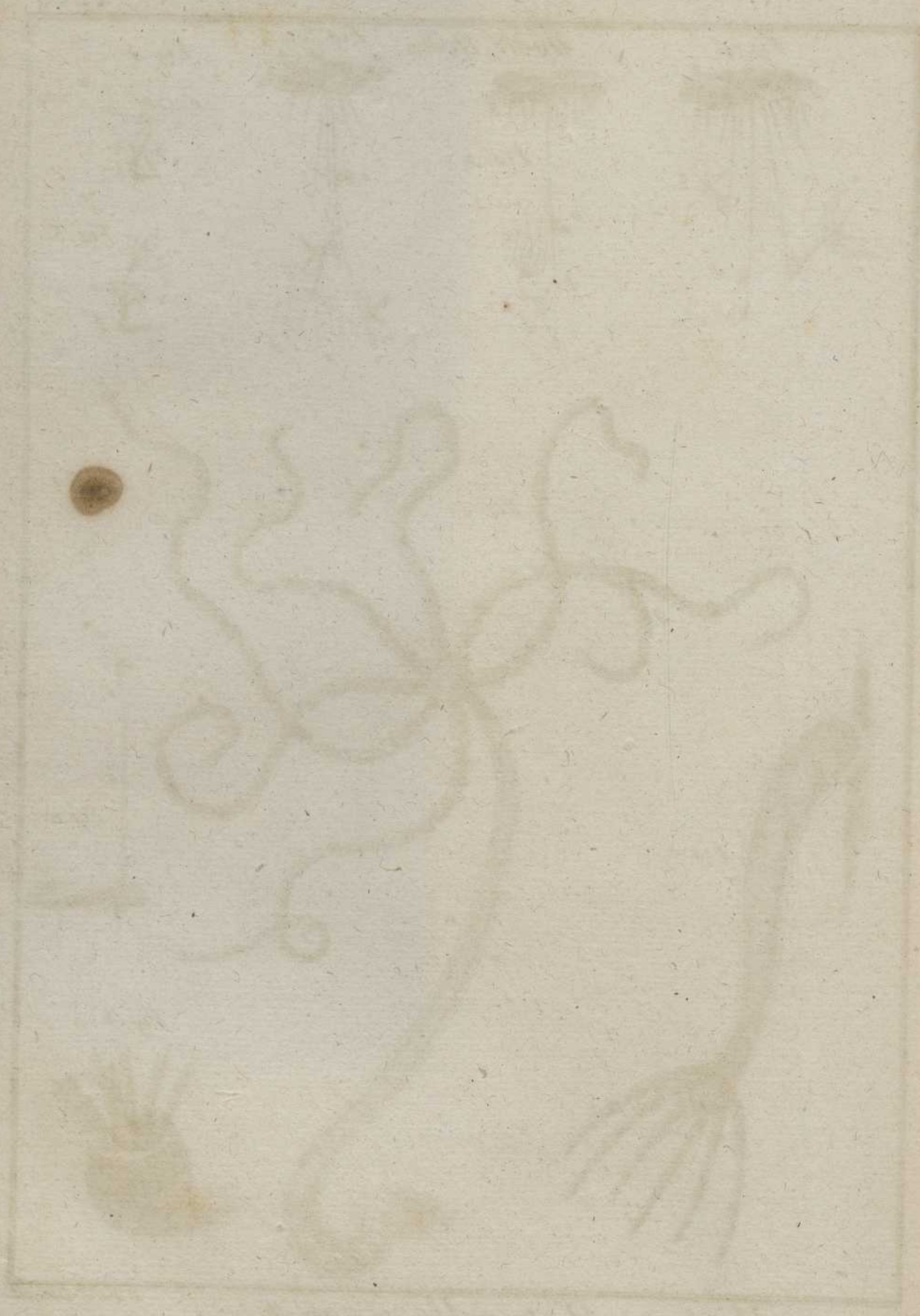
Hydre, Hydra.

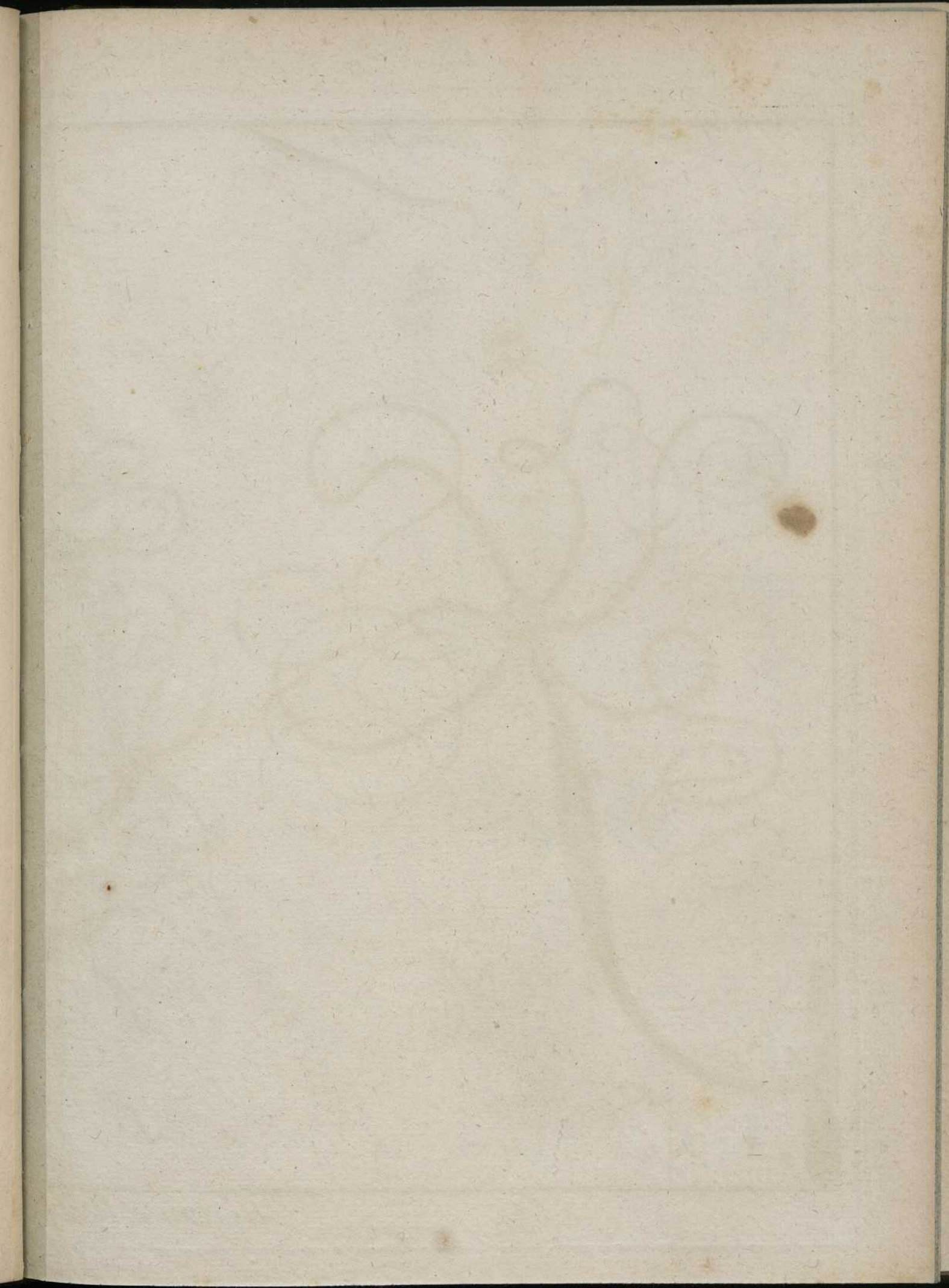














Hydre, Hydra.

Coryne, Coryne.



Actinie, Actinia.

Fig. 1.



Fig. 3.



Fig. 4.

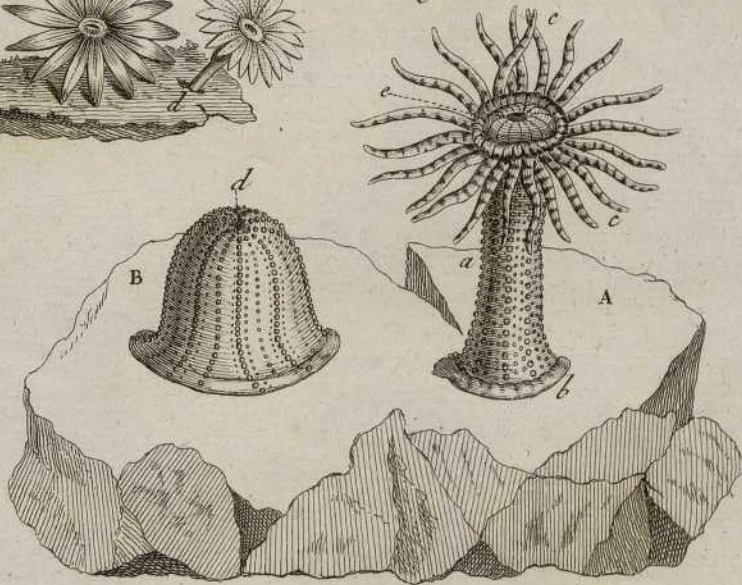


Fig. 2.

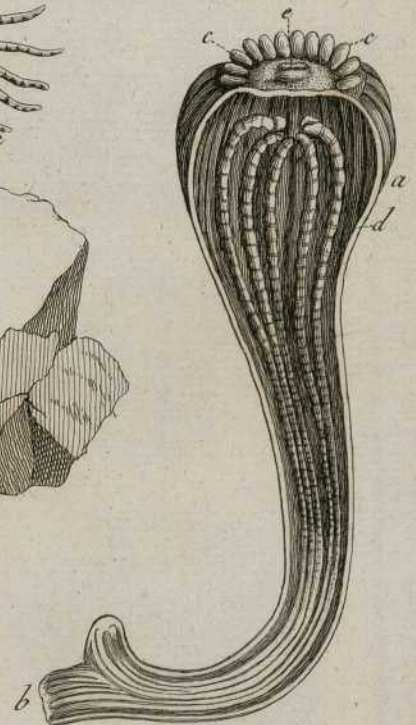


Fig. 6.



Fig. 5.

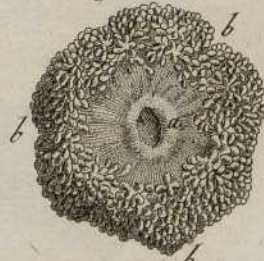




Fig. 1.

Actinie, Actinia,

Fig. 2.

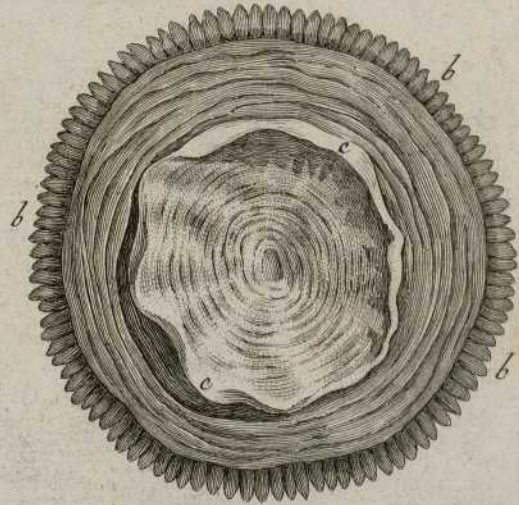
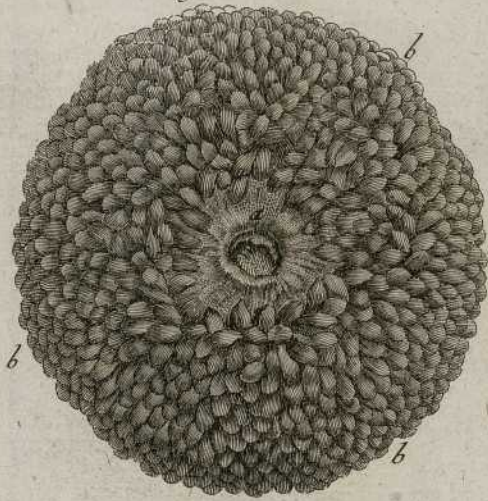


Fig. 3.

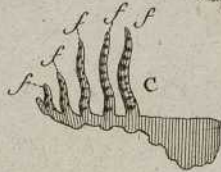
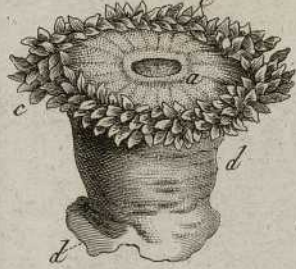


Fig. 4.



Fig. 5.

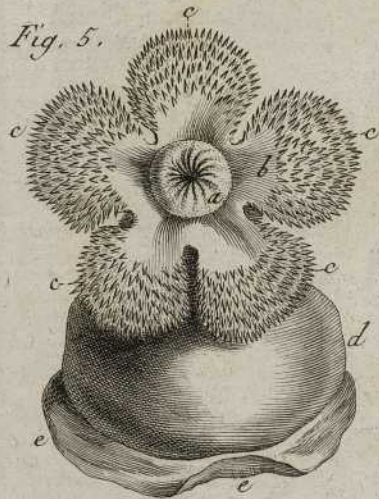


Fig. 6.



Fig. 7.



Fig. 9.



Fig. 10.



Fig. 8.



Benard Dircuil





Actinie, Actinia

Fig. 1.



Fig. 2.



Fig. 3.

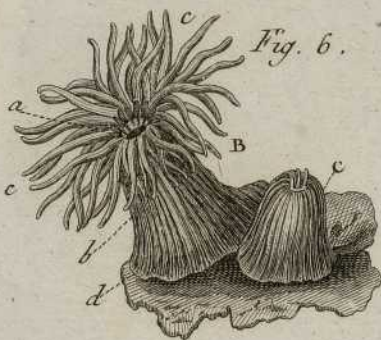


Fig. 6.

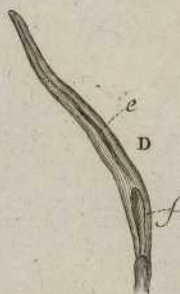


Fig. 4.

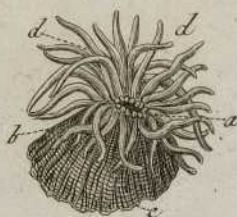


Fig. 5.

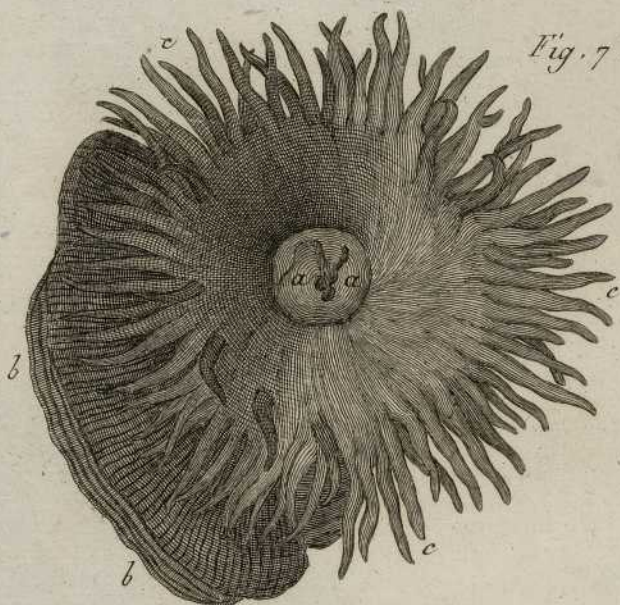


Fig. 7.

Fig. 8.

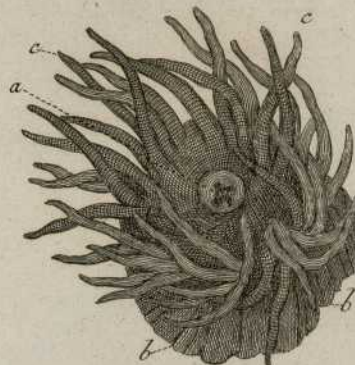


Fig. 9.

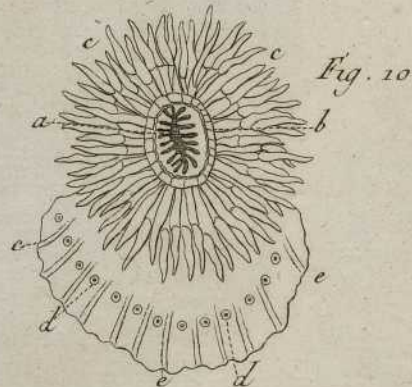


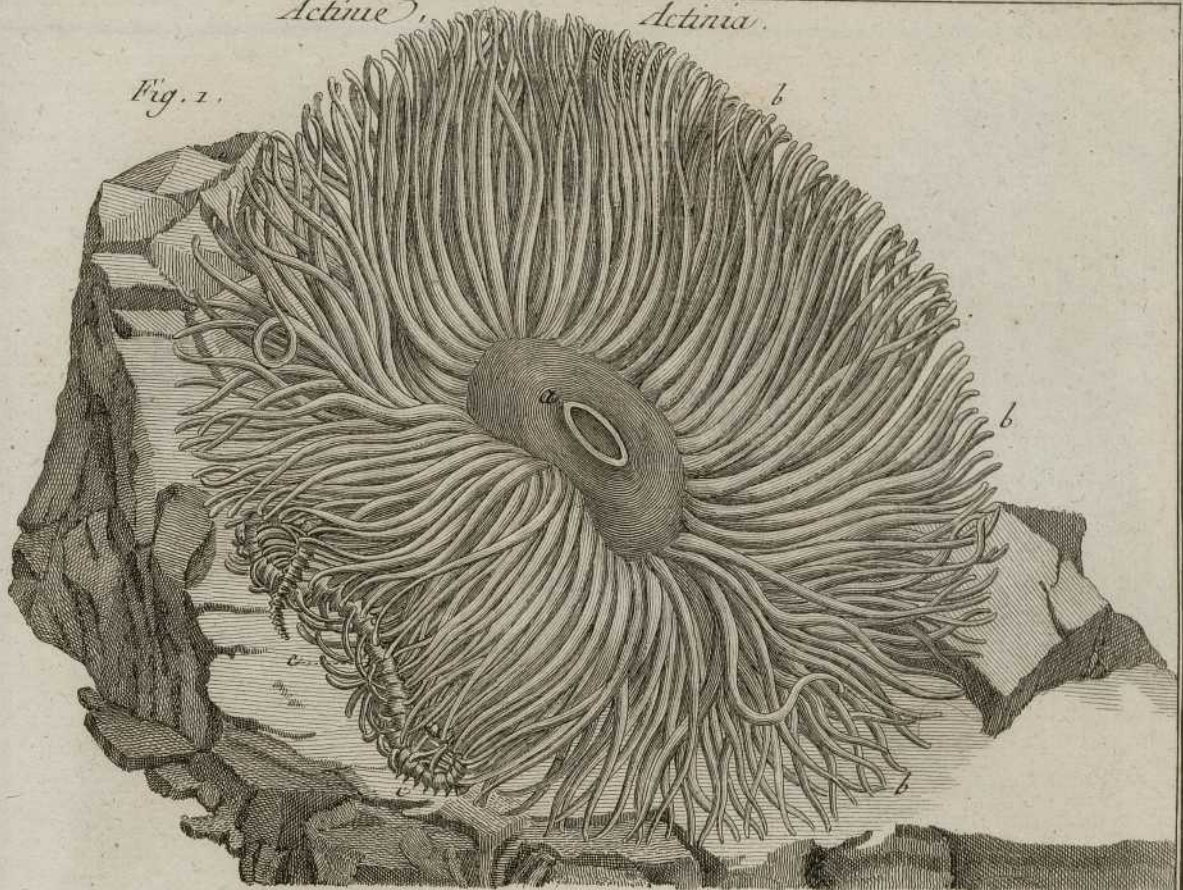
Fig. 10.



Faint, illegible text or markings at the bottom of the page, possibly bleed-through from the reverse side.

*Actinie*, *Actinia*.

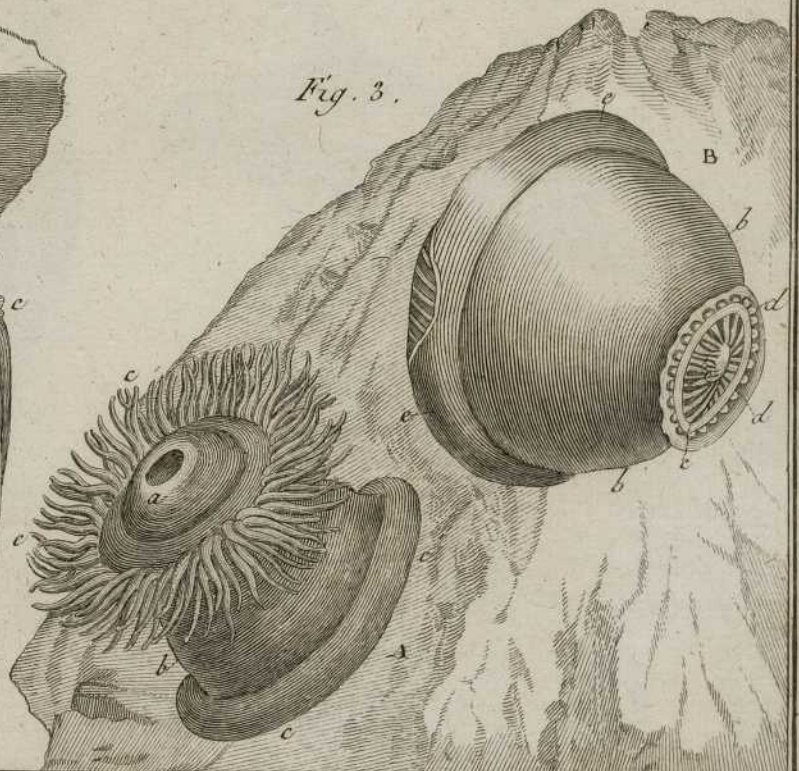
*Fig. 1.*



*Fig. 2.*

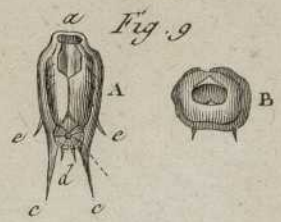
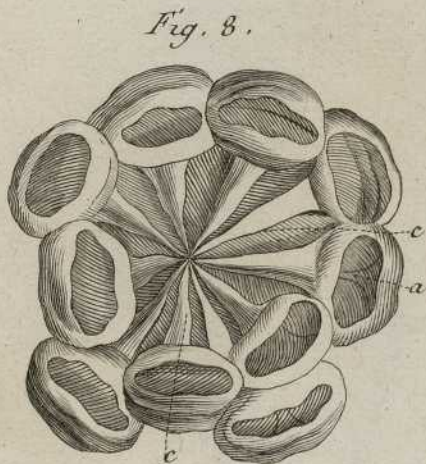
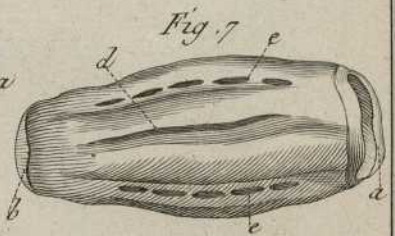
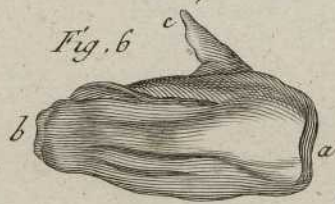
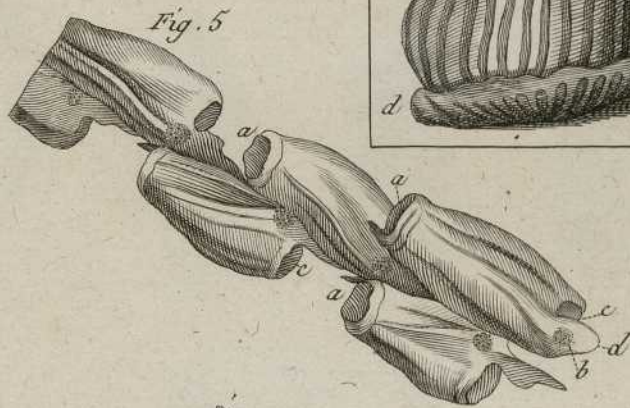
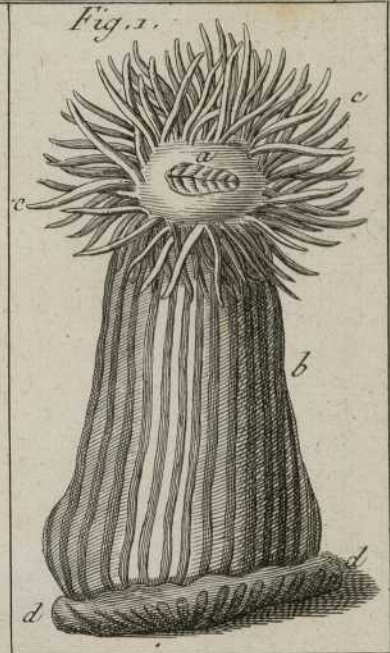
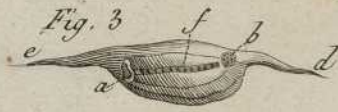
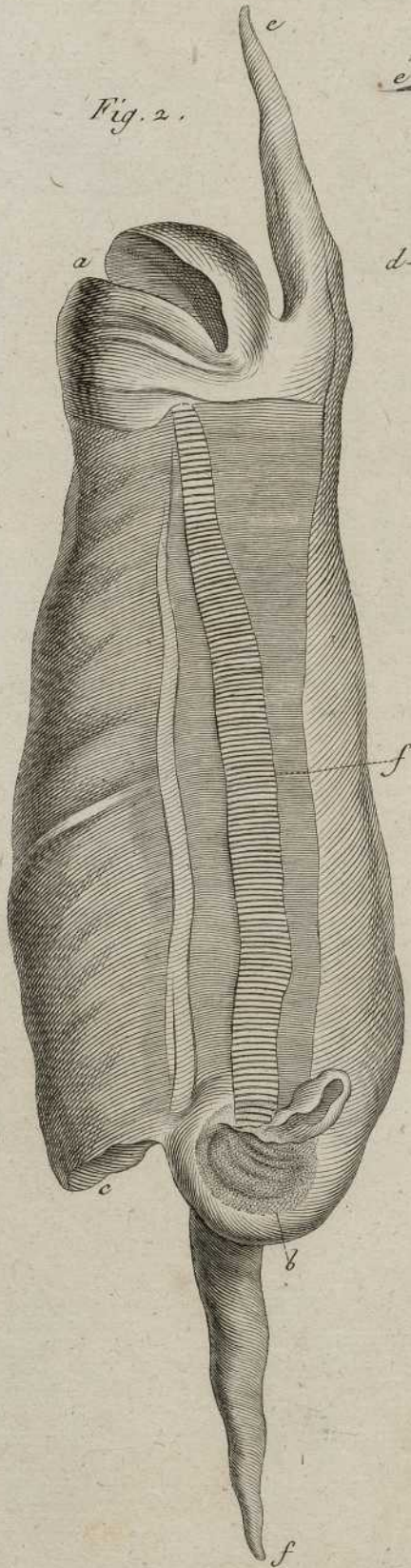


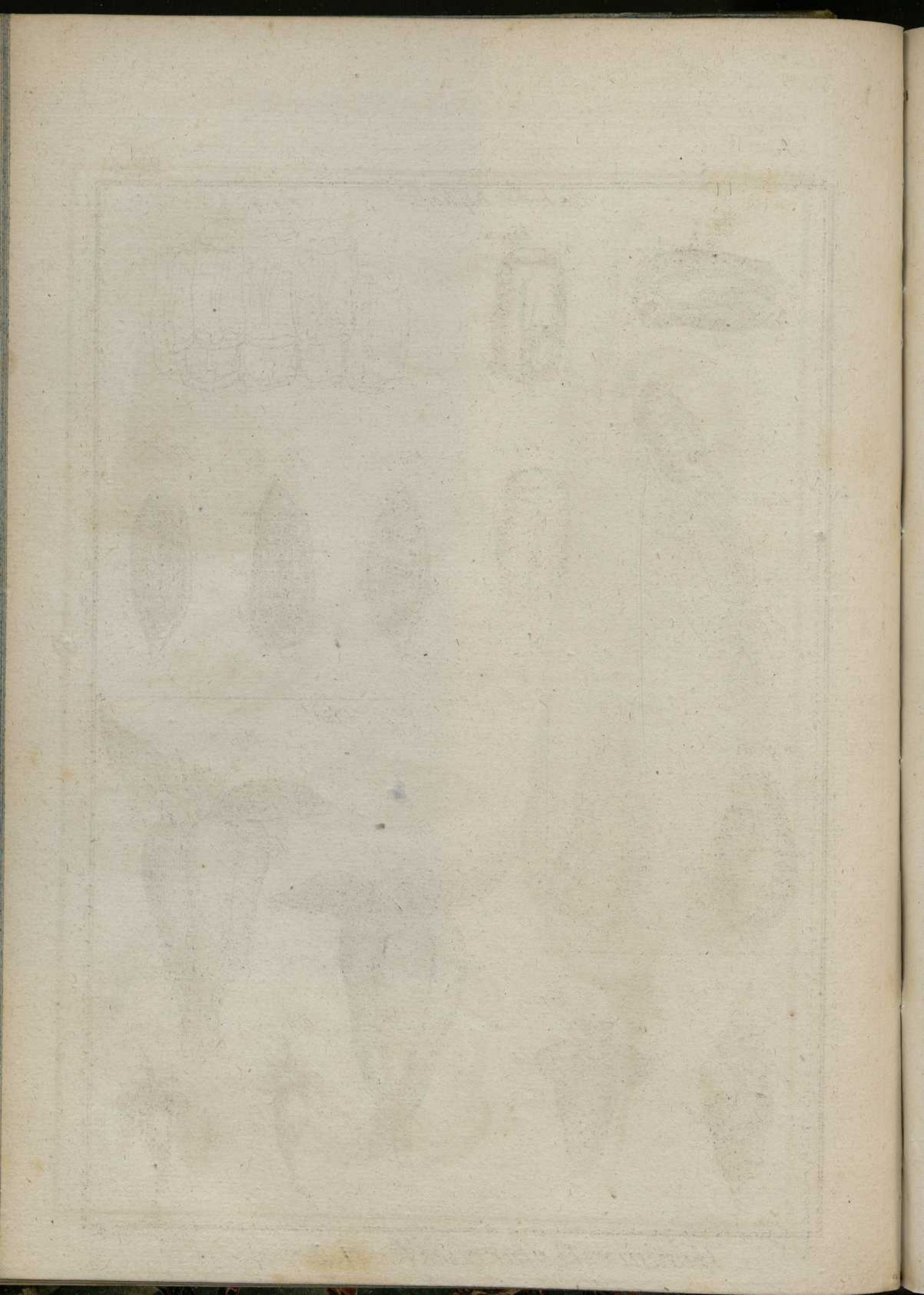
*Fig. 3.*





*Biphore, Biphora*





*Biphore, Biphora*

Fig. 1.

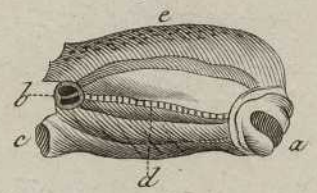


Fig. 2.



Fig. 4.

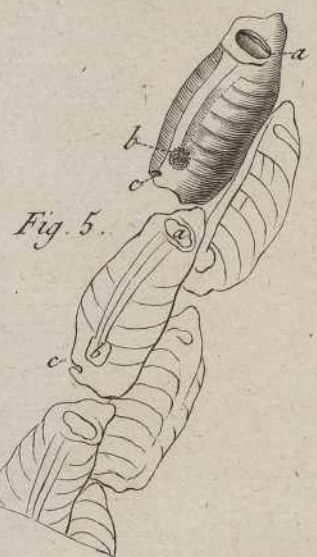
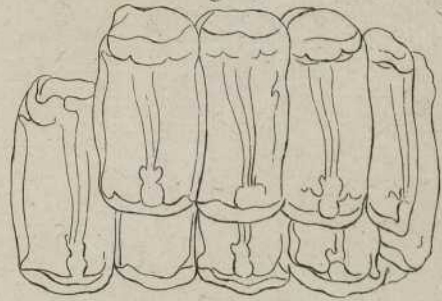


Fig. 3.



Fig. 9.



Fig. 8.



Fig. 10.



Fig. 7.



Fig. 6.



*Clio, Clio.*

Fig. 2.



Fig. 1.



Fig. 3.

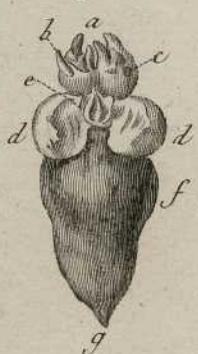


Fig. 4.



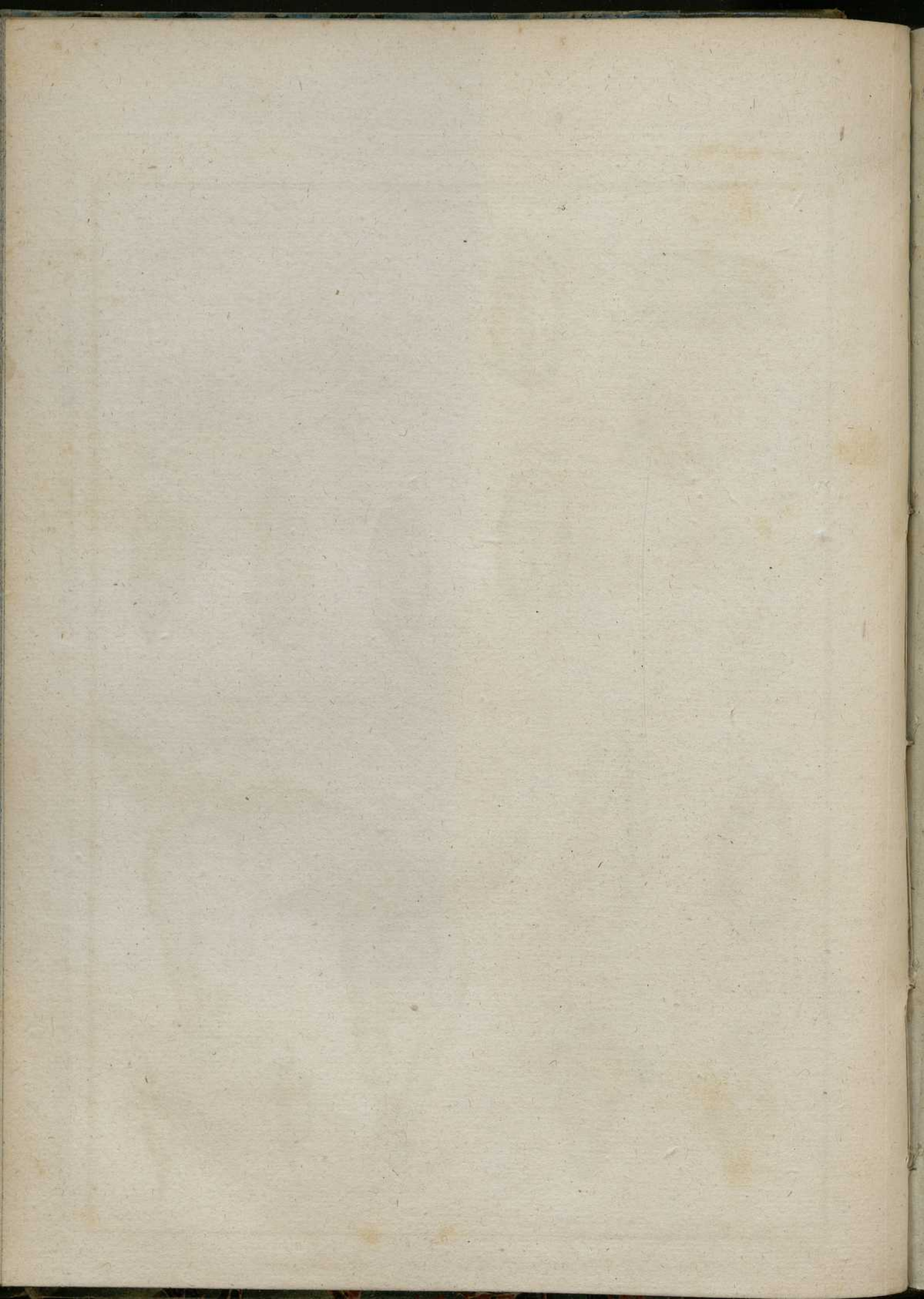
Fig. 5.



Fig. 6.

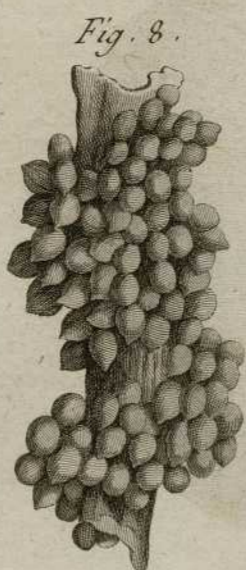
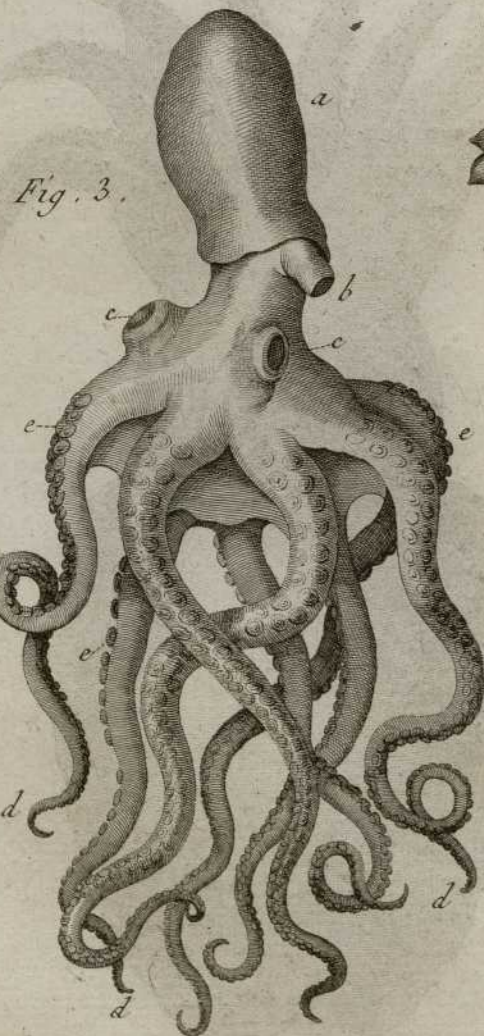
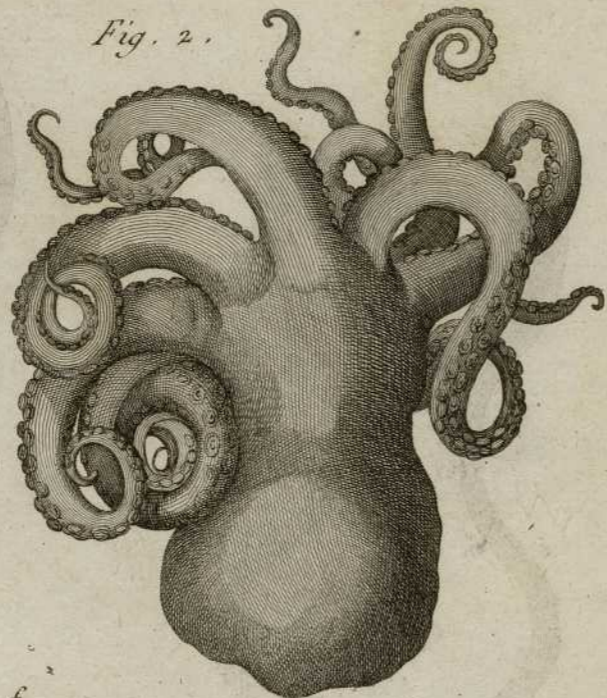






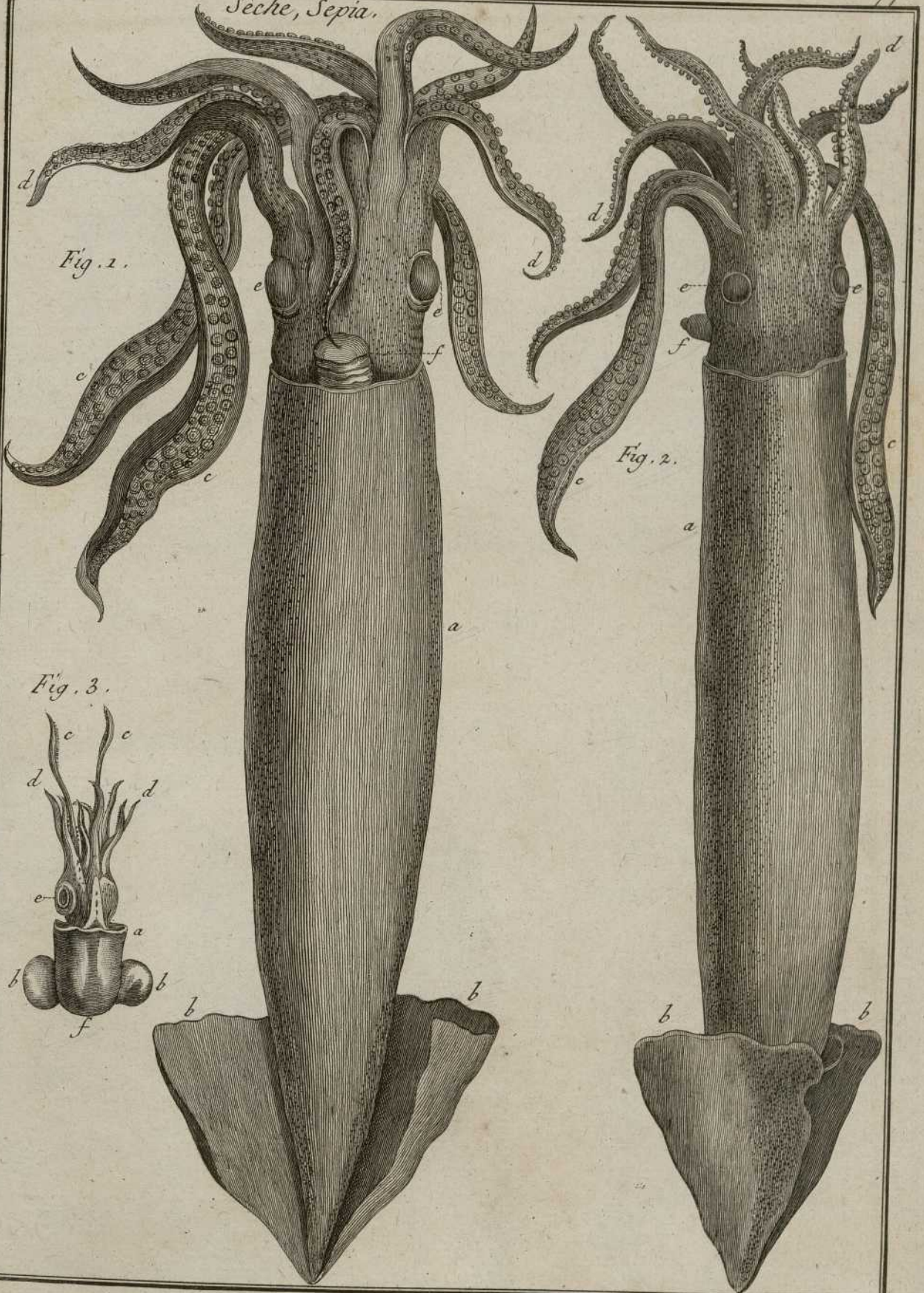


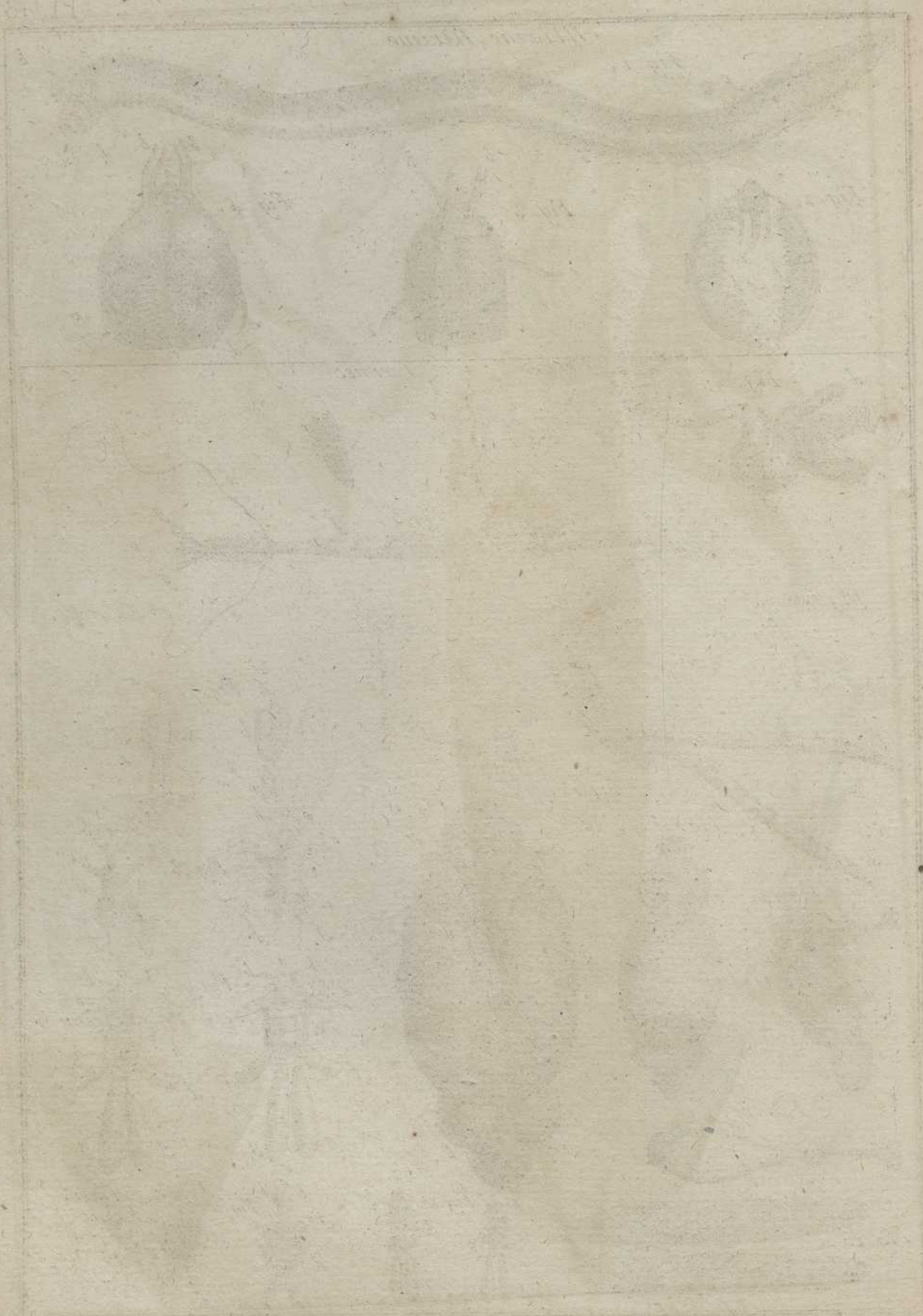
Sèche Sepia.

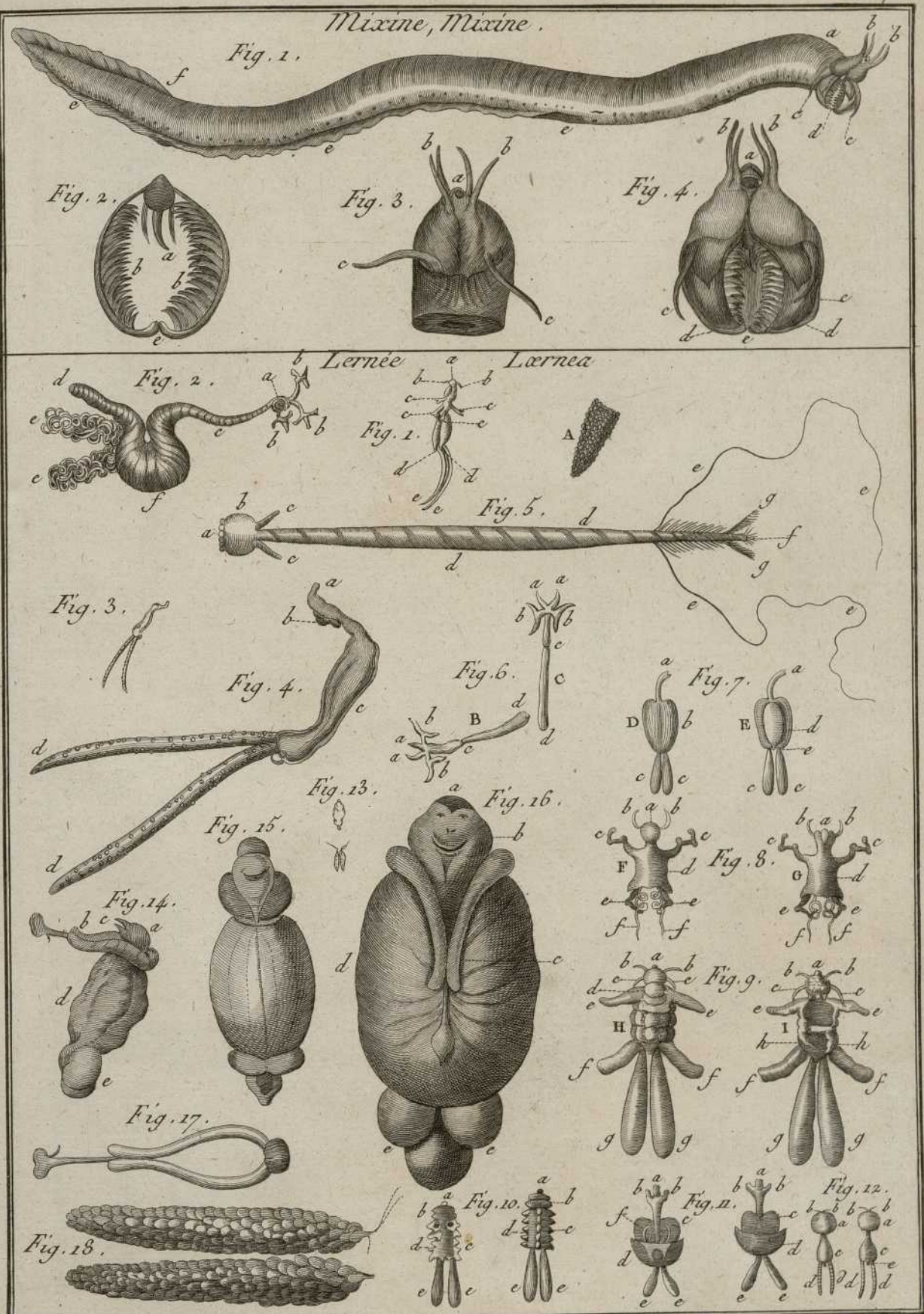


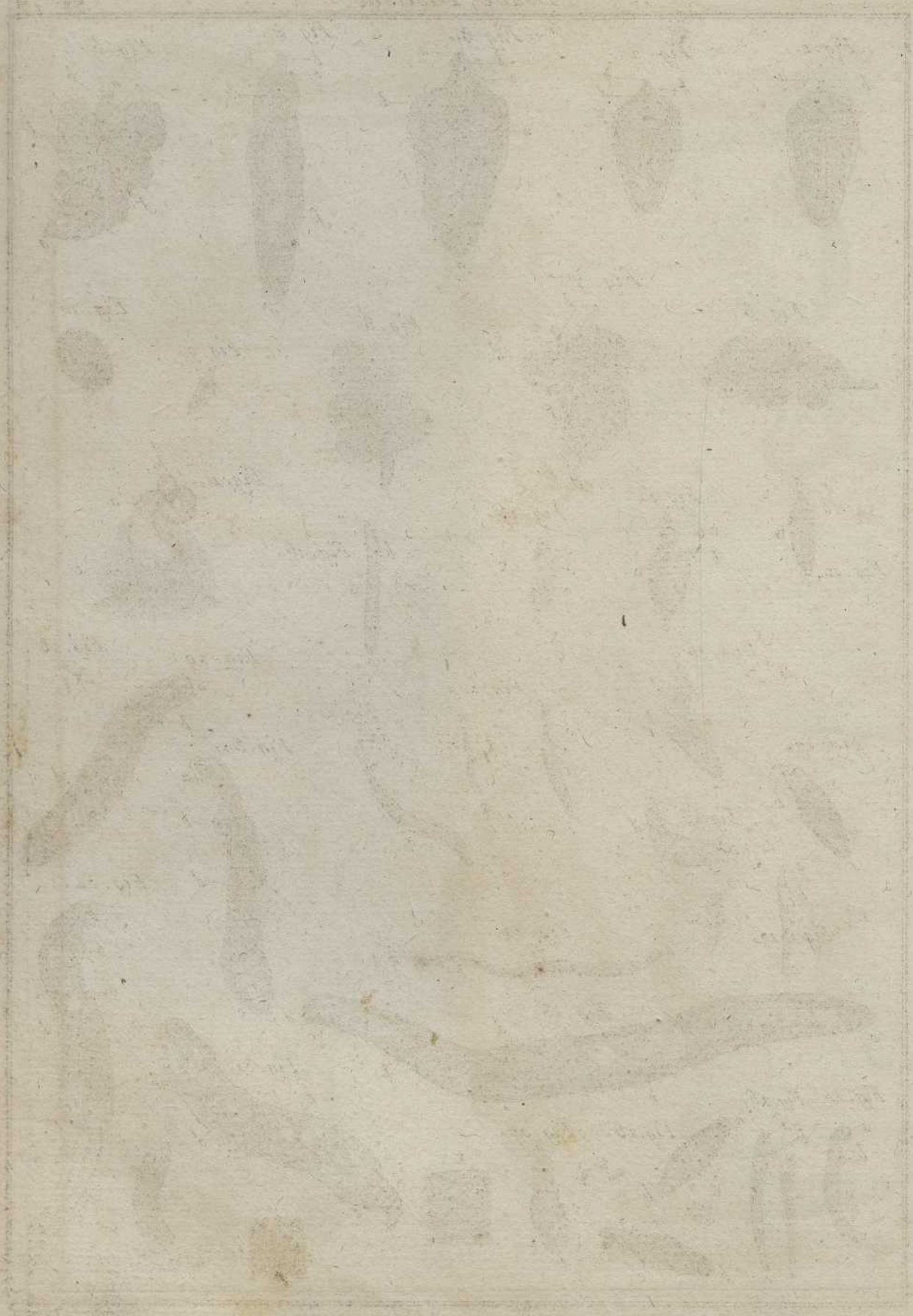


*Sèche, Sepia.*





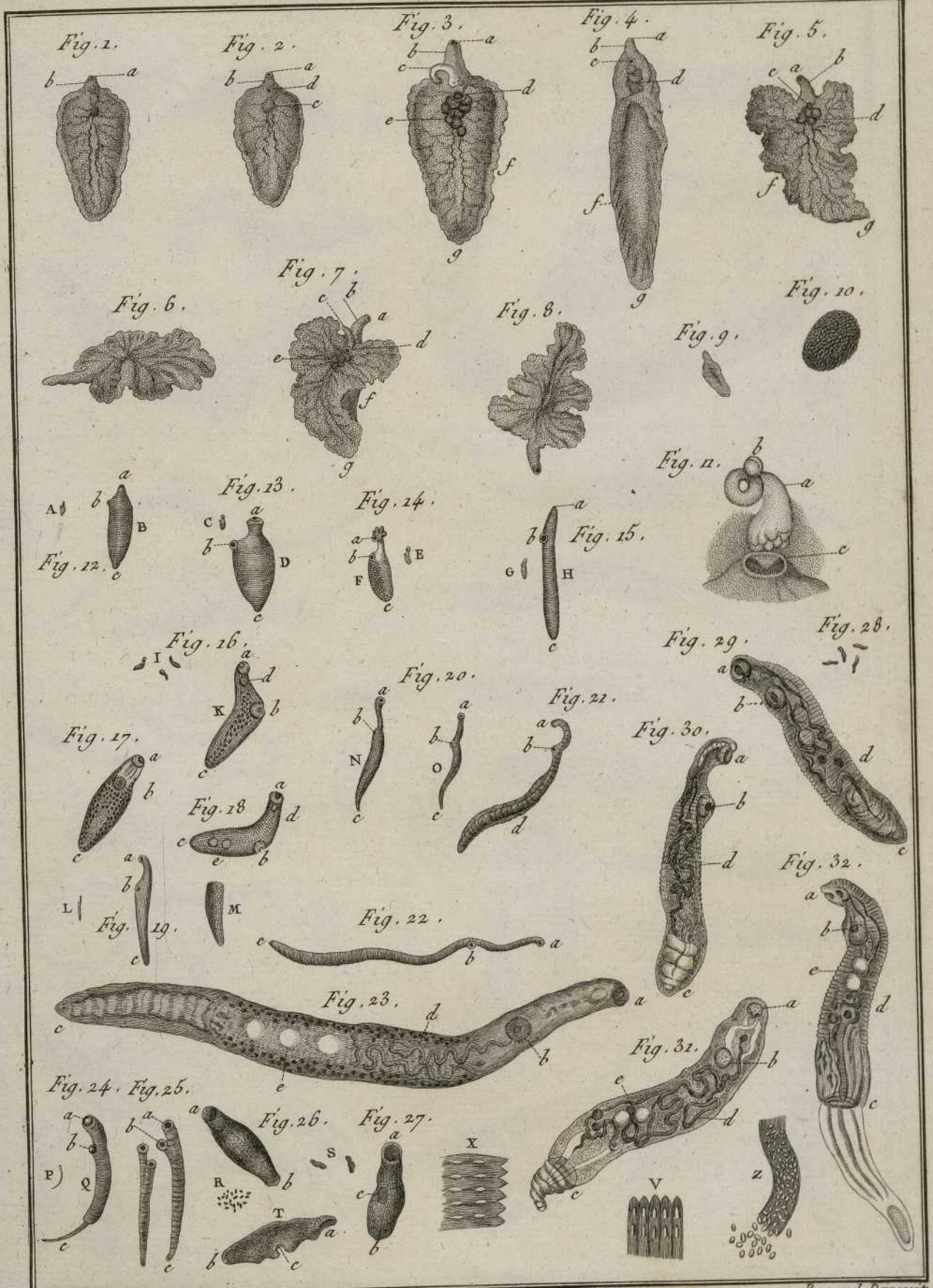




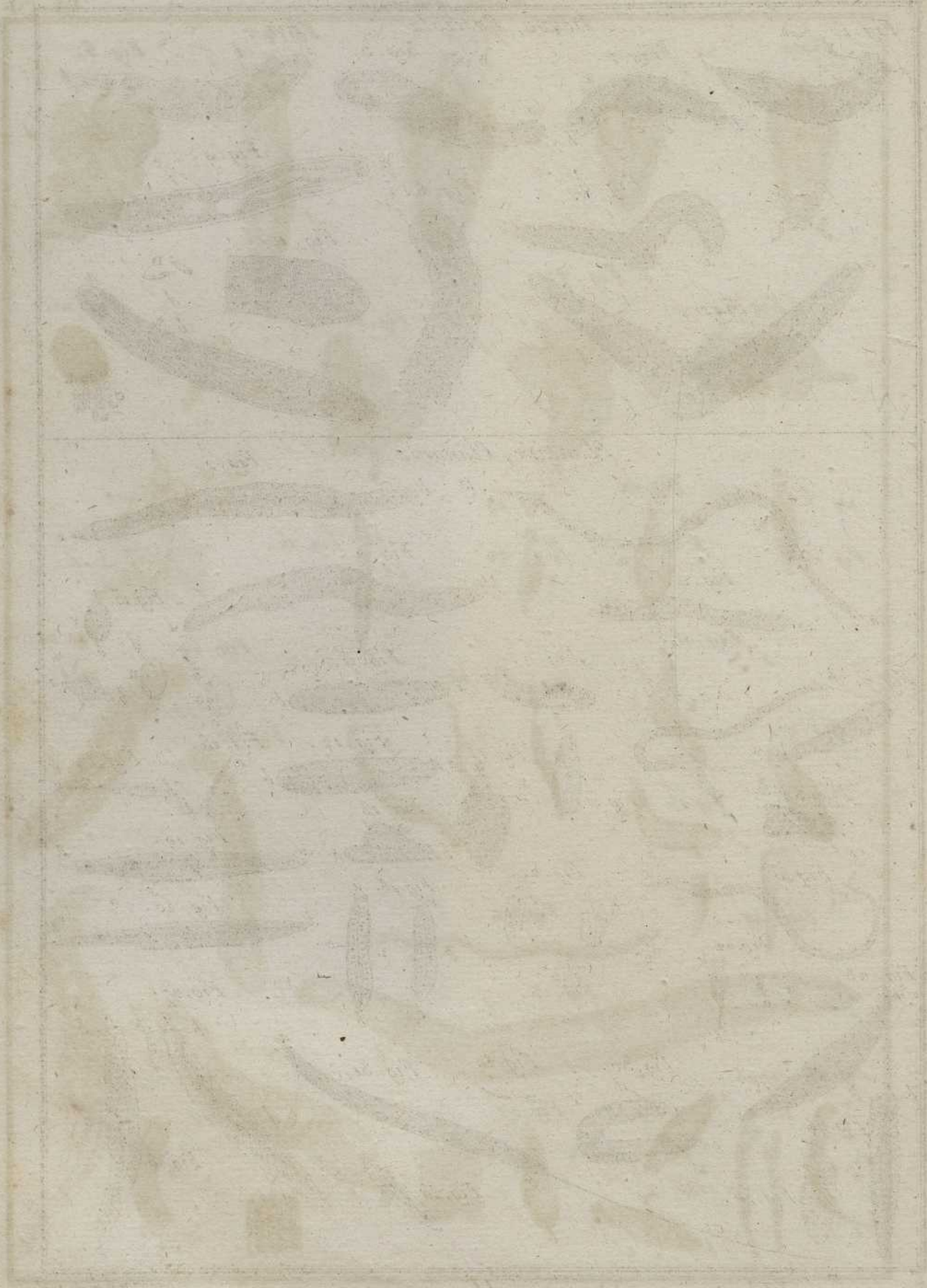
Faint text at the top center, possibly a title or heading.

Faint text at the bottom center, possibly a signature or a note.

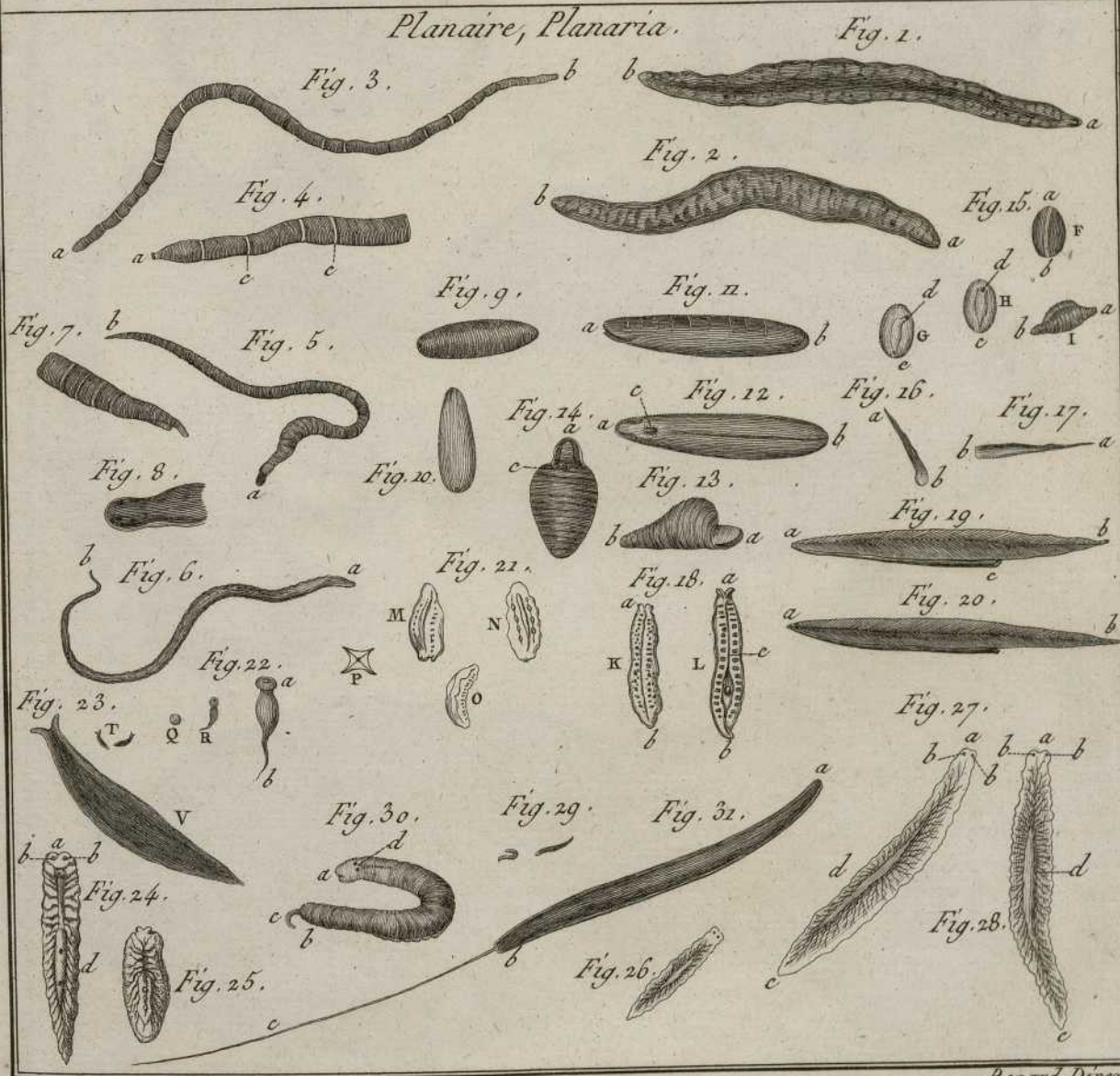


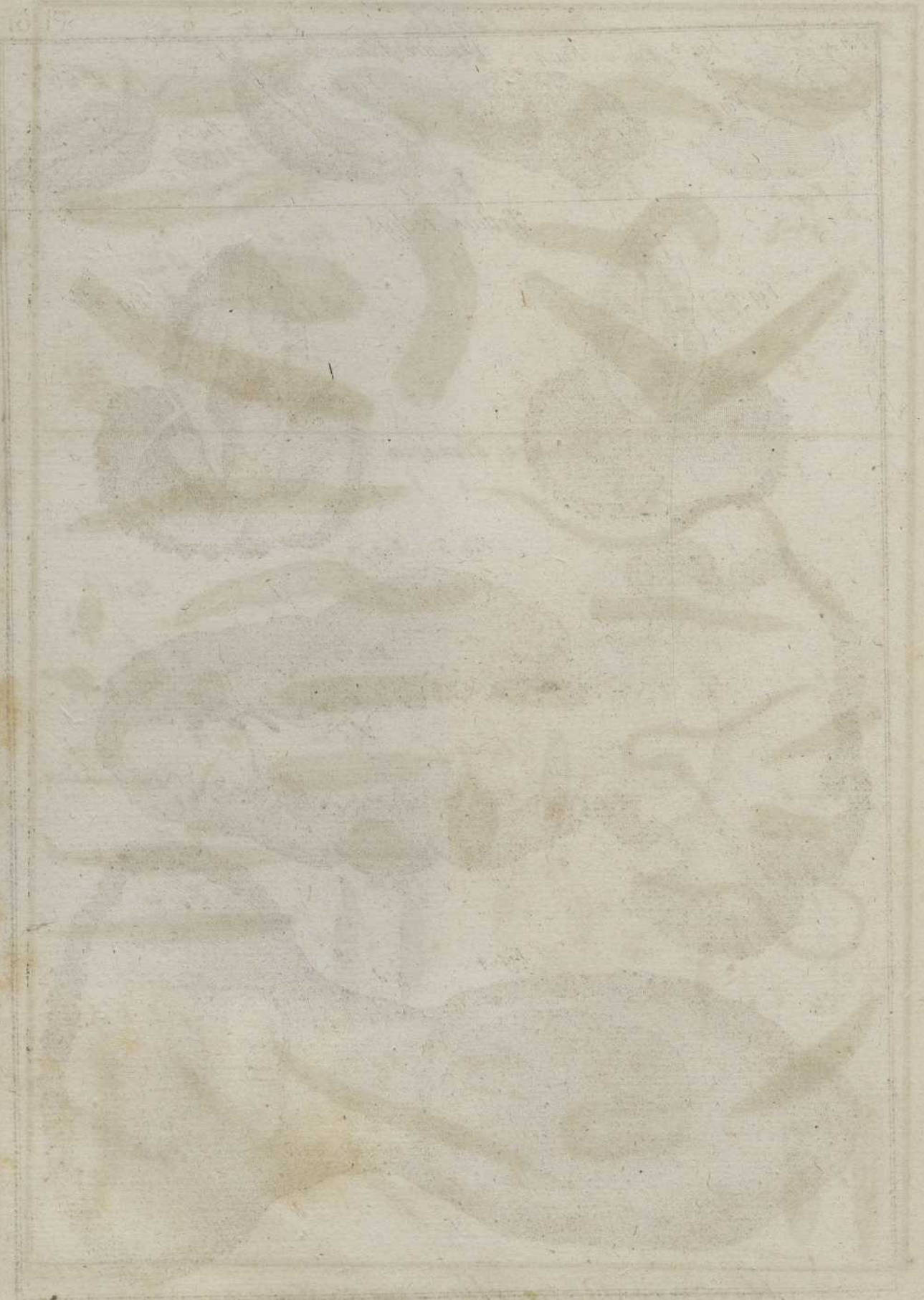


Benard. Diracut

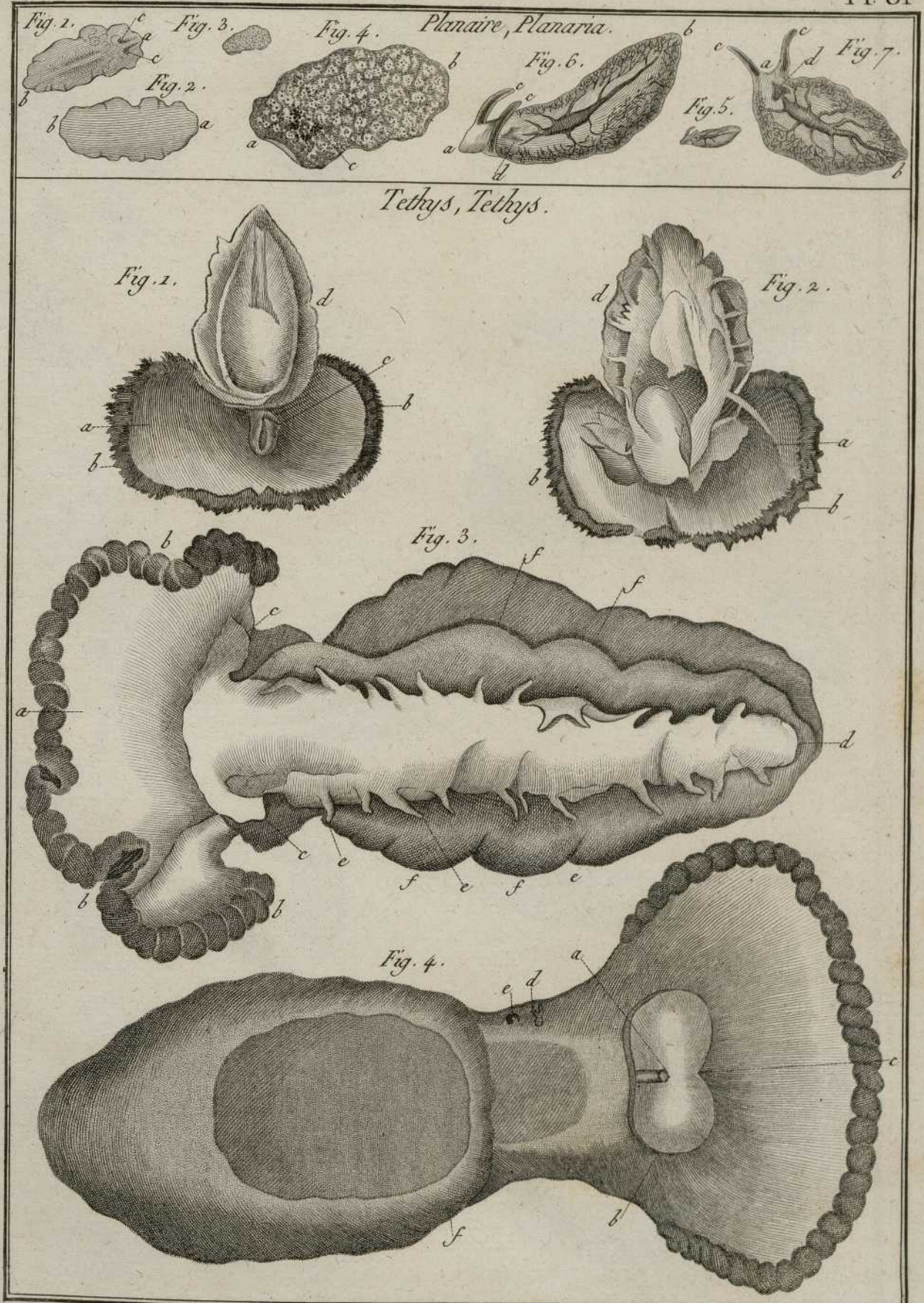


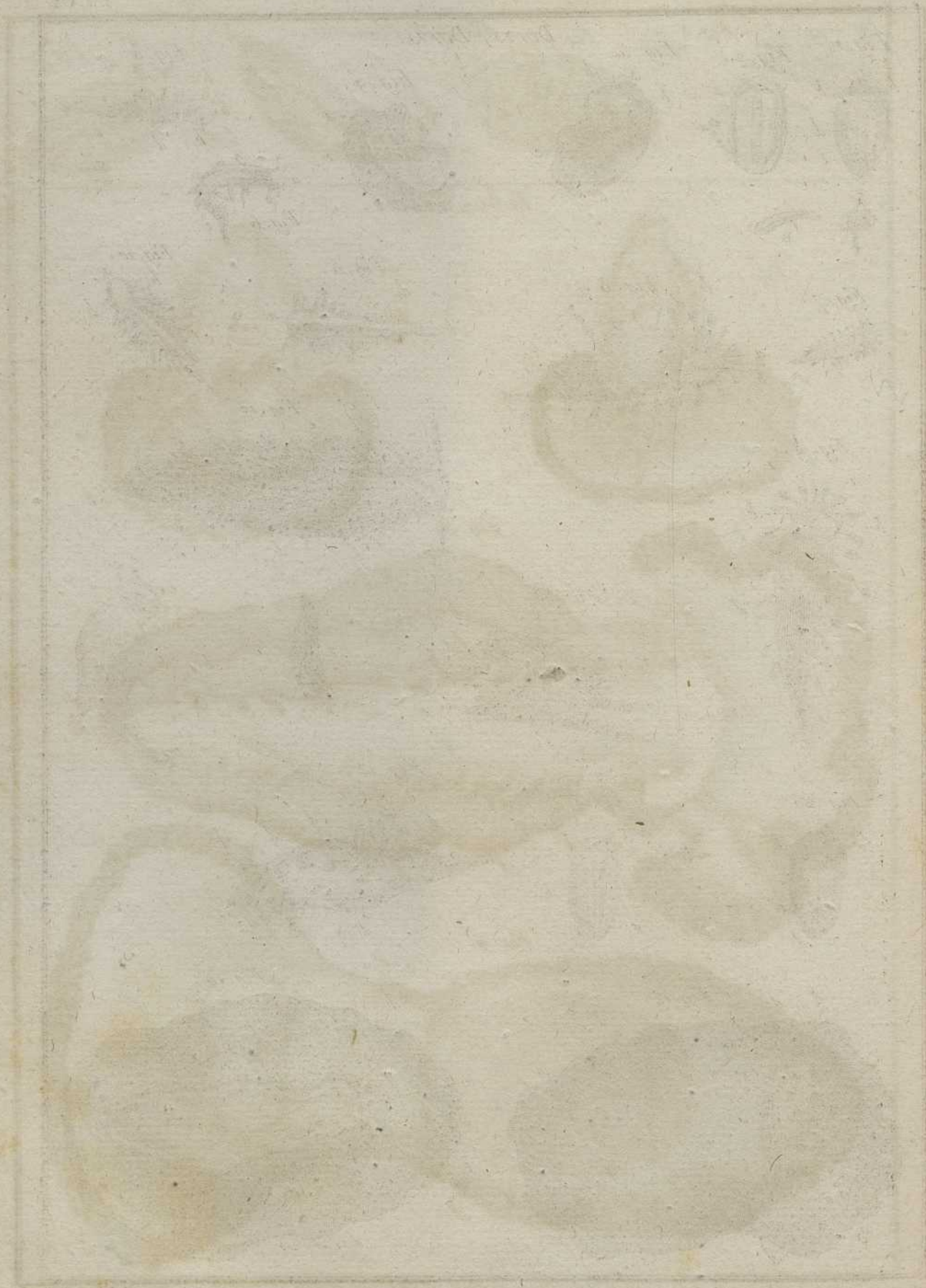
Faint, illegible text at the bottom of the page, possibly bleed-through from the reverse side.



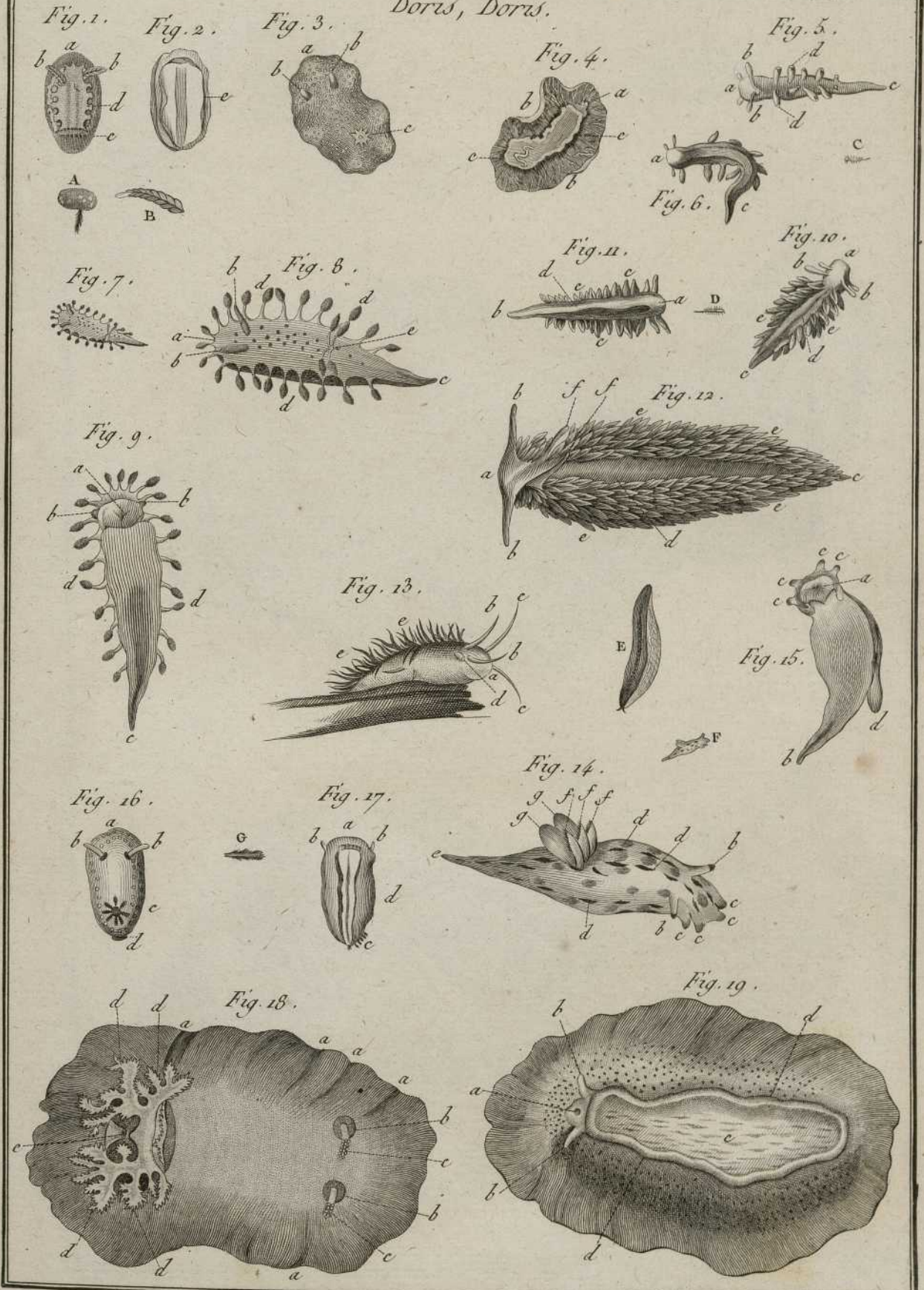


Historical Map of the City of London





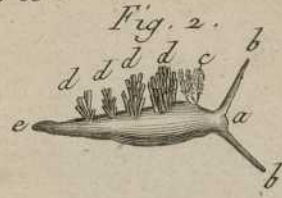
Doris, Doris.



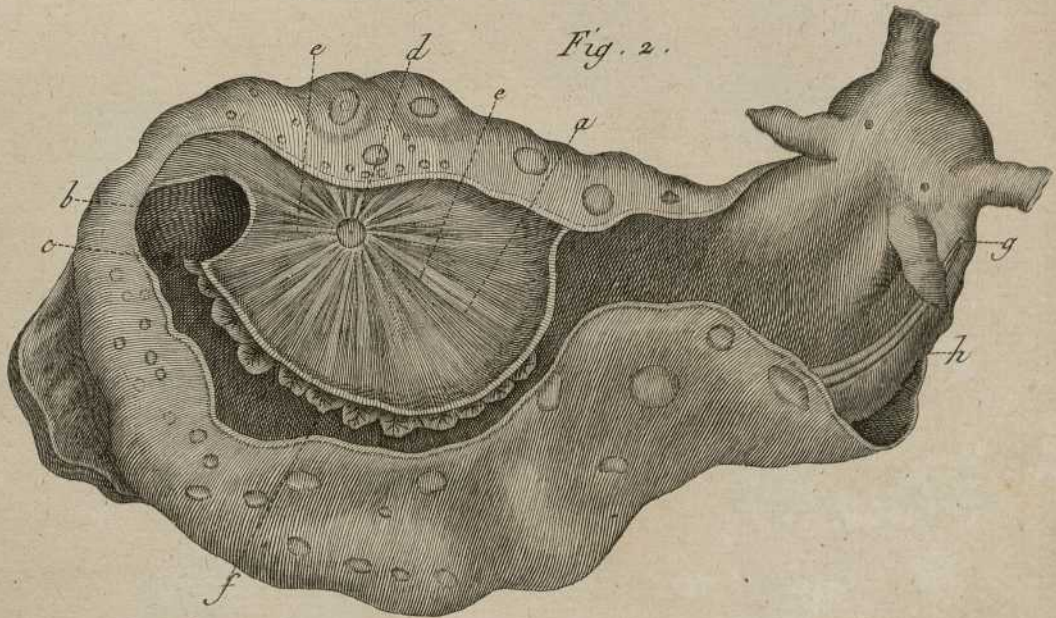
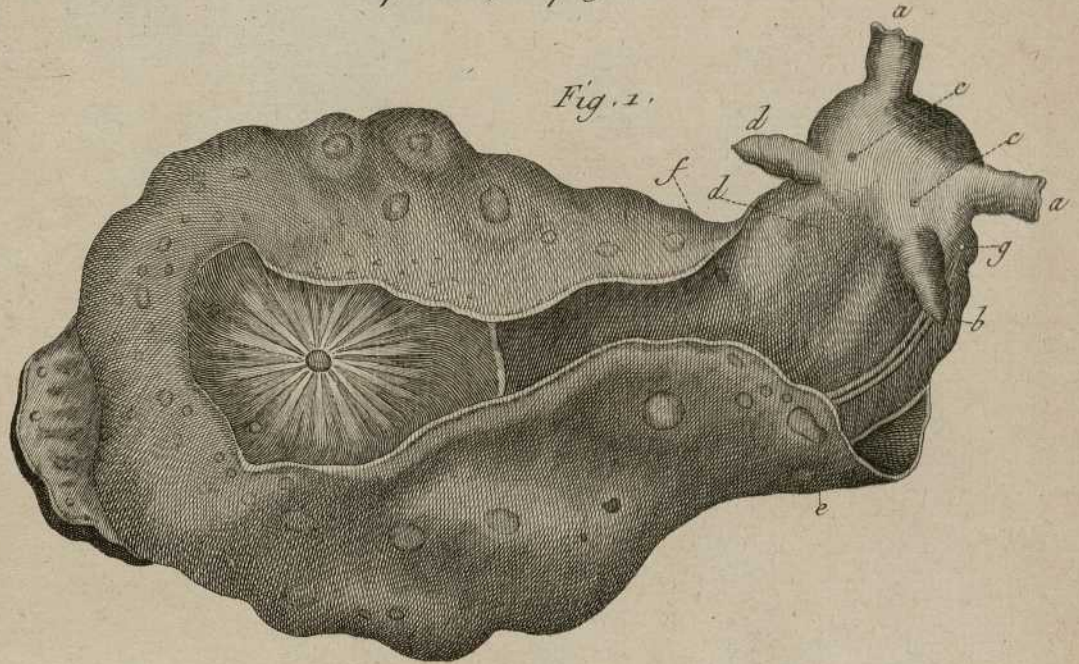




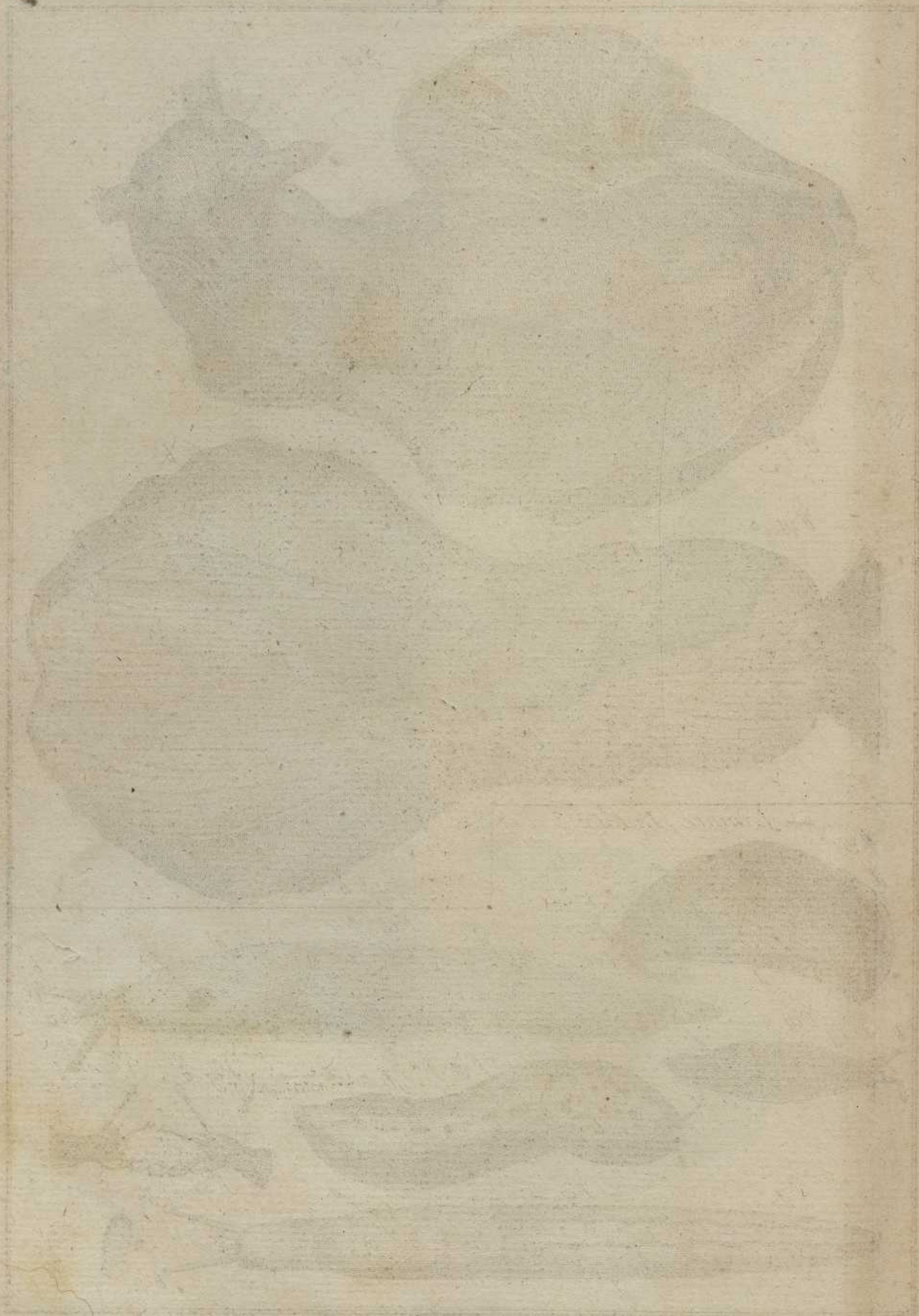
*Doris, Doris.*

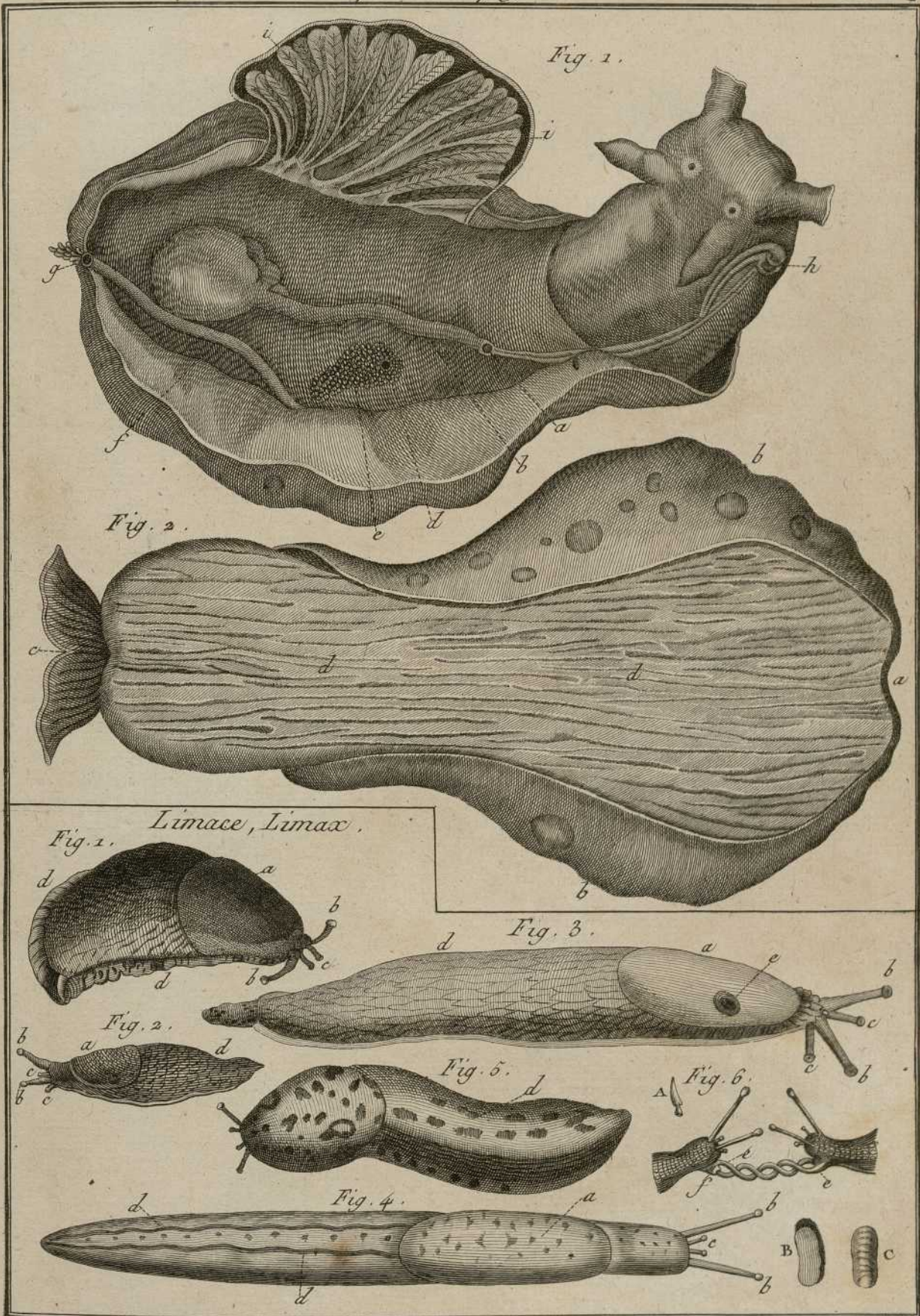


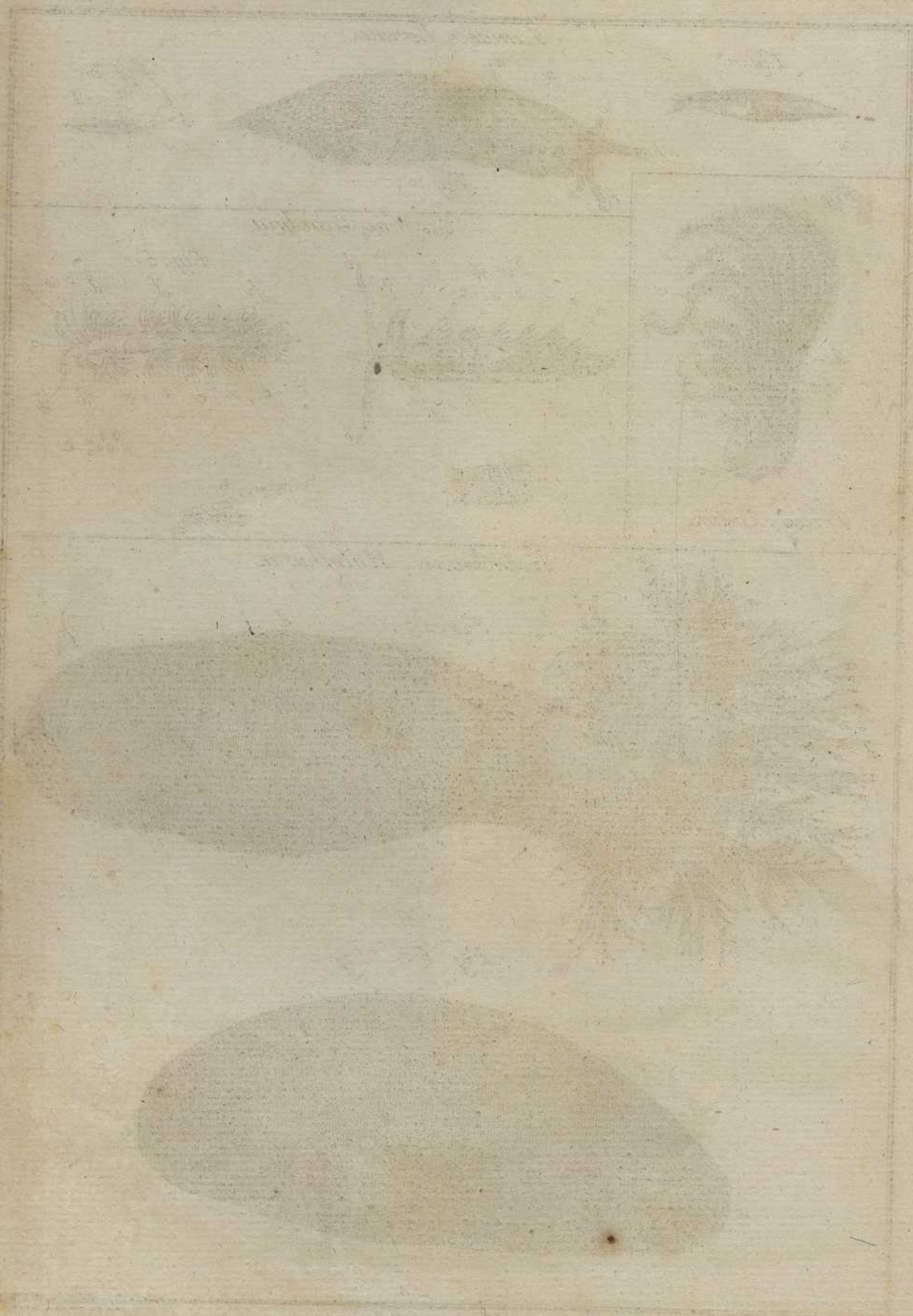
*Laplisie, Laphysia.*



Benard Del. excut.







*Limace, Limax.*



Fig. 1.

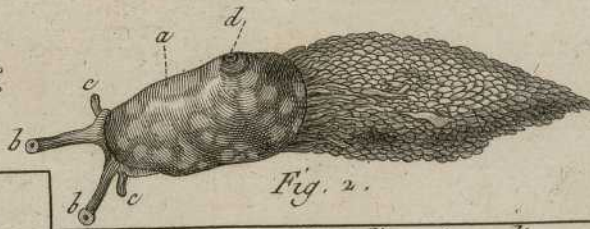


Fig. 2.

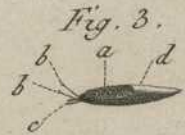
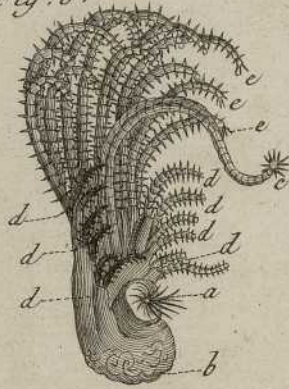


Fig. 3.

Fig. 6.



*Triton, Triton*

*Cavoline, Cavolina.*

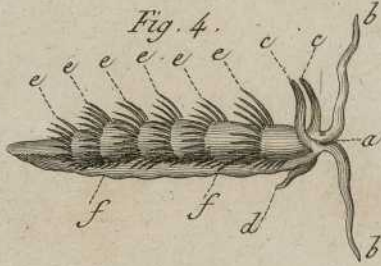
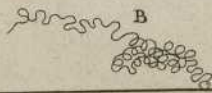
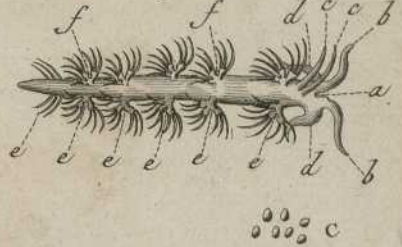


Fig. 4.

Fig. 5.

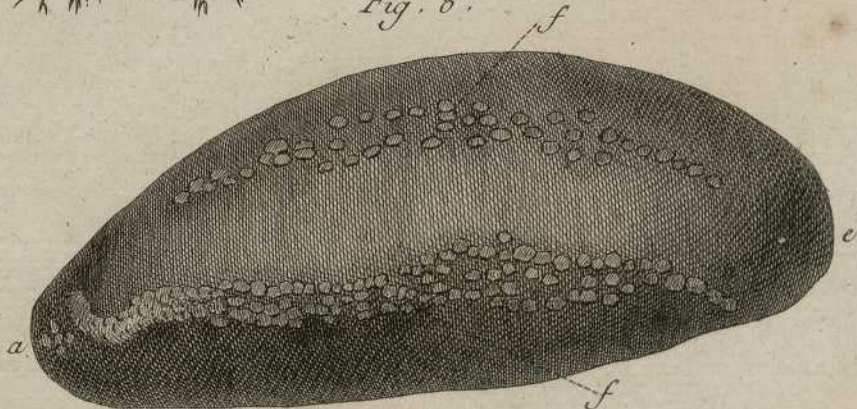


*Holothurie, Holothuria.*

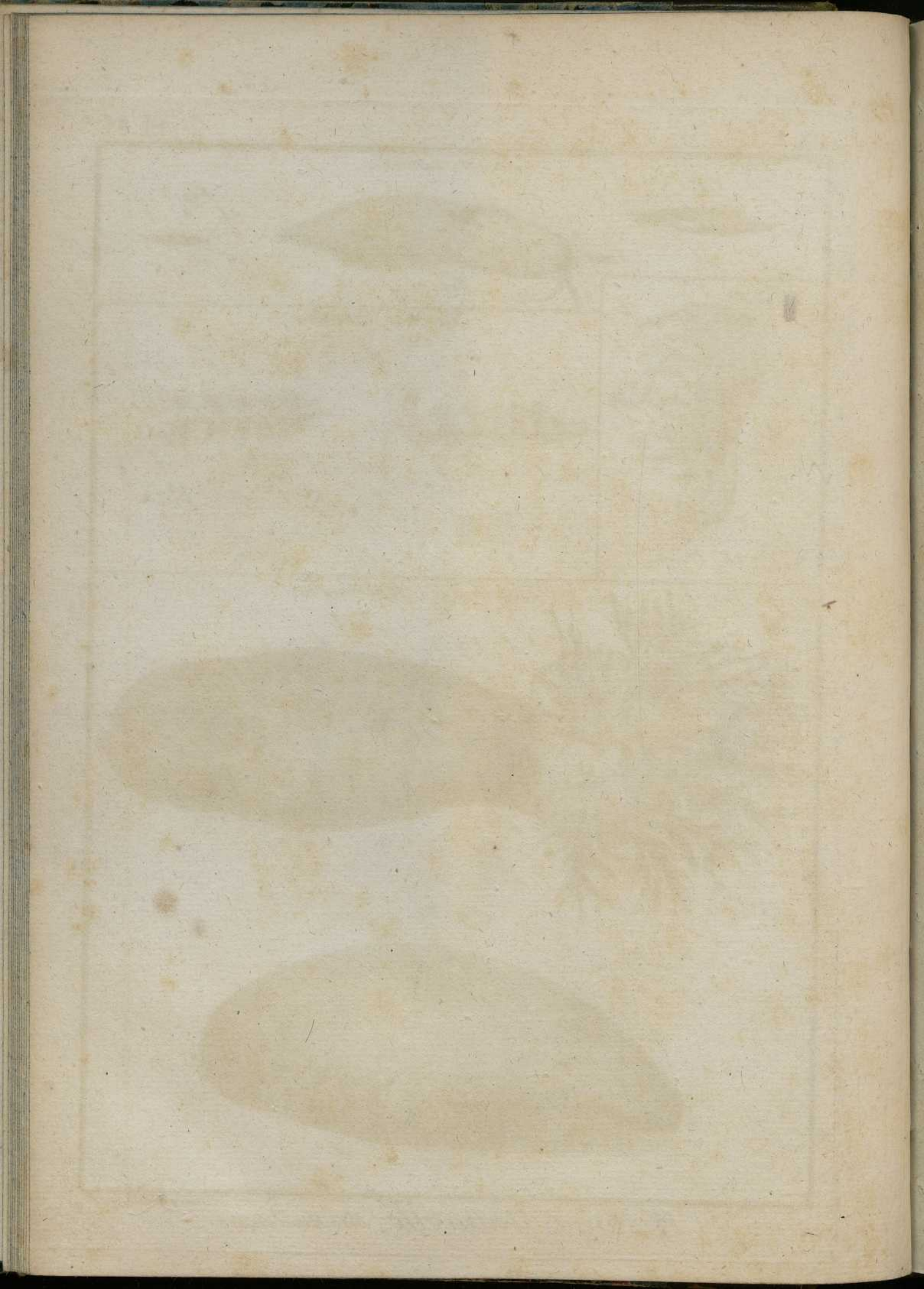


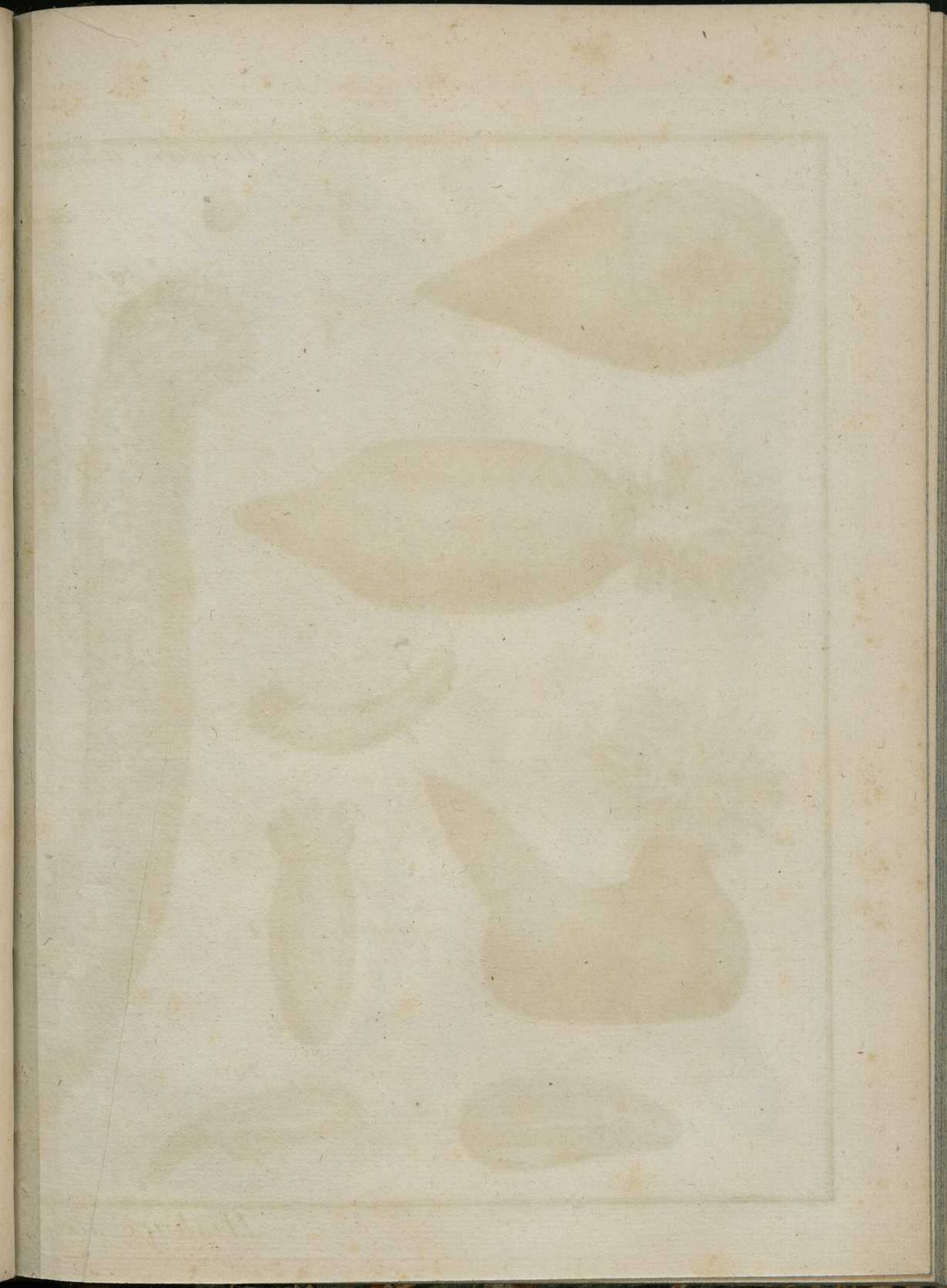
Fig. 7.

Fig. 8.



Benard. Diract.





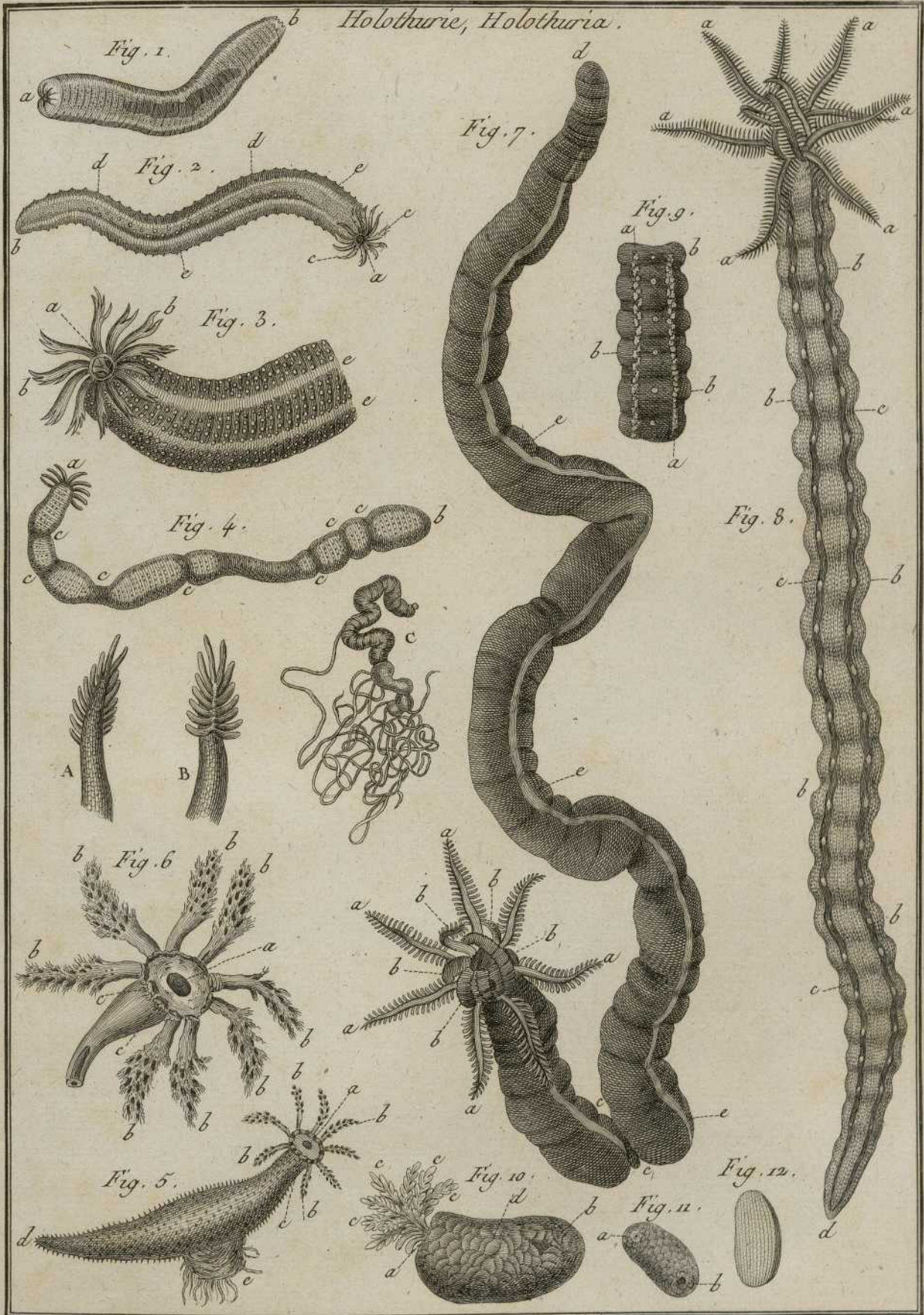
*Holothurie, Holothura?*

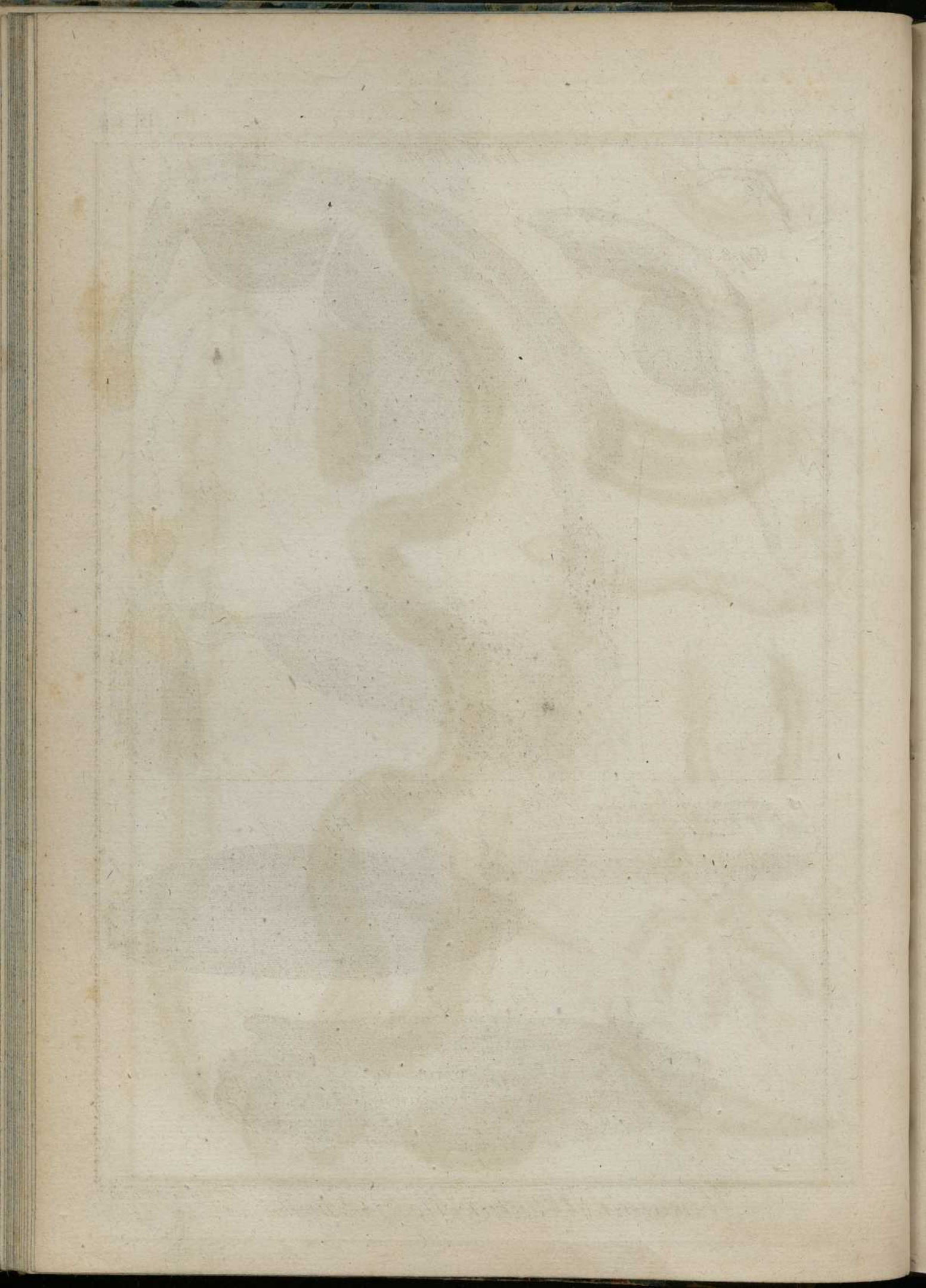


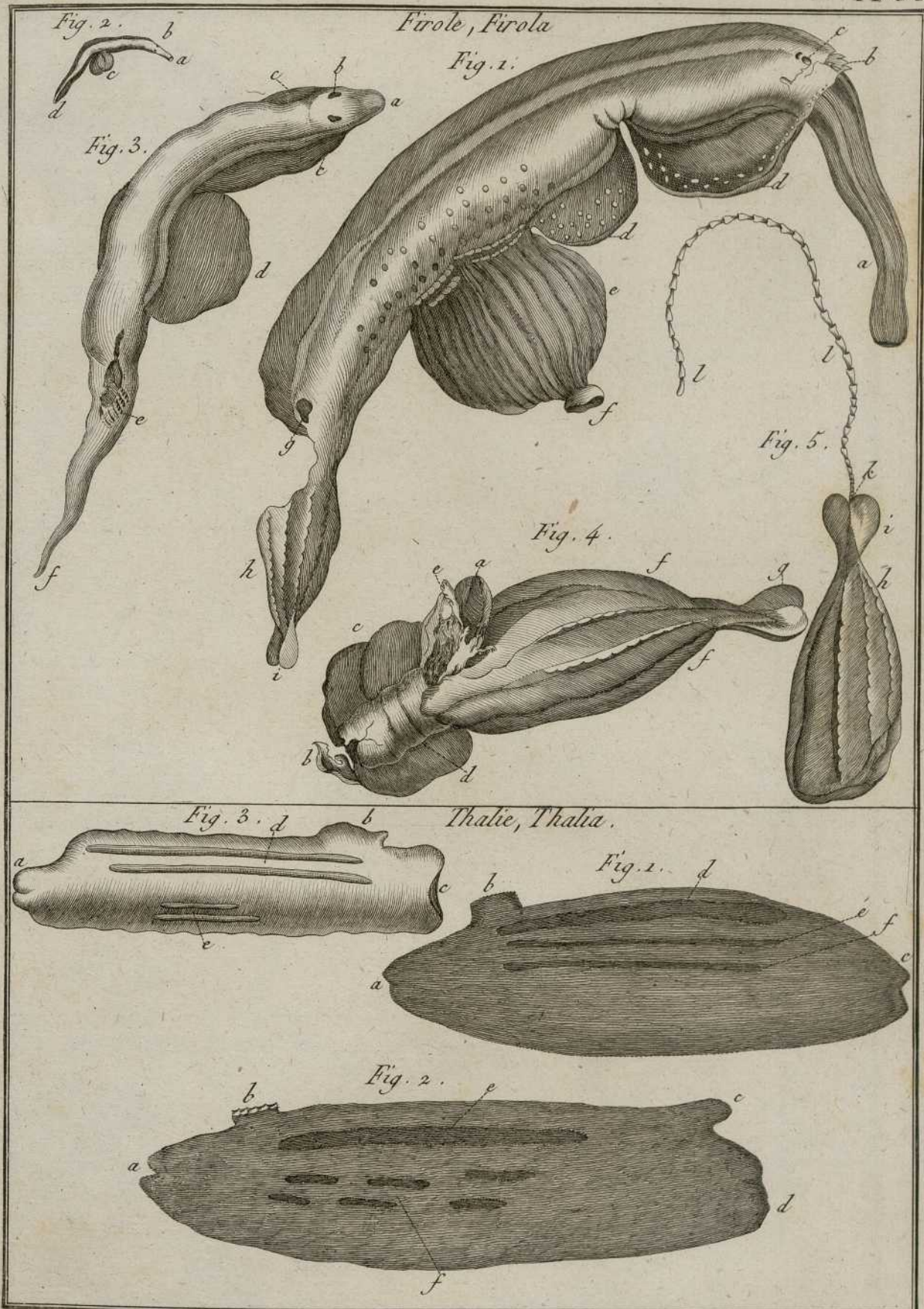




*Holothurie, Holothuria.*

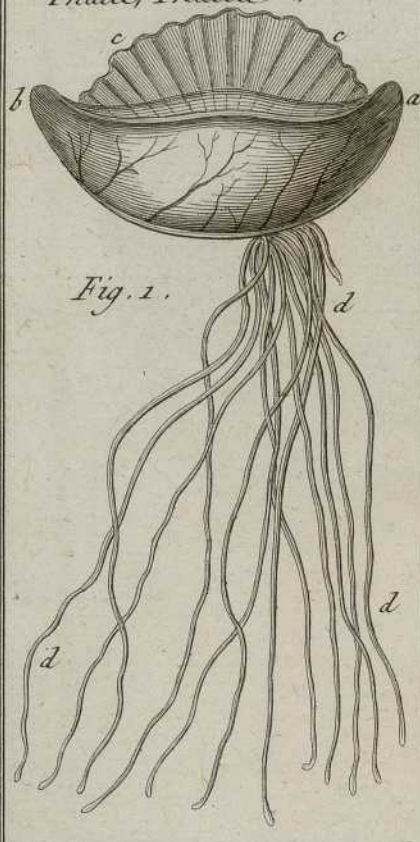




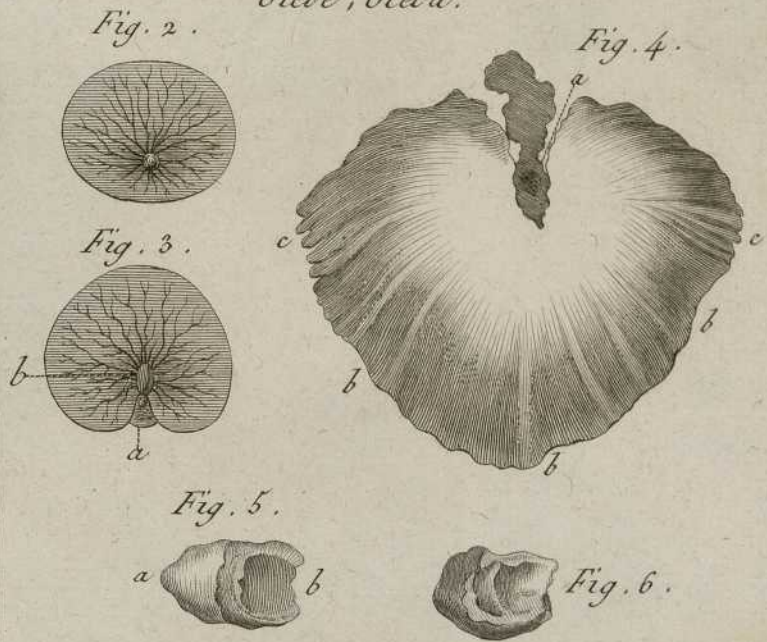




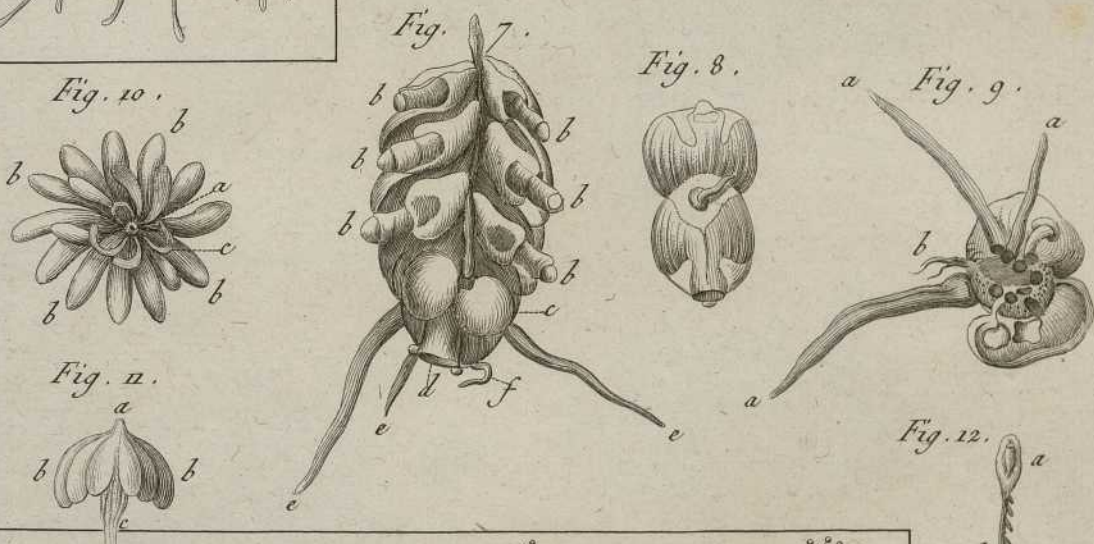
*Thalie, Thalia.*



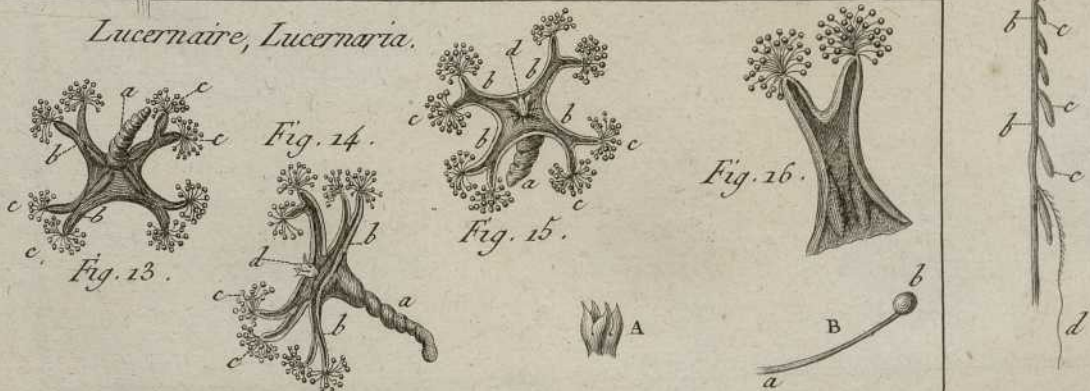
*Glebe, Gleba.*



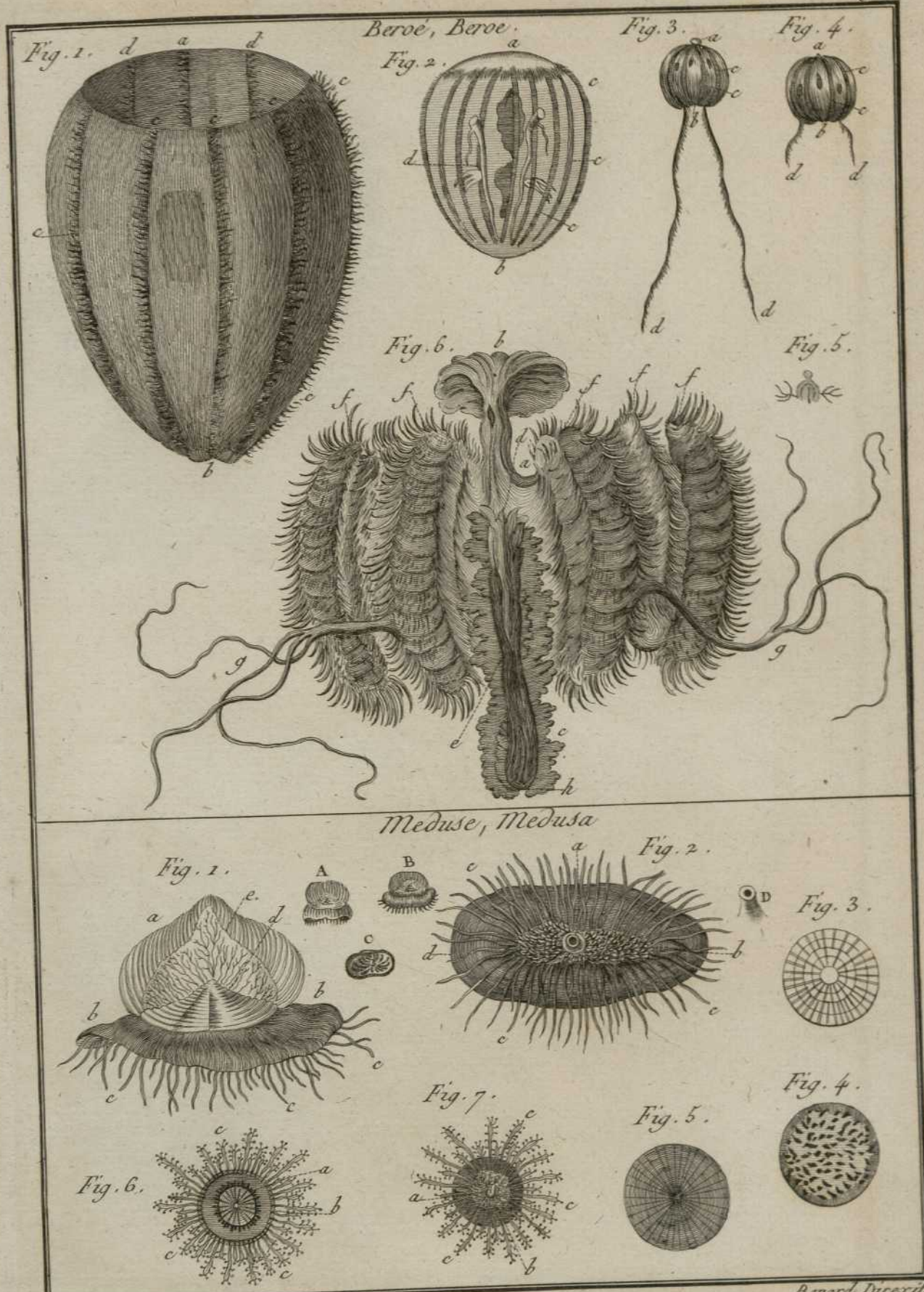
*Physsochore, Physsochora.*



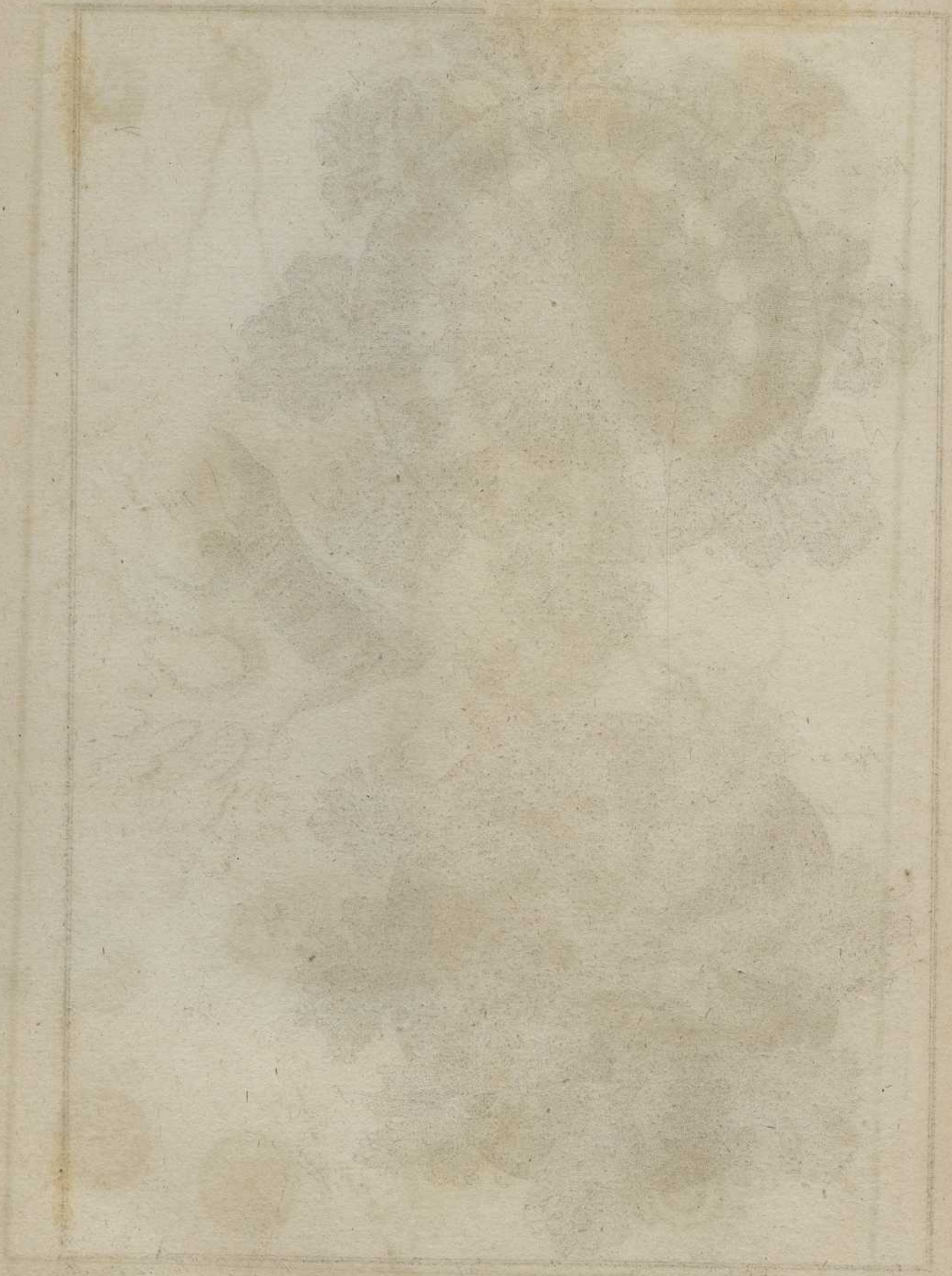
*Lucernaire, Lucernaria.*

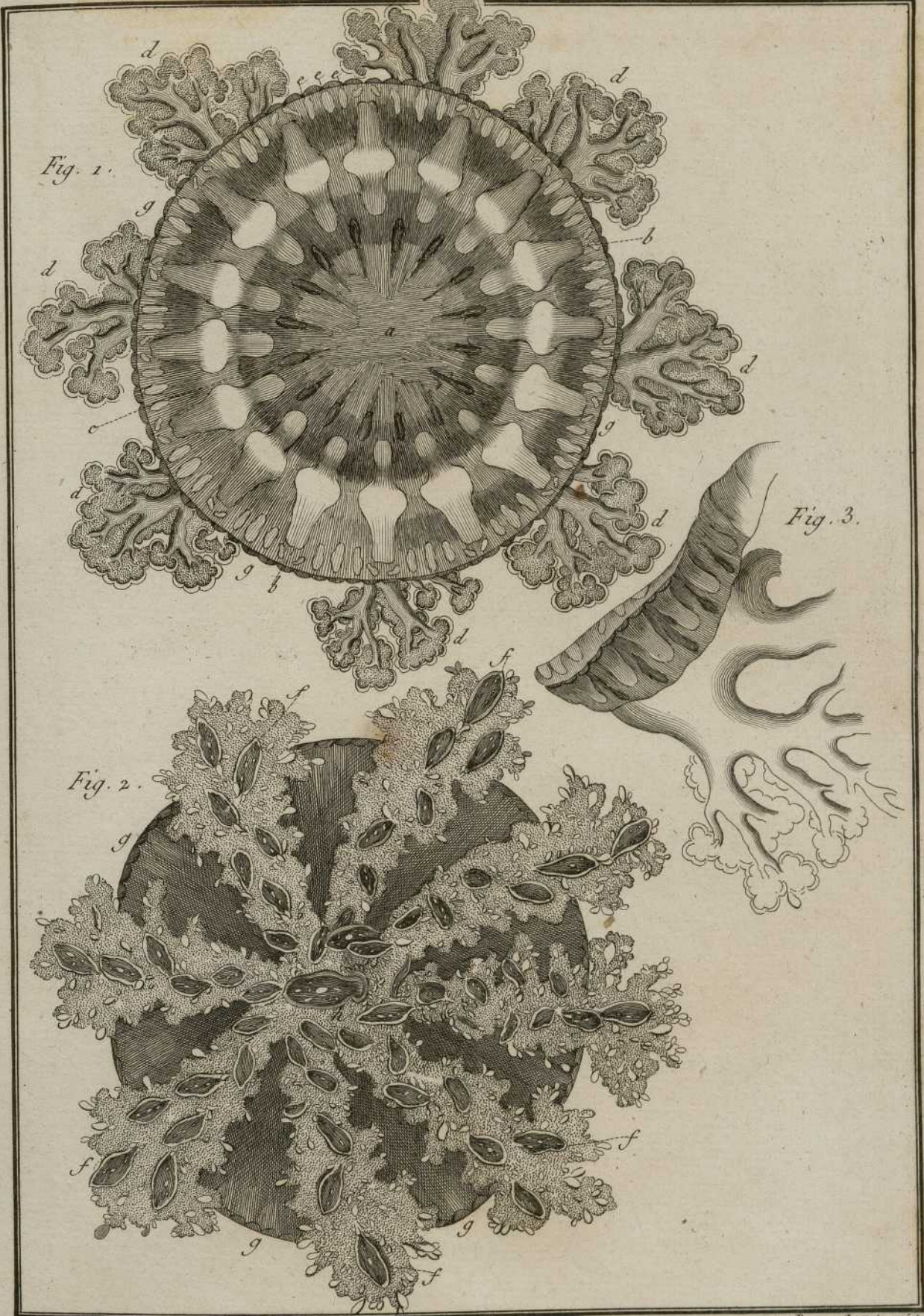




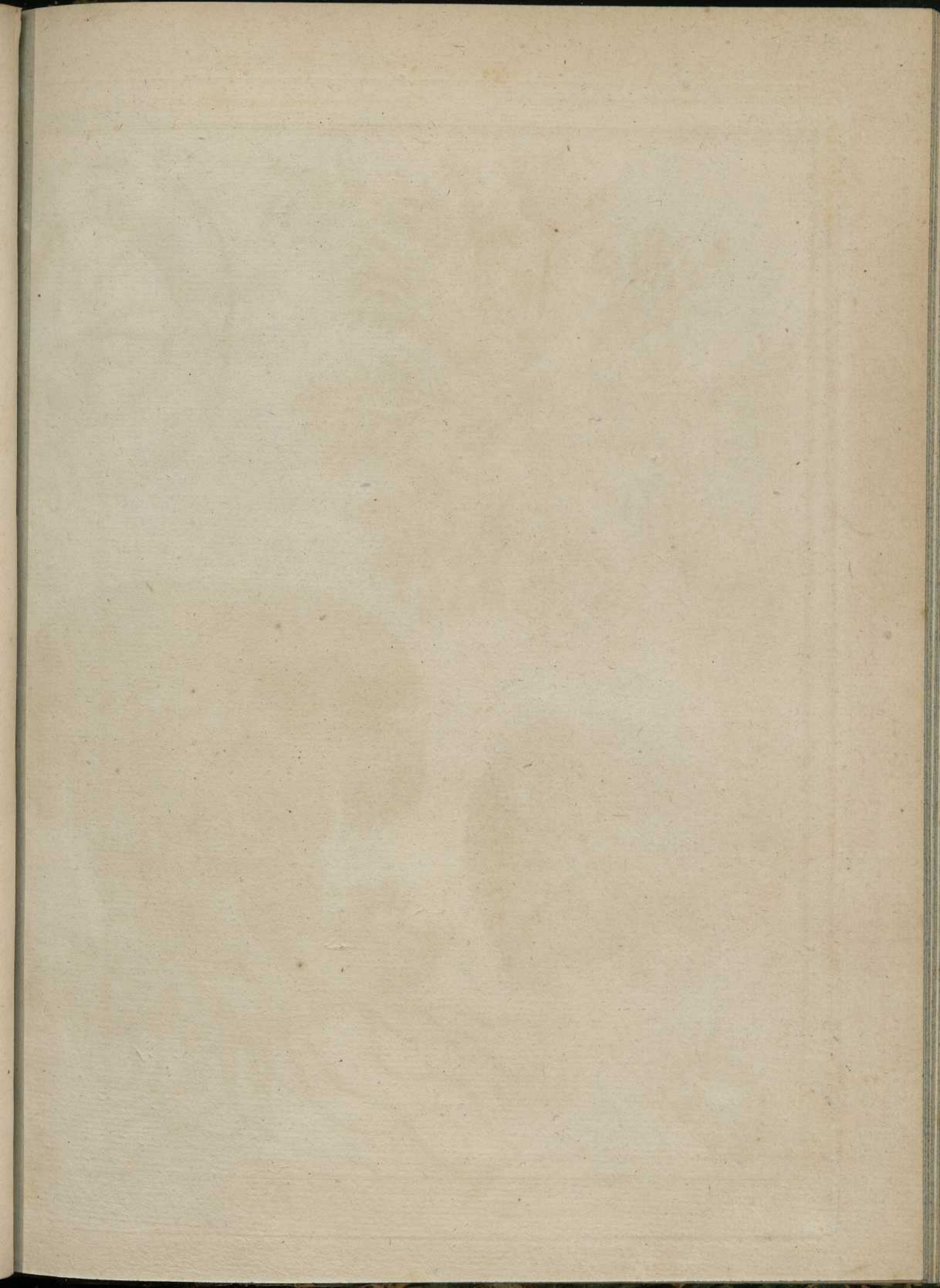


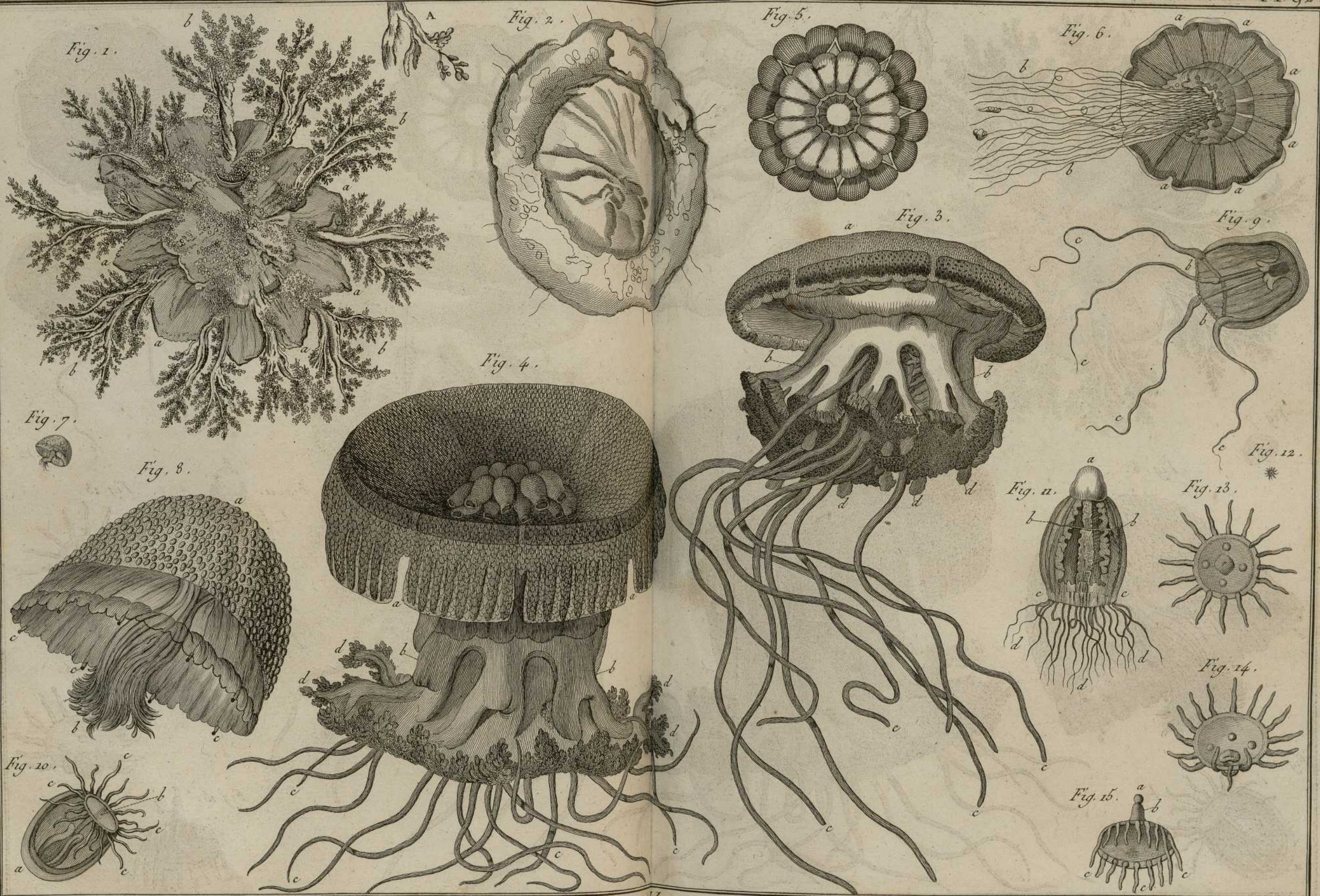












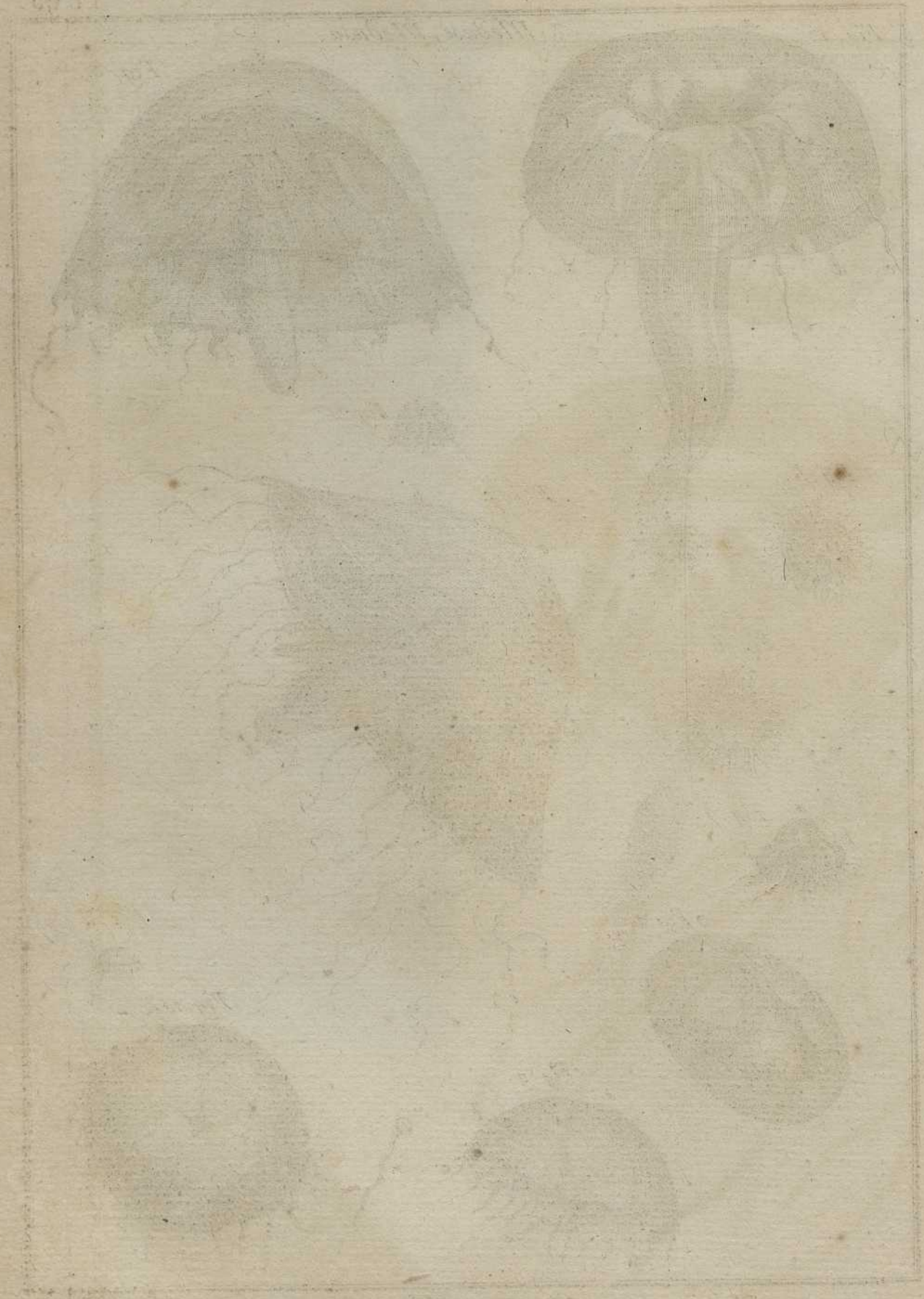


Fig. 1.



Meduse, Medusa.

Fig. 3.

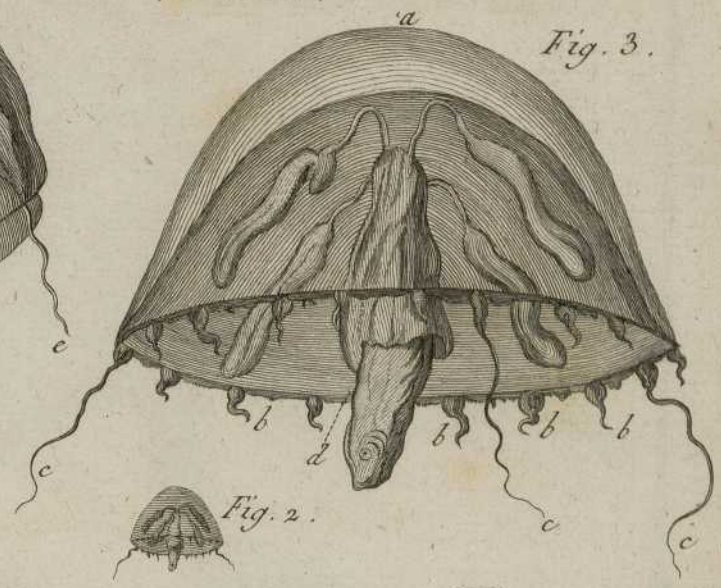


Fig. 2.



Fig. 5.



Fig. 4.

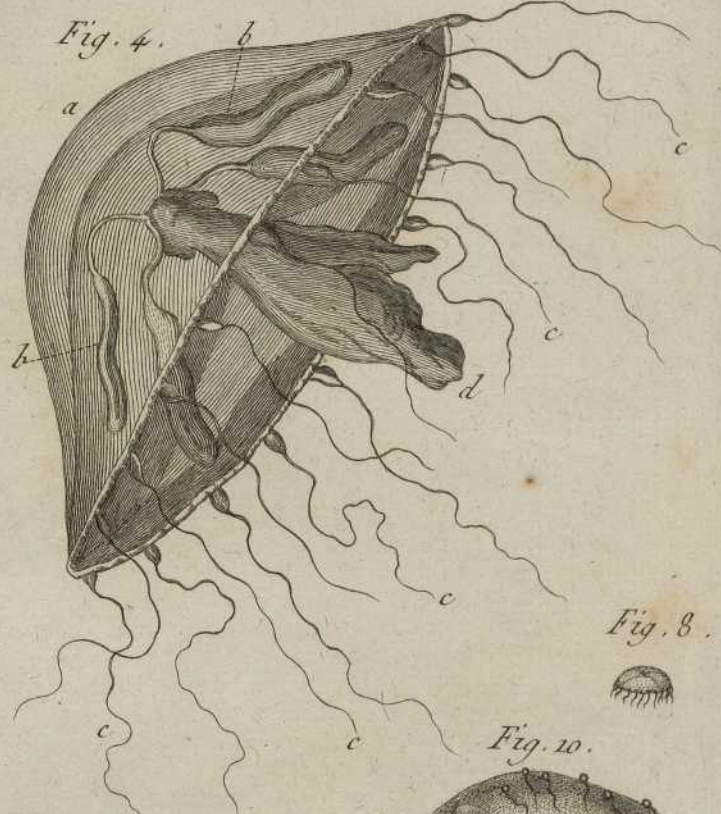


Fig. 6.

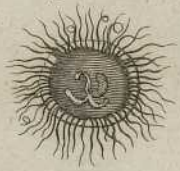


Fig. 7.



Fig. 11.

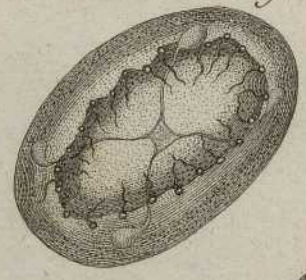


Fig. 8.



Fig. 10.

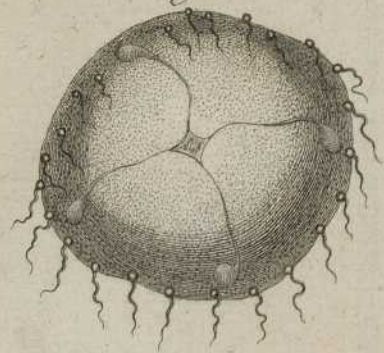
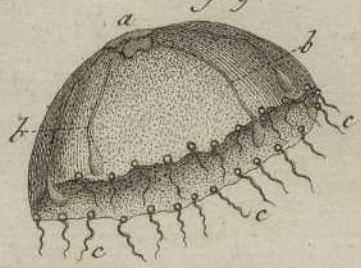


Fig. 9.



1783



Historical Map of the Kingdom of...



Fig. 3.

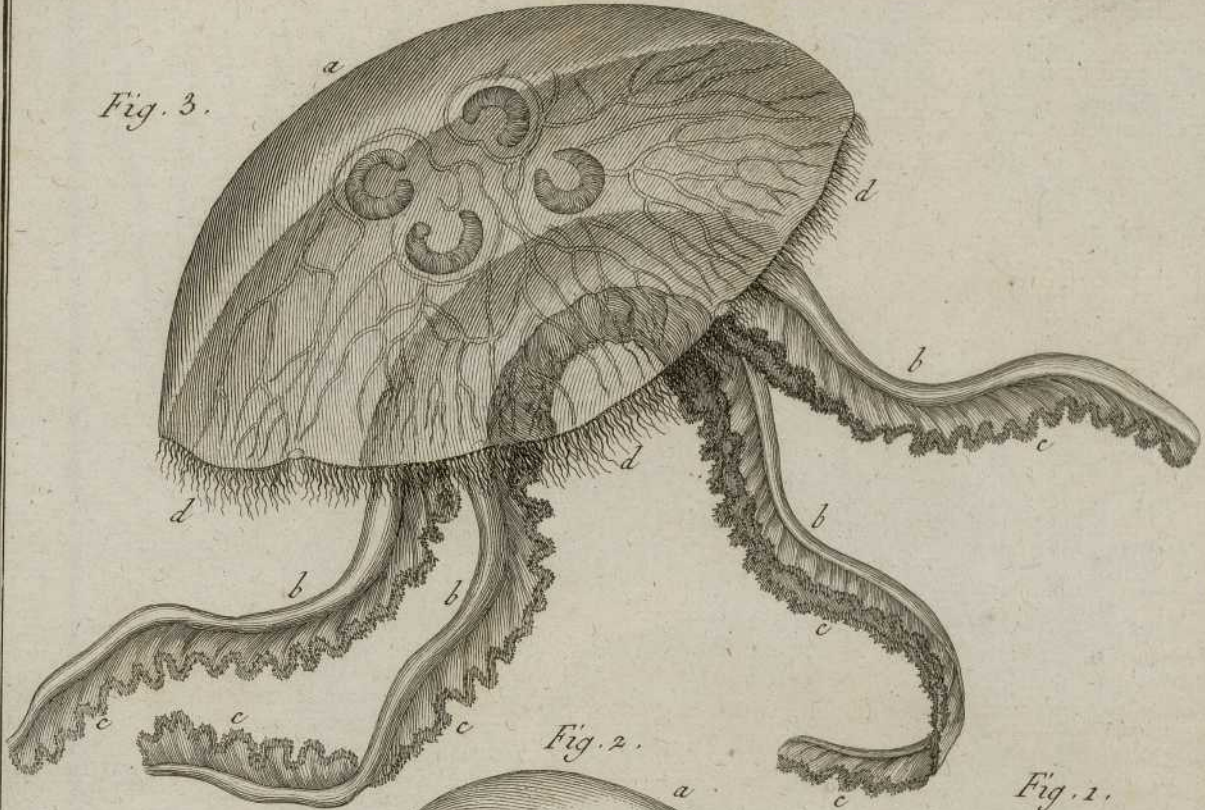


Fig. 2.

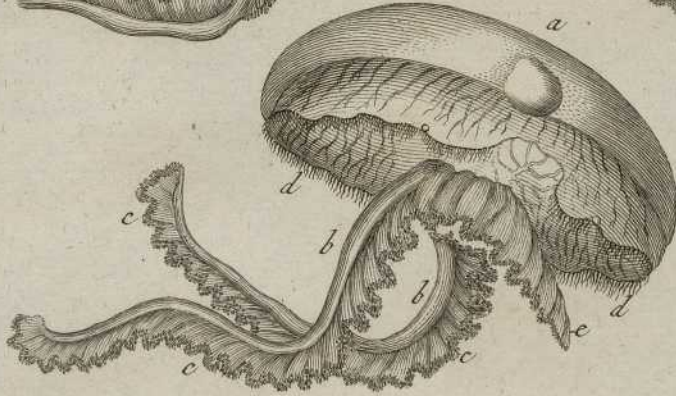


Fig. 1.

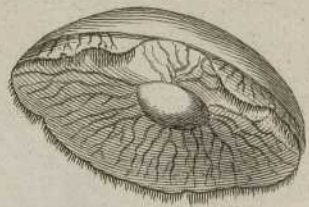


Fig. 4.

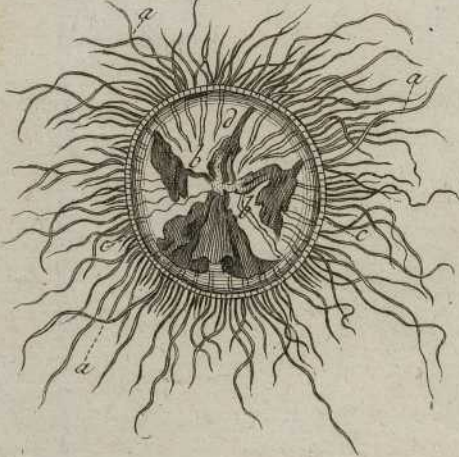
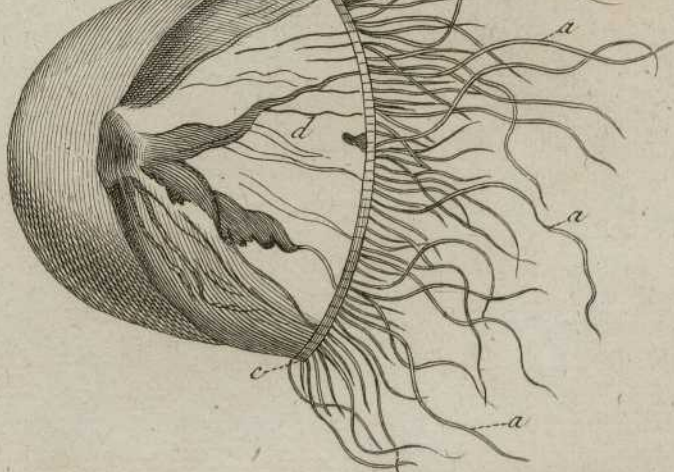
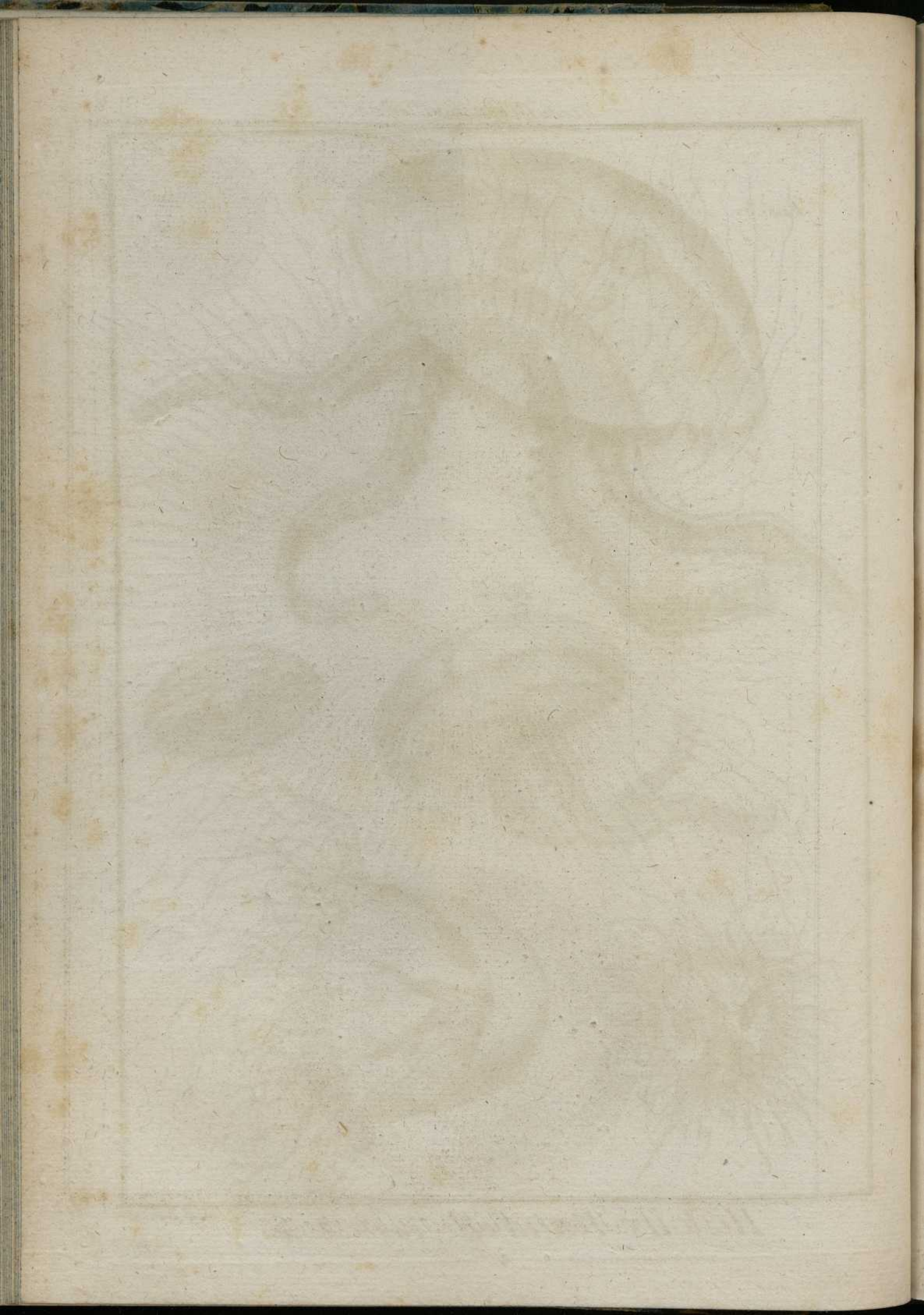
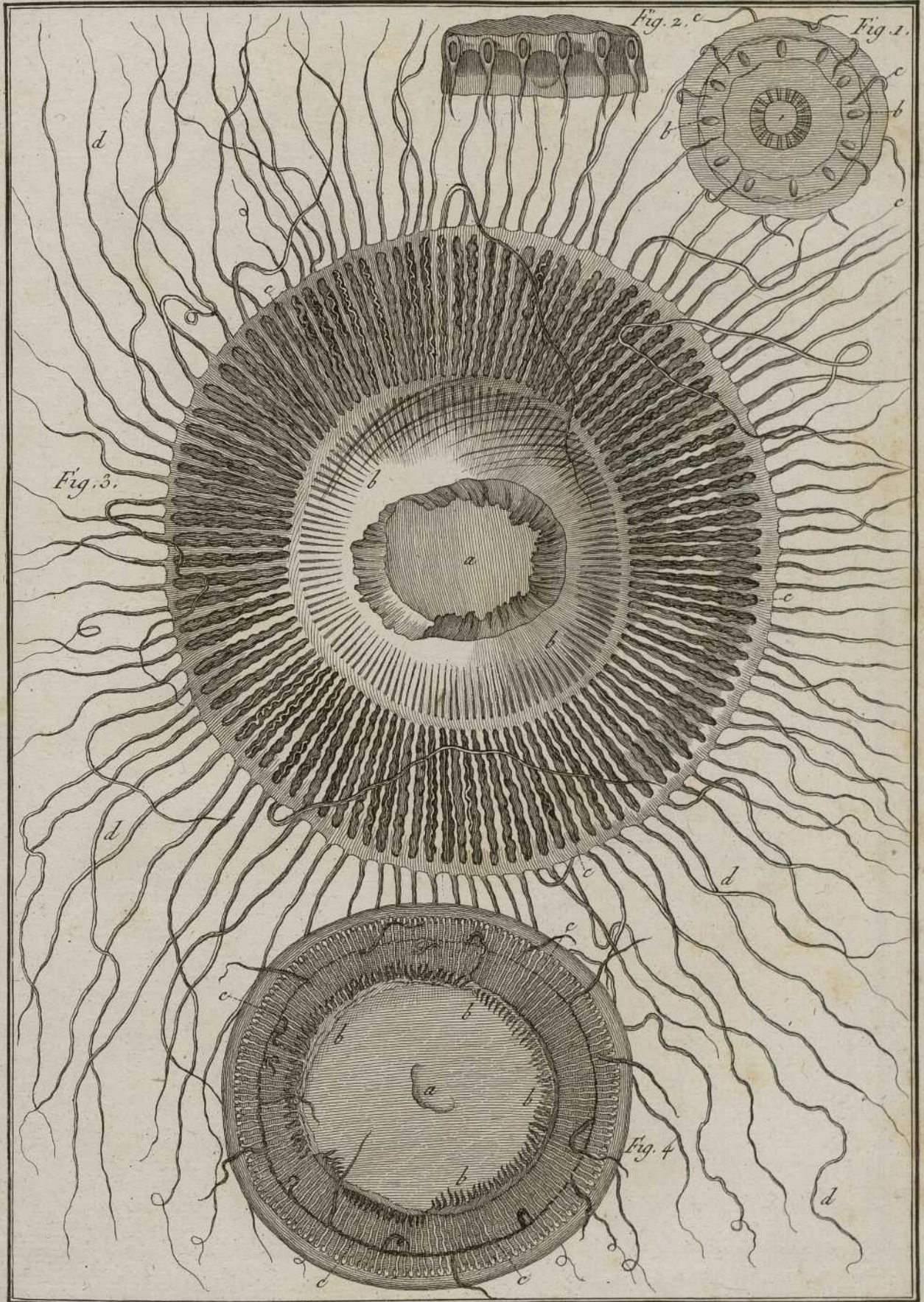


Fig. 5.







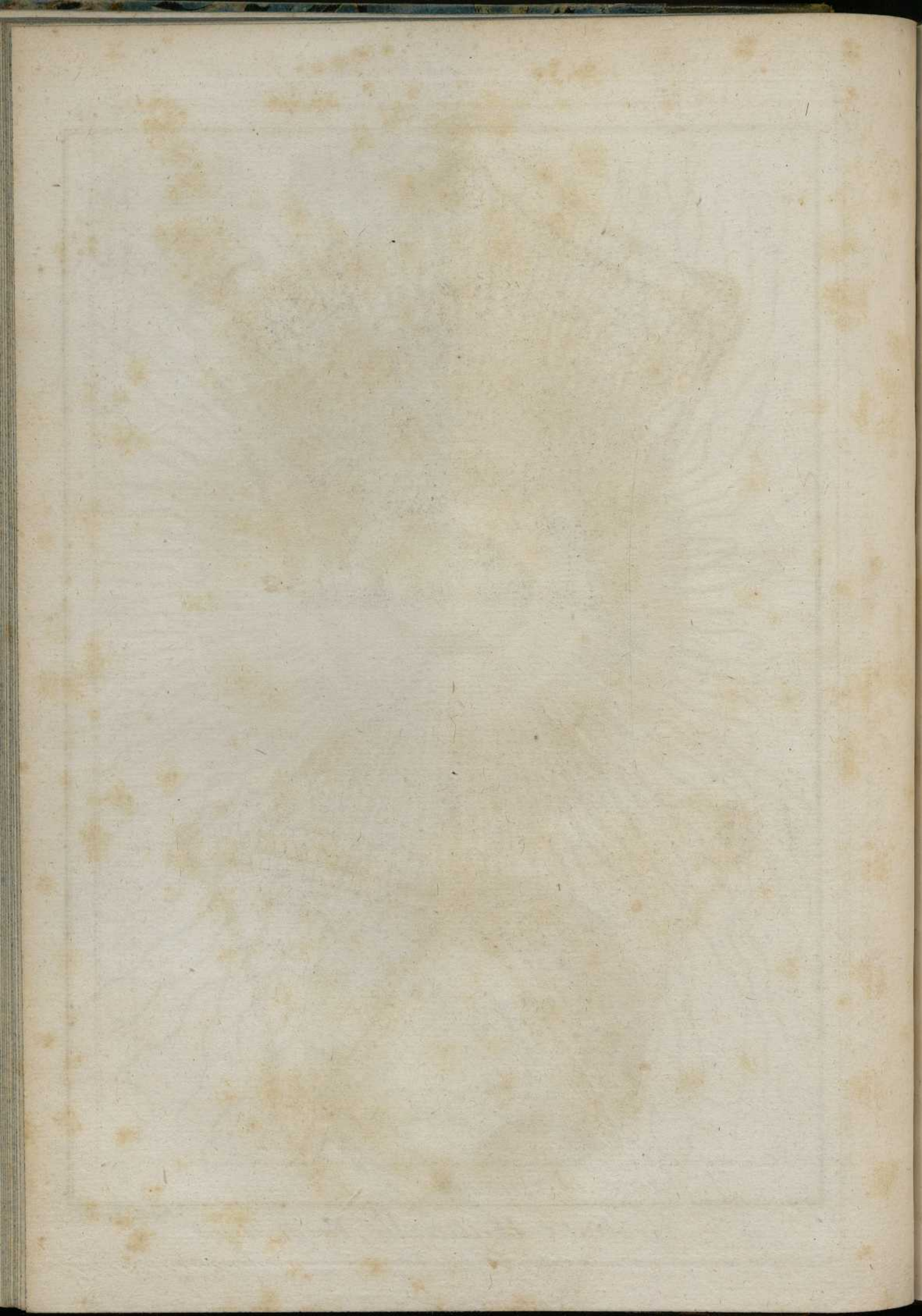


Fig. 1.

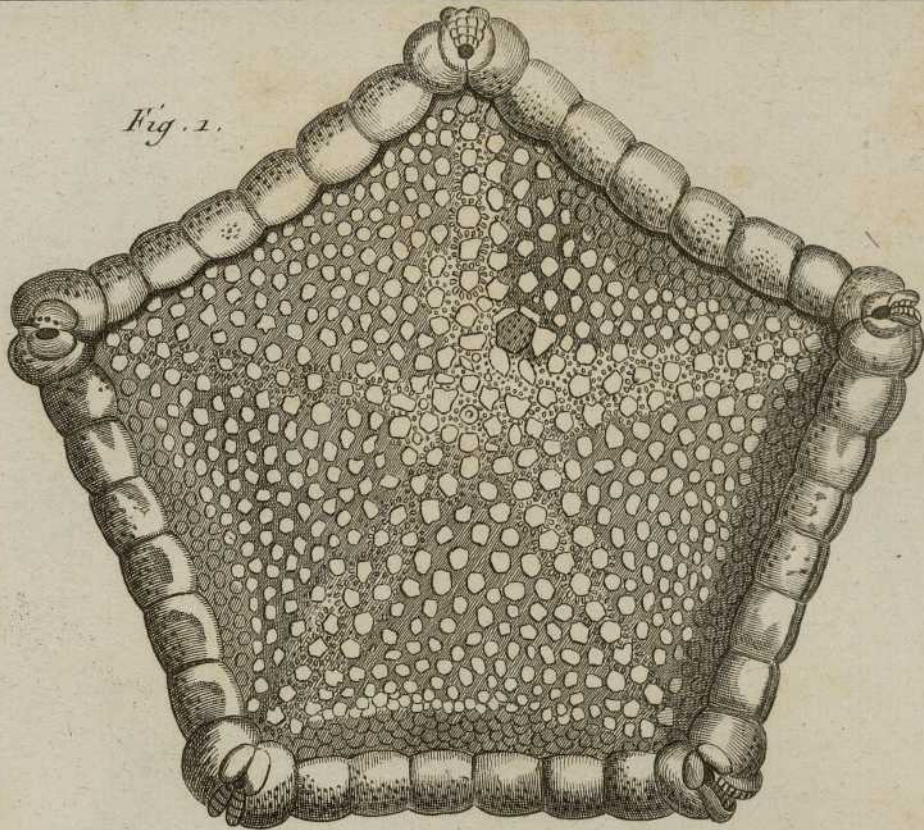


Fig. 3.

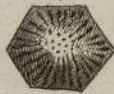
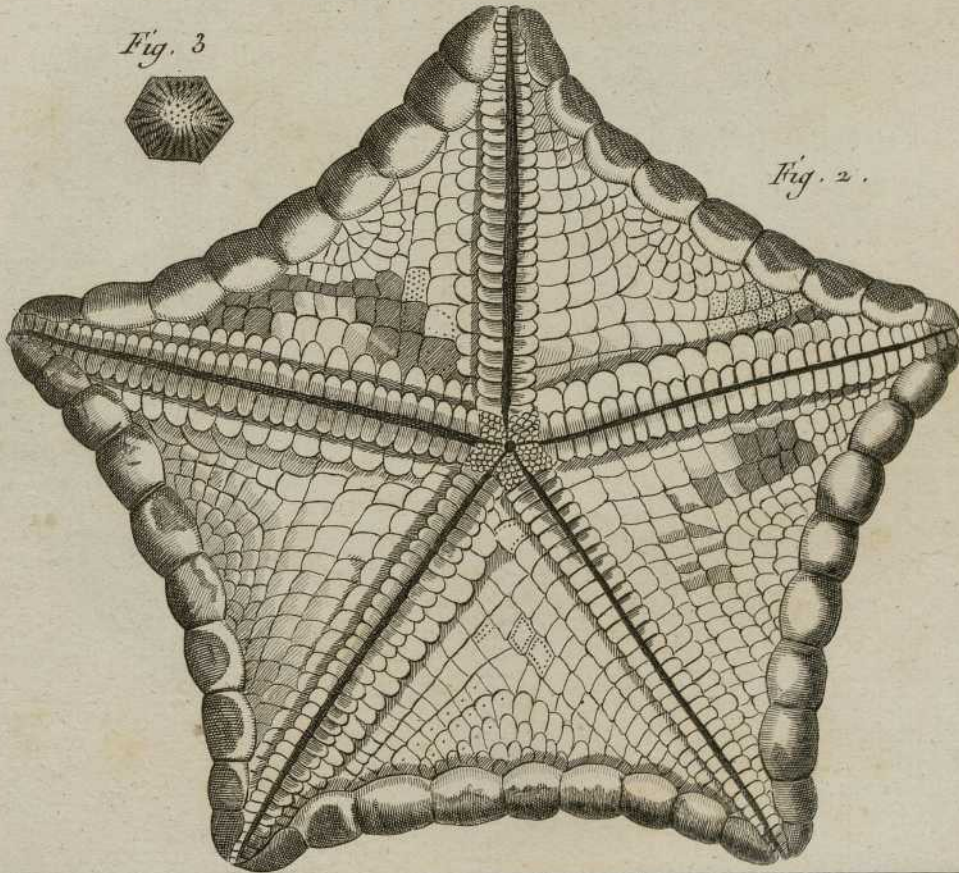


Fig. 2.





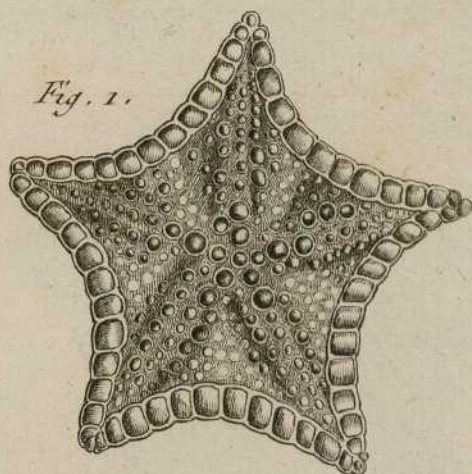
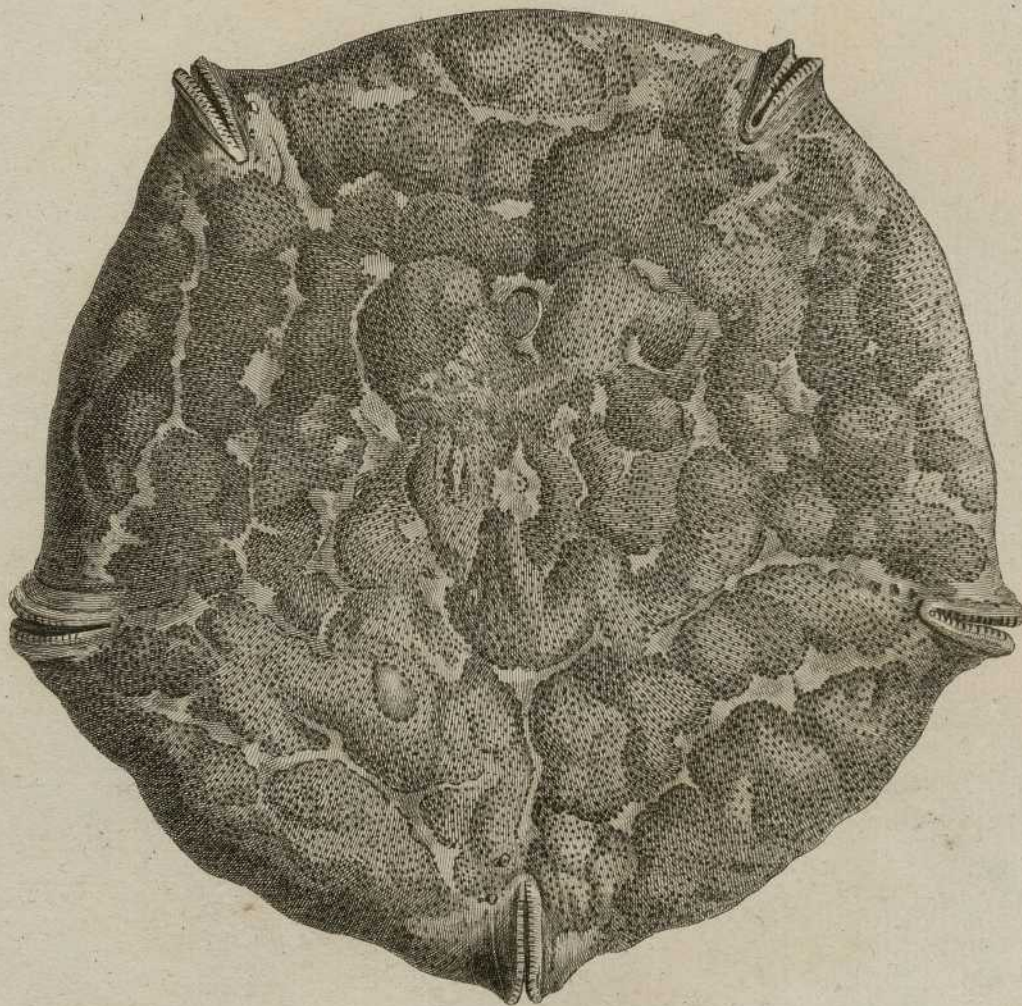
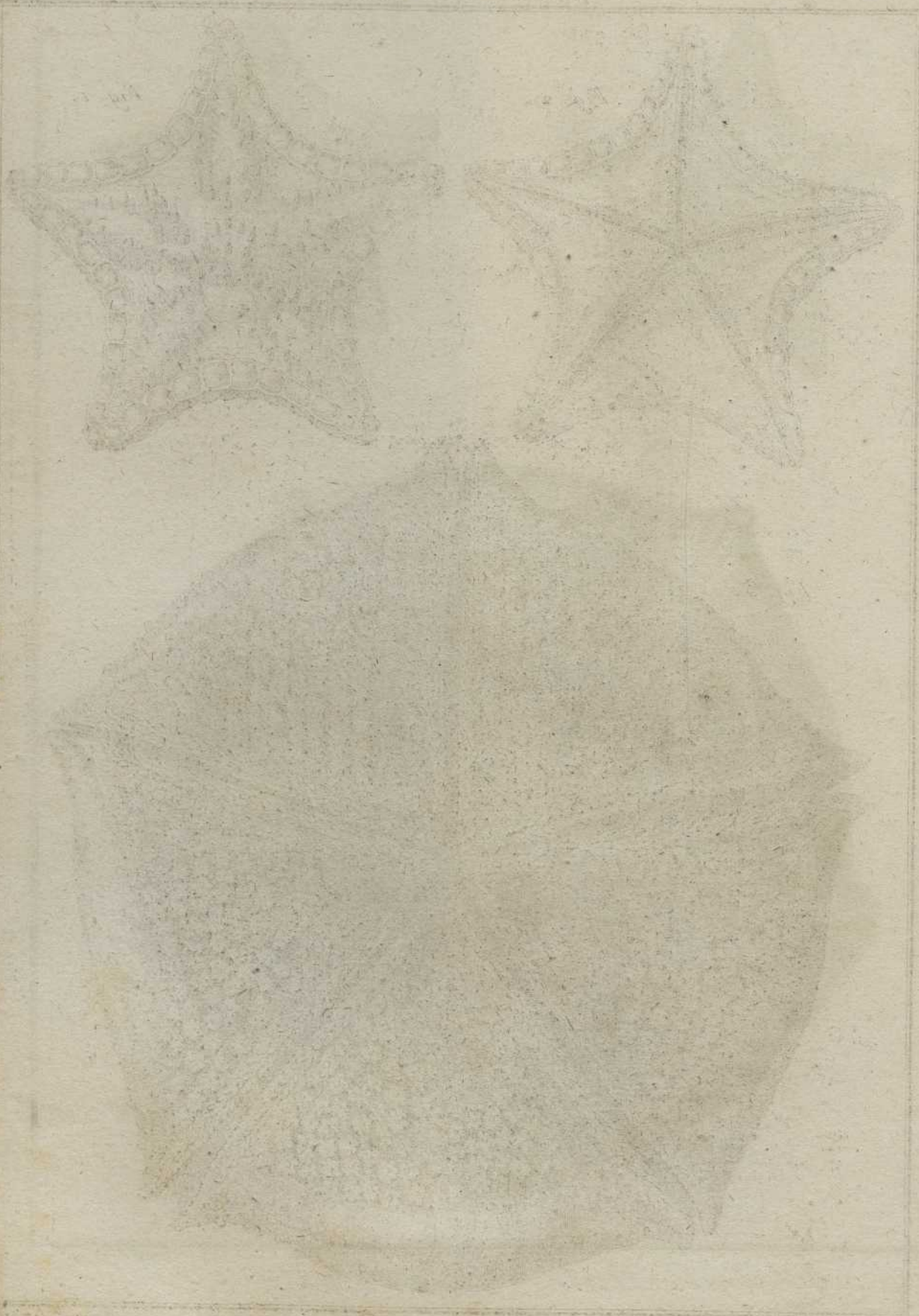


Fig. 3.





Historical Geography



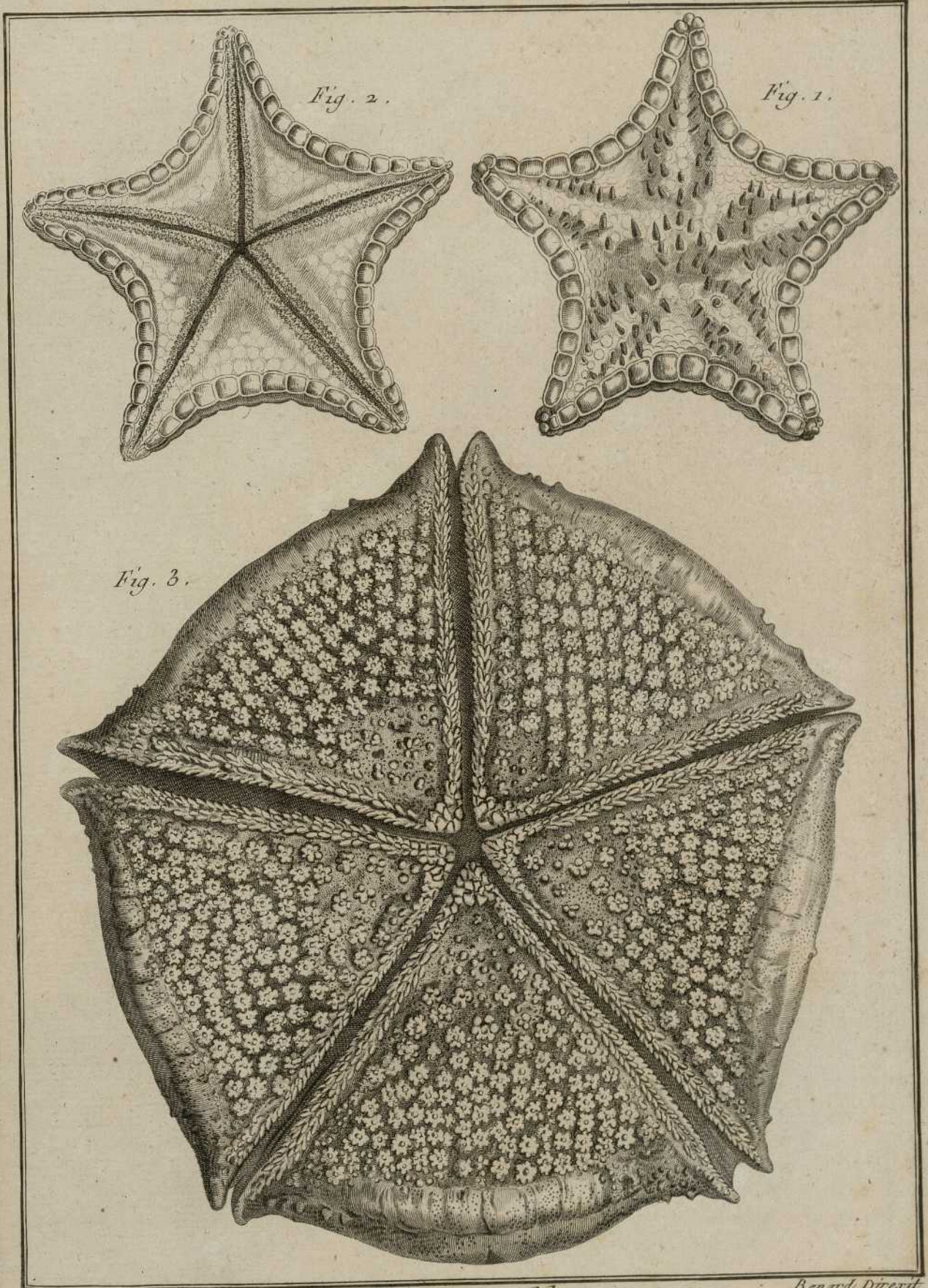


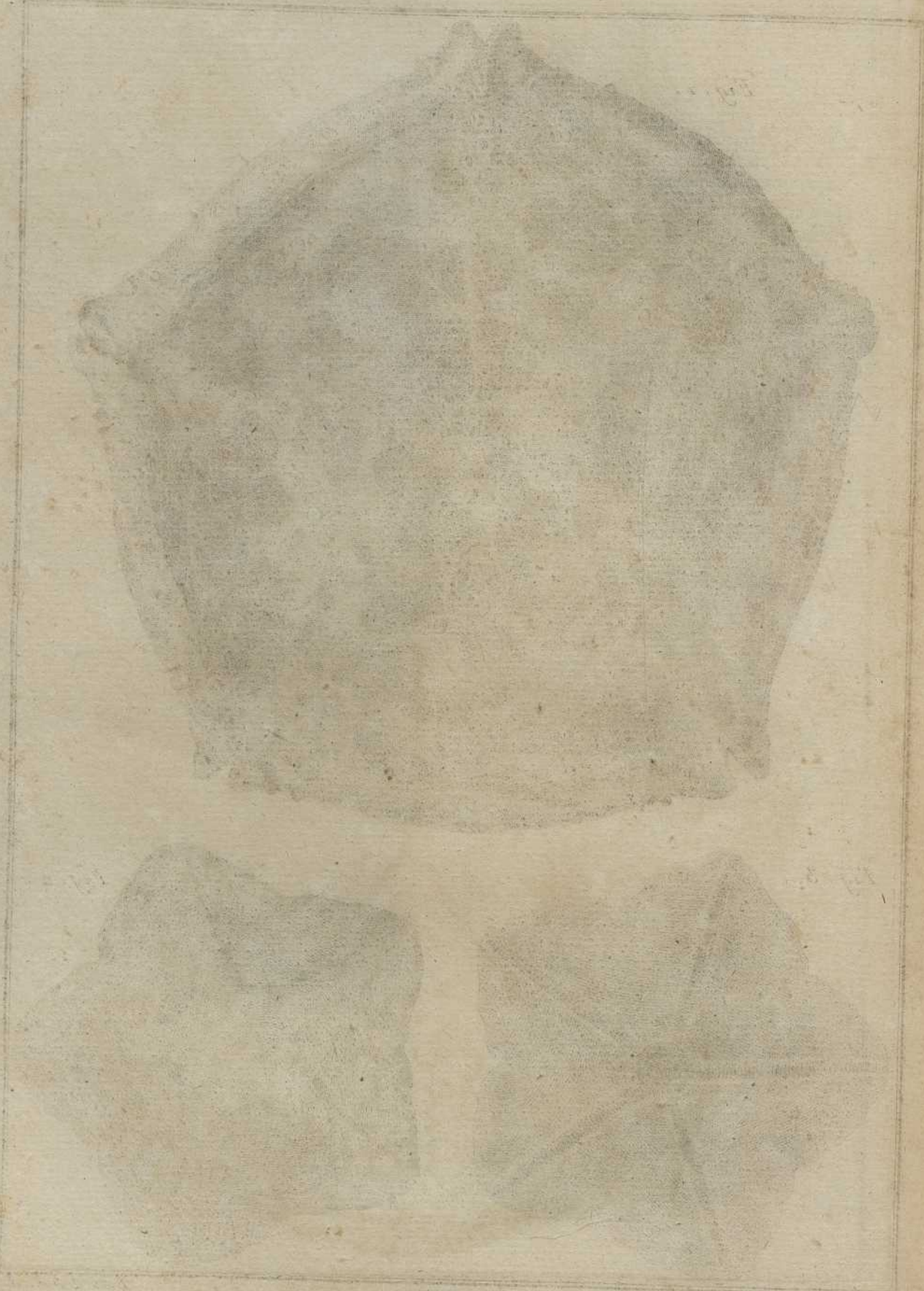
Fig. 3.

Fig. 2.

Fig. 1.

1800

Algerie, Algiers



The above is a copy of the original

Fig. 1.

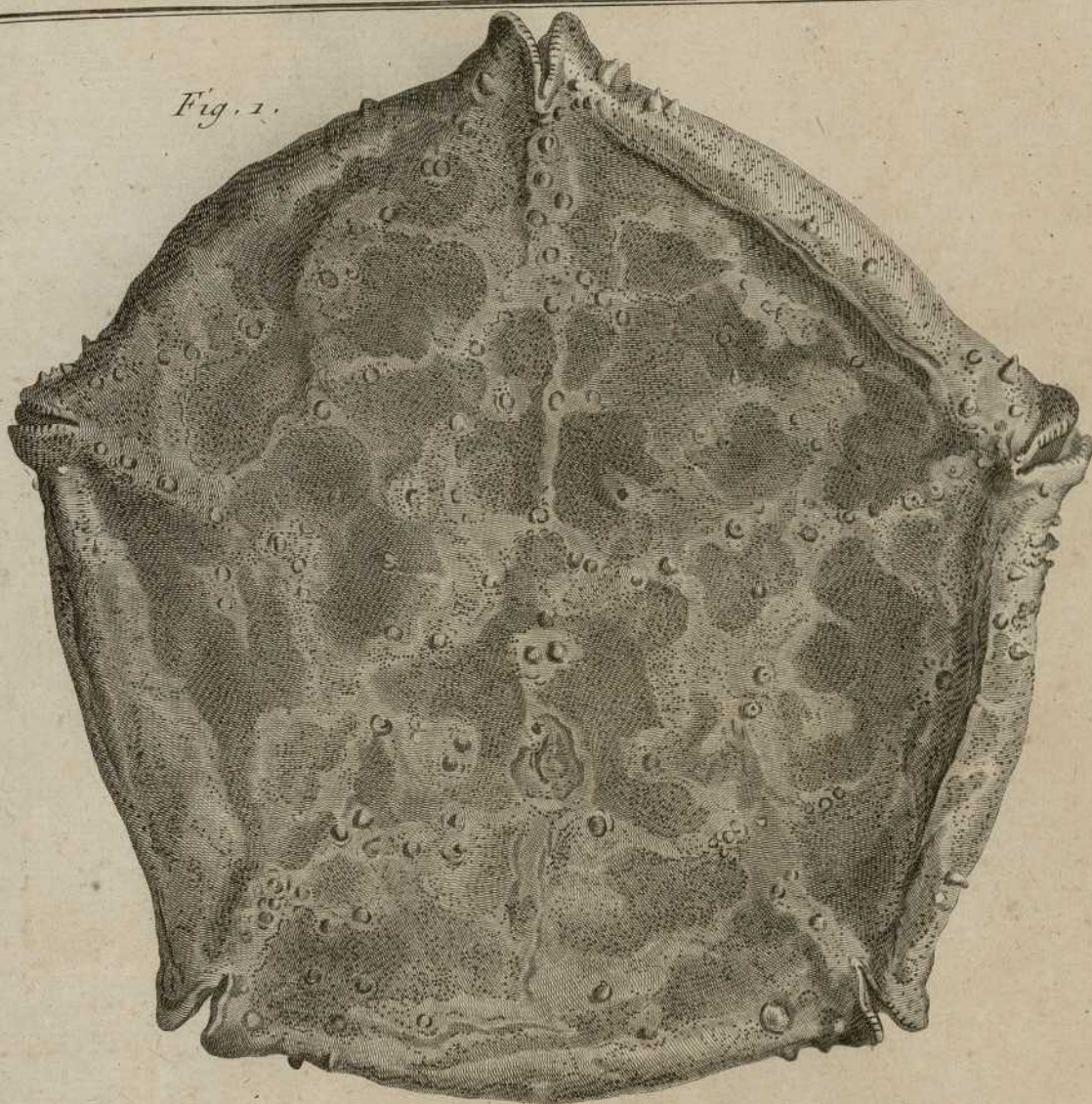


Fig. 3.

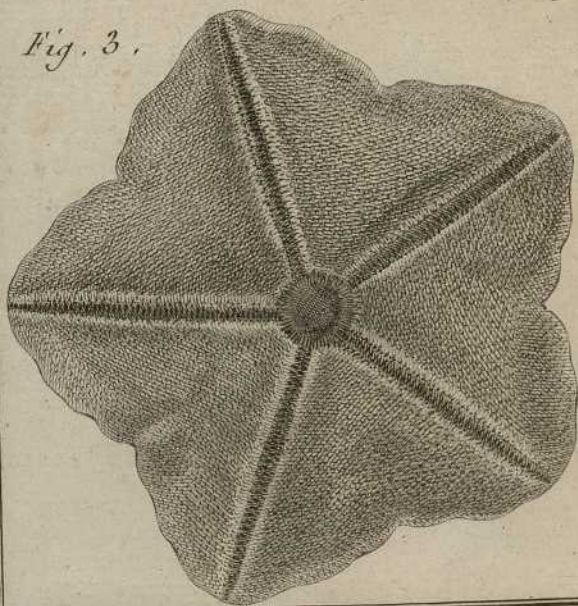
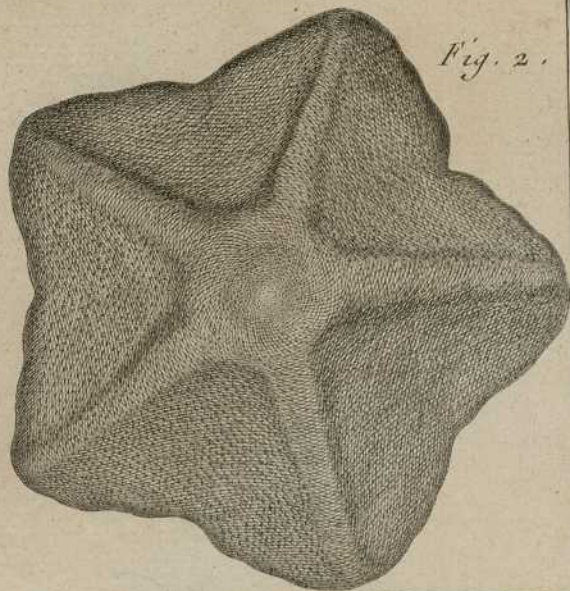


Fig. 2.



Benard Doreuil

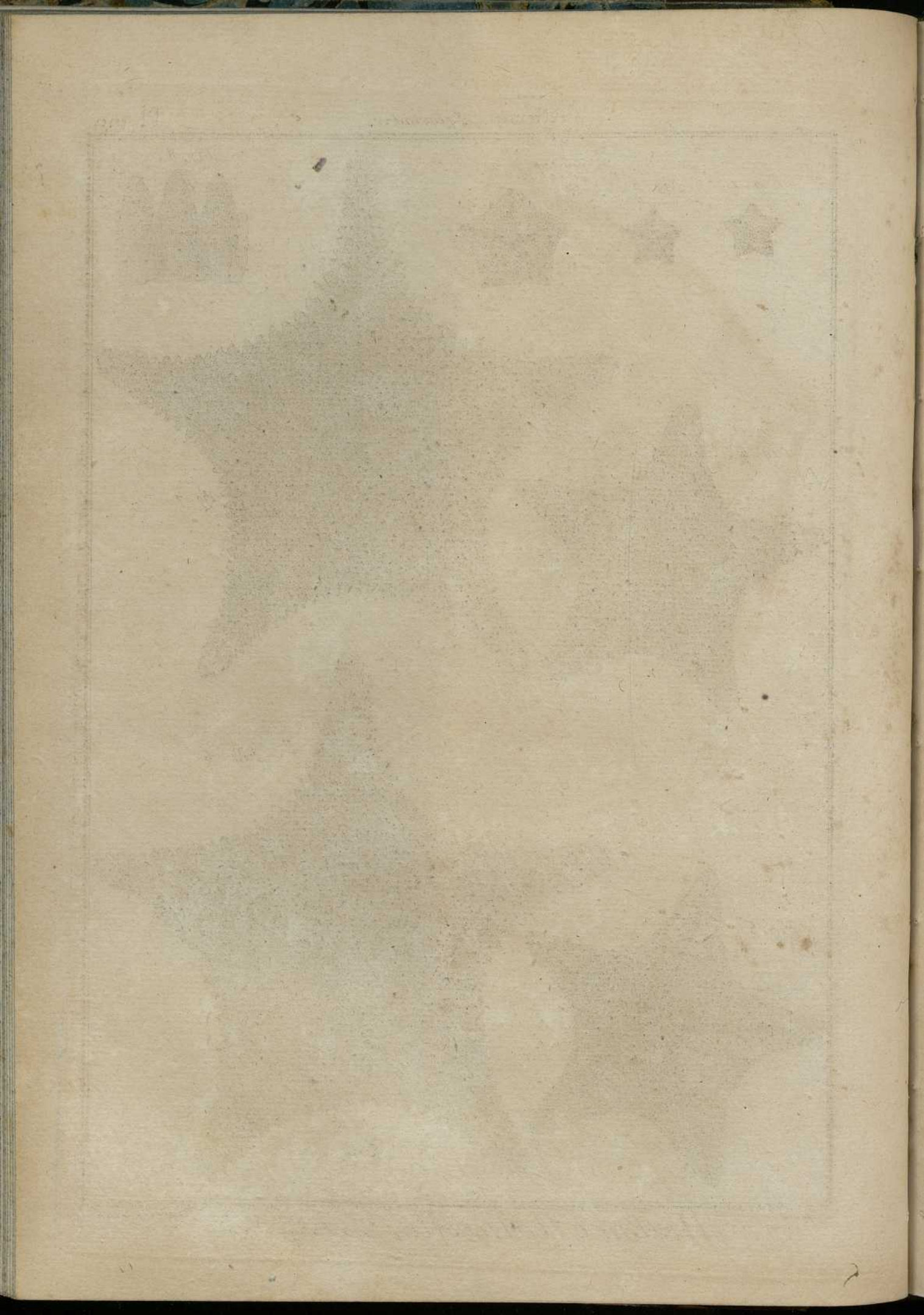


Fig. 1.



Fig. 2.



Fig. 3.



Fig. 8.

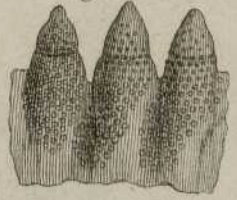


Fig. 4.

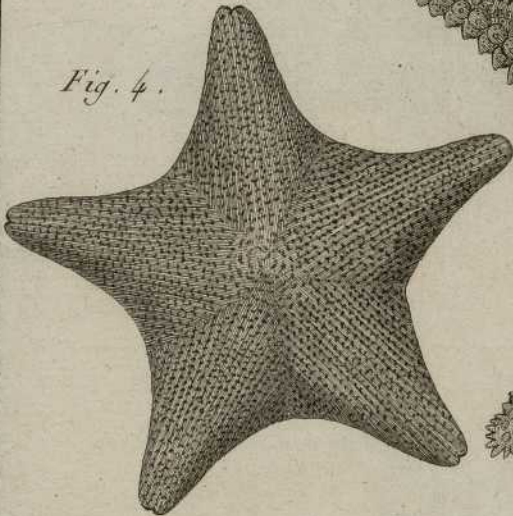


Fig. 7.

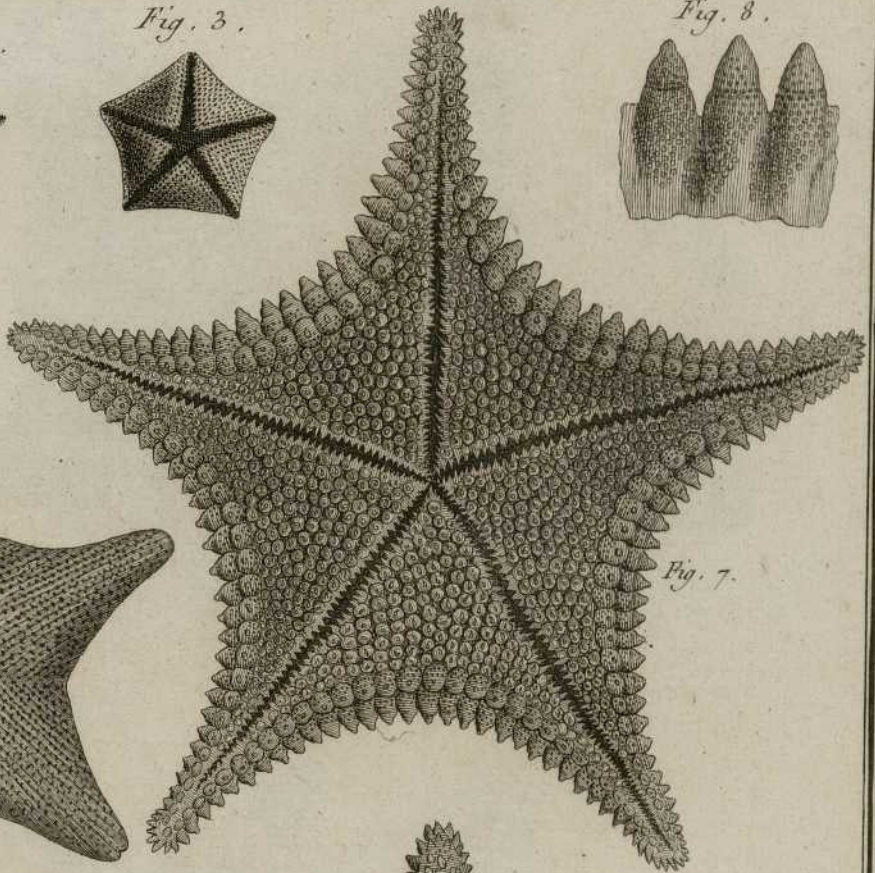
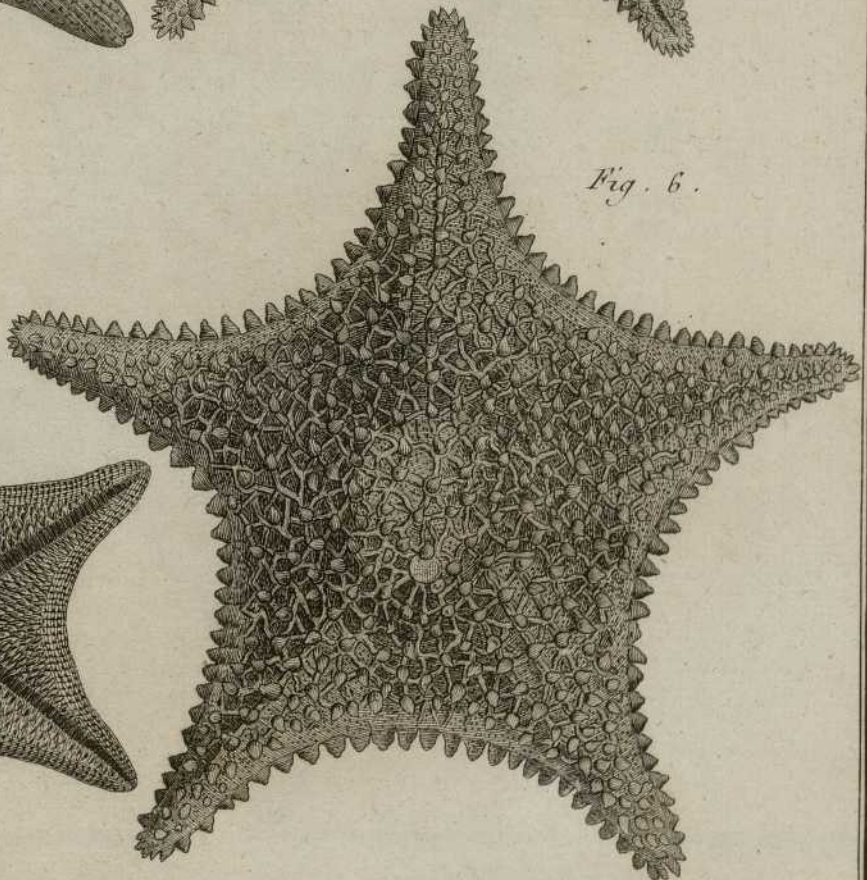
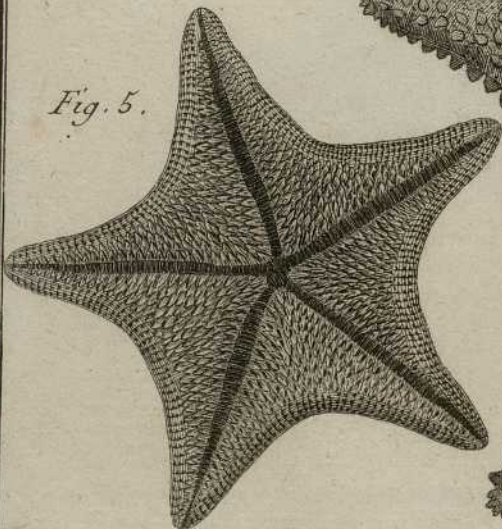


Fig. 6.

Fig. 5.





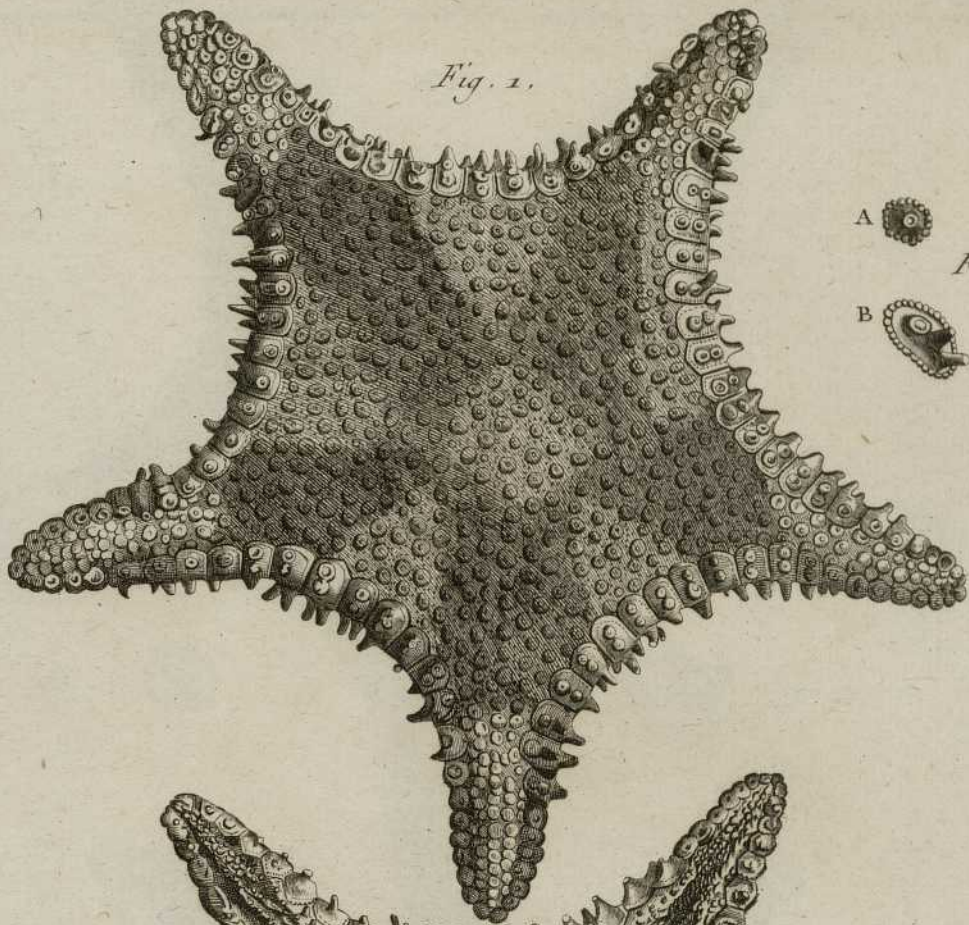


Fig. 1.



Fig. 3.

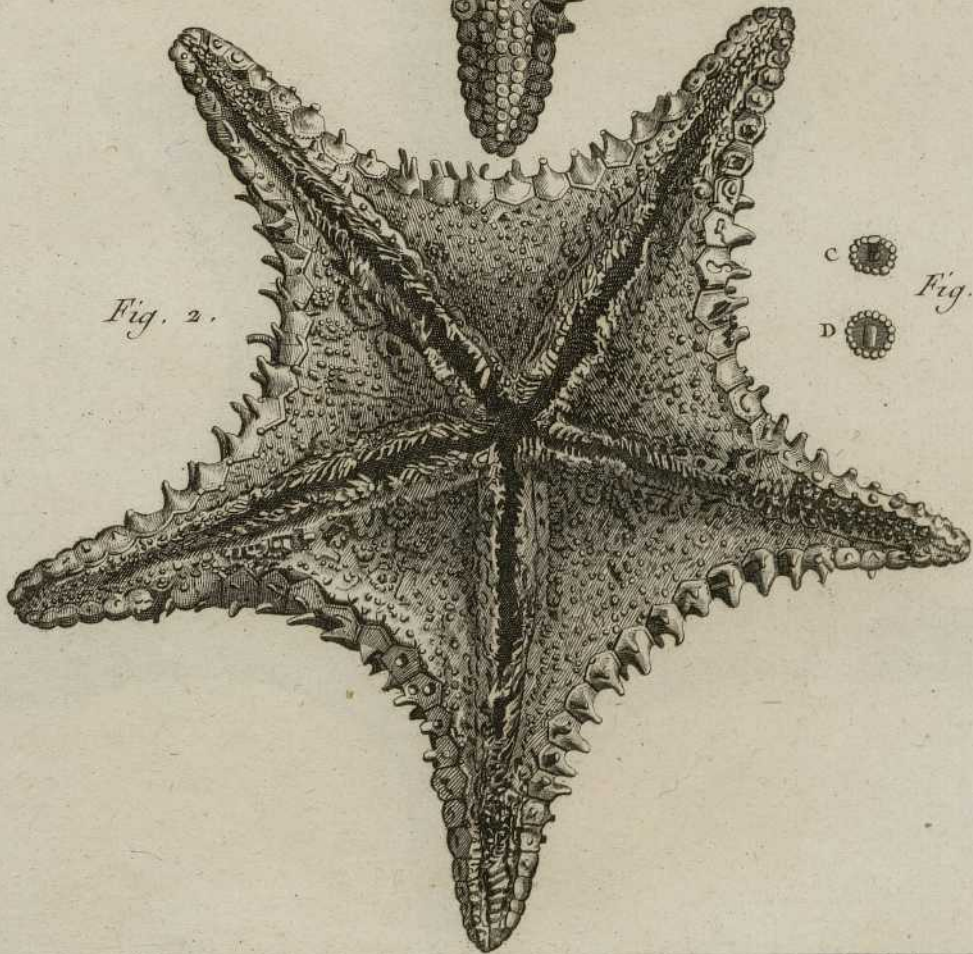
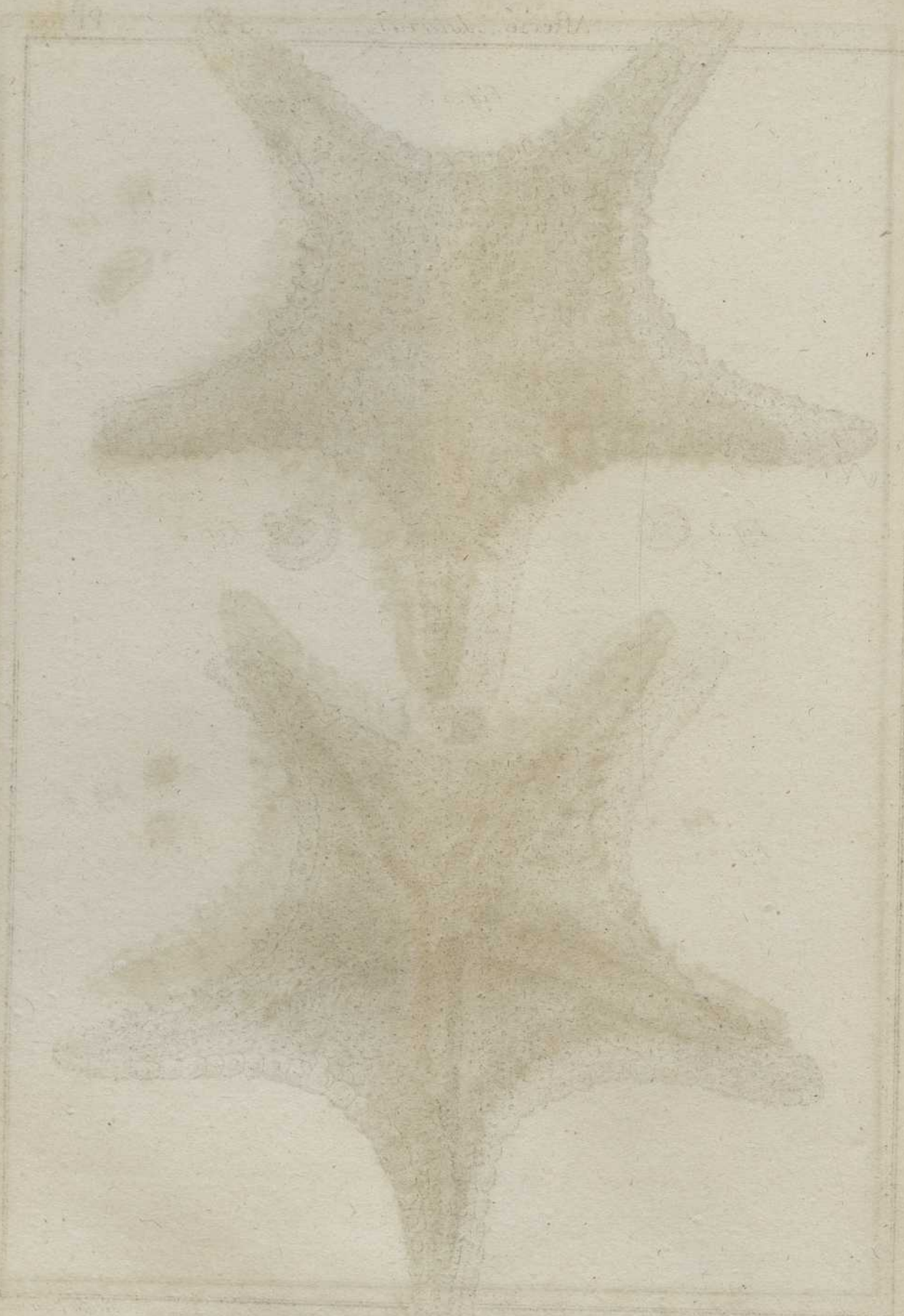


Fig. 2.



Fig. 4.

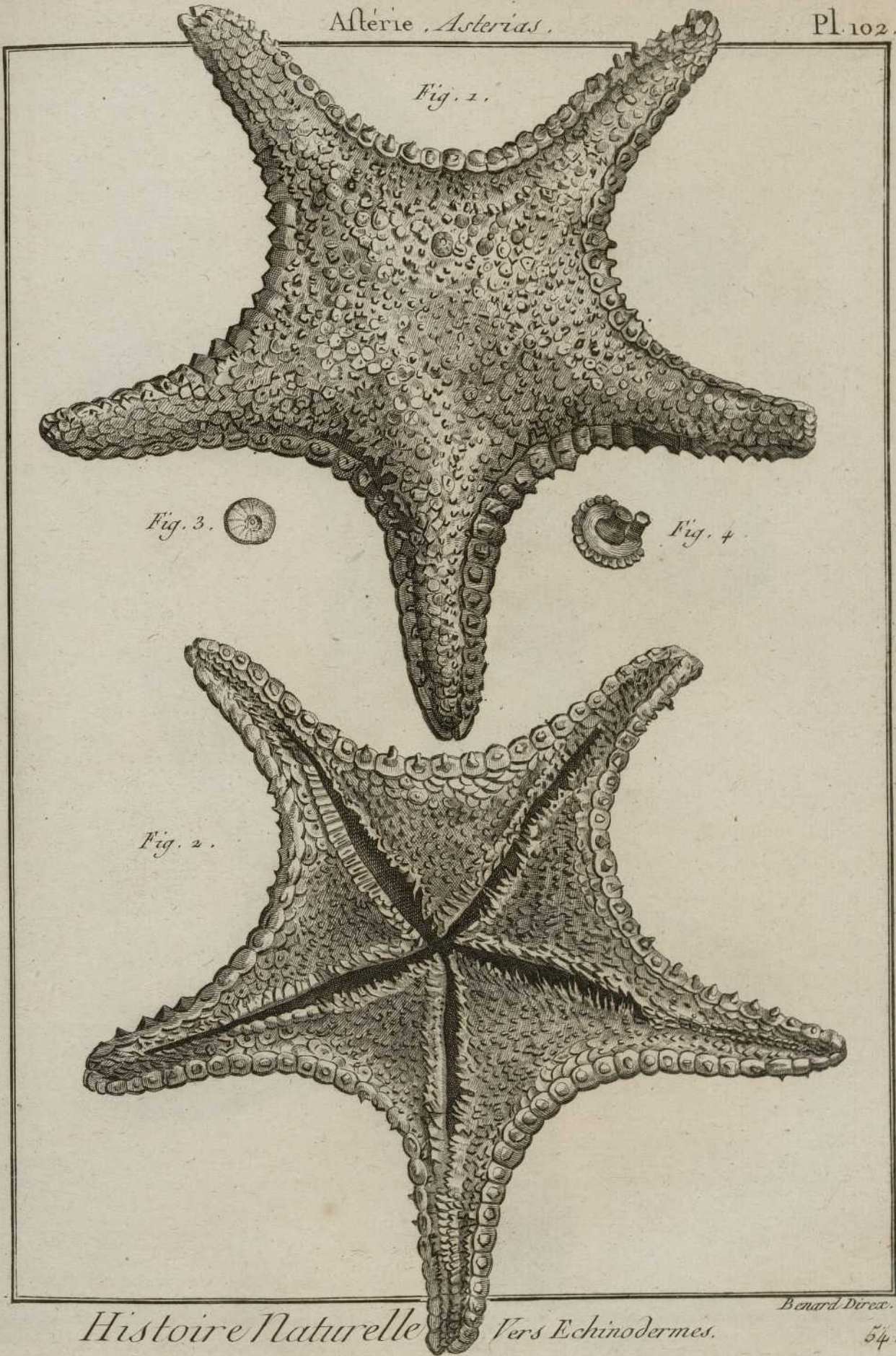




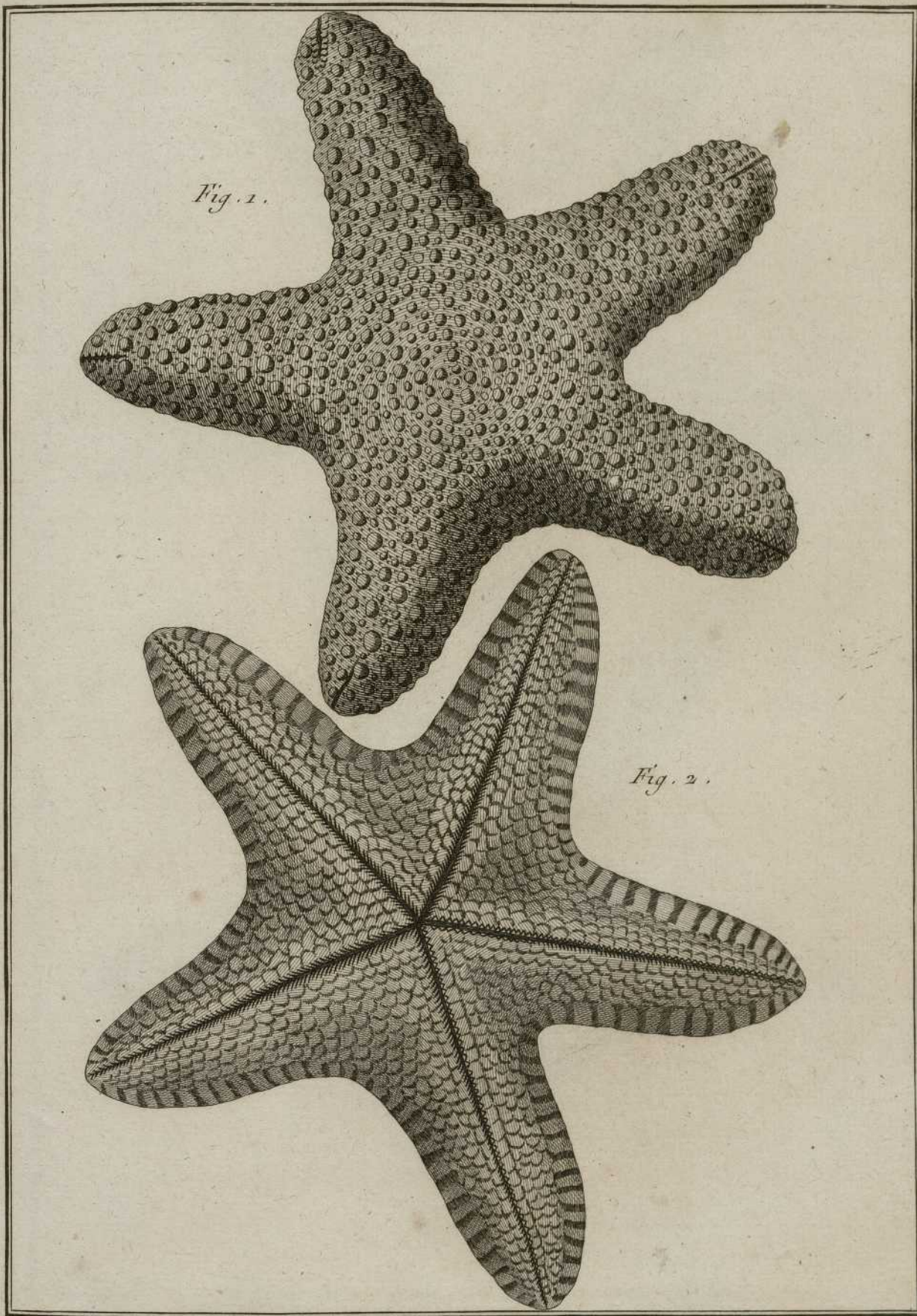
Starfish

Starfish









*Fig. 1.*

*Fig. 2.*



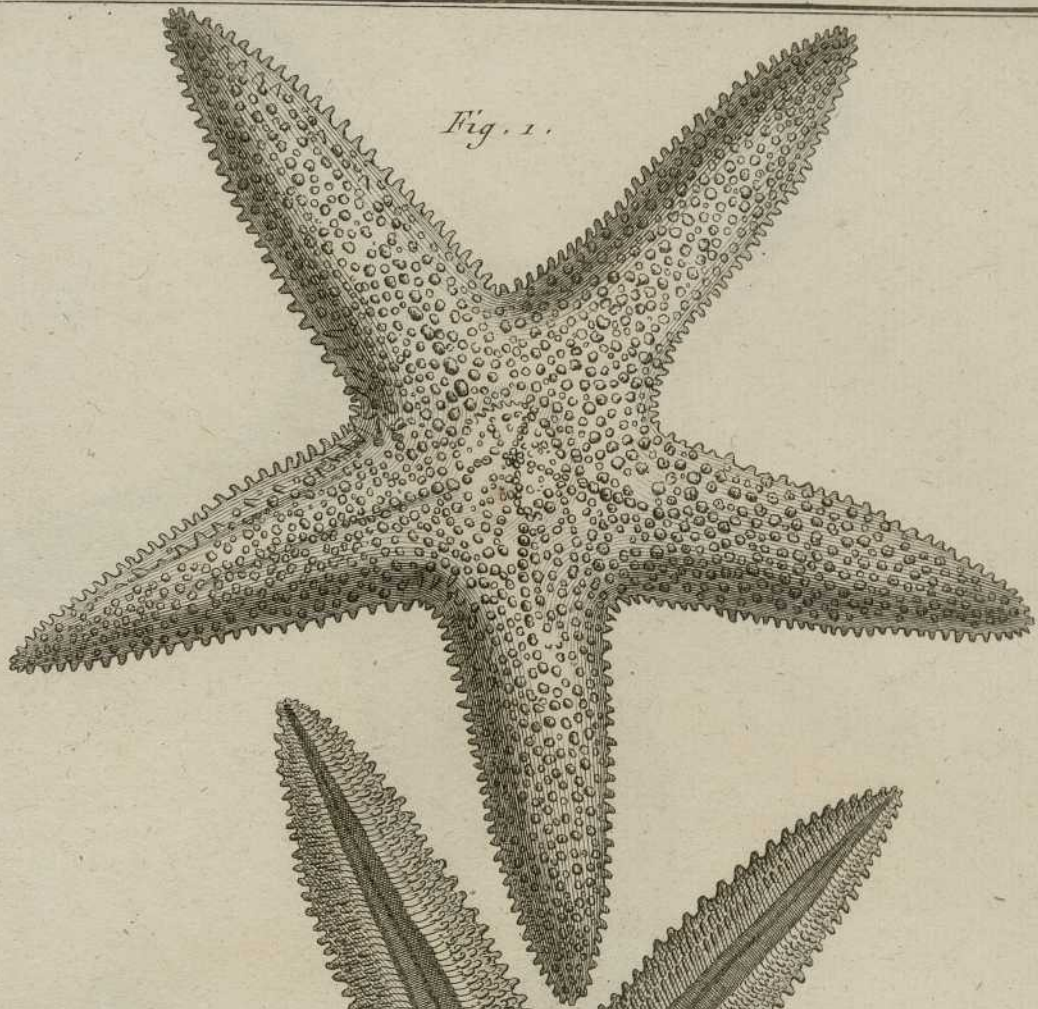


Fig. 1.

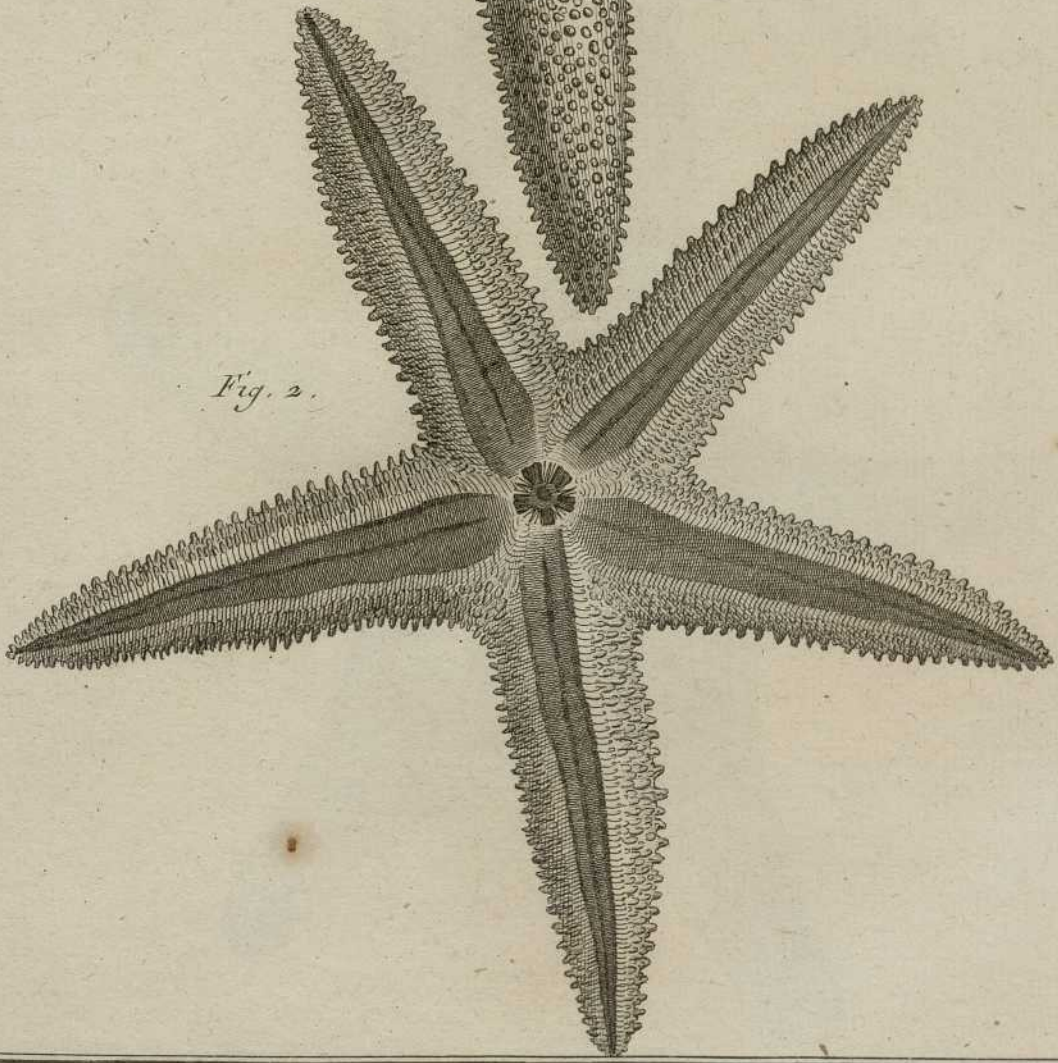
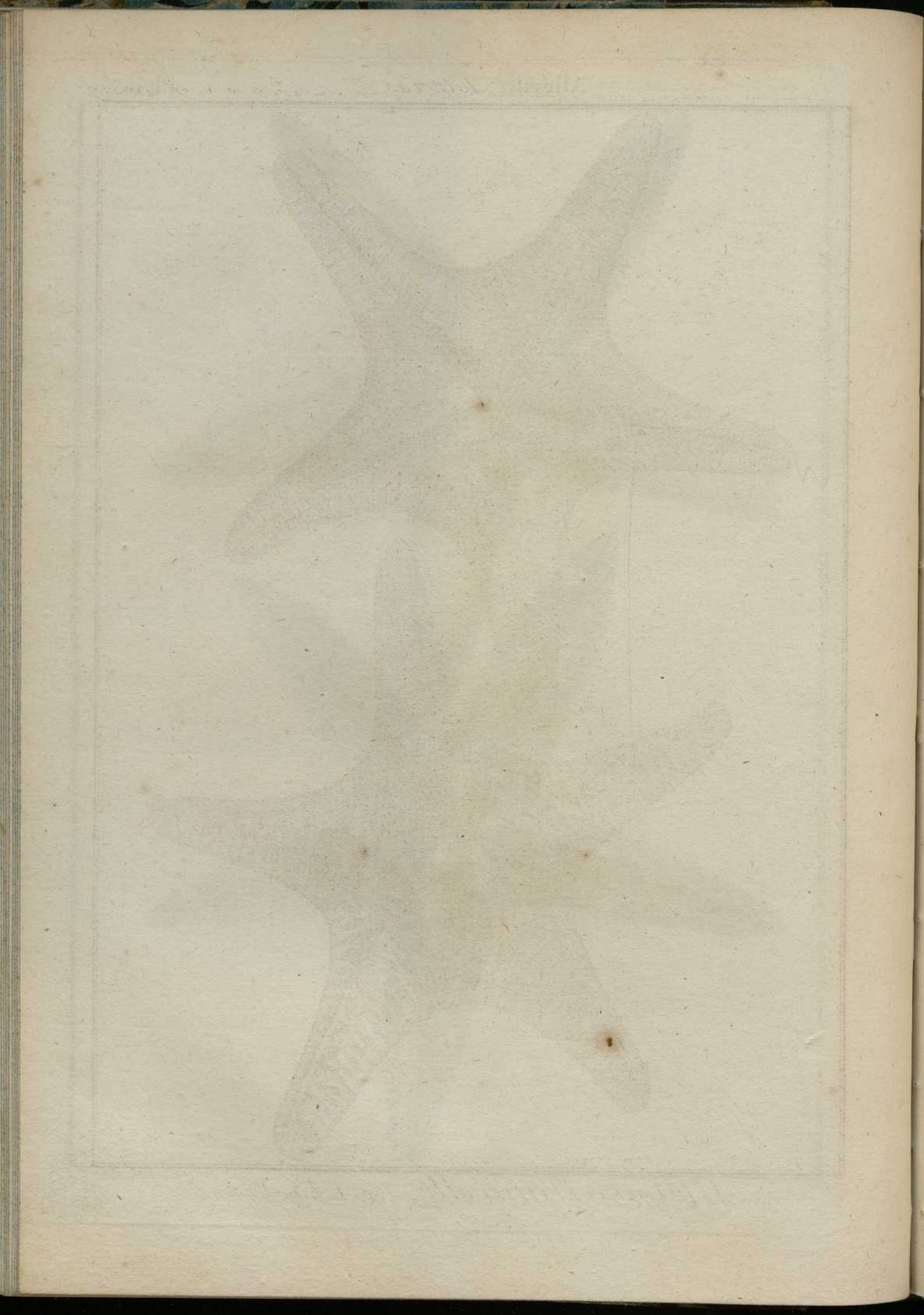
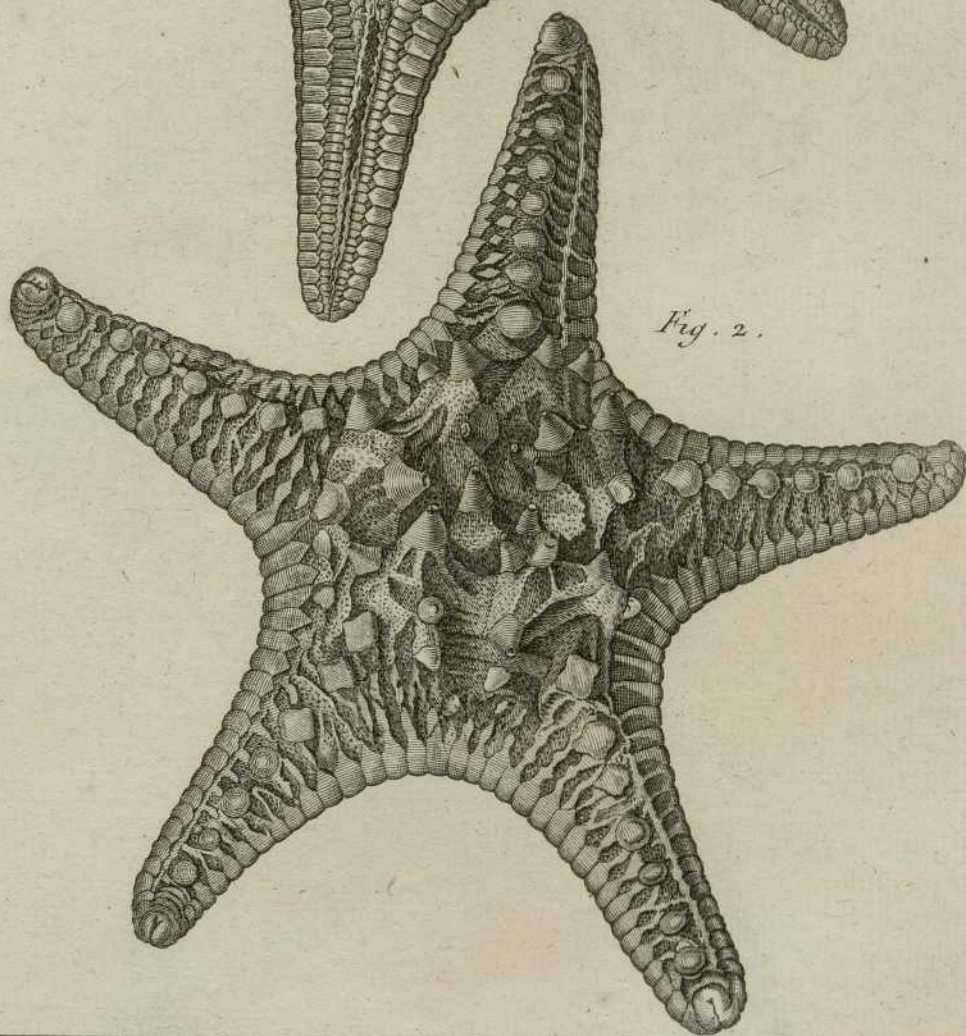
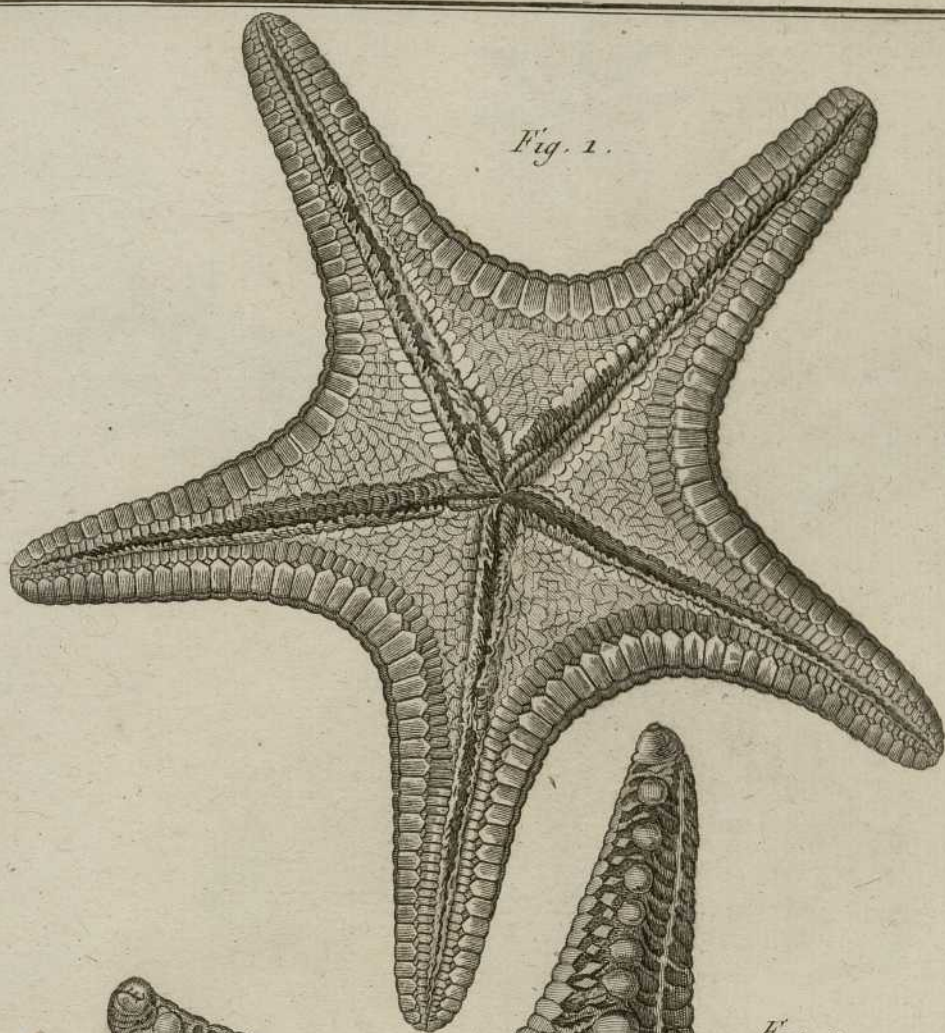


Fig. 2.

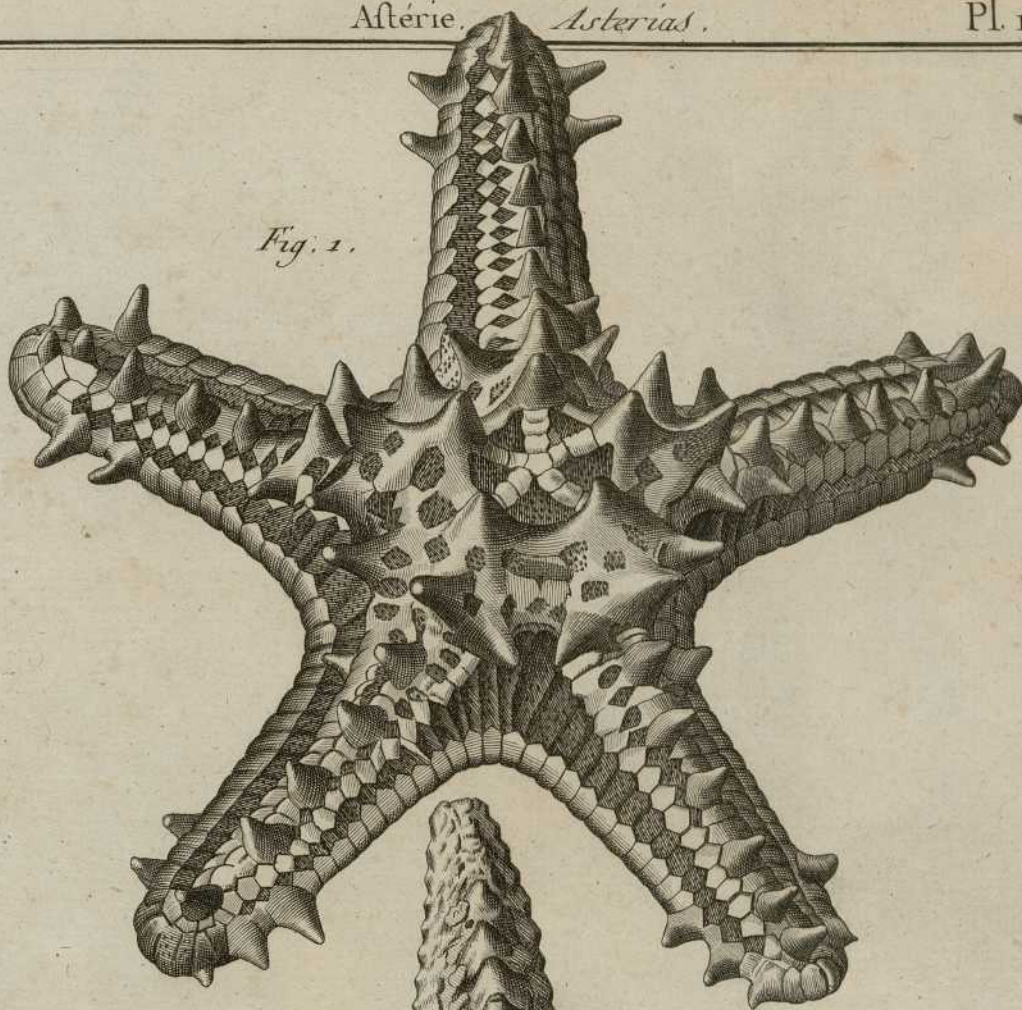








*Fig. 1.*



*Fig. 2.*

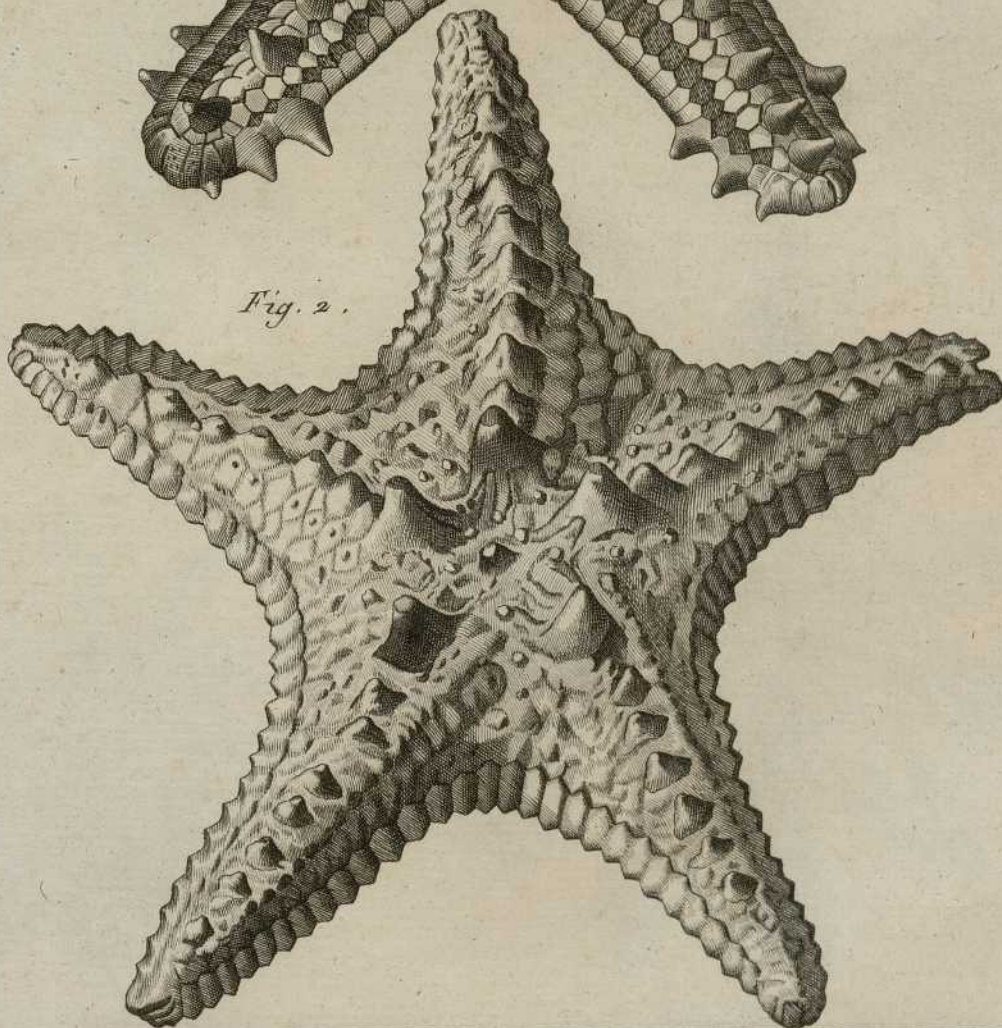




Fig. 6.

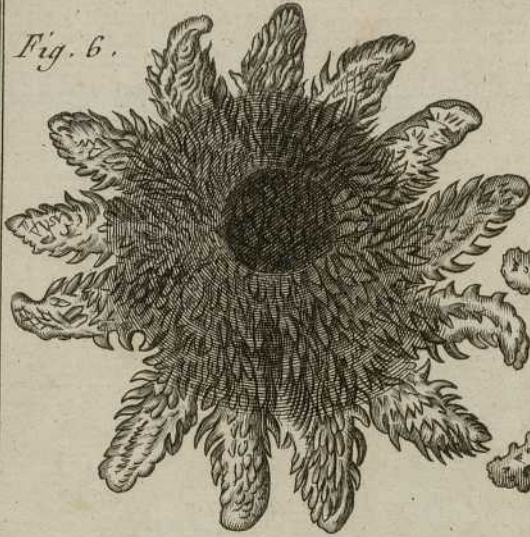


Fig. 3.

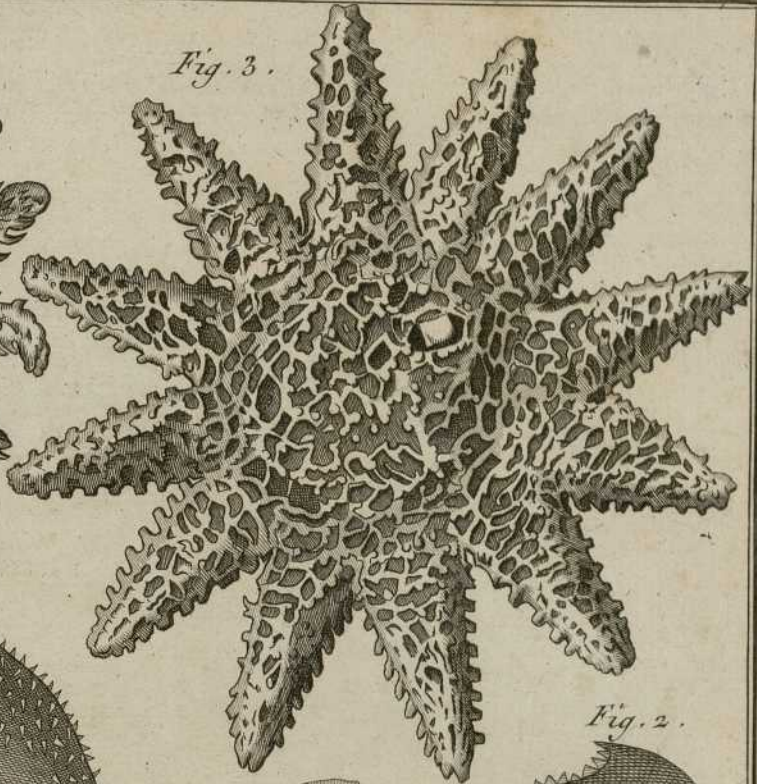


Fig. 1.

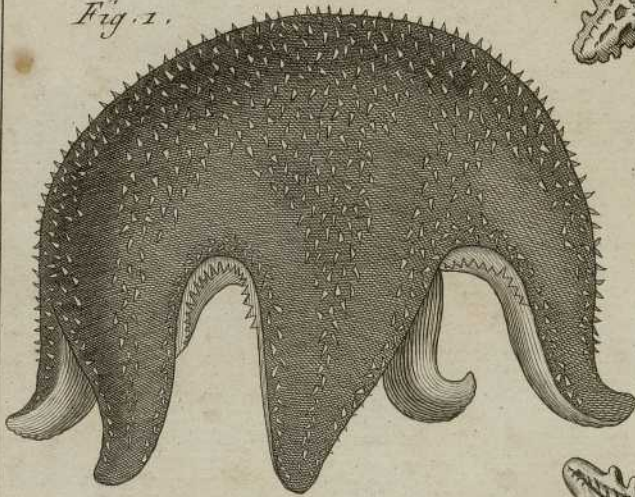


Fig. 2.

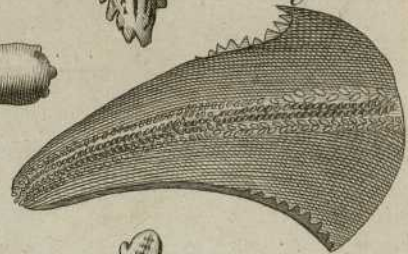


Fig. 3.



Fig. 4.

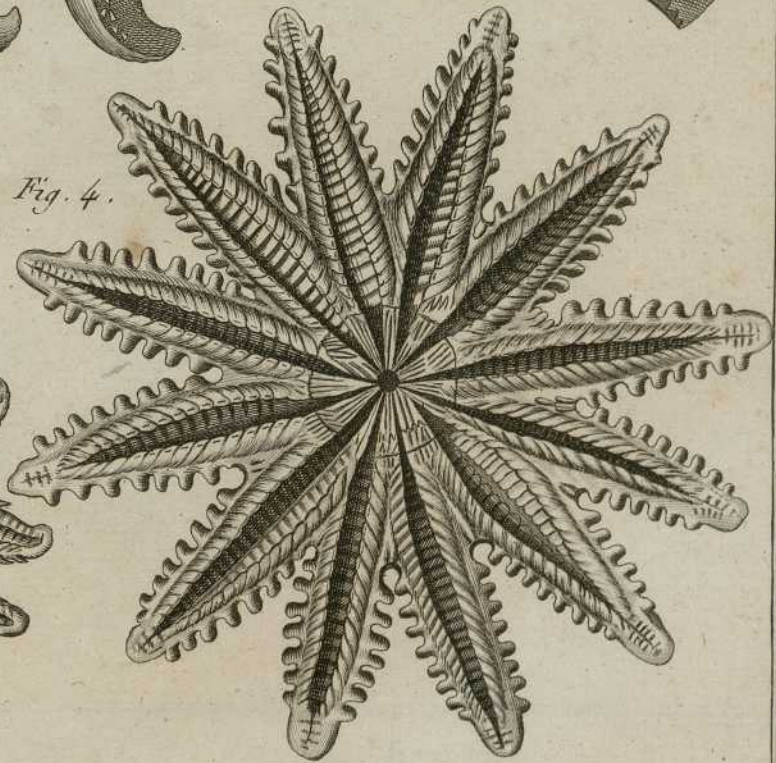
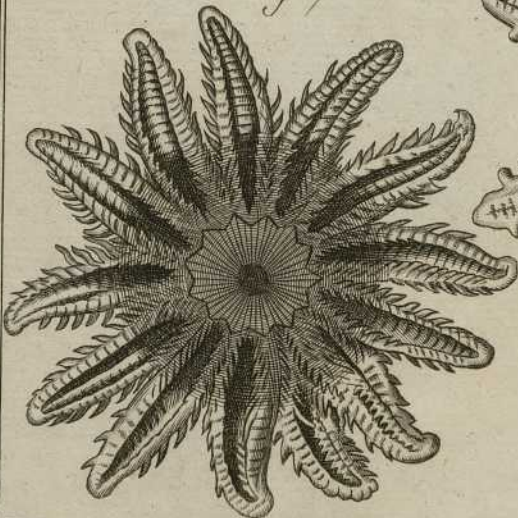
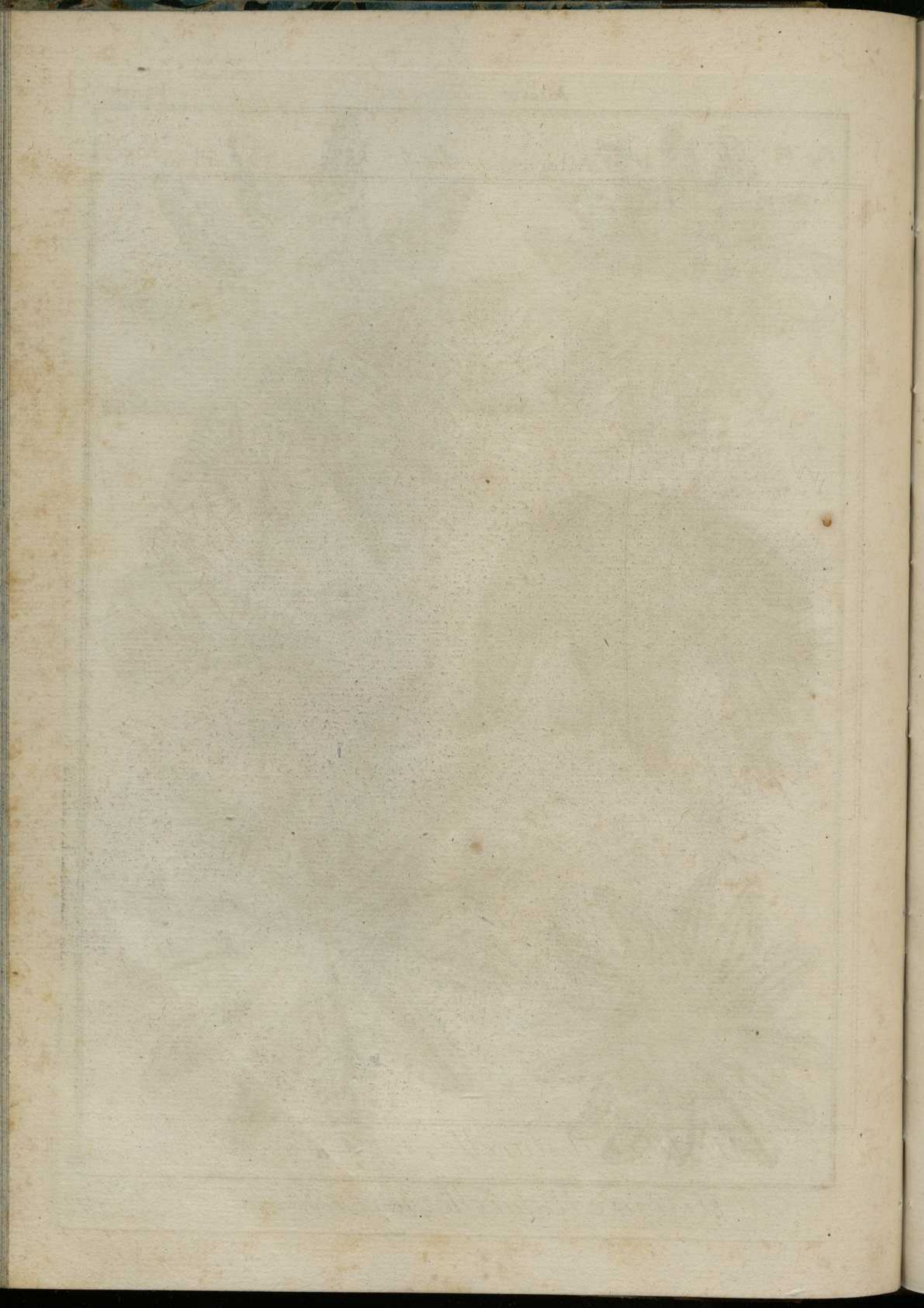
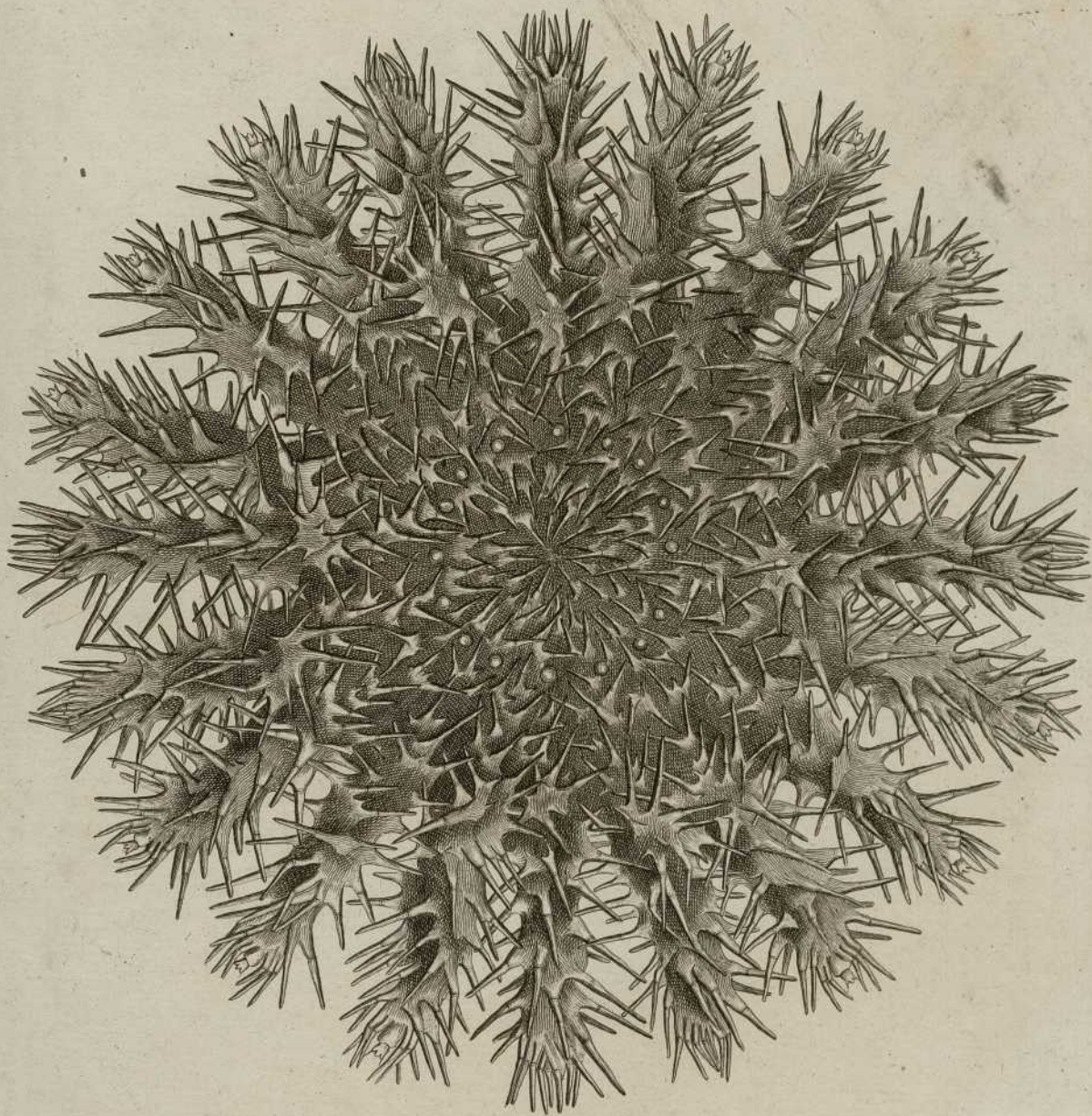


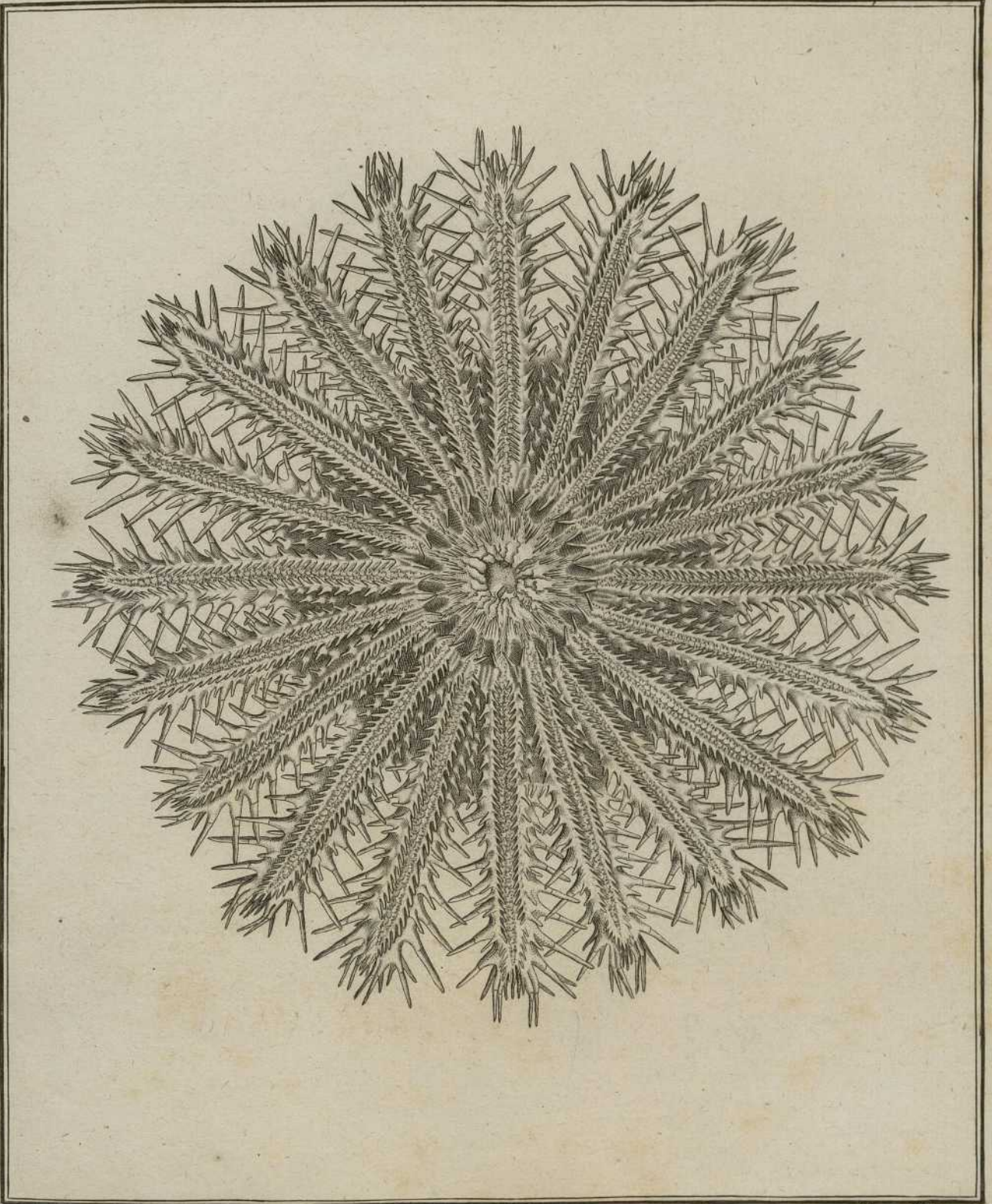
Fig. 7.





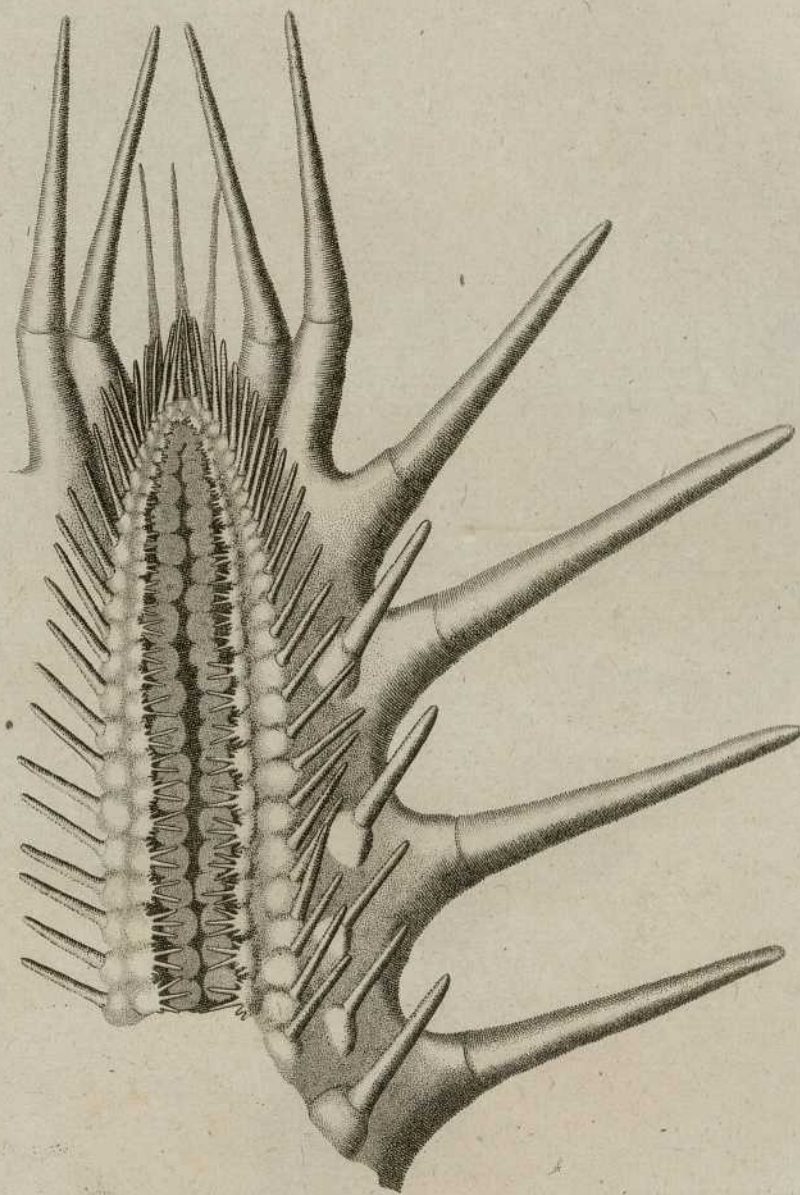












1817



Richard Robert...

Fig. 1.

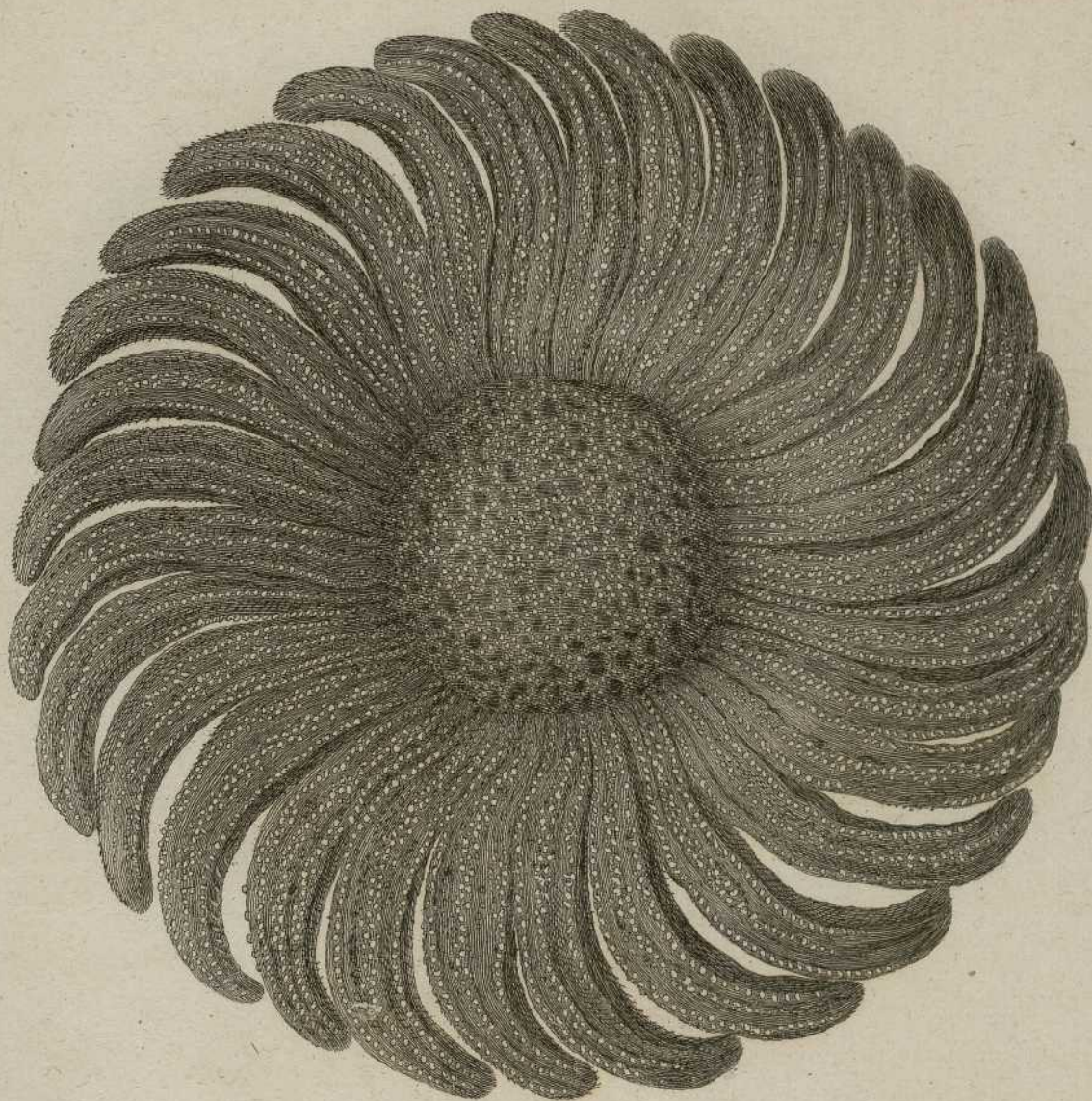


Fig. 2.



Beard. Del. sculp.



Fig. 1.

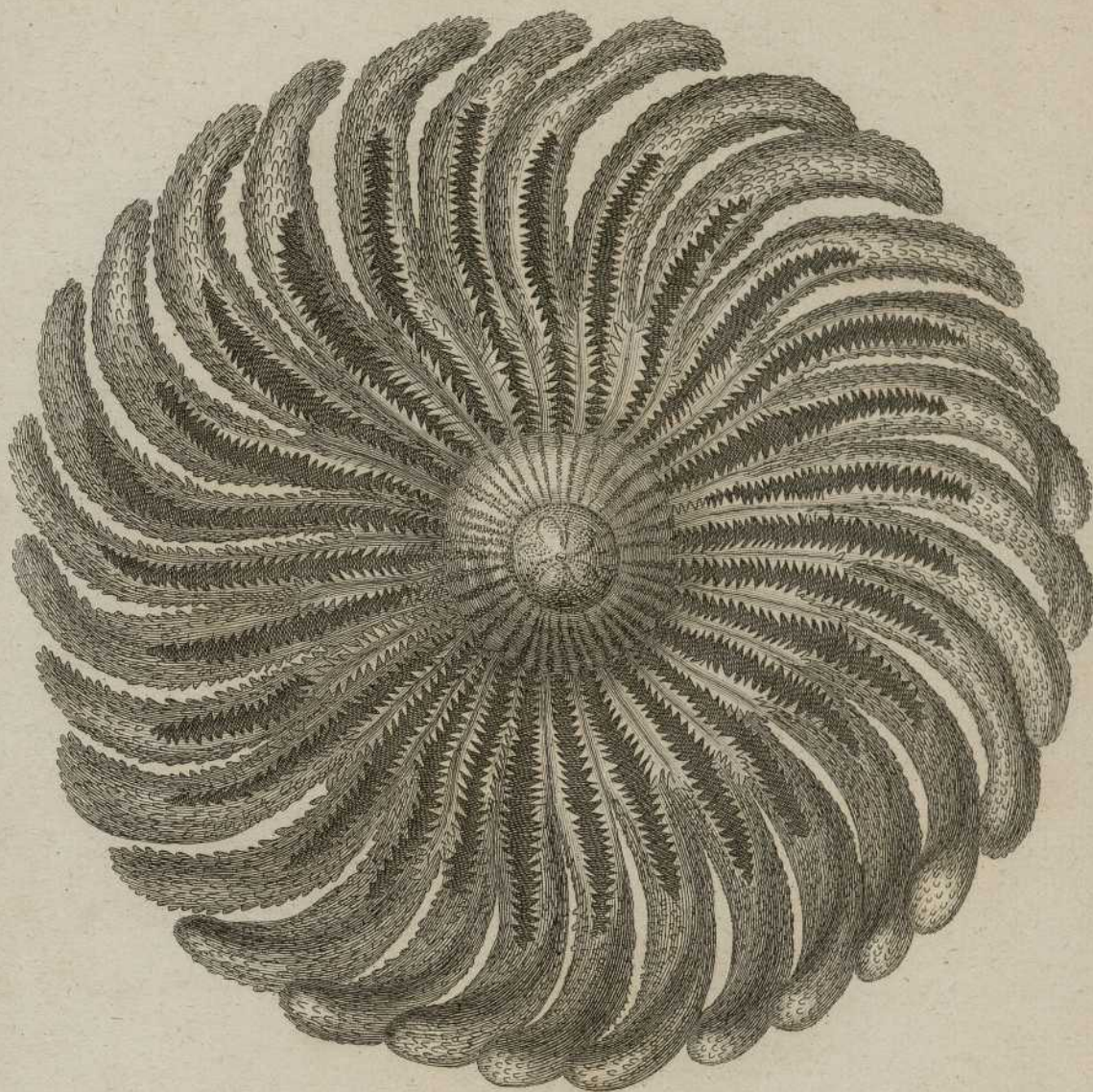
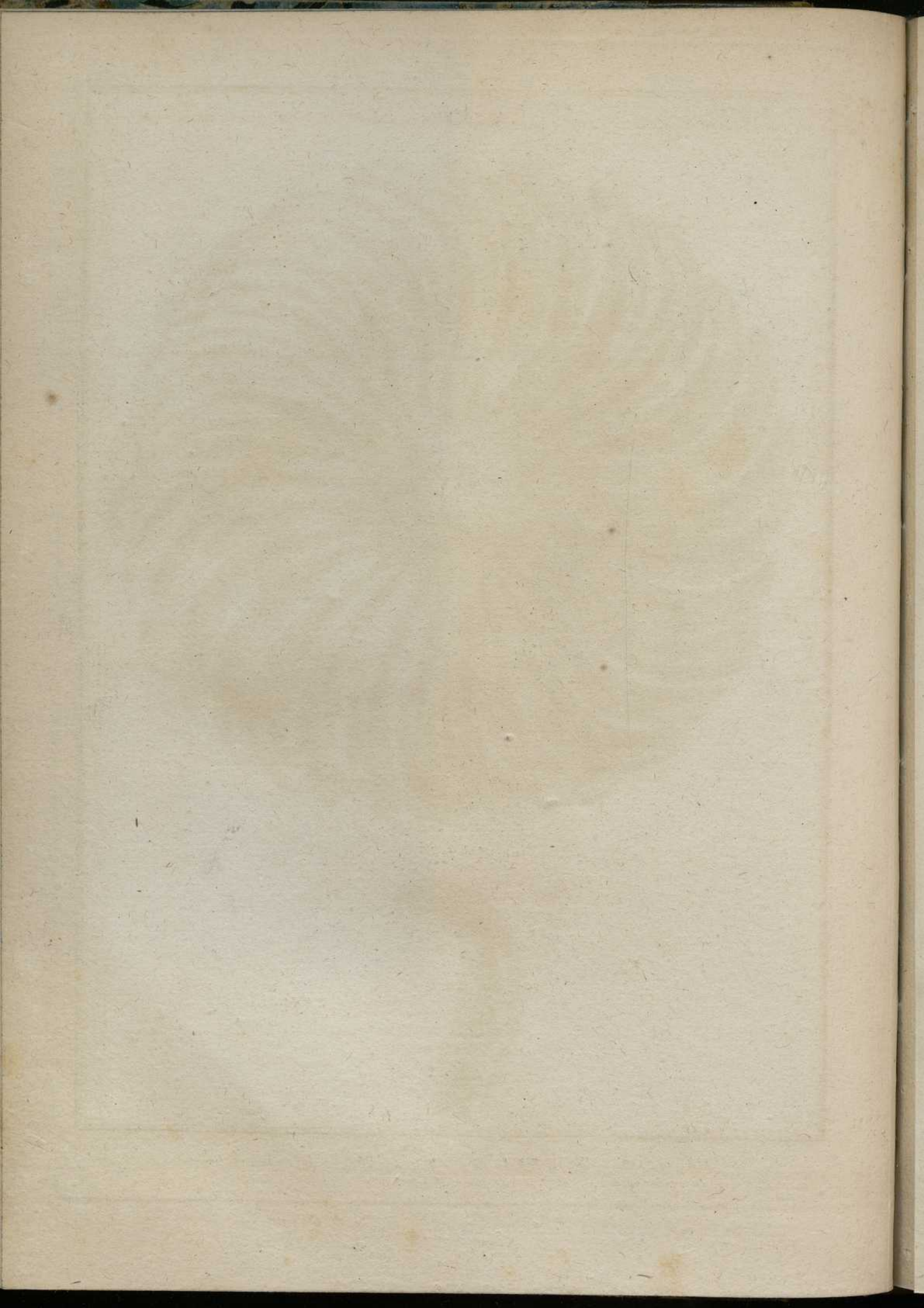
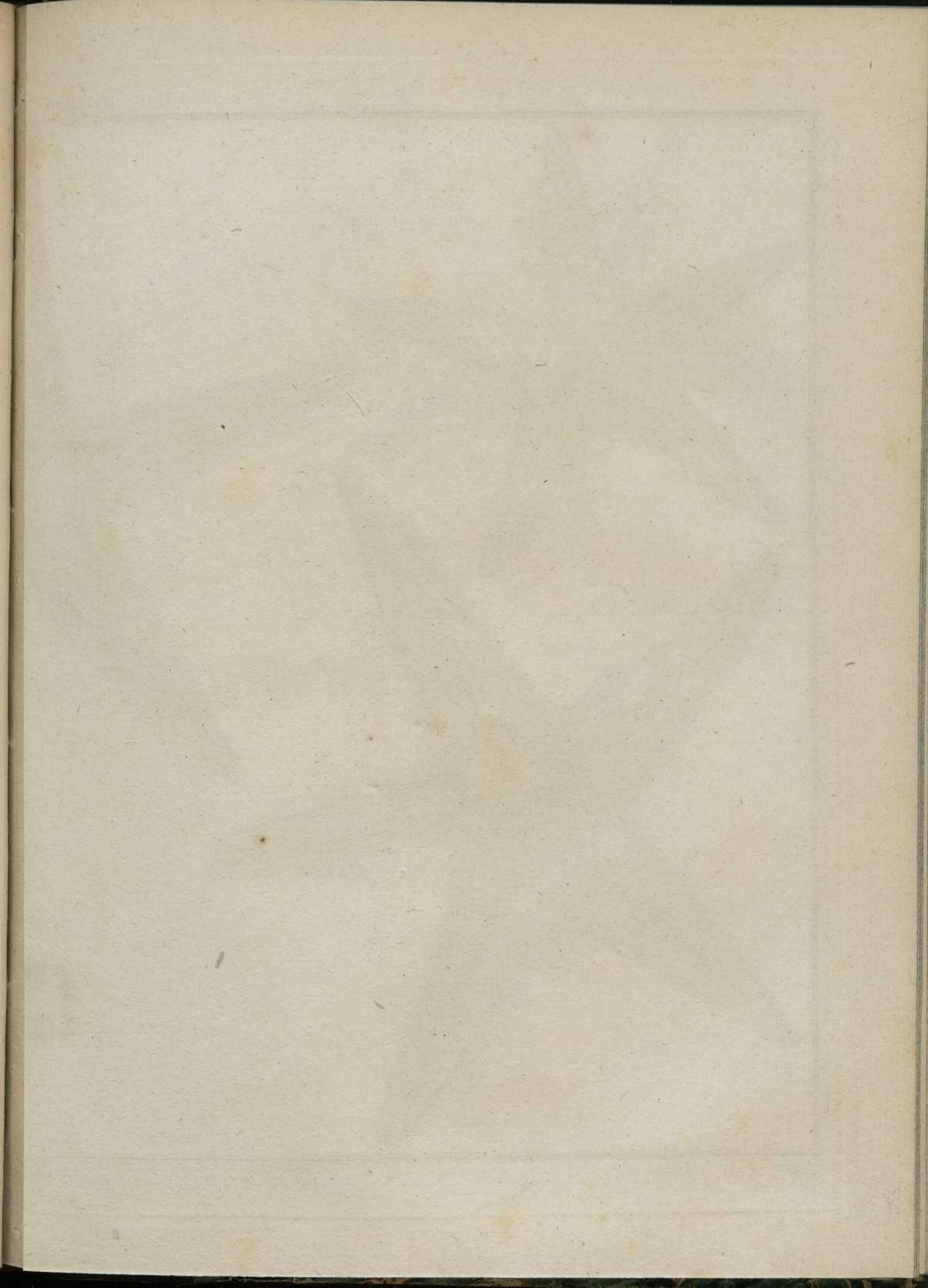
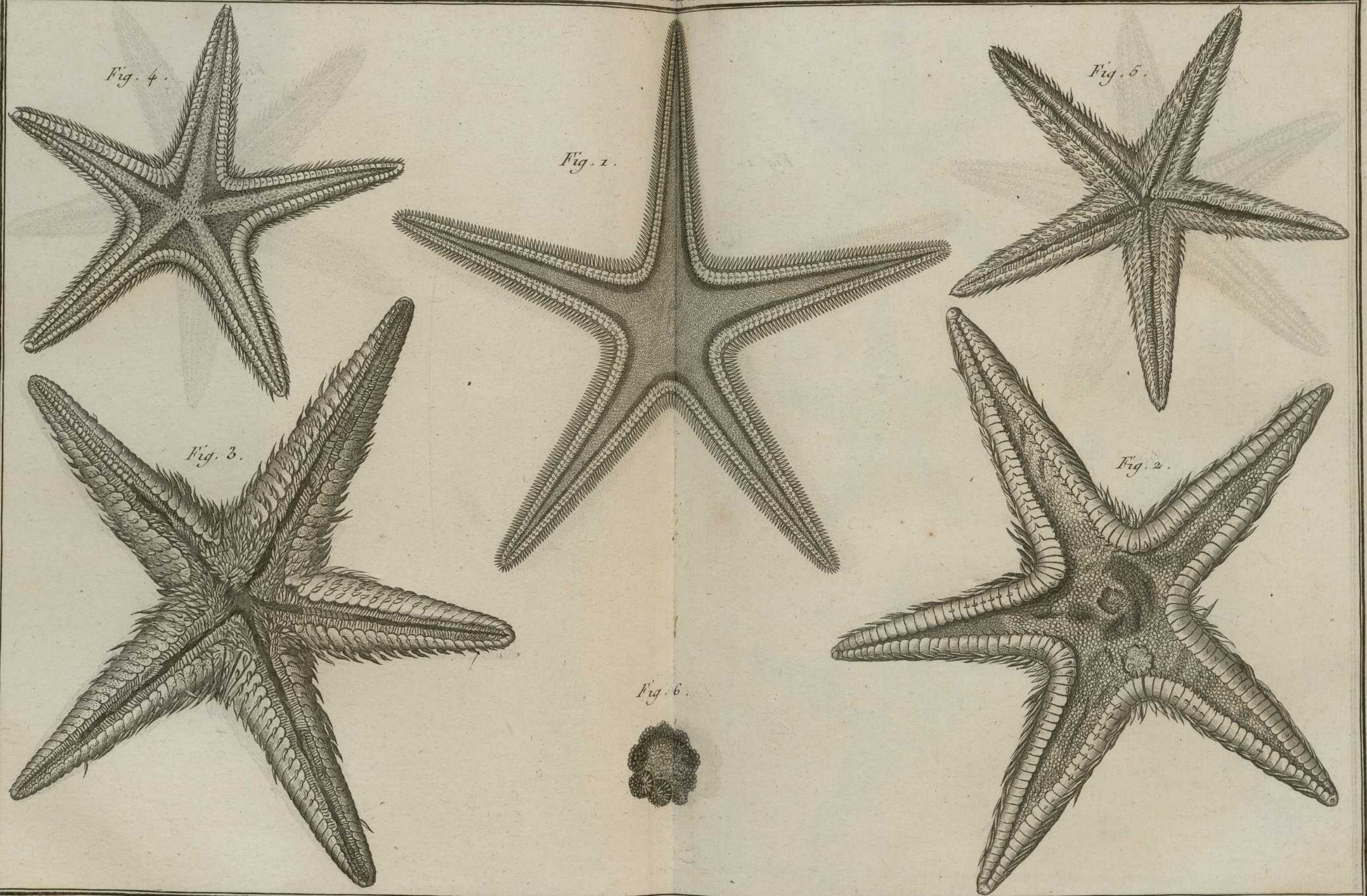


Fig. 2.

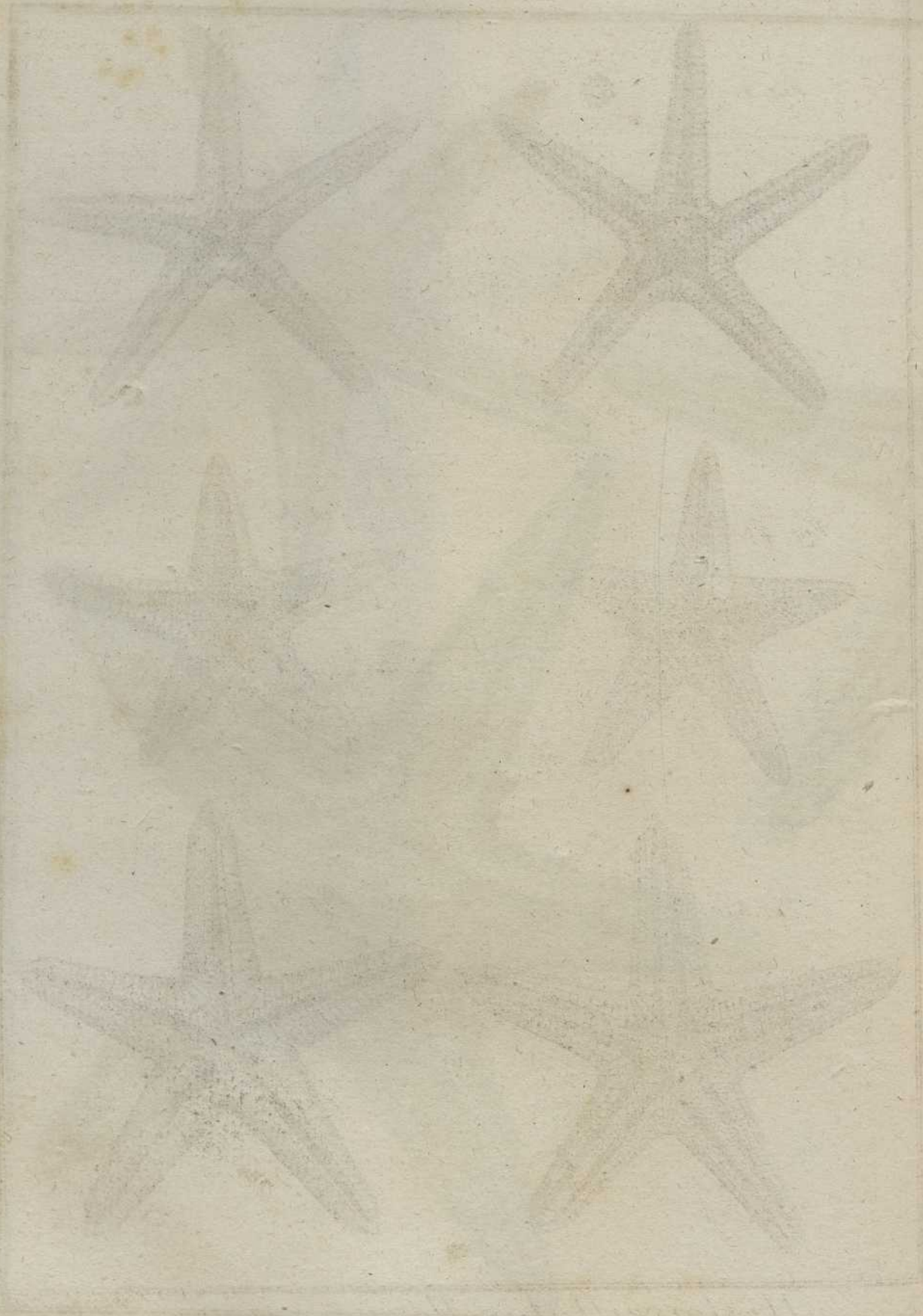


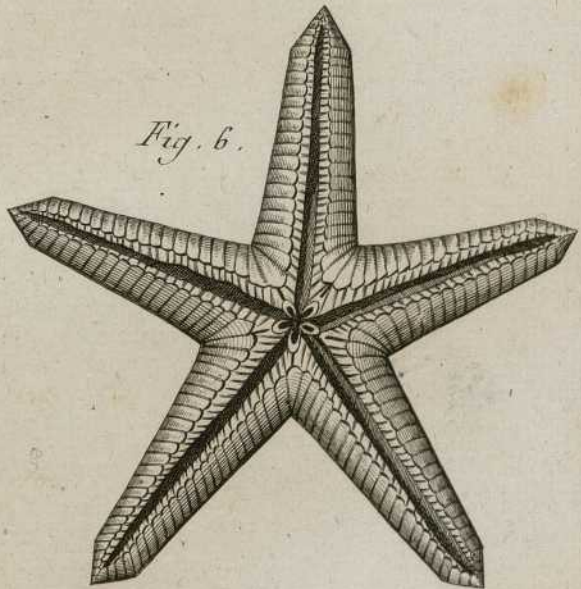
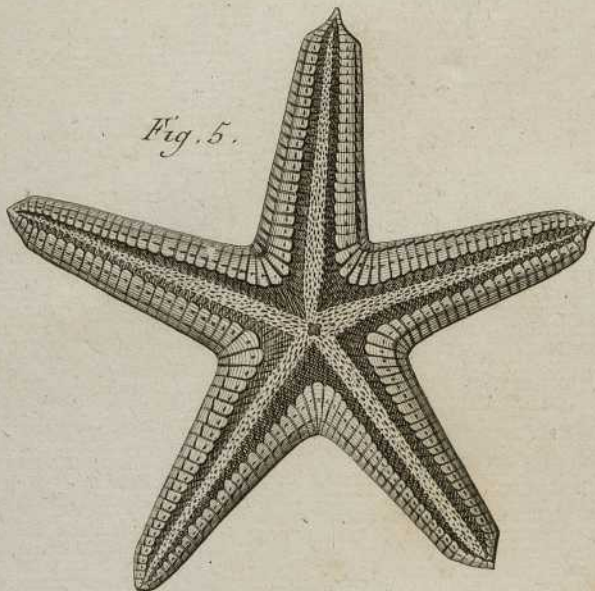
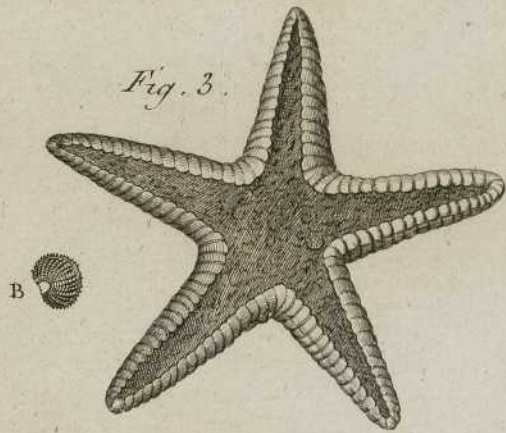
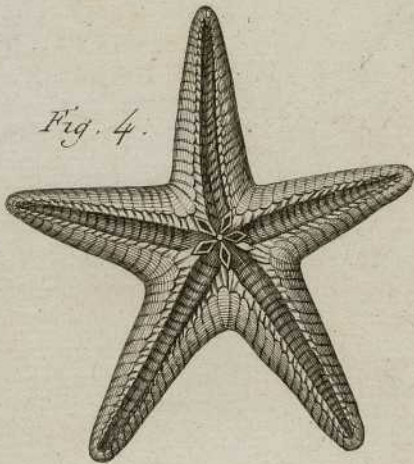
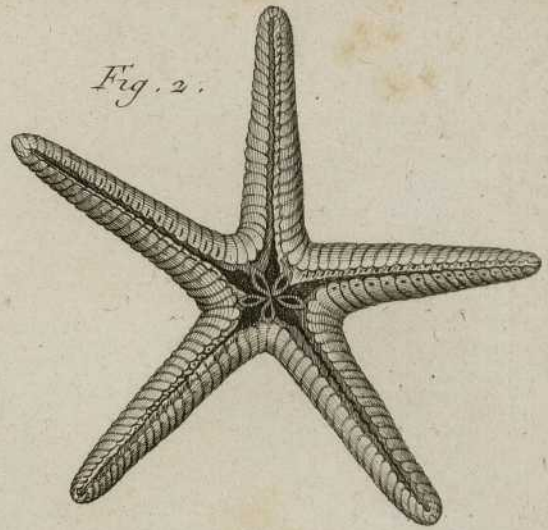
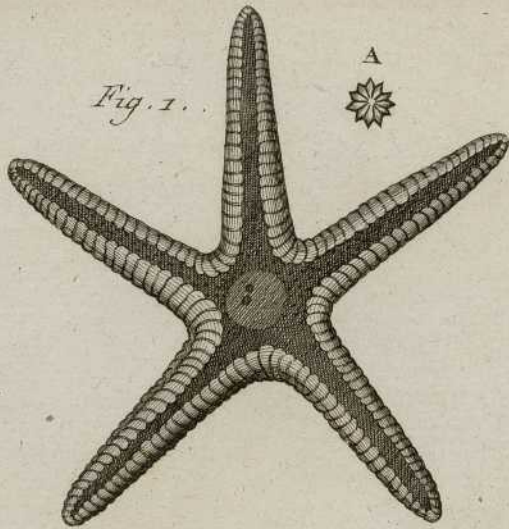




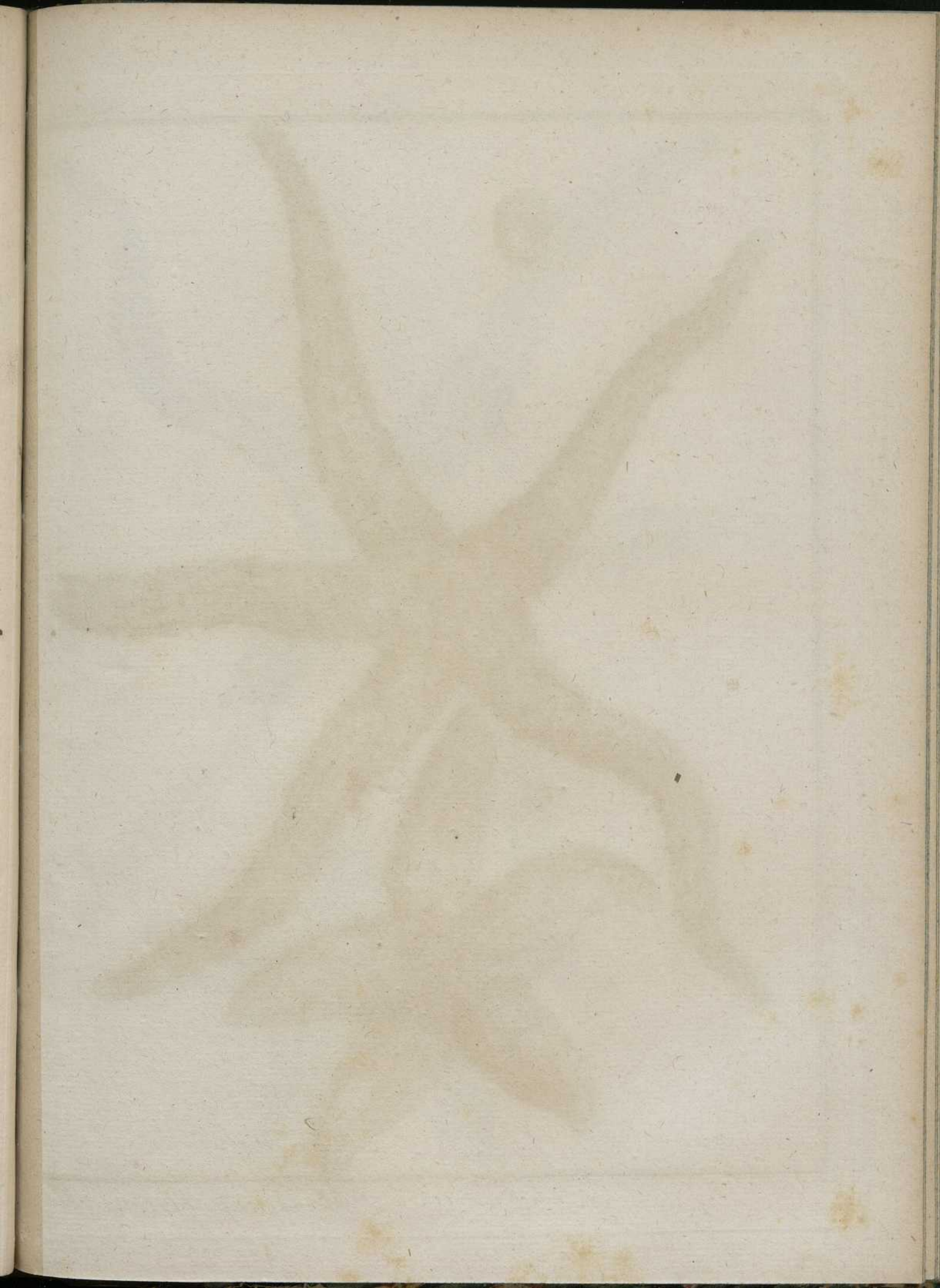


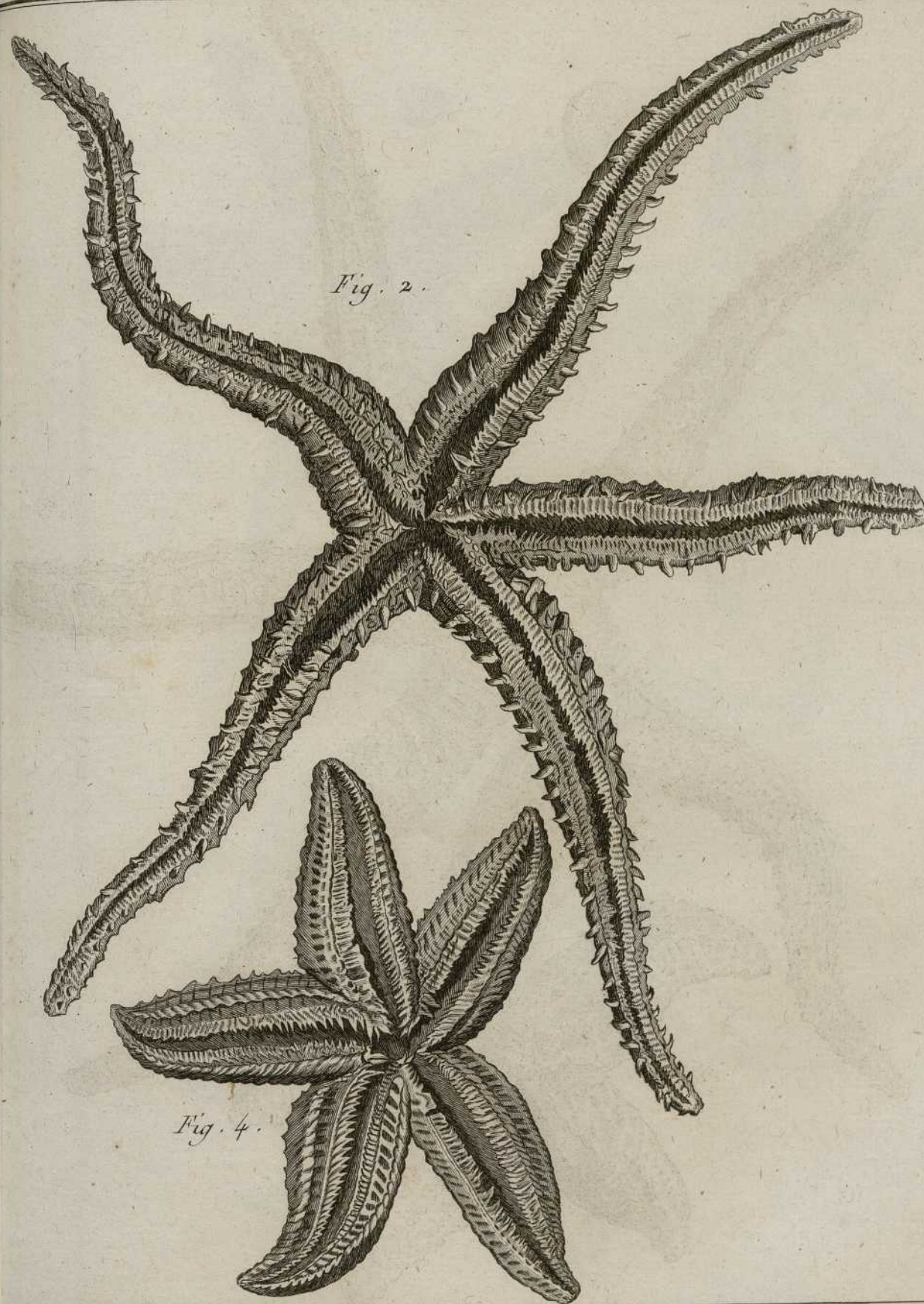
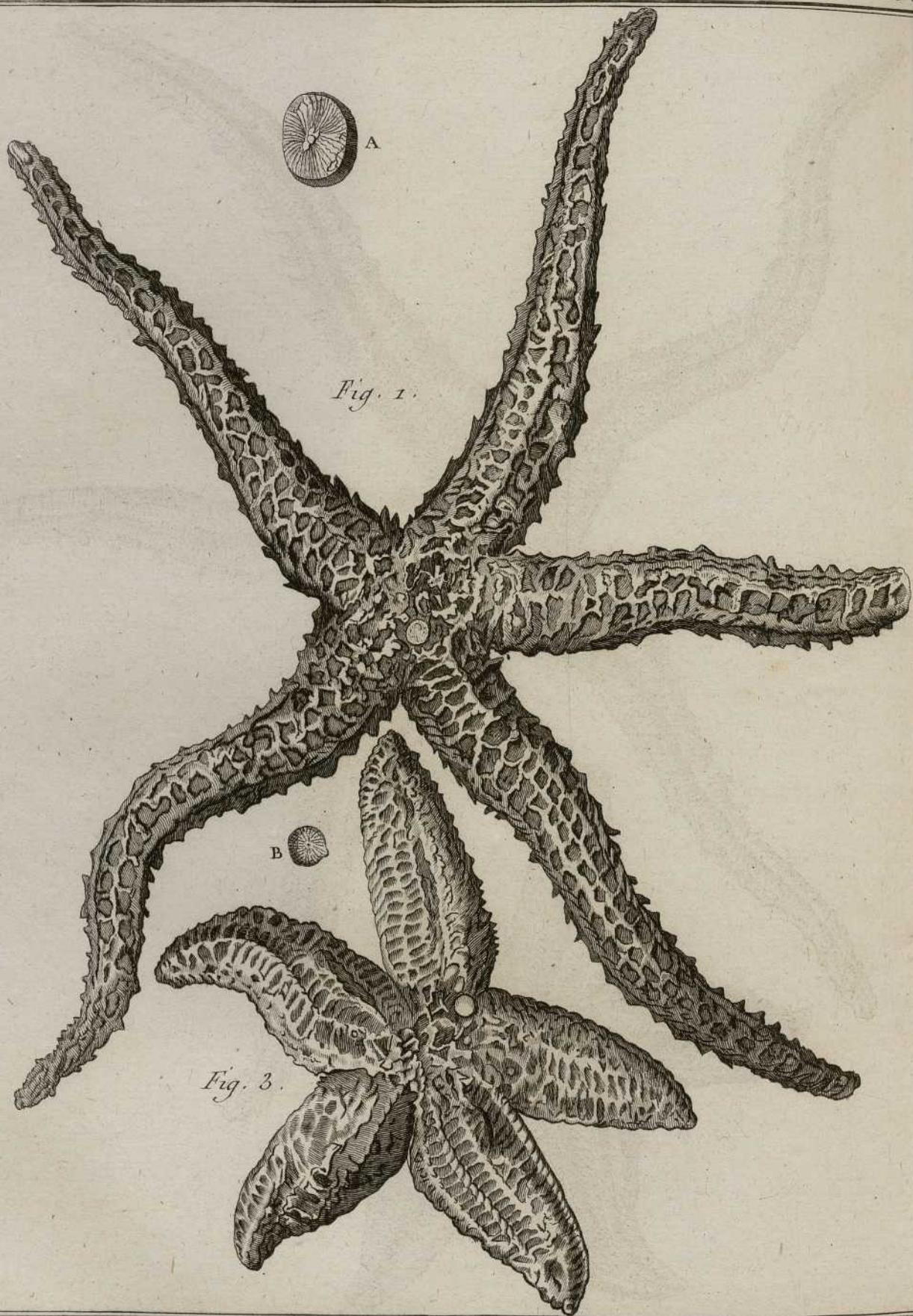














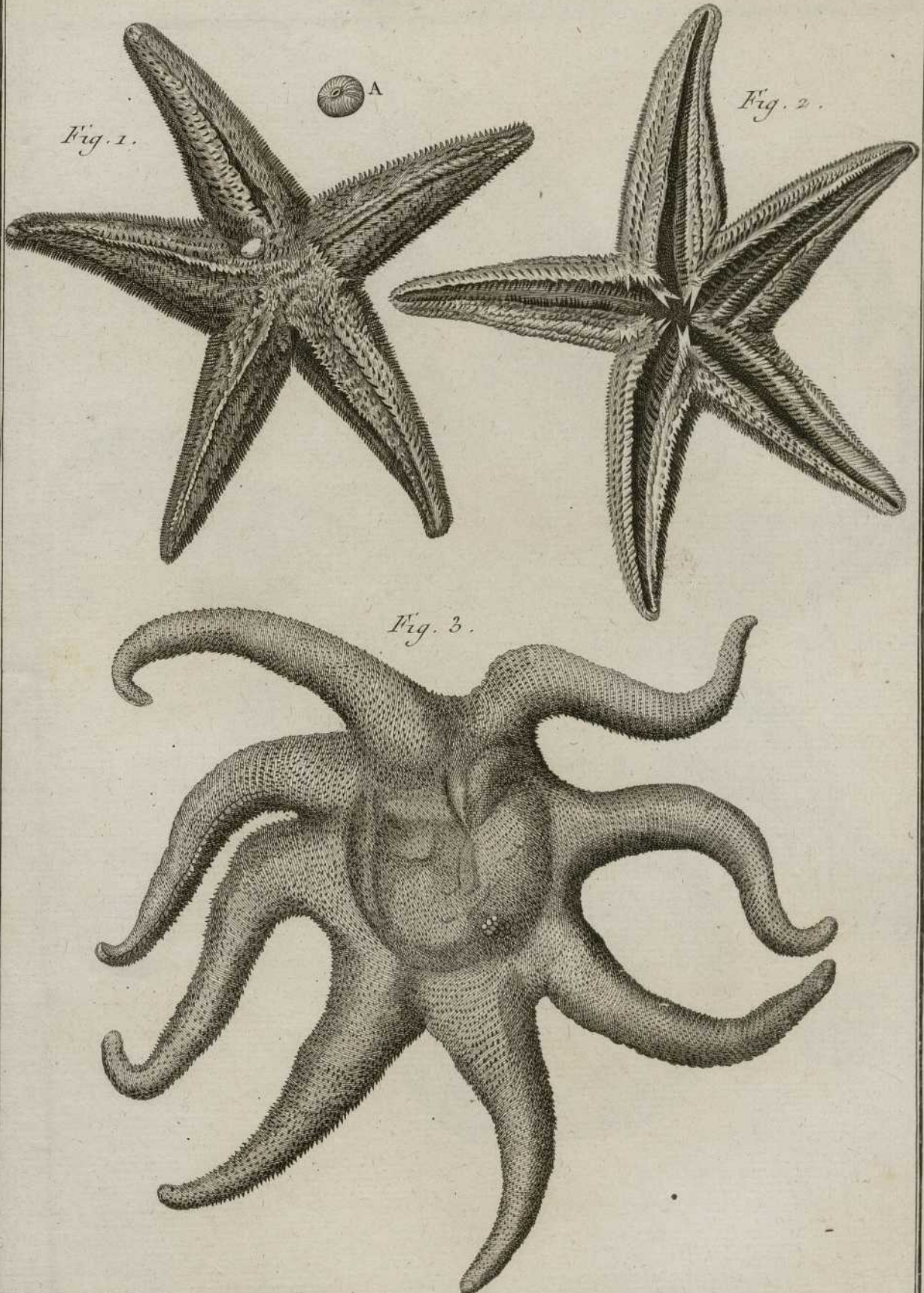


Plate 10

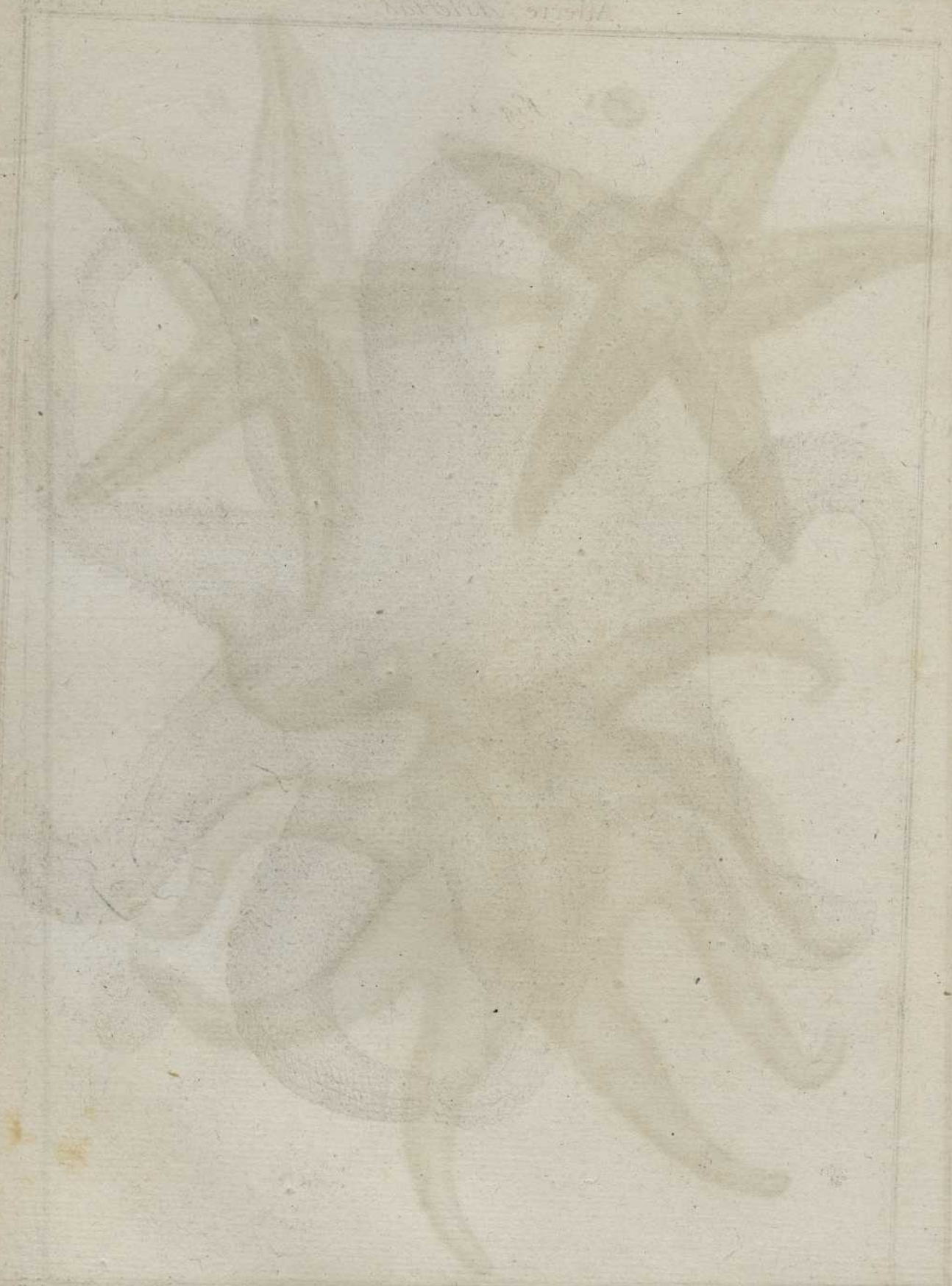
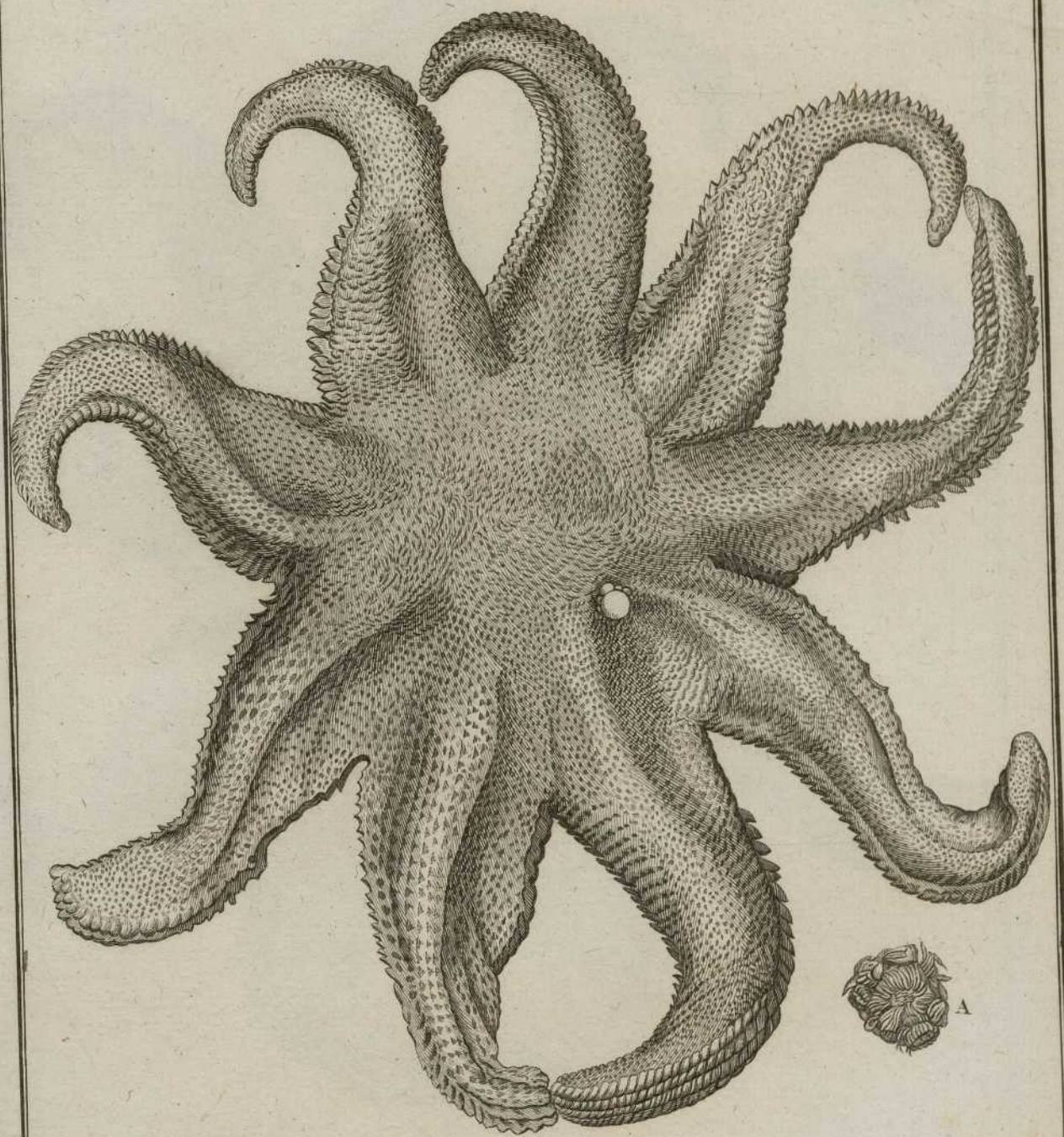


Plate 10

11

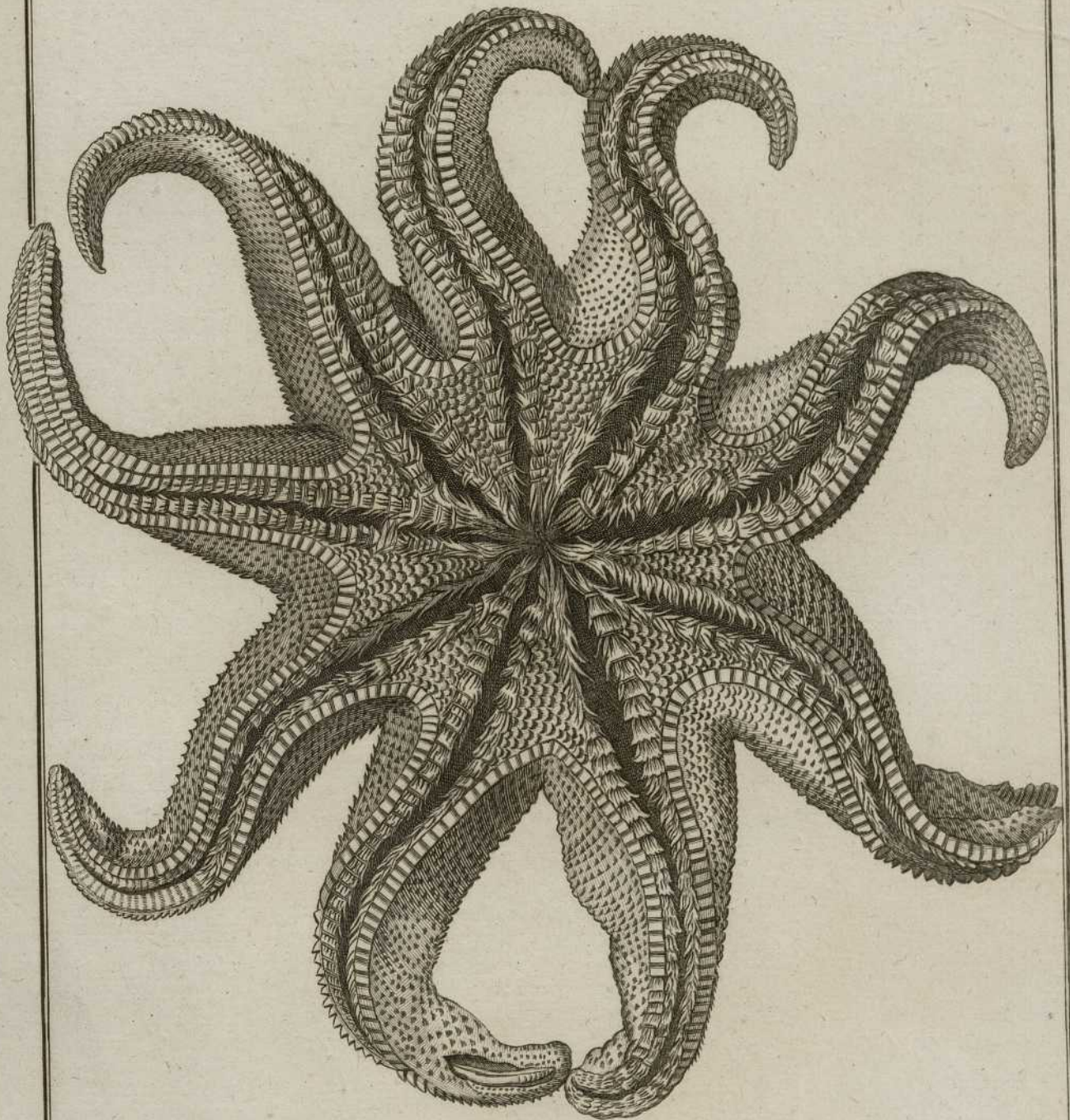


Fig. 1.



Benard. Duxit





Bernard Duvoux.



171



UNIVERSIDAD DE GRANADA  
Hospital  
Real  
Biblioteca

Fig. 1.

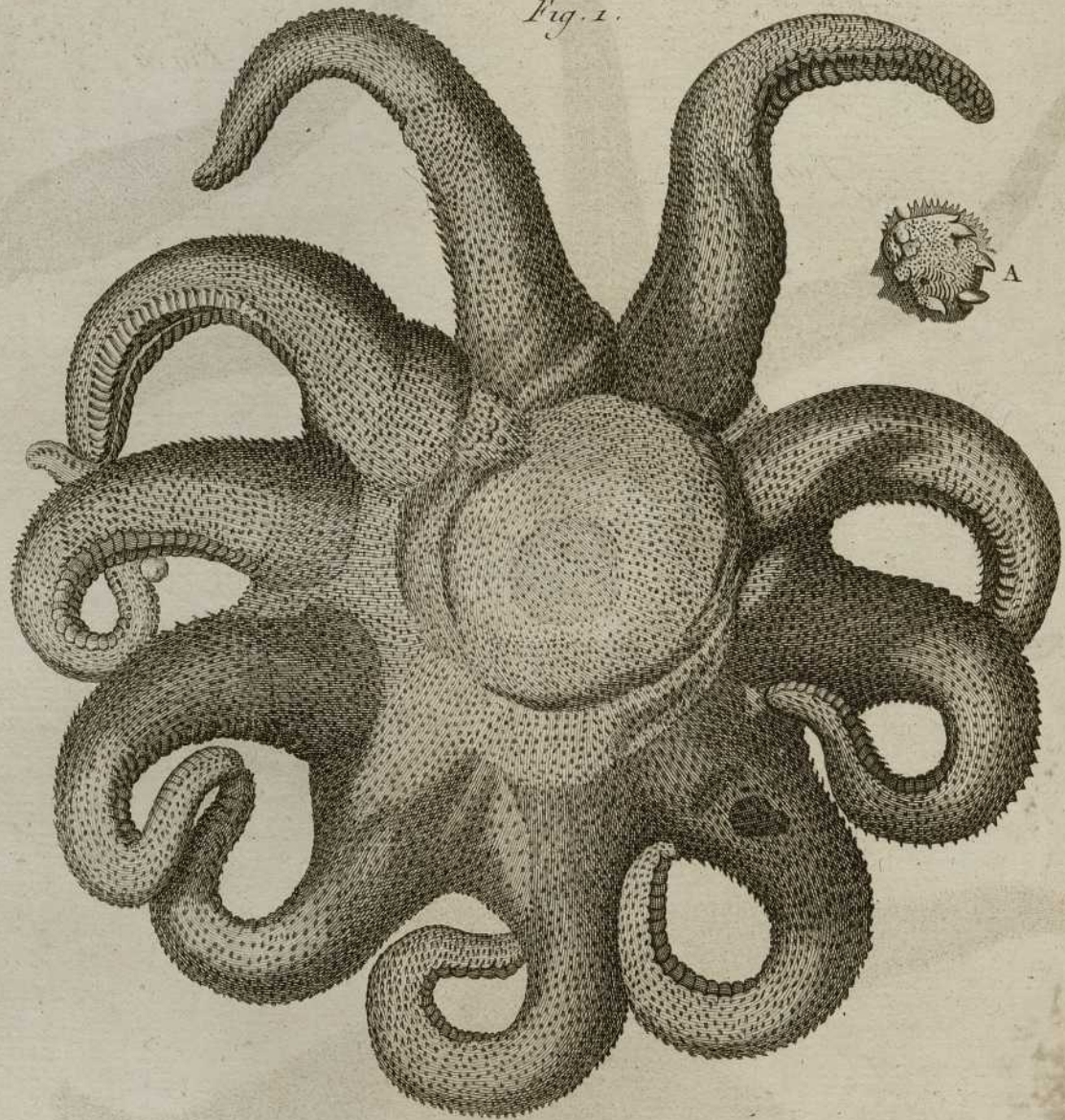


Fig. 5.



Fig. 2.

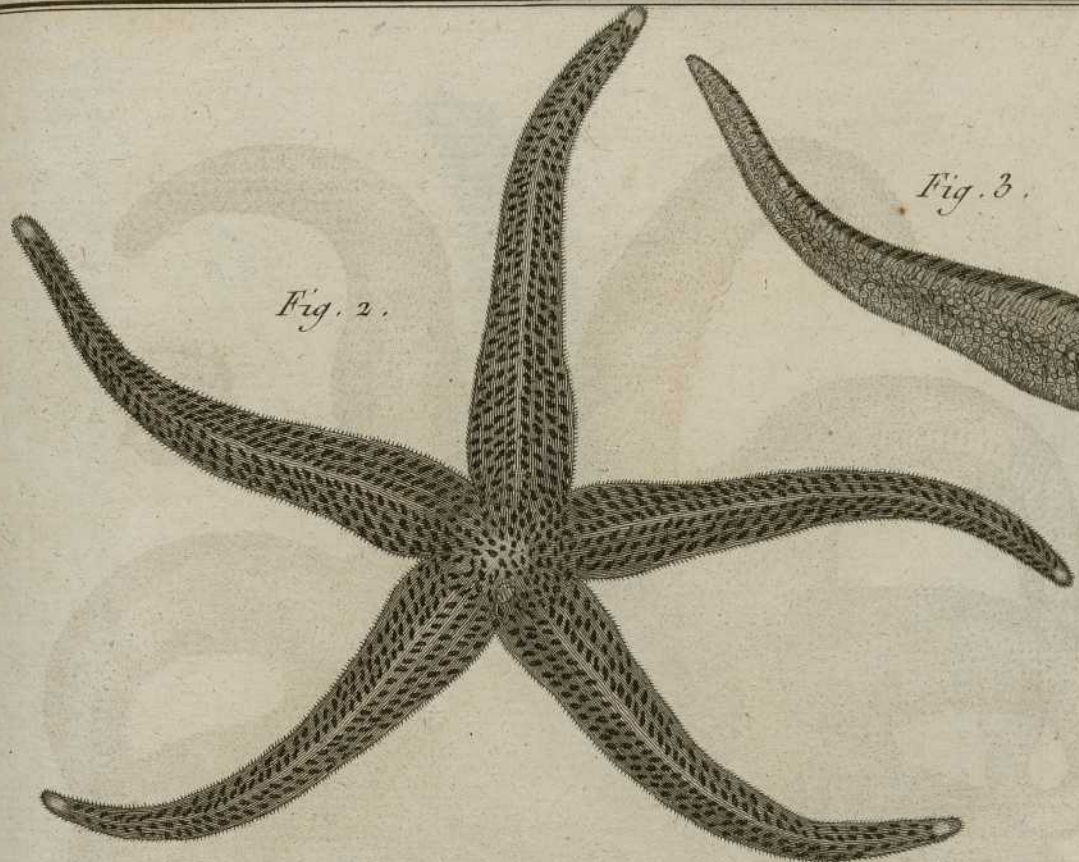


Fig. 3.

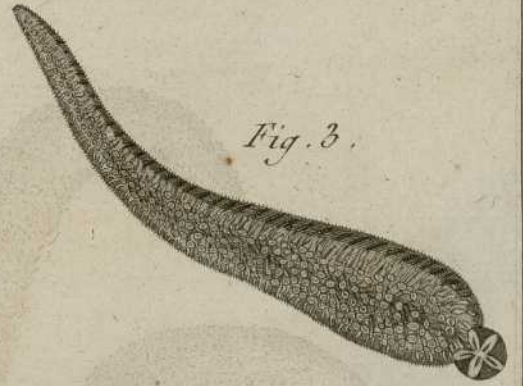
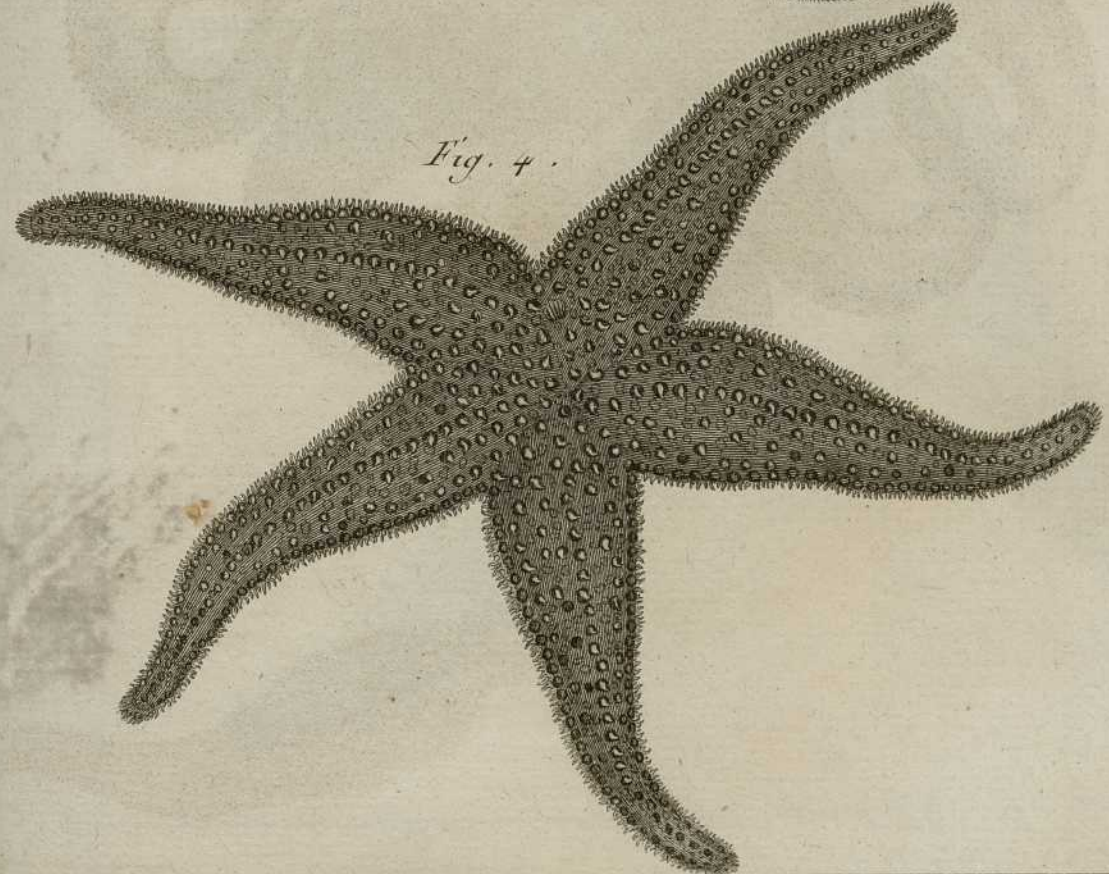
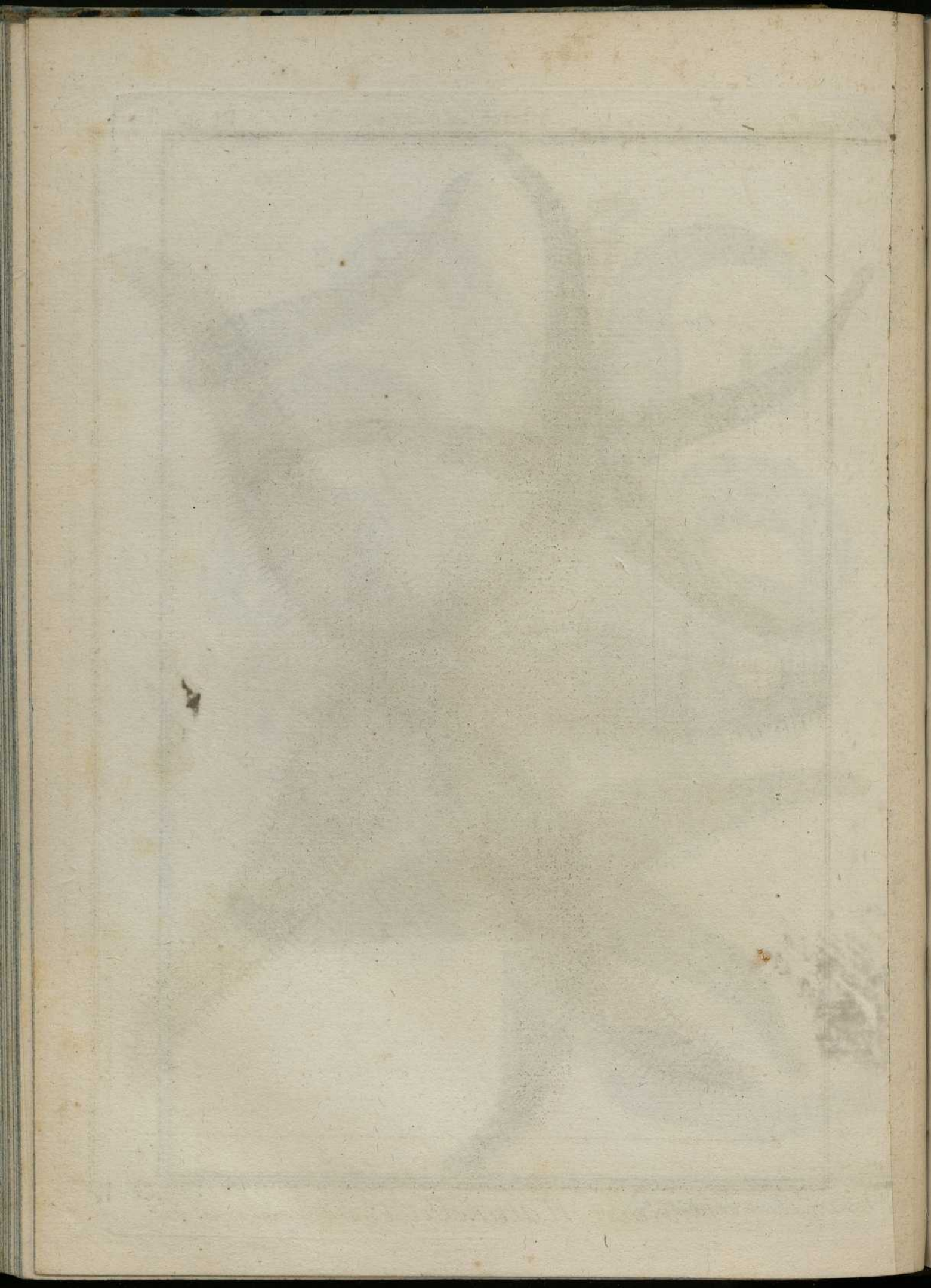
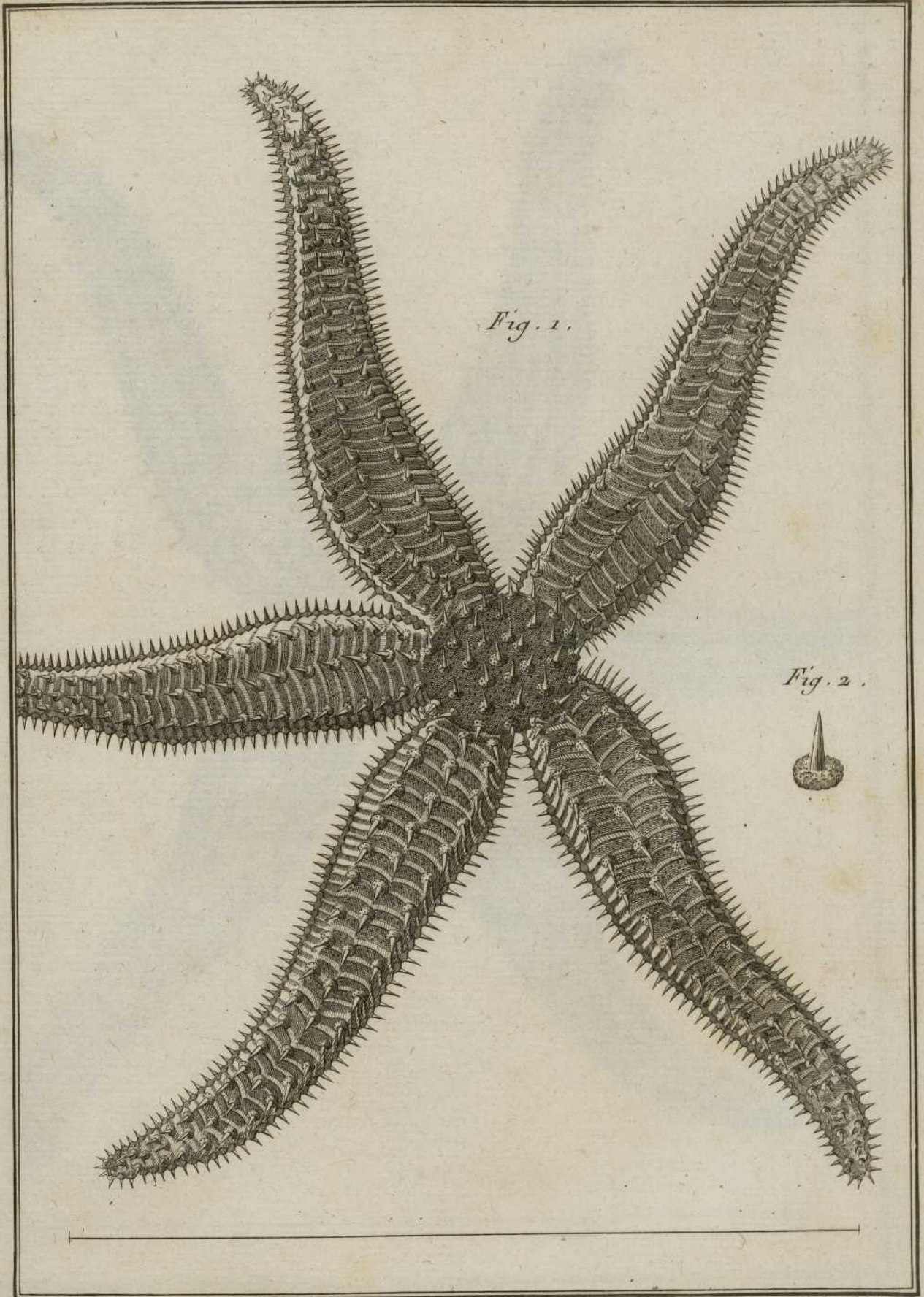


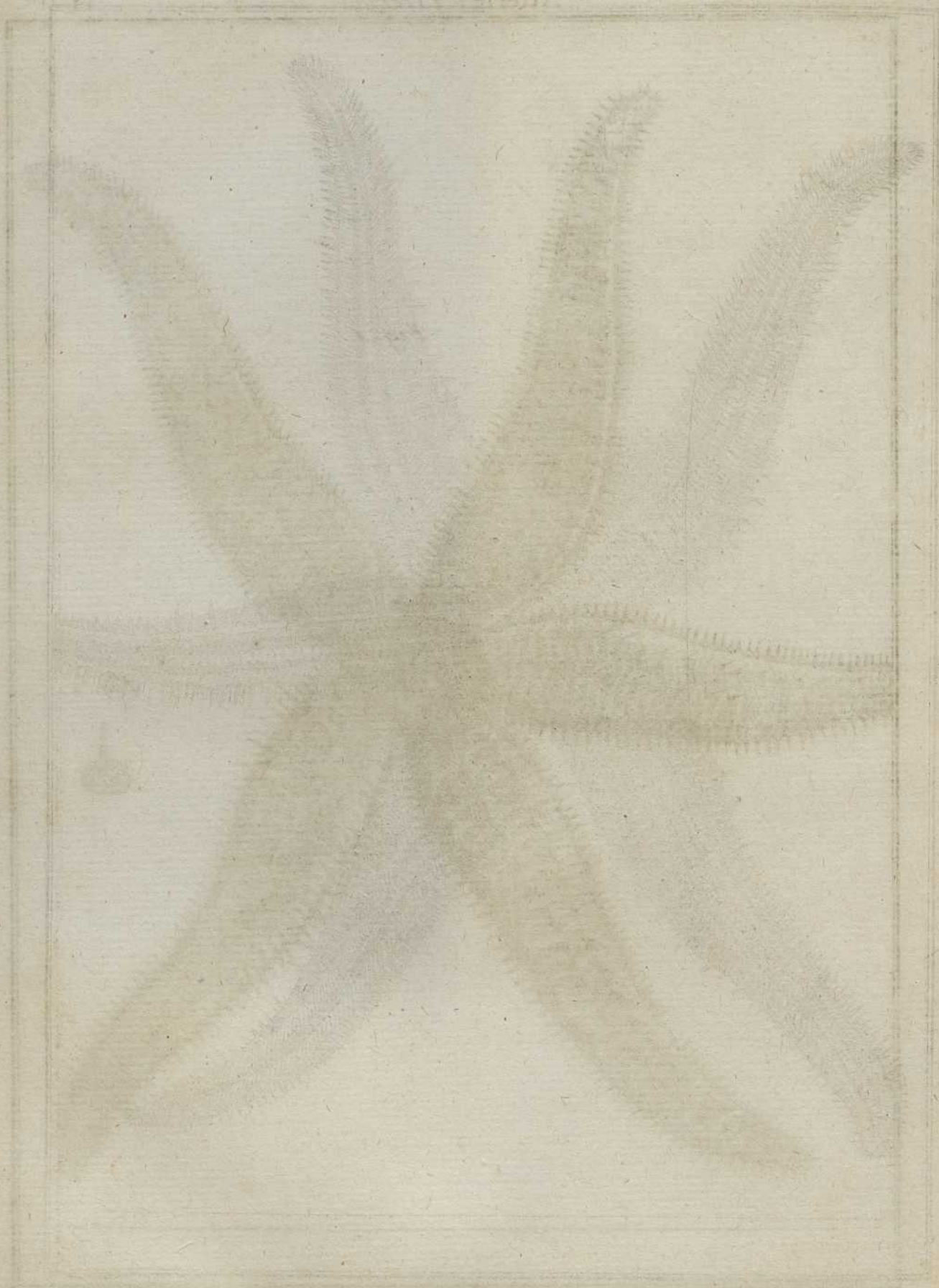
Fig. 4.

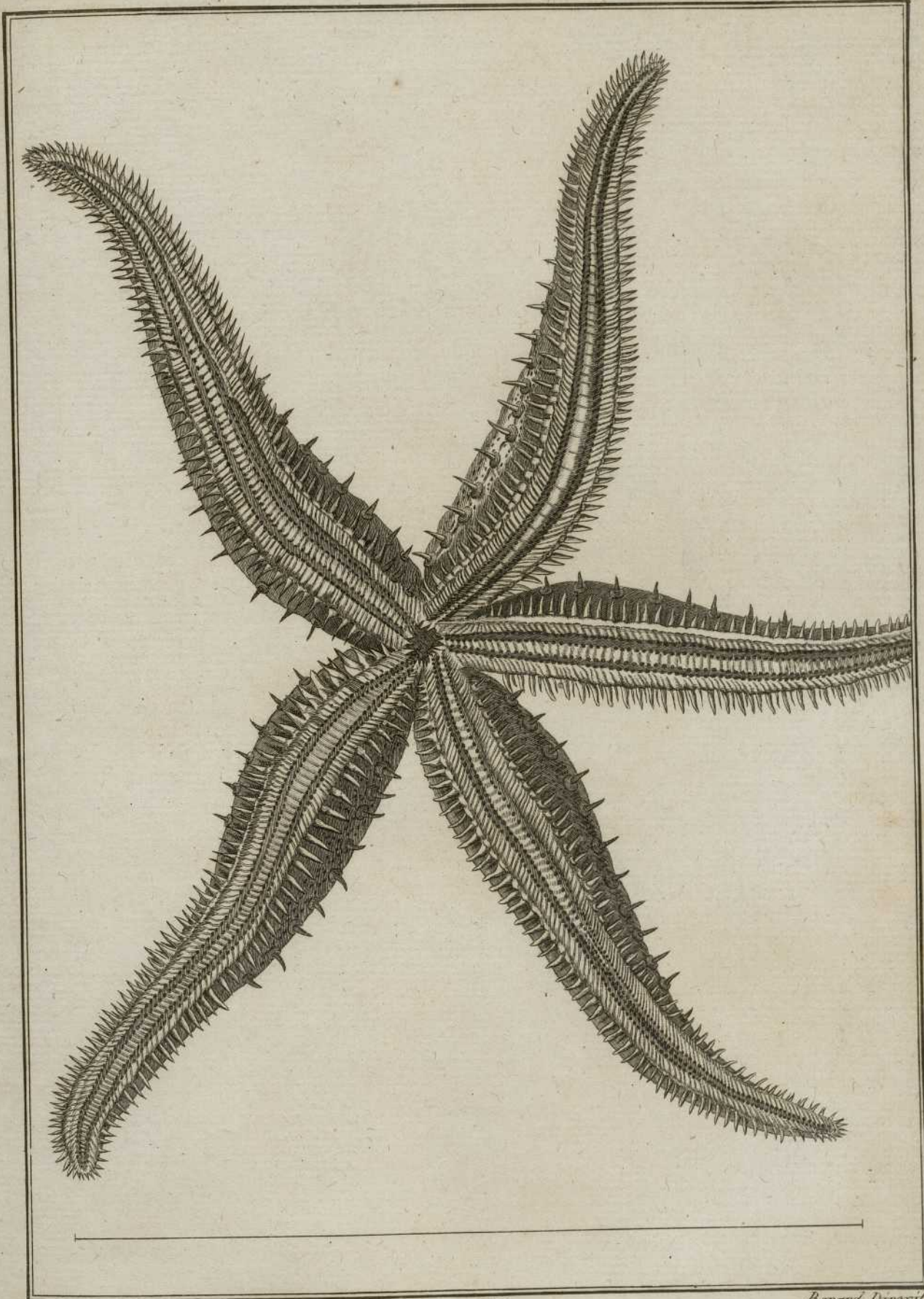


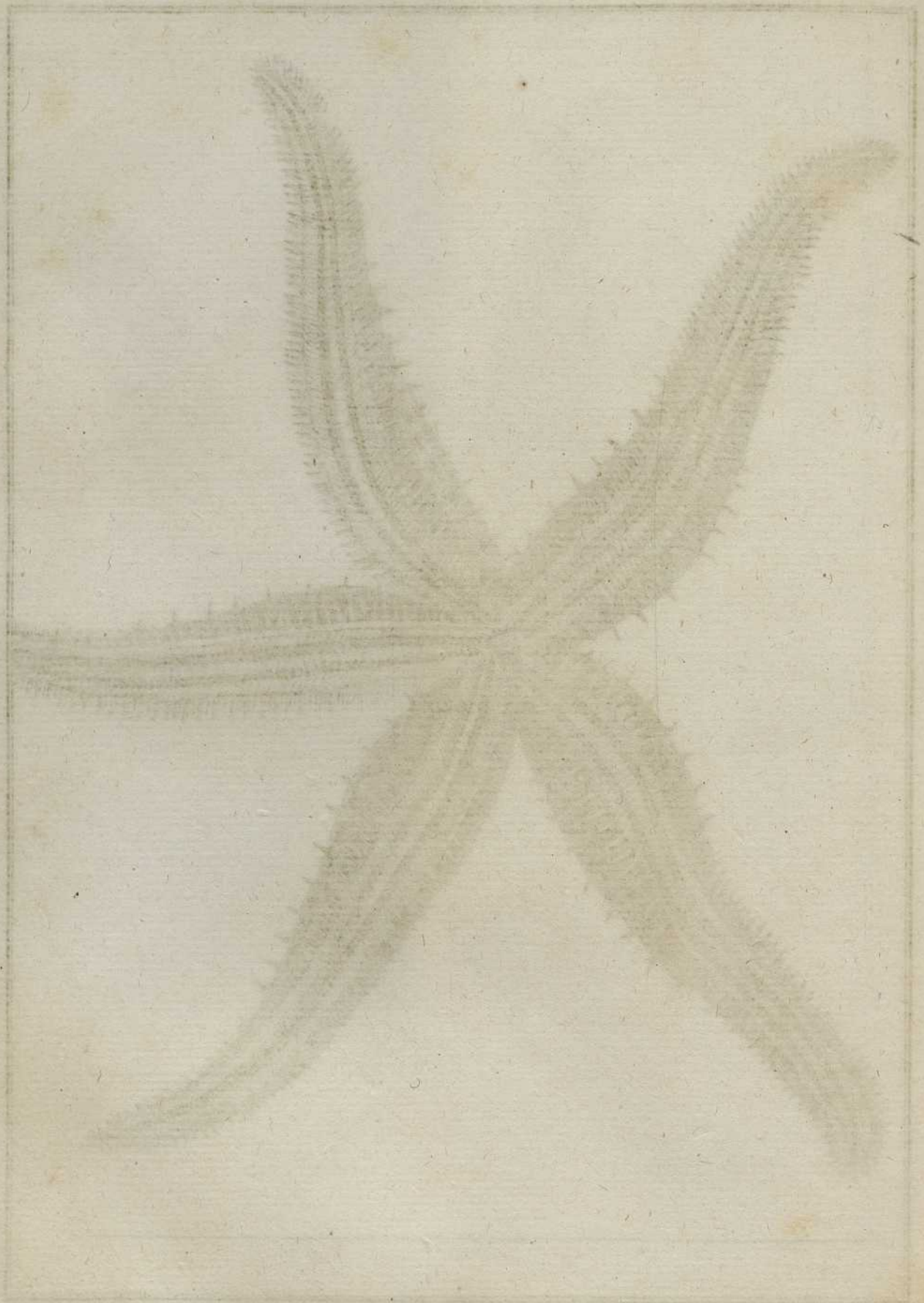












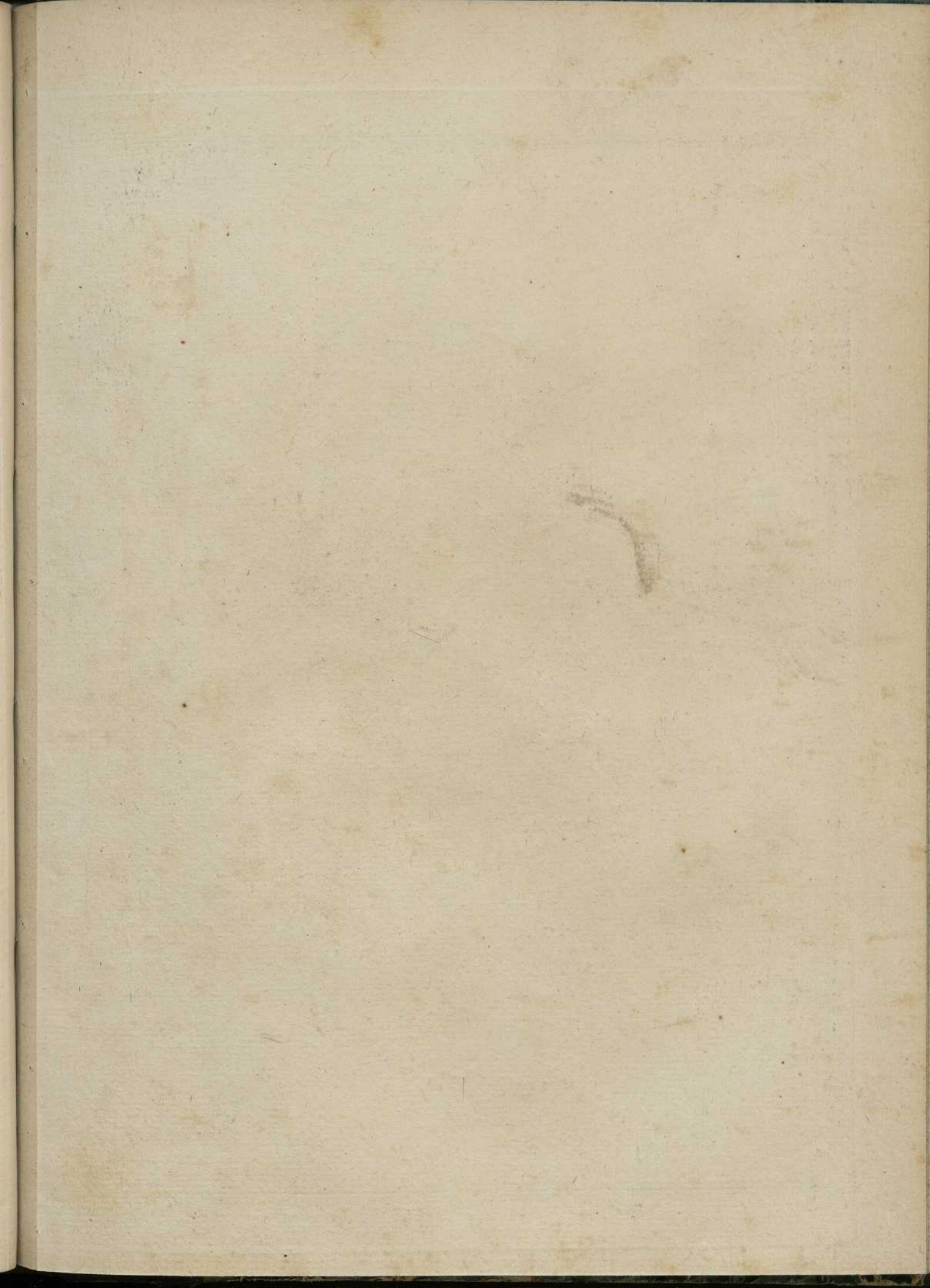


Fig. 1.

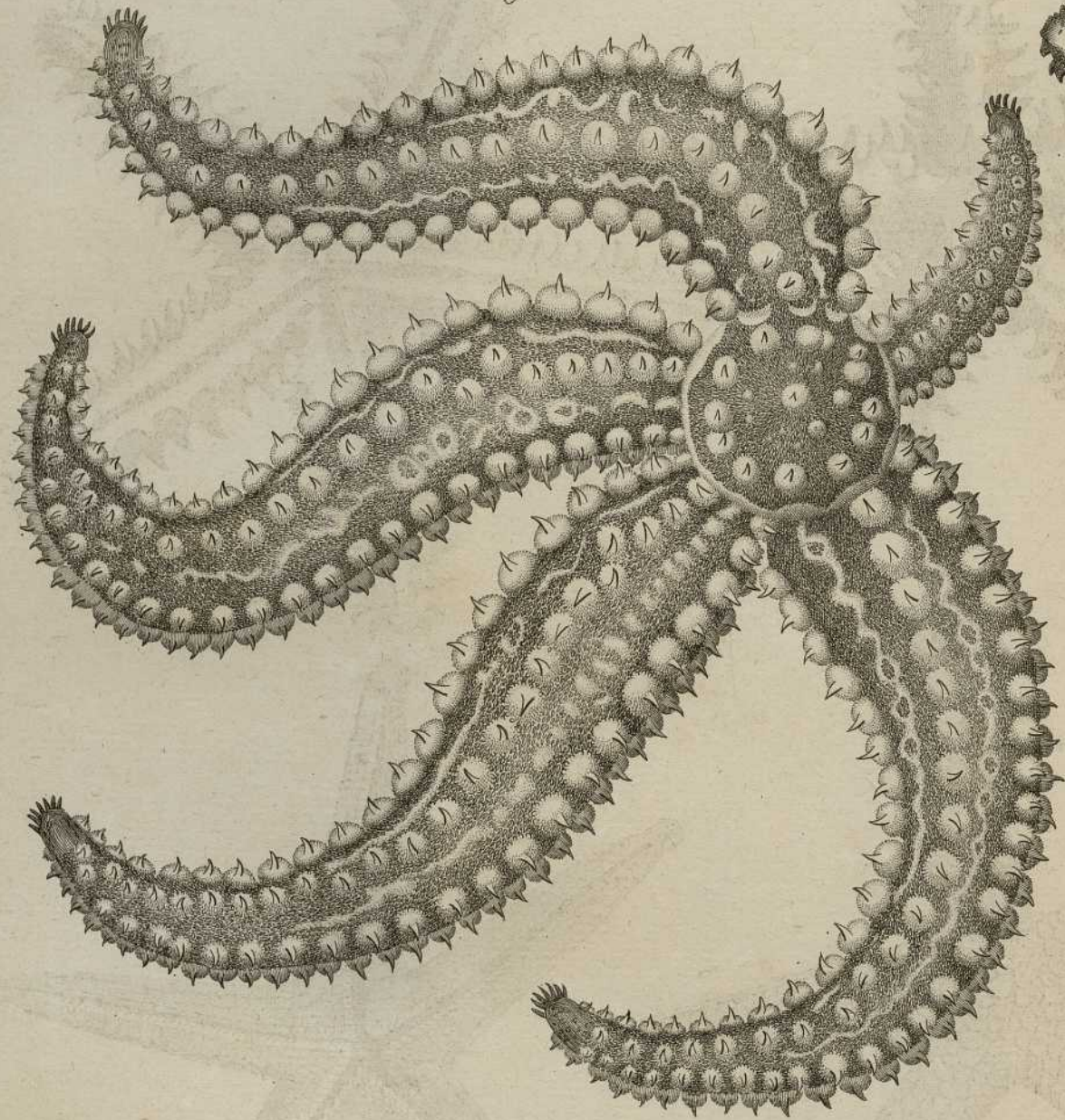


Fig. 2.

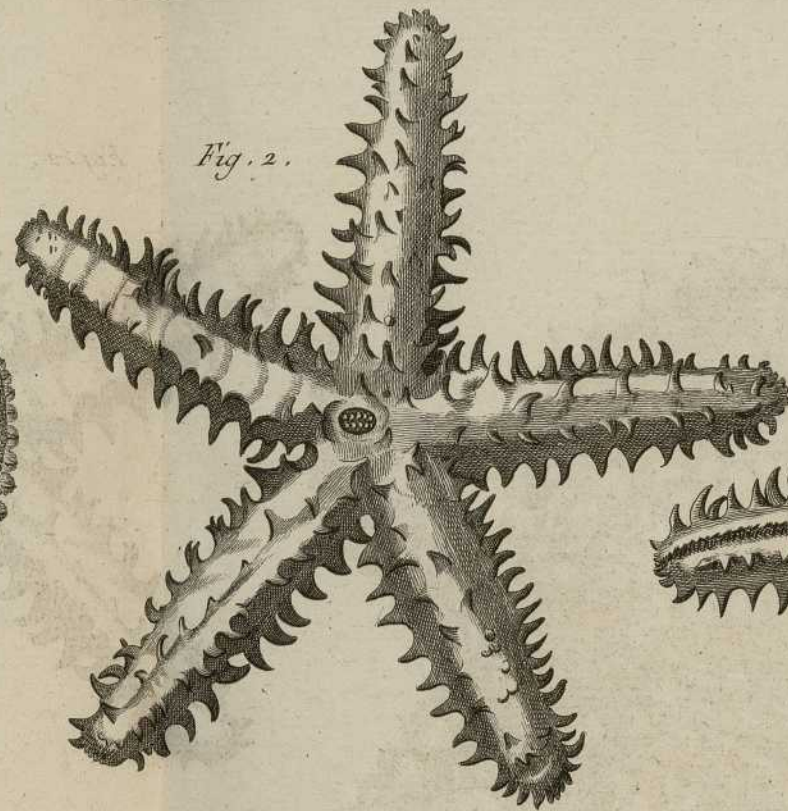


Fig. 3.

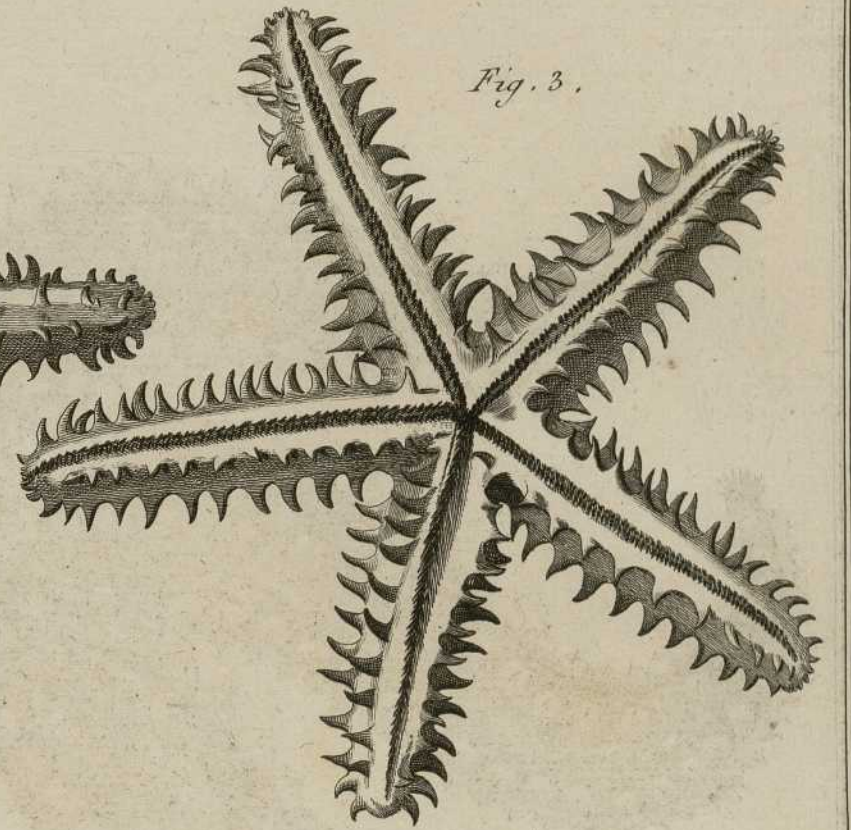


Fig. 4.

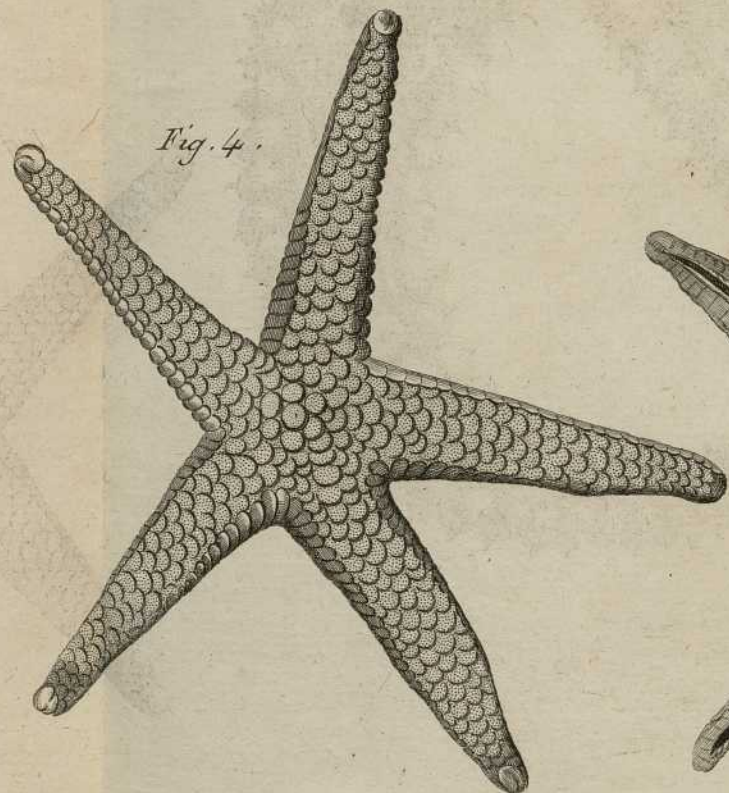
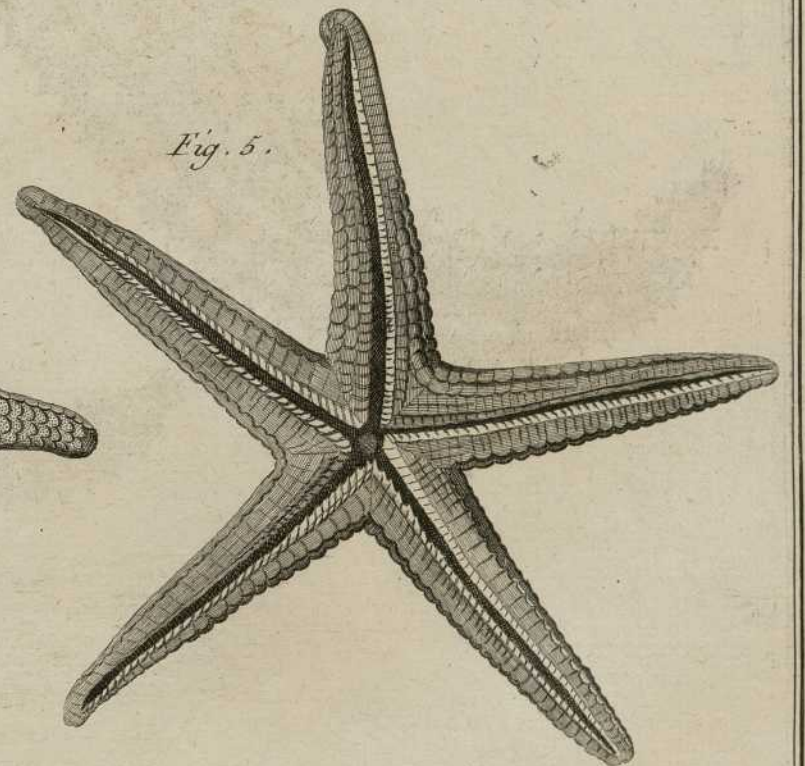
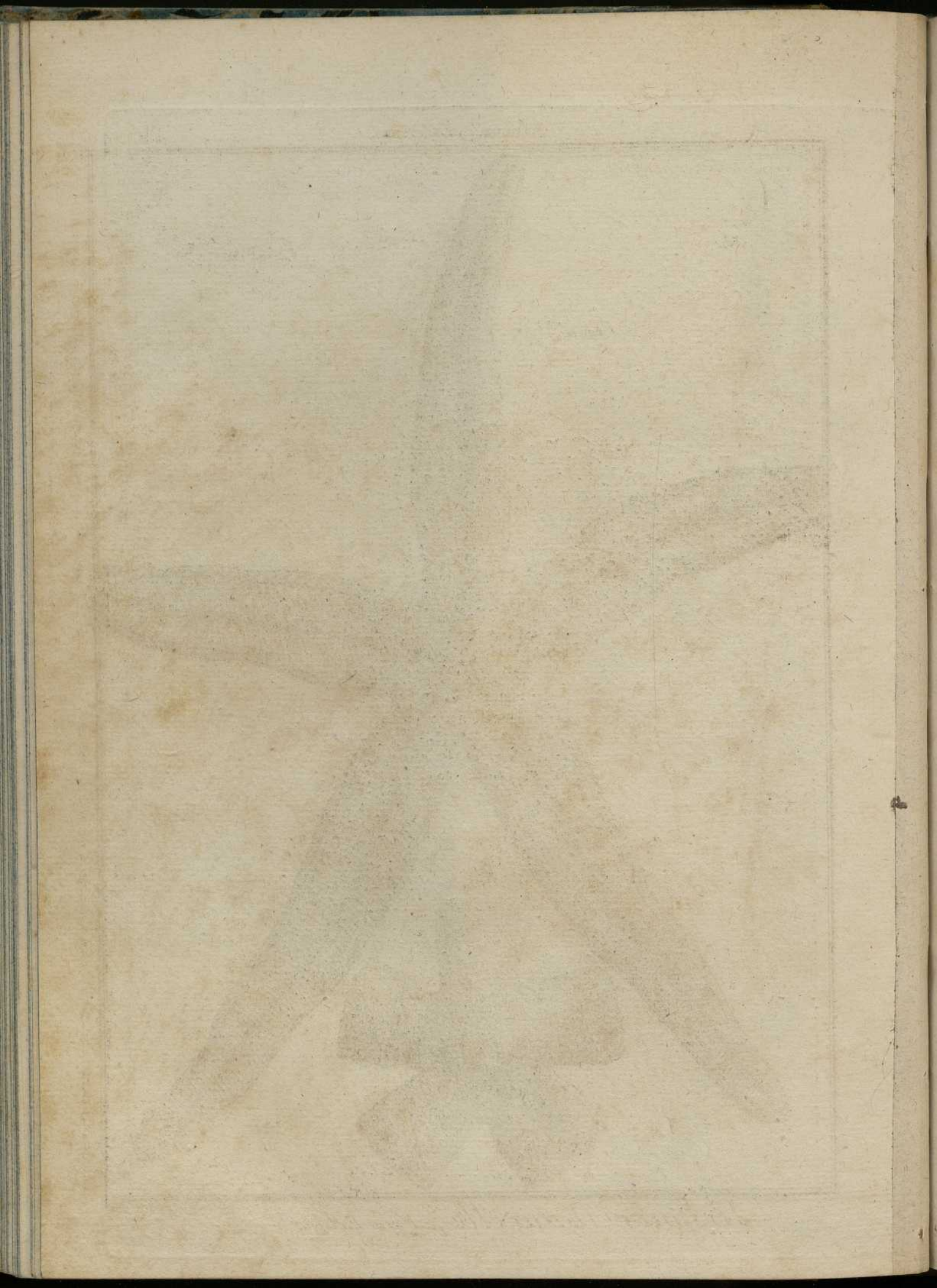


Fig. 5.





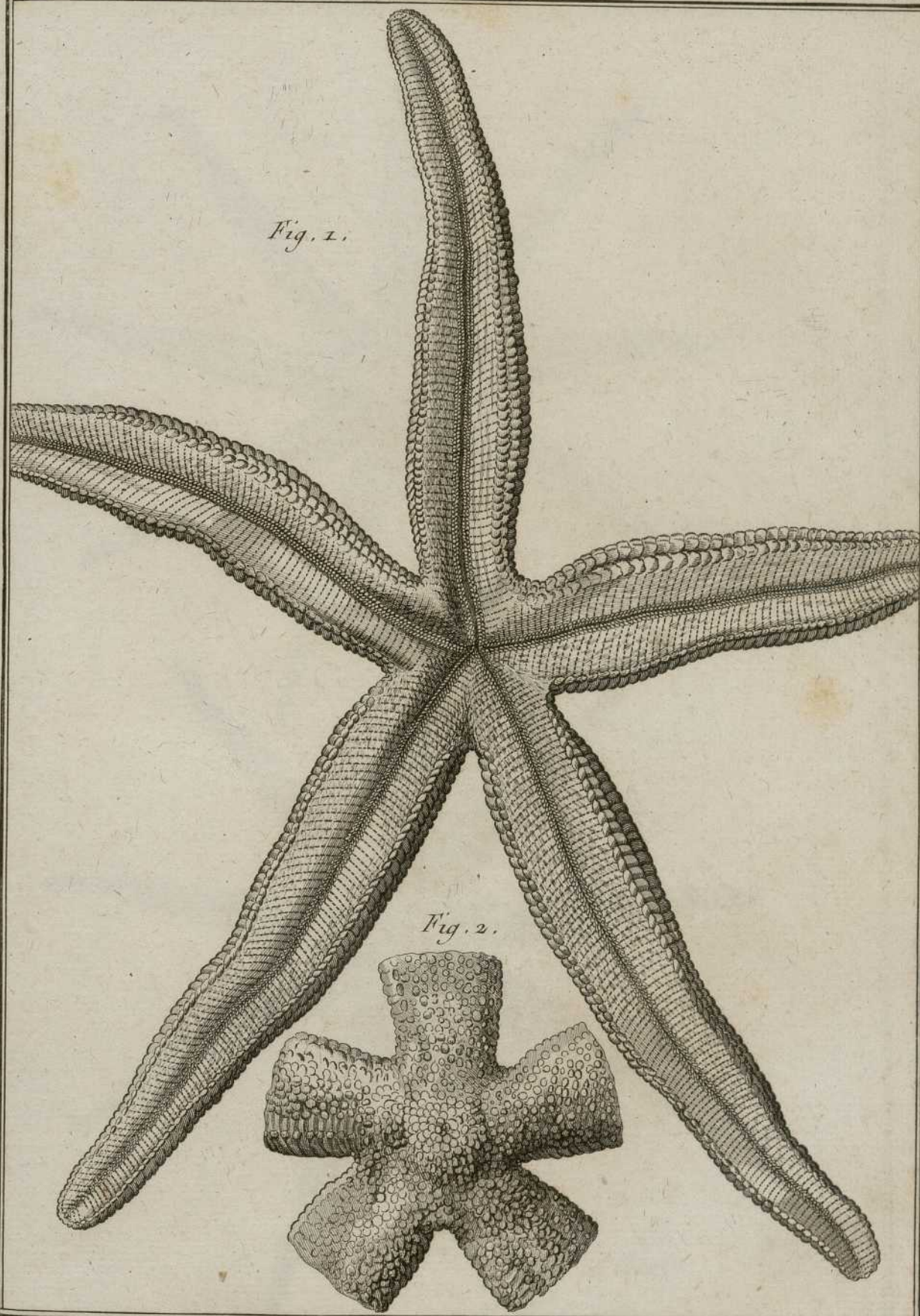


Fig. 1.

Fig. 2.





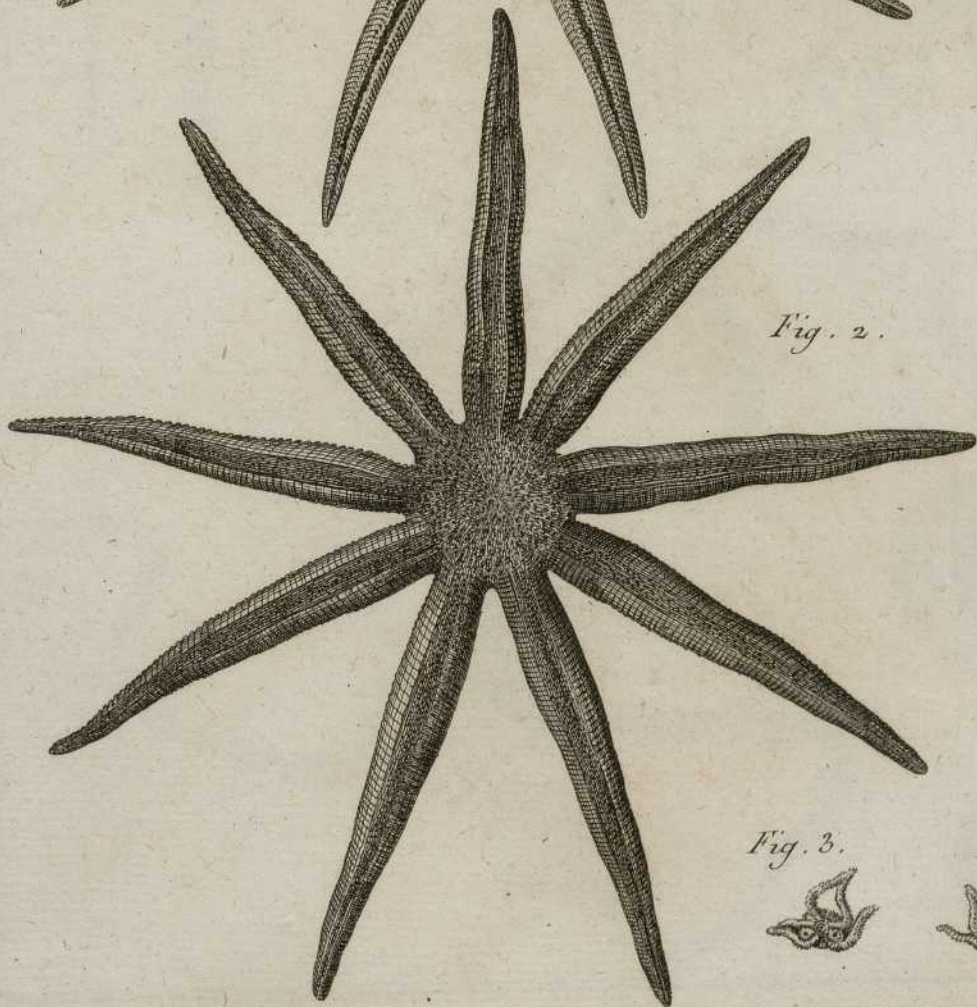
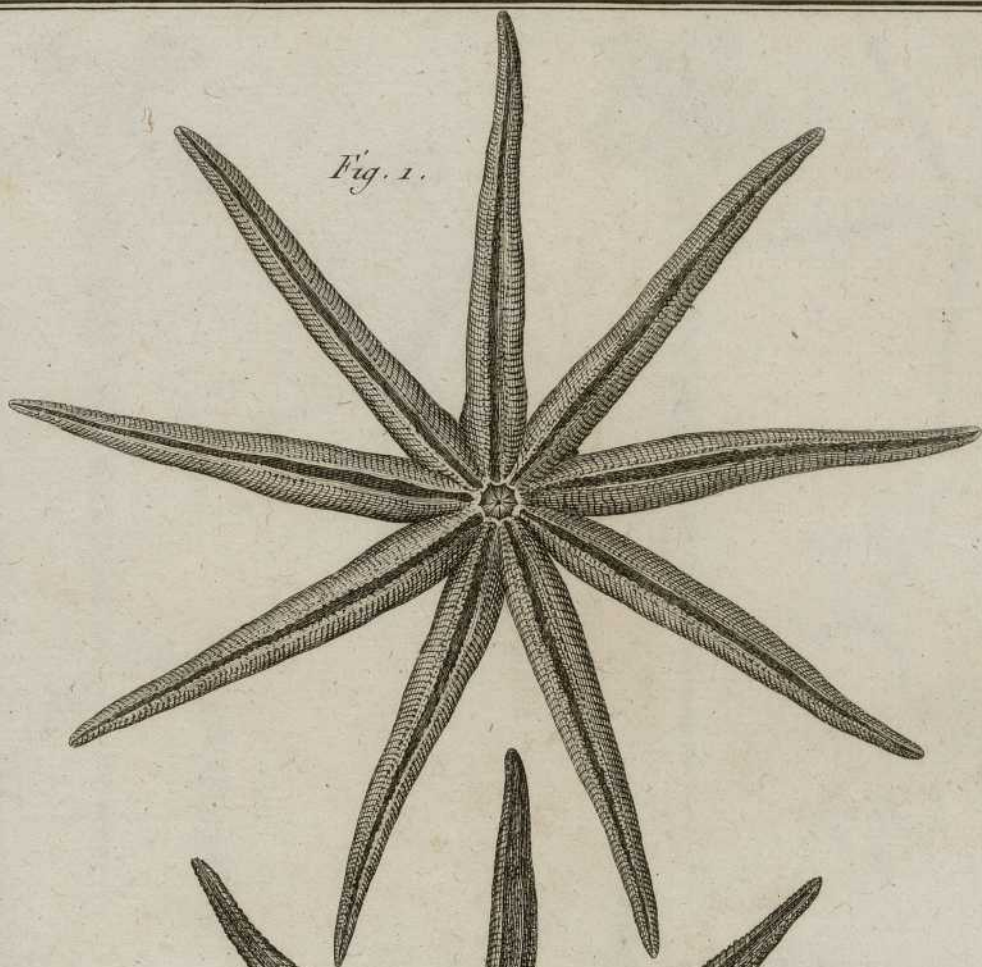


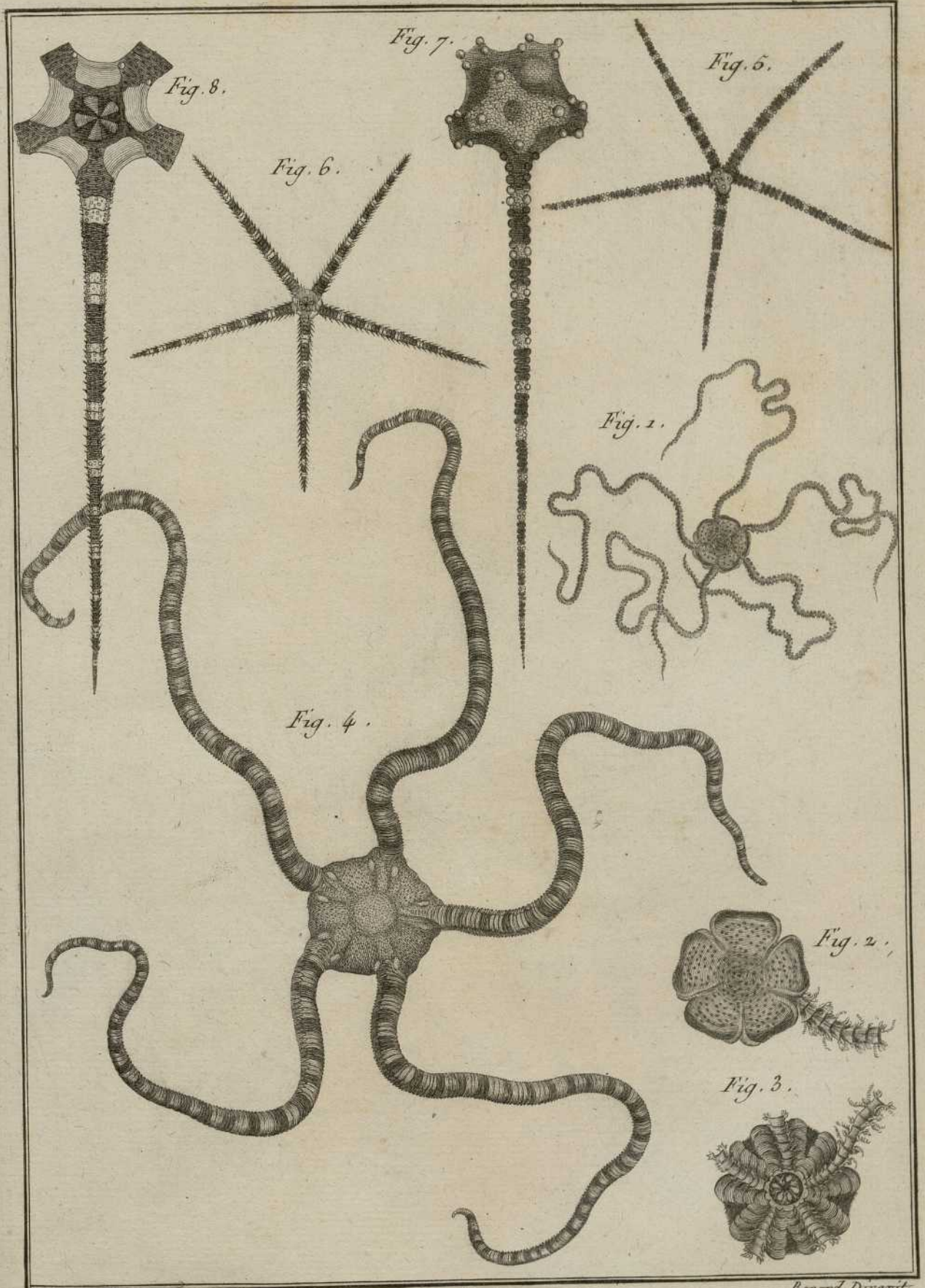
Fig. 3.

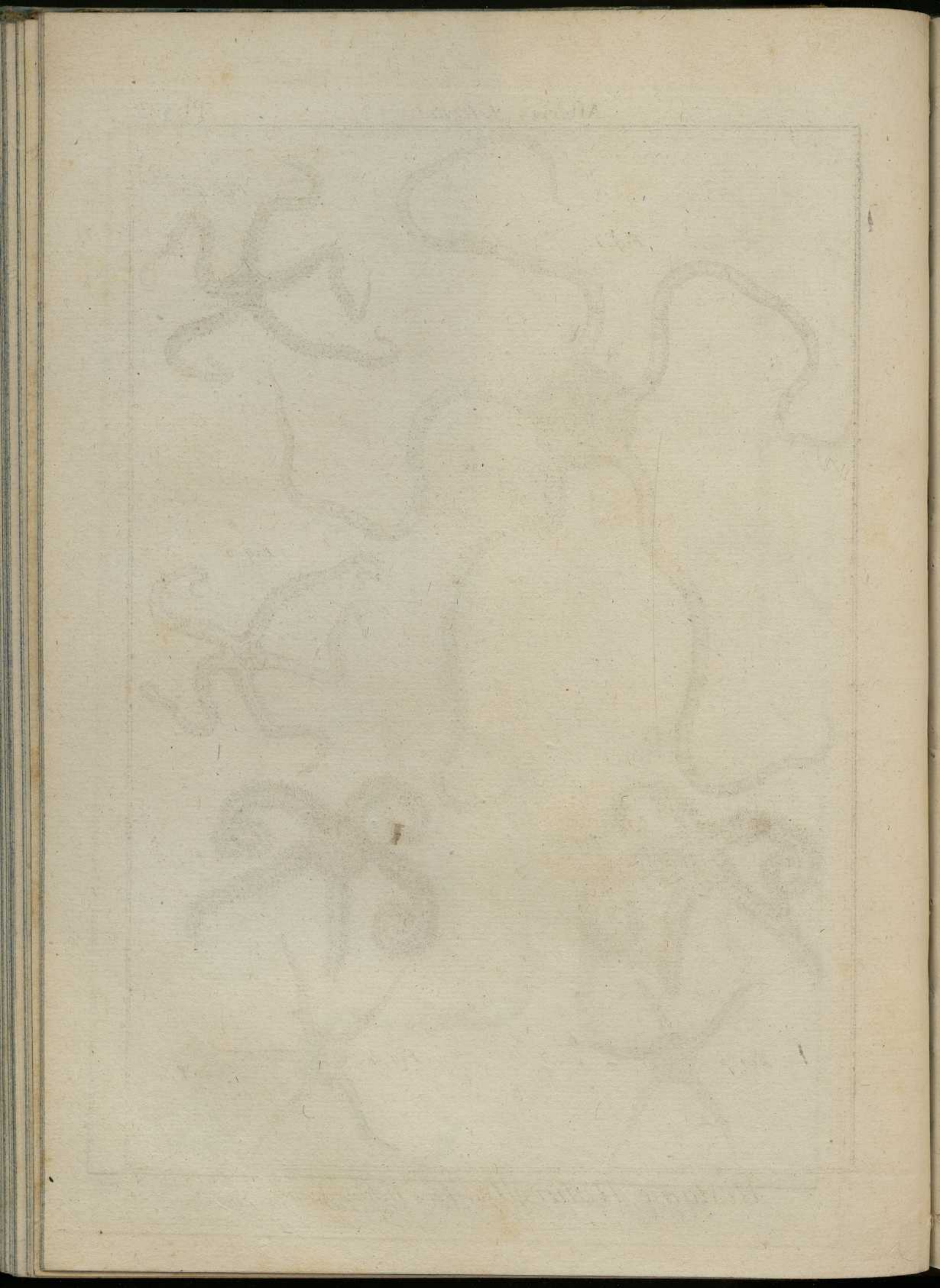


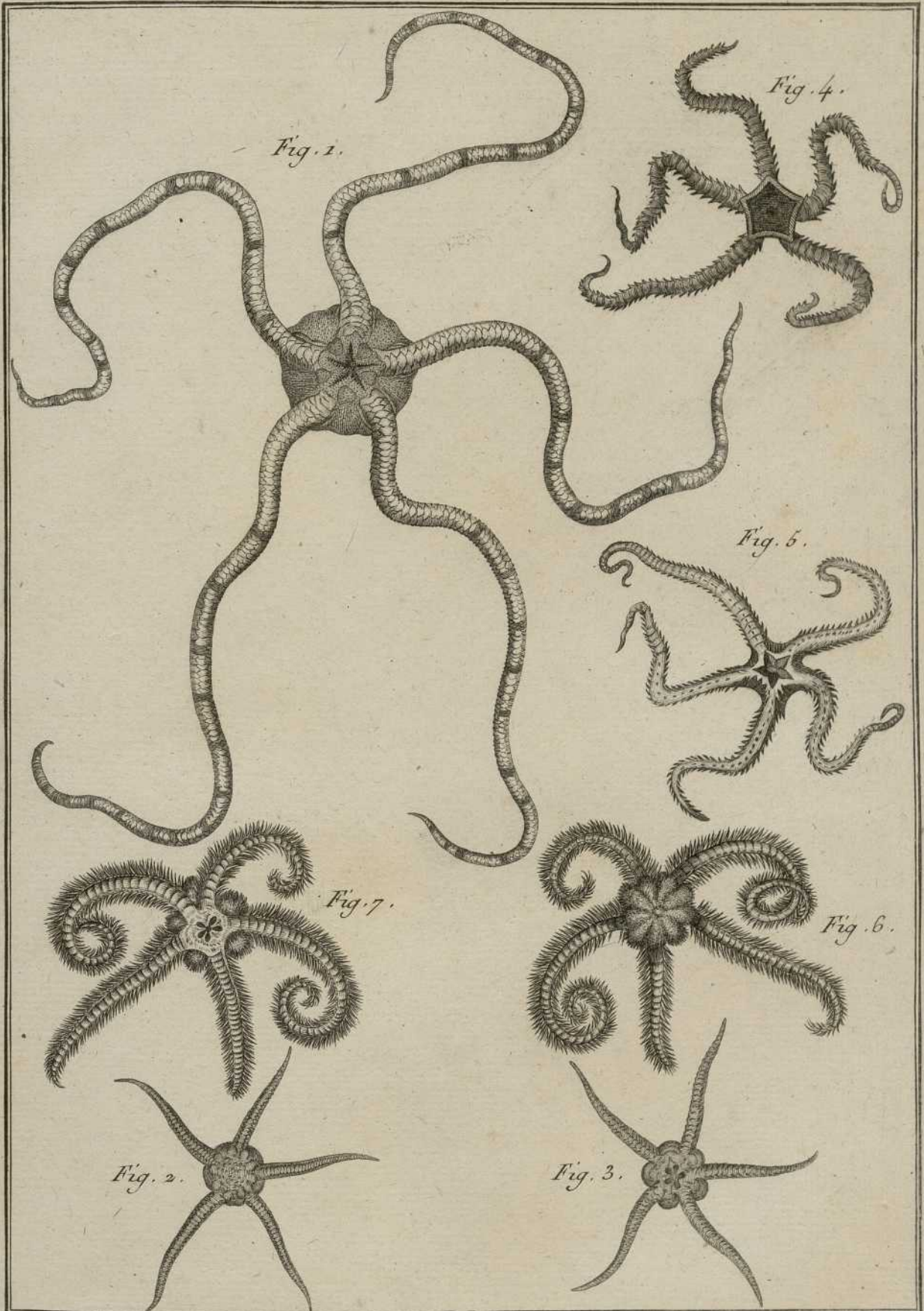
Fig. 4.

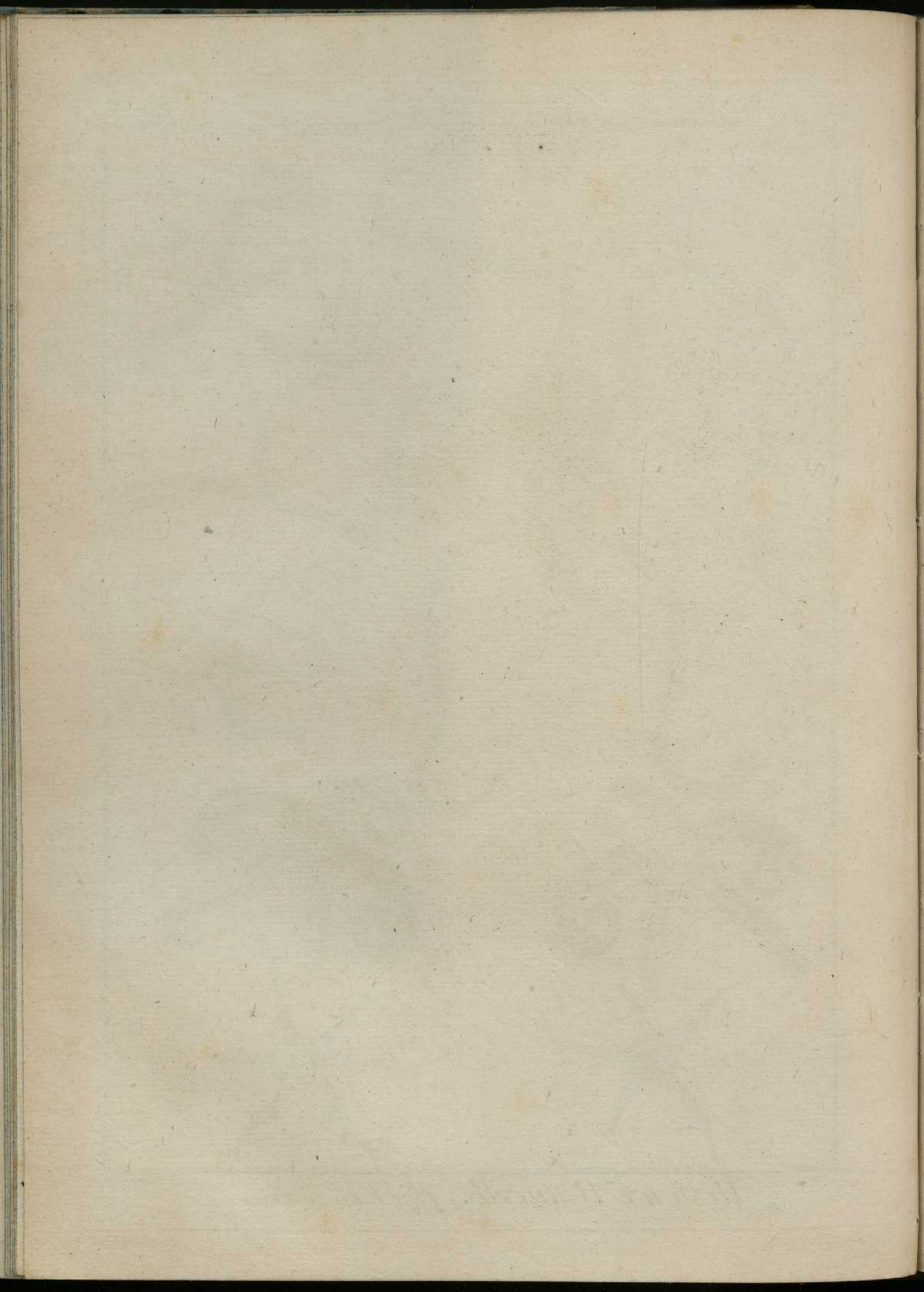


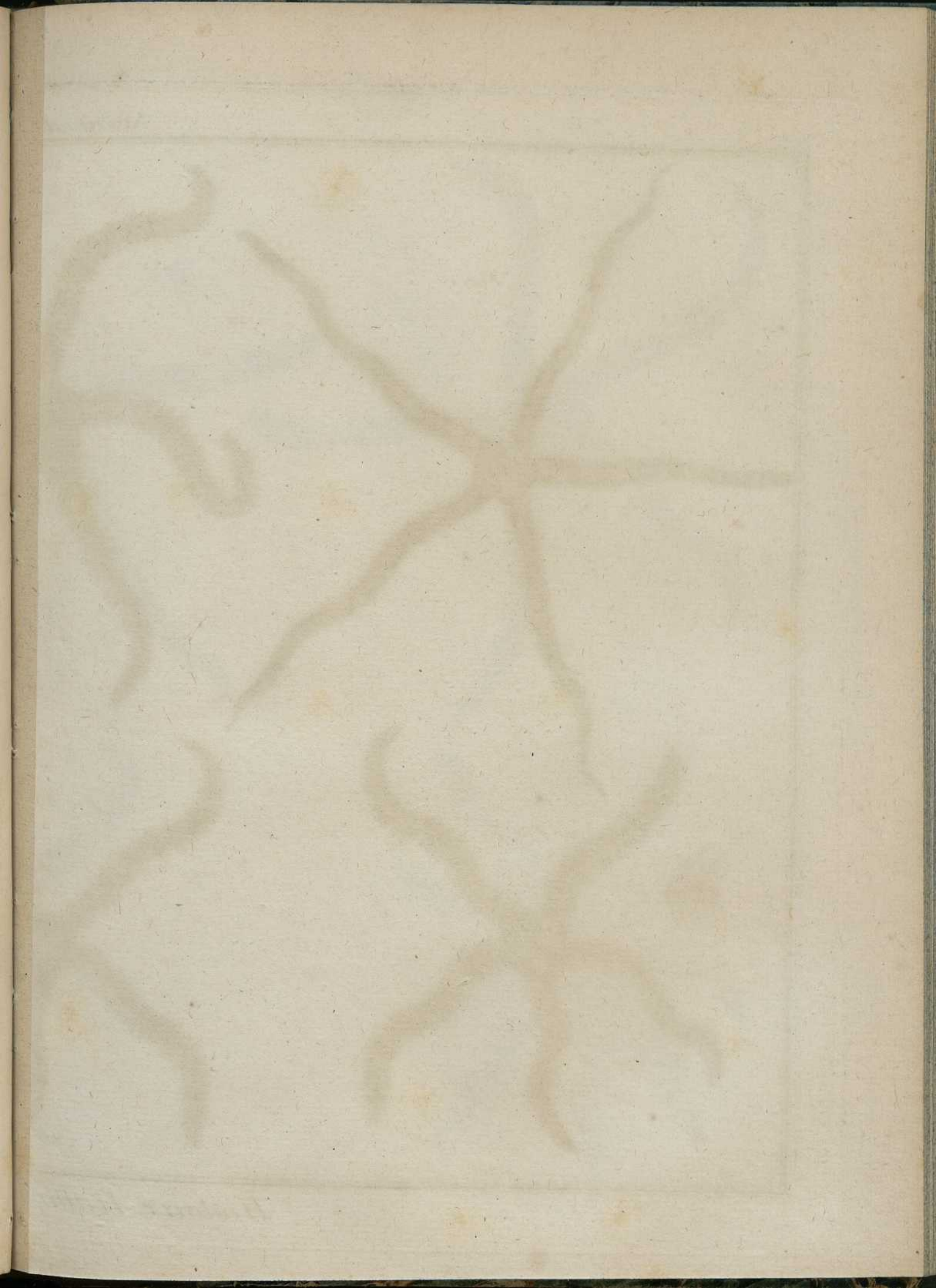


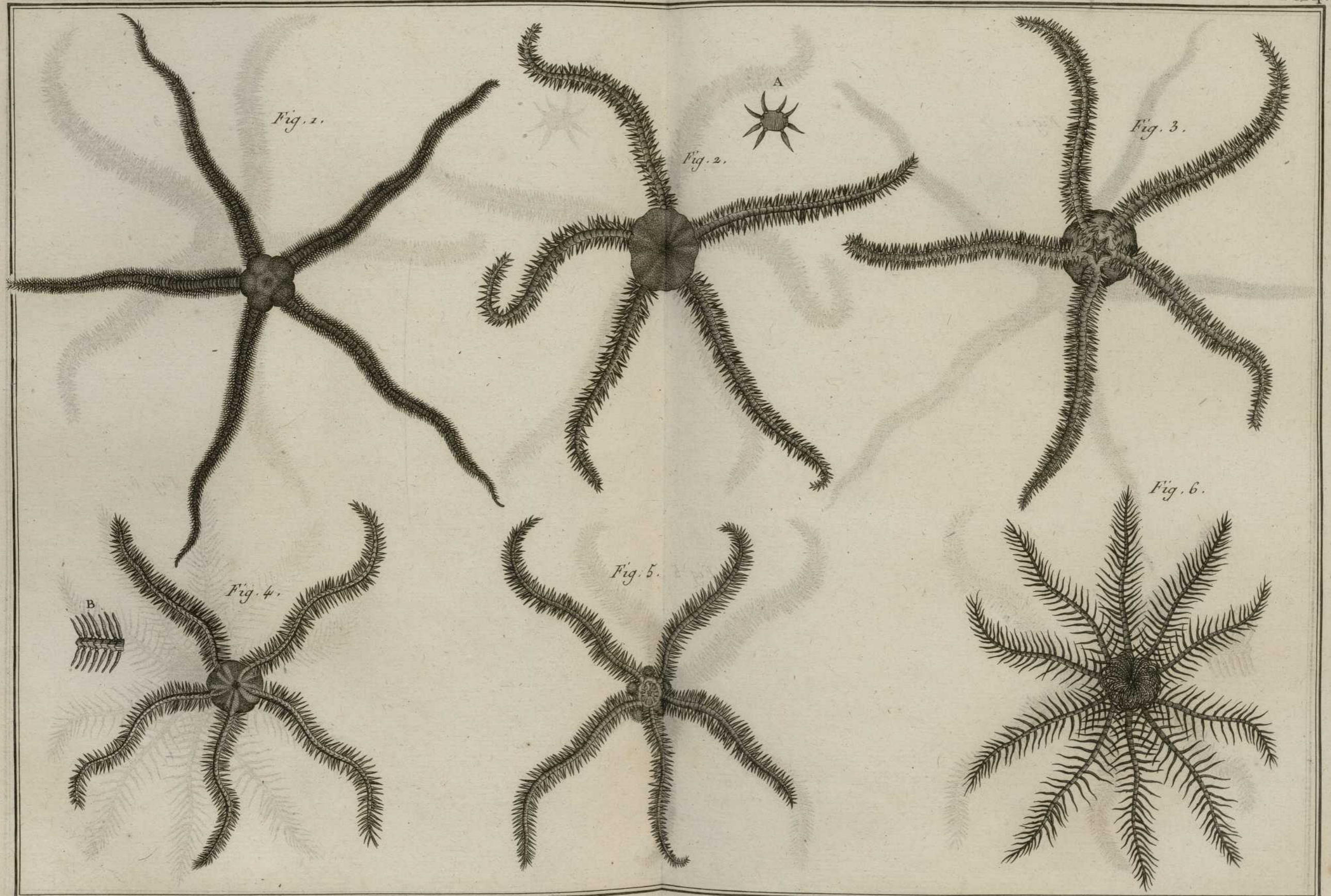




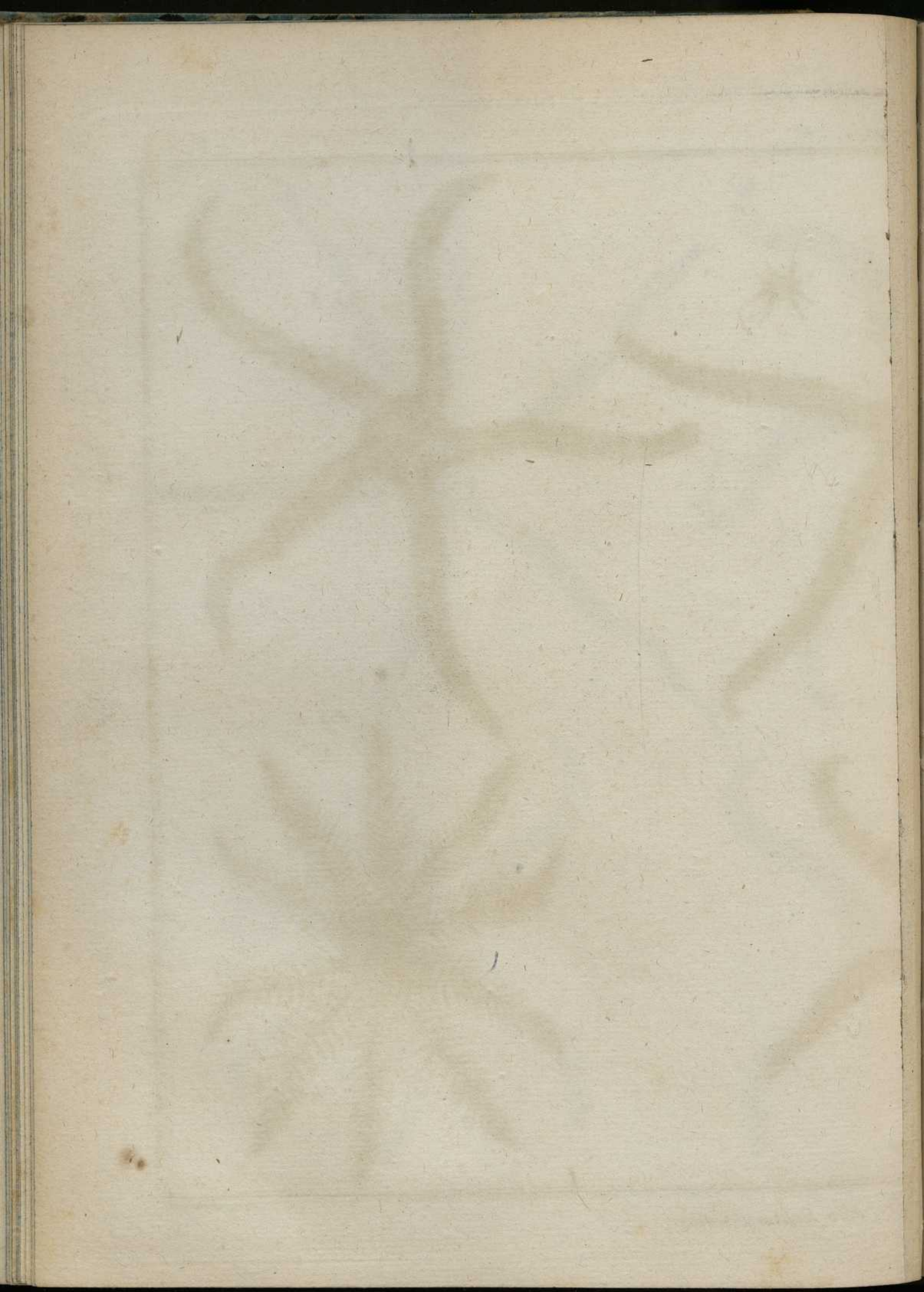




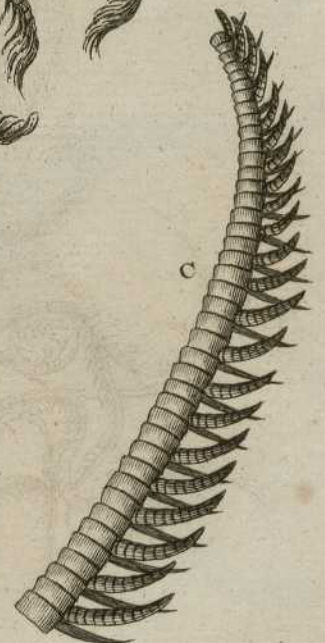
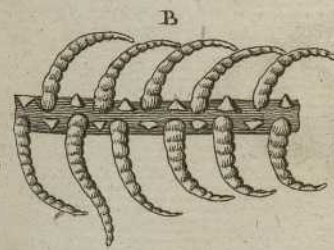
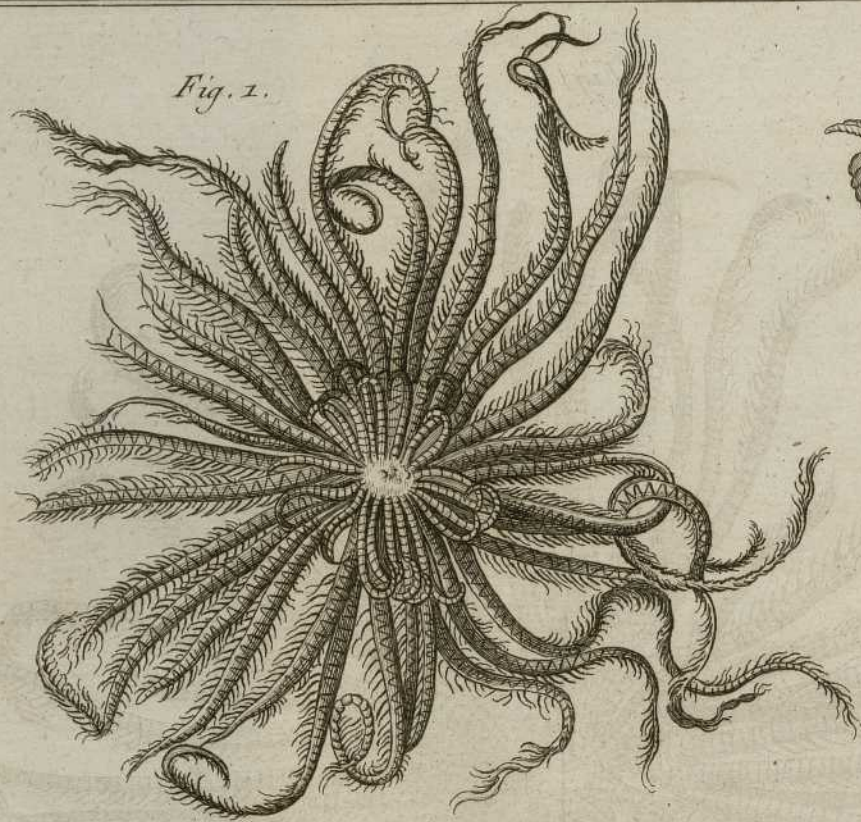












11



1848

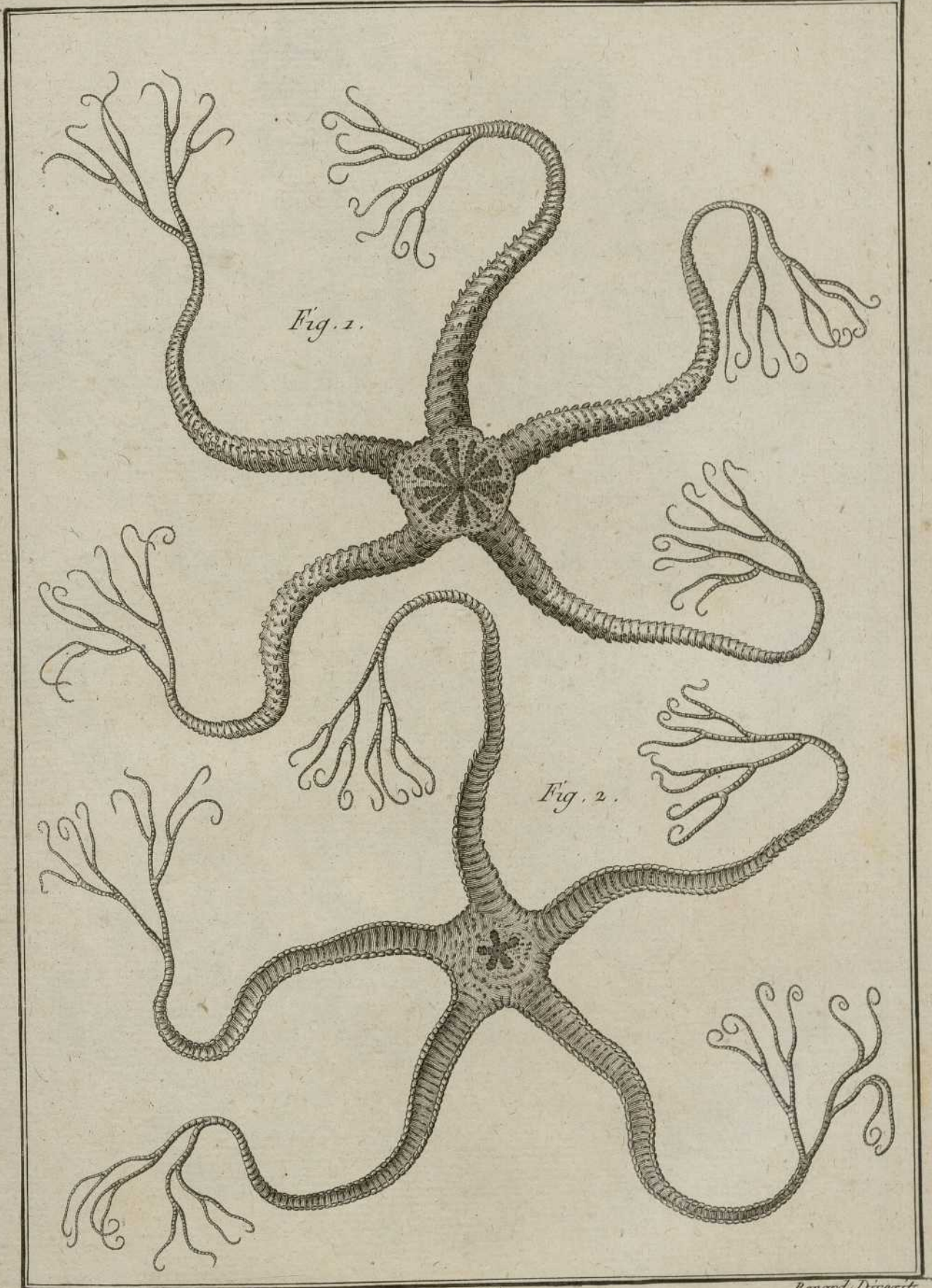
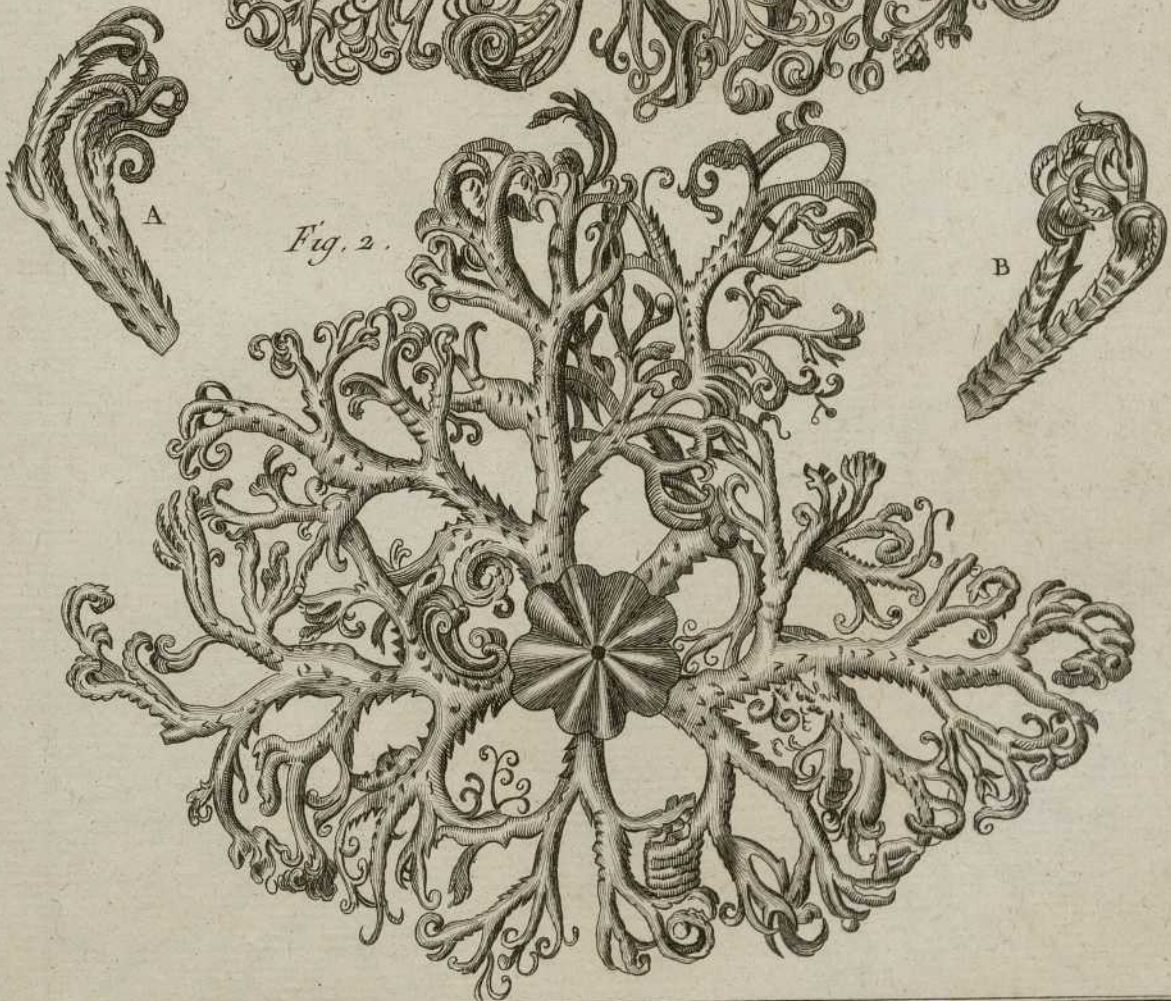




Fig. 1.

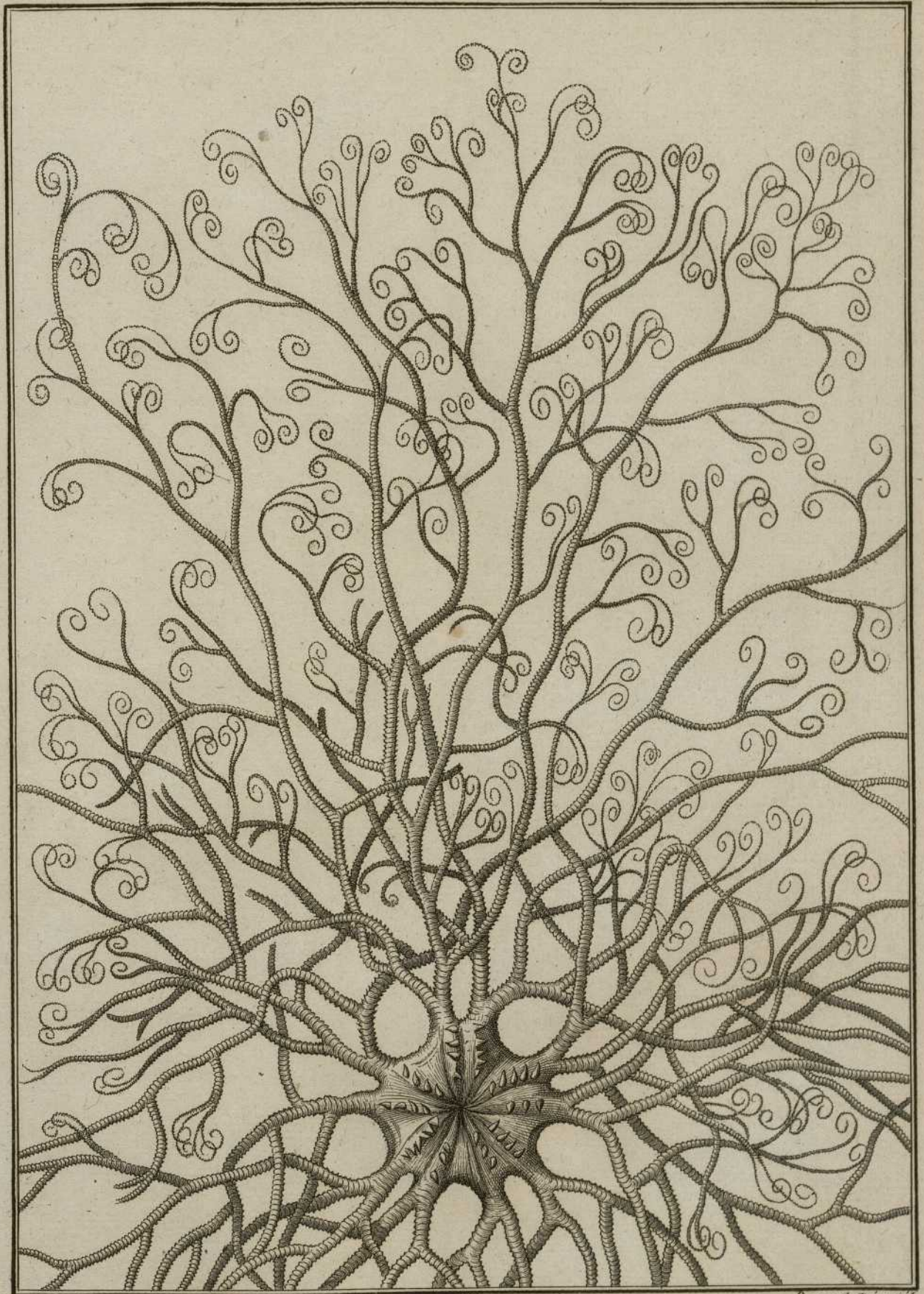


Fig. 2.

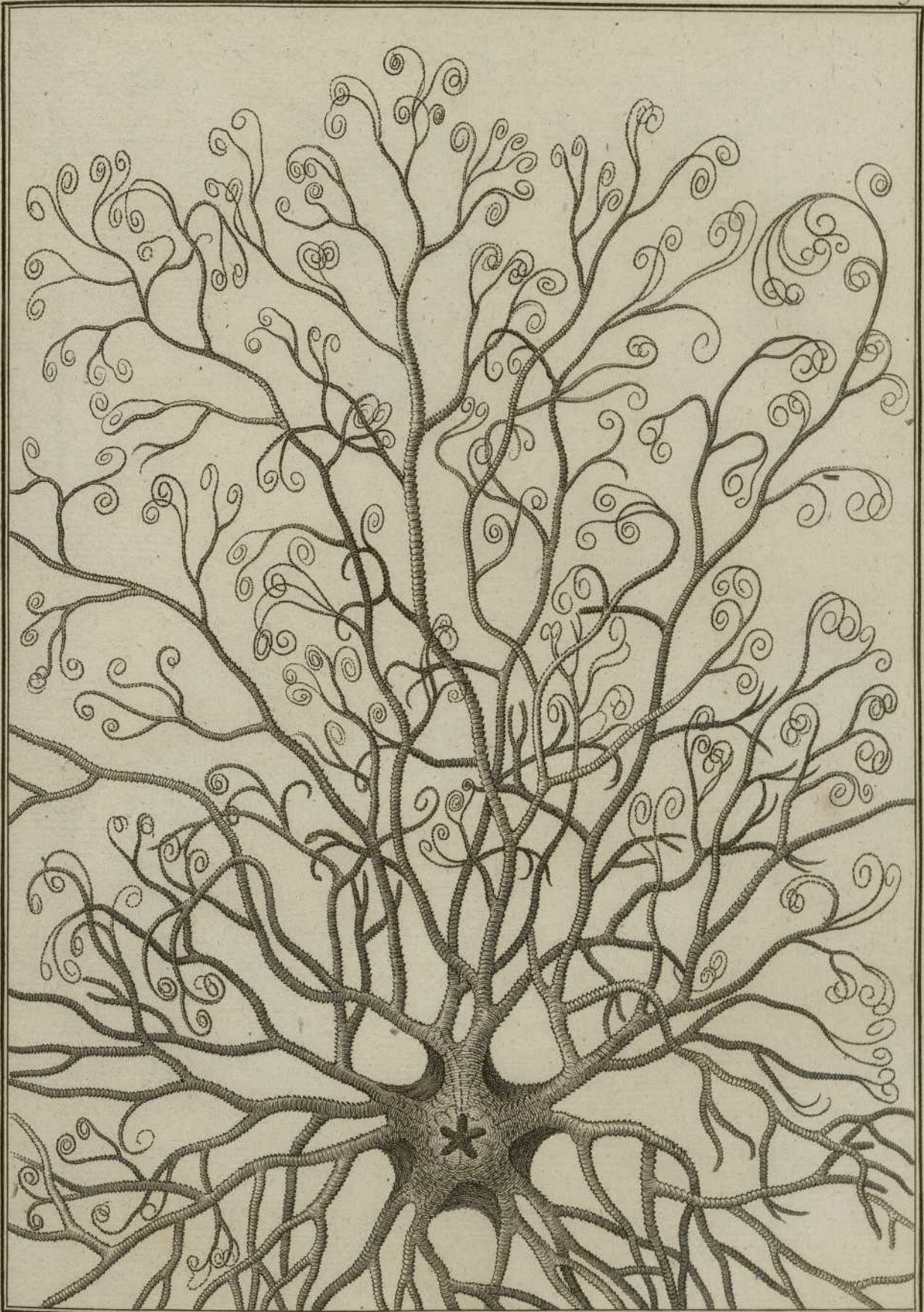












*Histoire Naturelle, Vers Echinodermes.*

Benard Diresit.



Fig. 2.

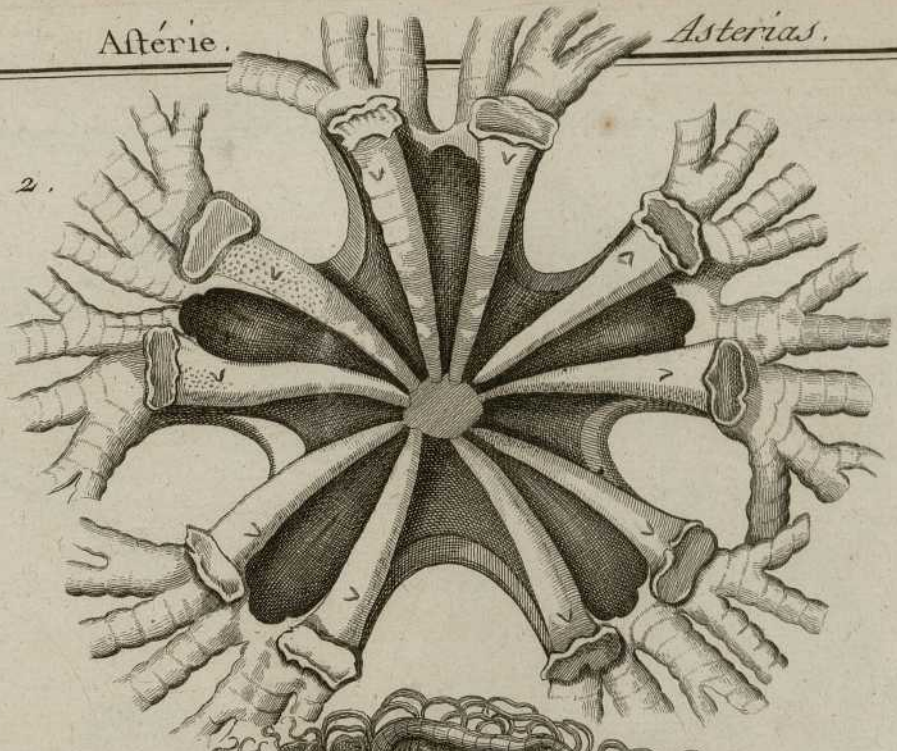
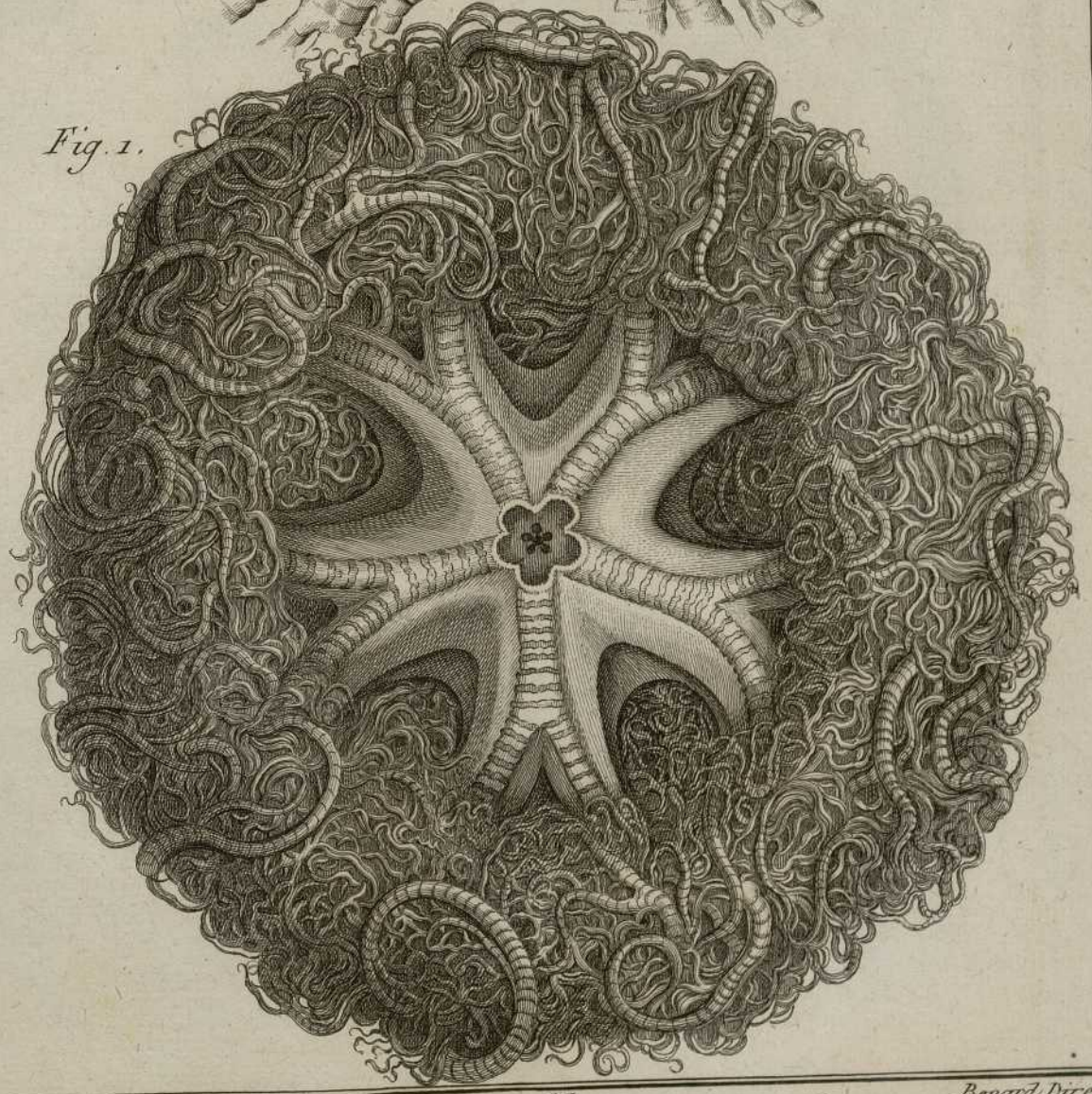


Fig. 1.



Orbis Terrarum



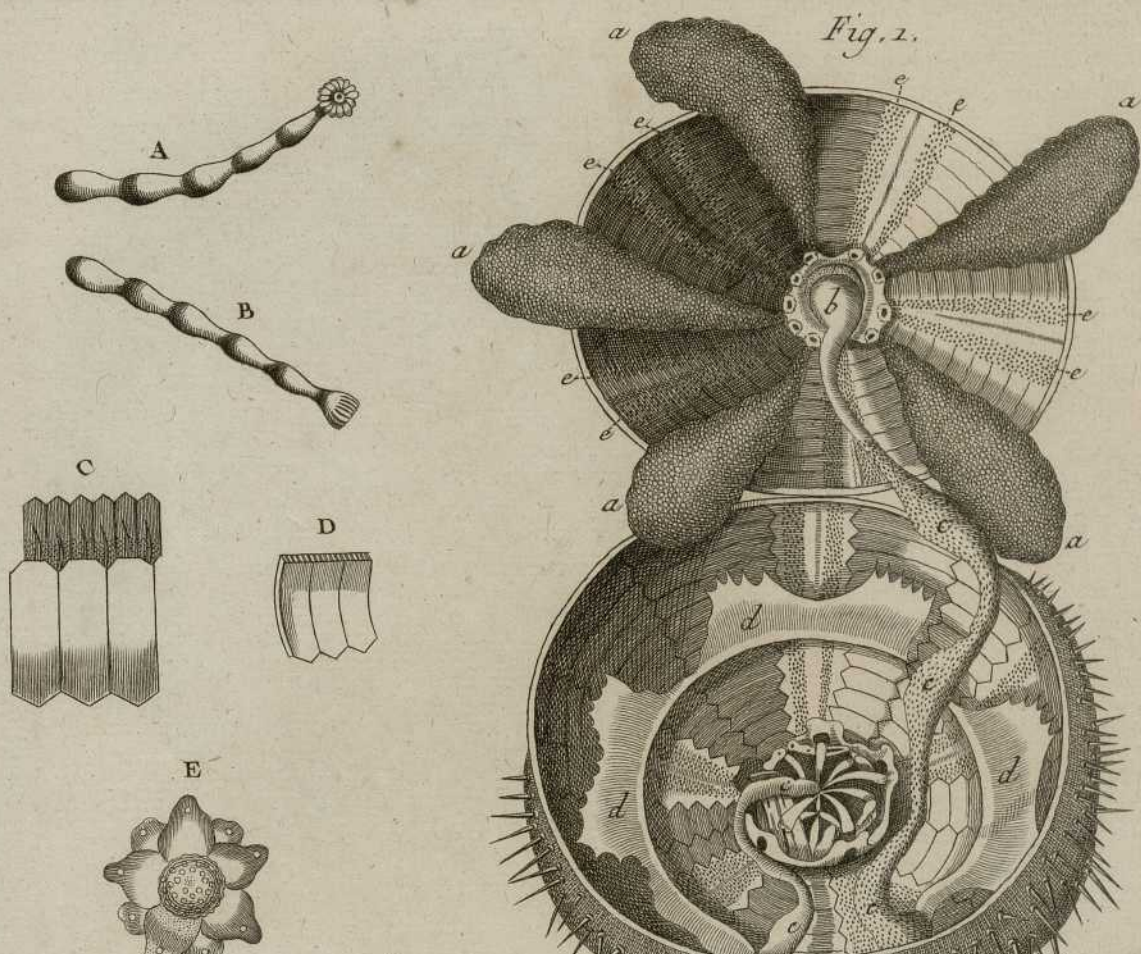
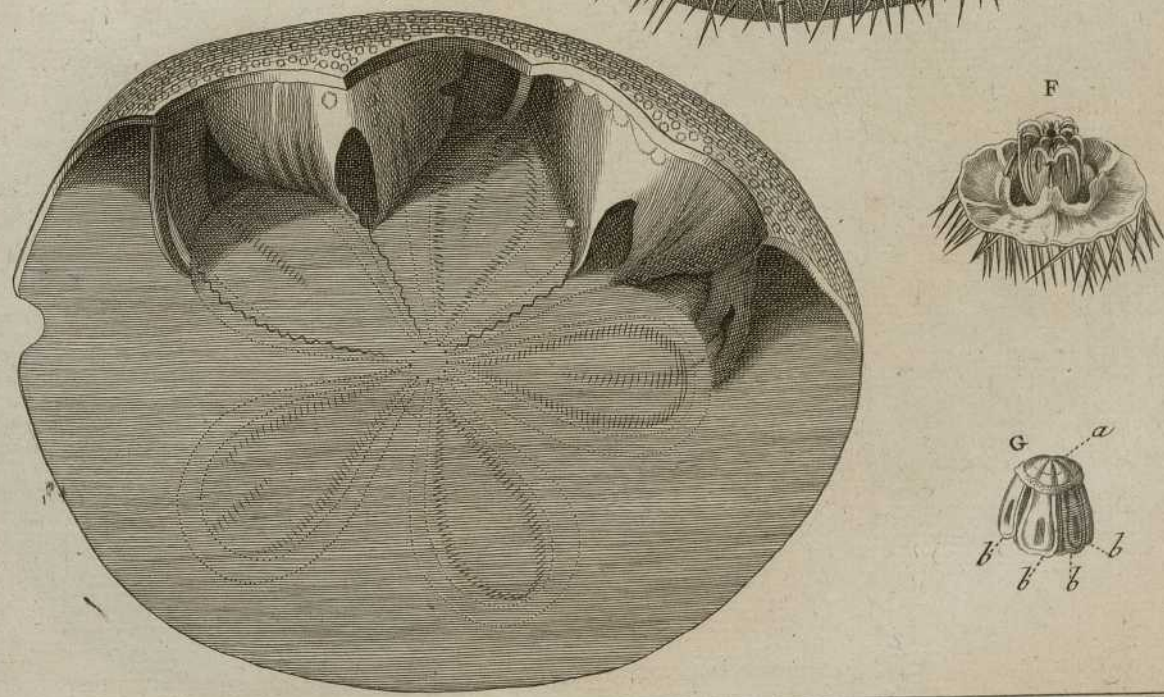


Fig. 2.



Benard D'exc.





Fig. 1.

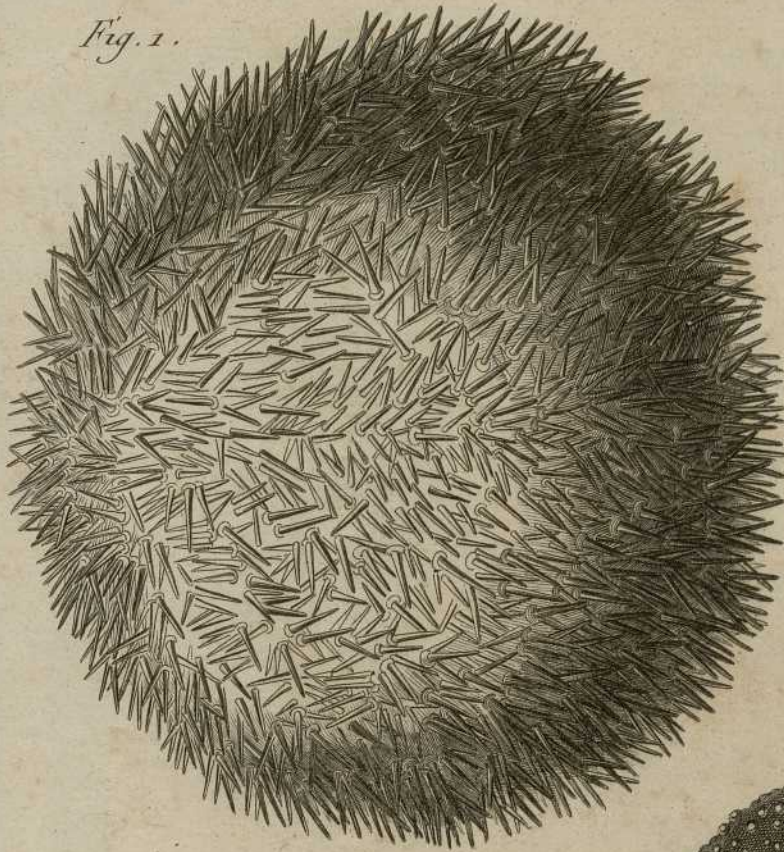


Fig. 2.

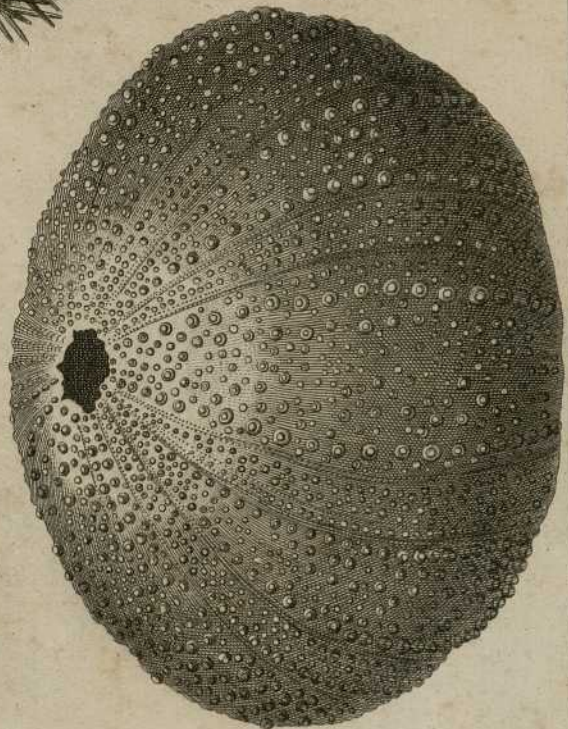
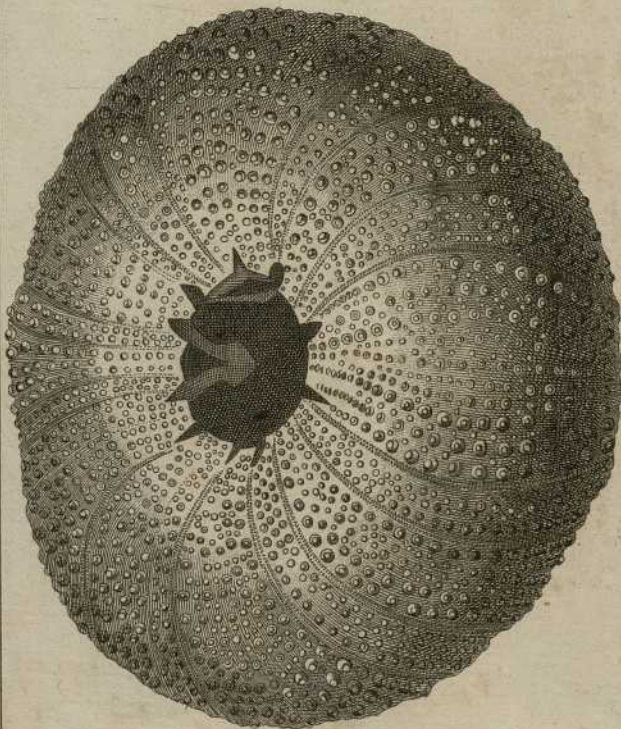
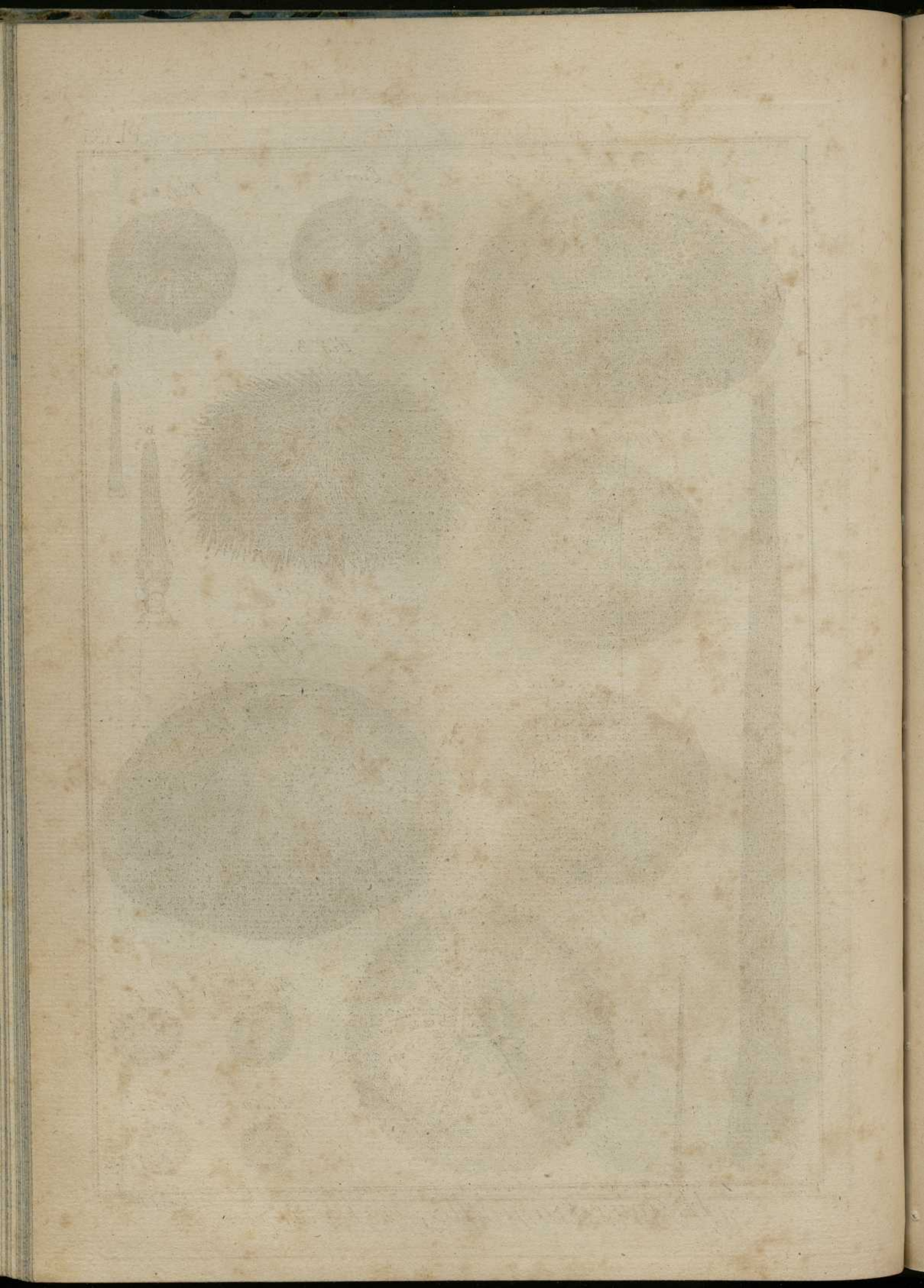


Fig. 3.





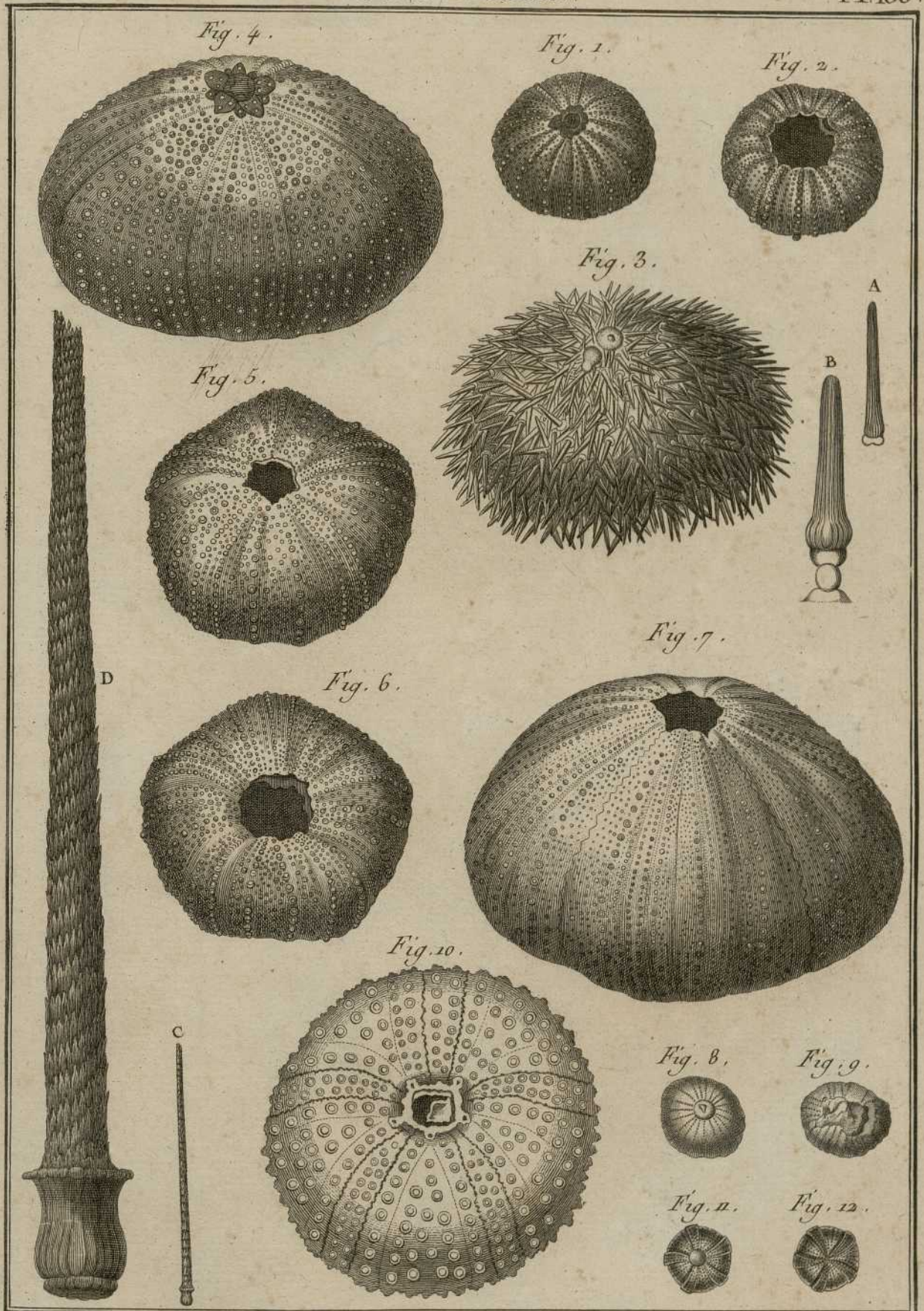




Fig. 1.

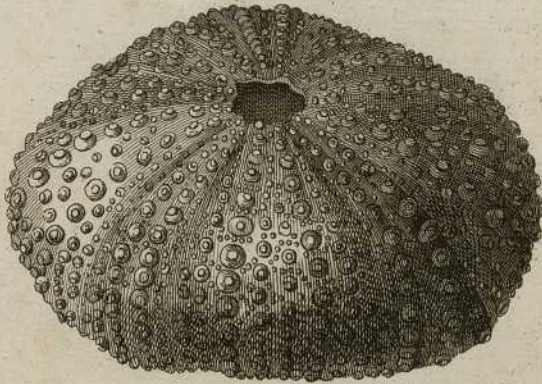


Fig. 2.

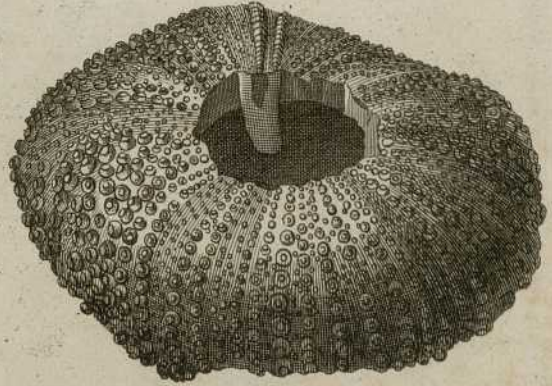


Fig. 4.

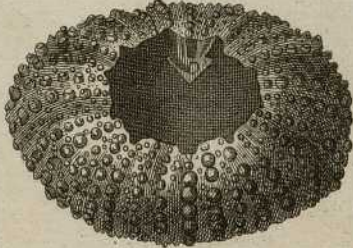


Fig. 3.

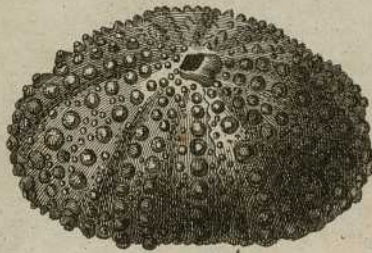


Fig. 5.

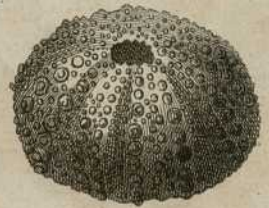


Fig. 7.

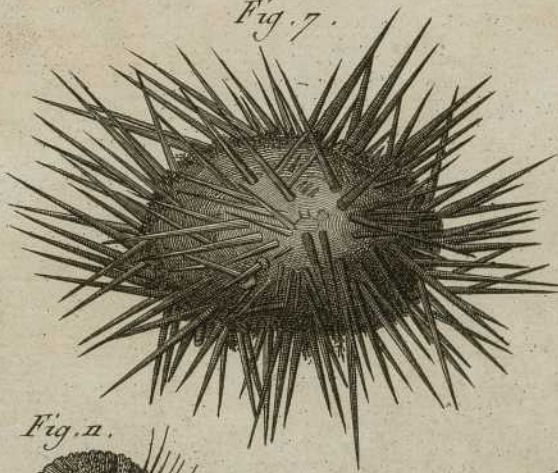


Fig. 6.

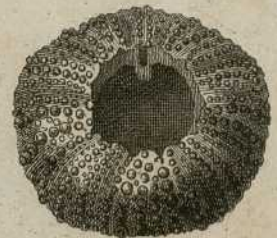


Fig. 11.



Fig. 10.

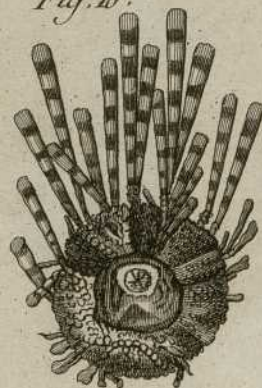


Fig. 8.

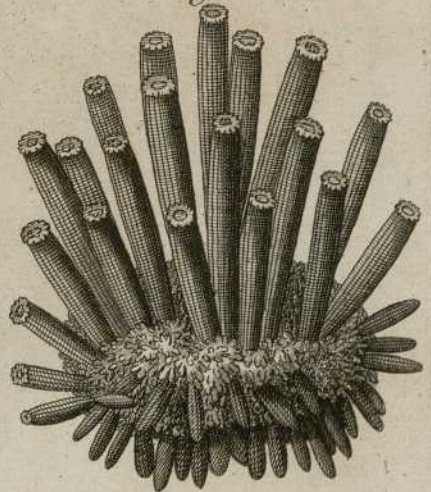
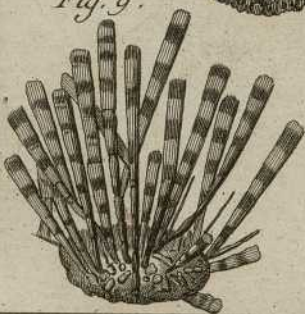


Fig. 9.



Pl. 12

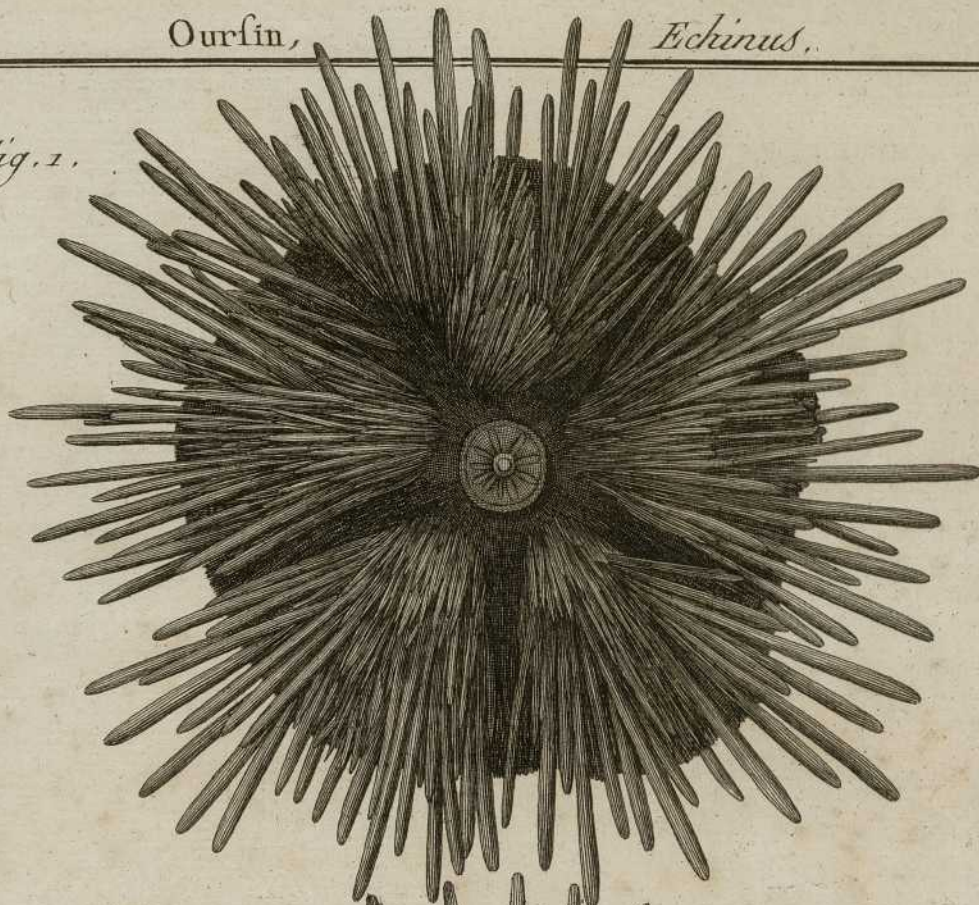
1779

1779

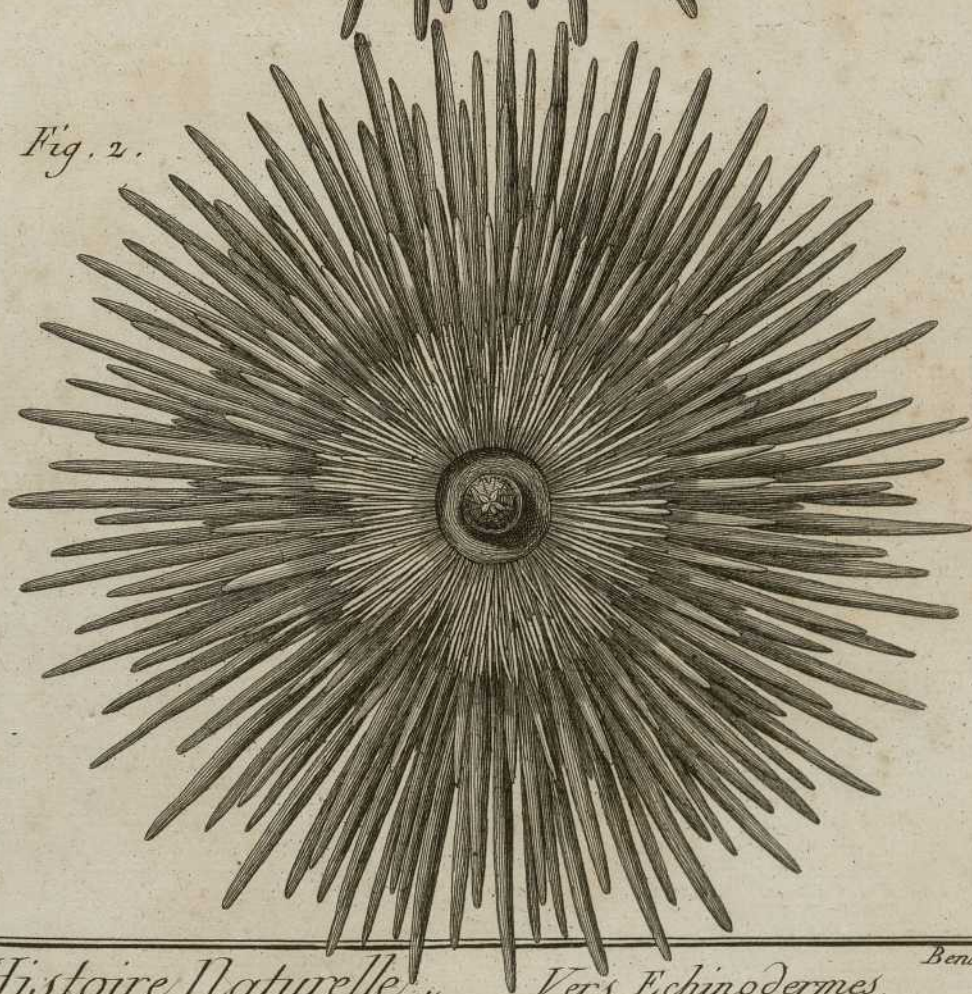


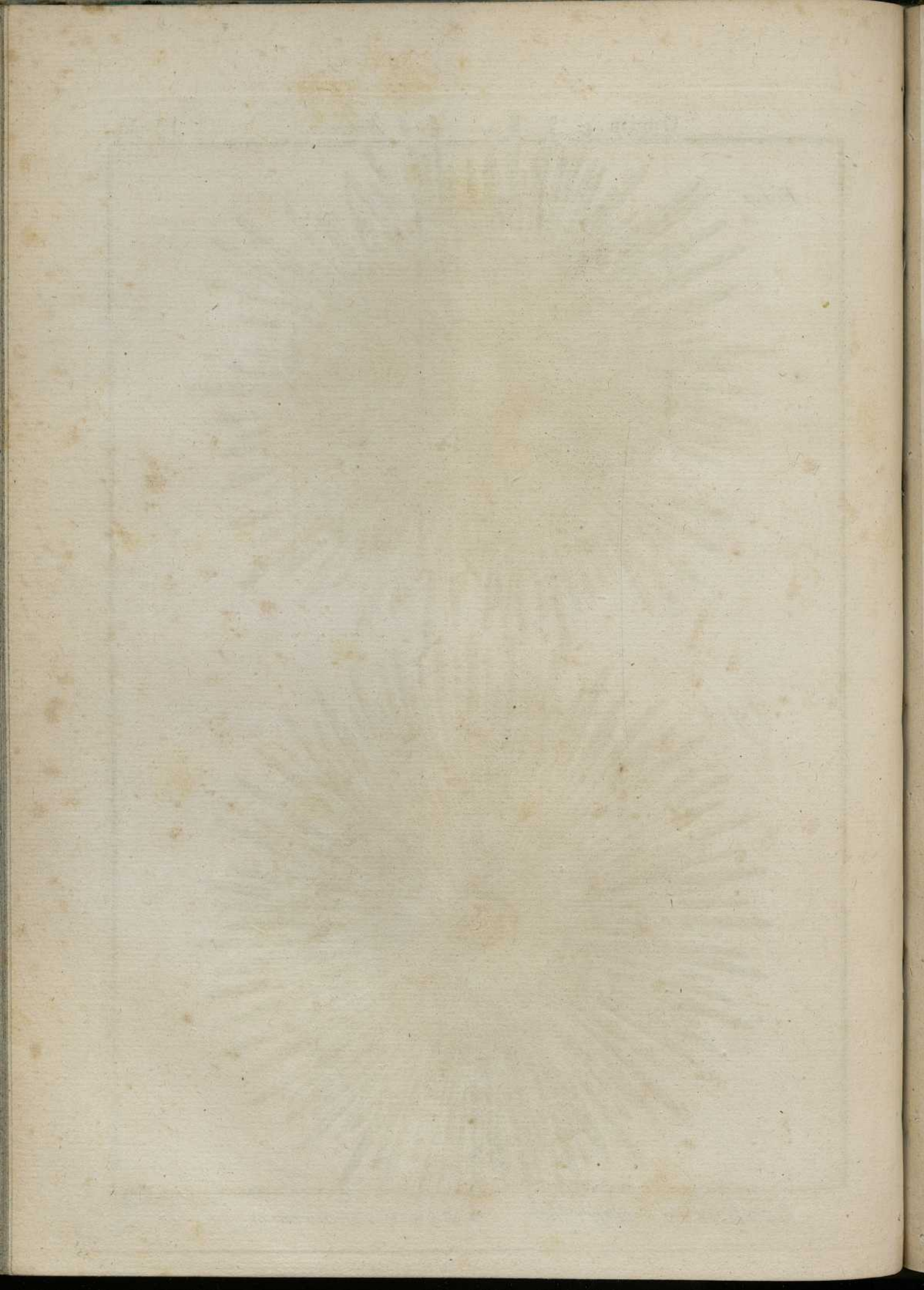
1779

*Fig. 1.*



*Fig. 2.*







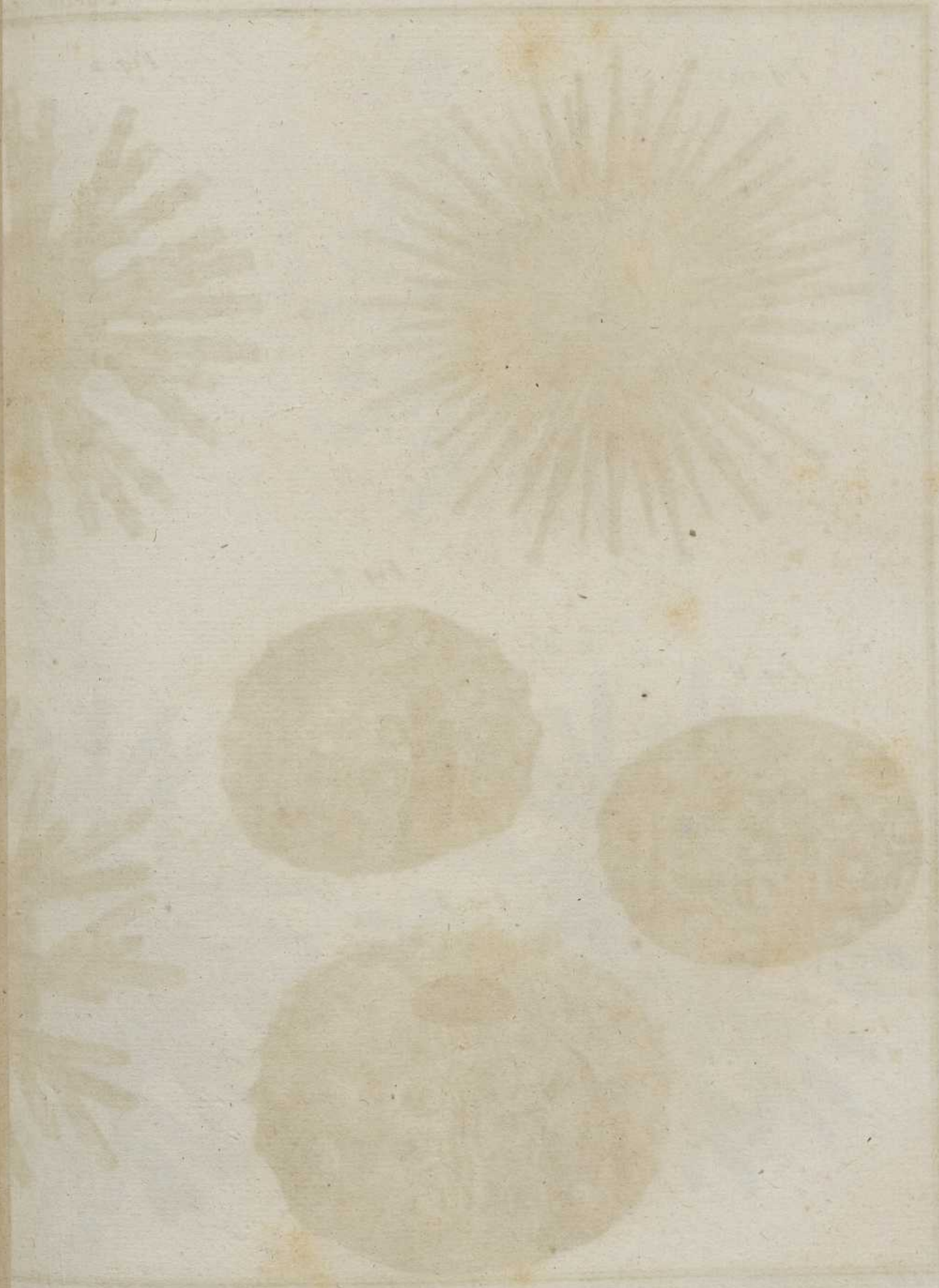


Fig. 1.

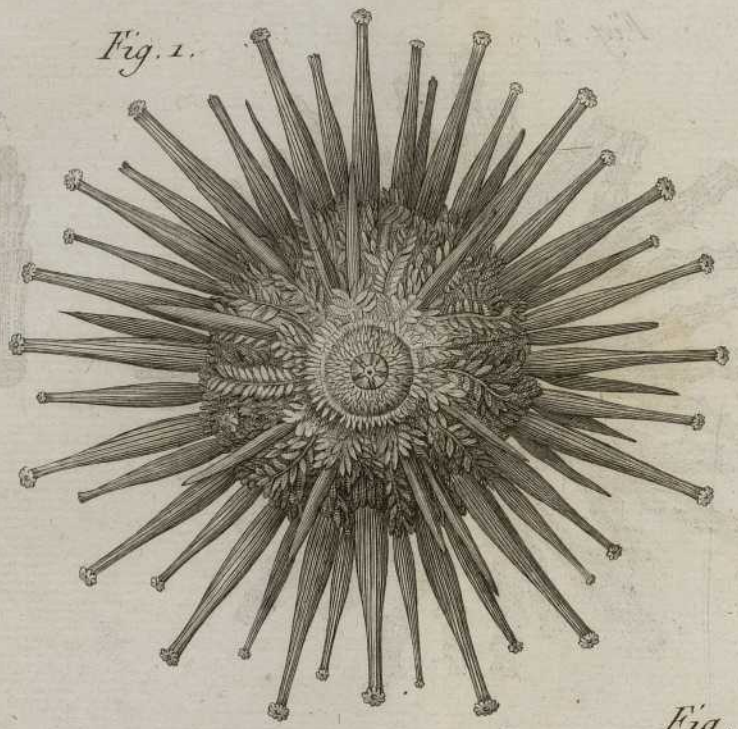


Fig. 2.

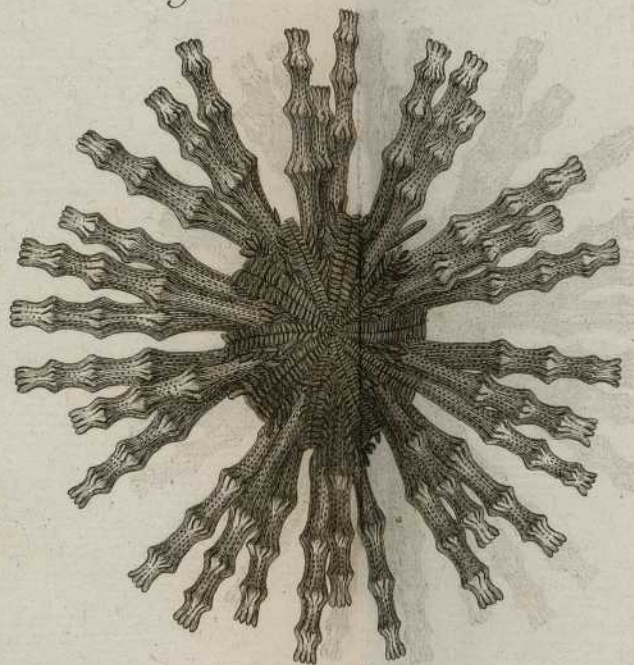


Fig. 3.

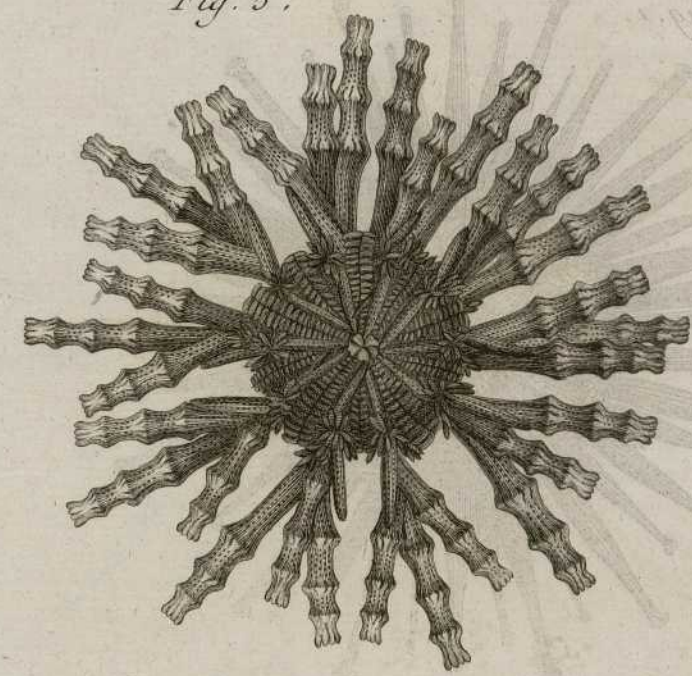


Fig. 7.

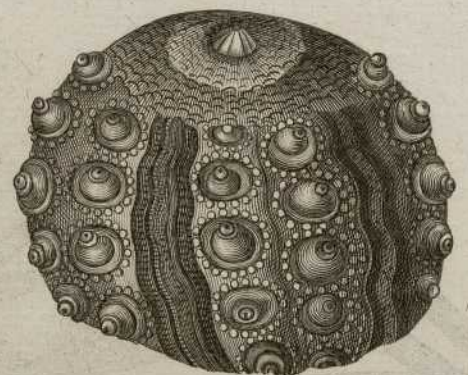


Fig. 6.

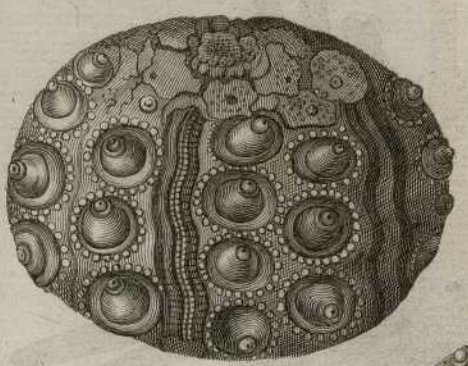


Fig. 4.

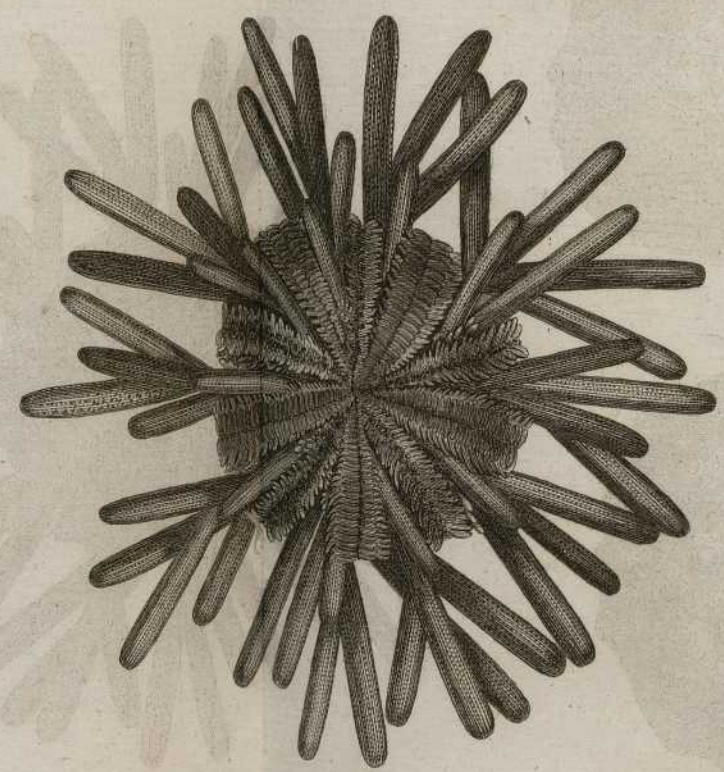


Fig. 5.

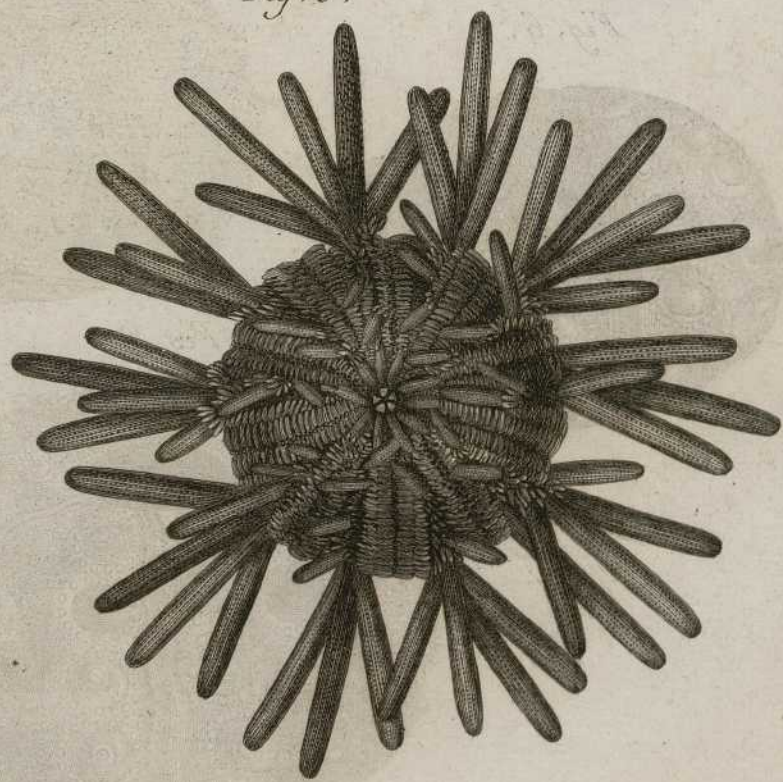


Fig. 8.

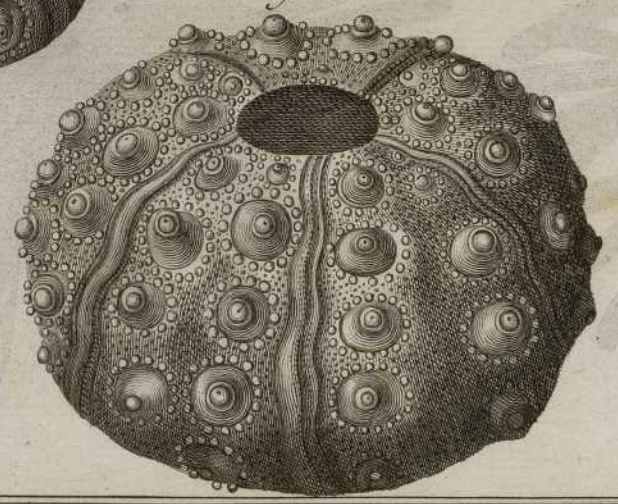




Fig. 1.<sup>re</sup>

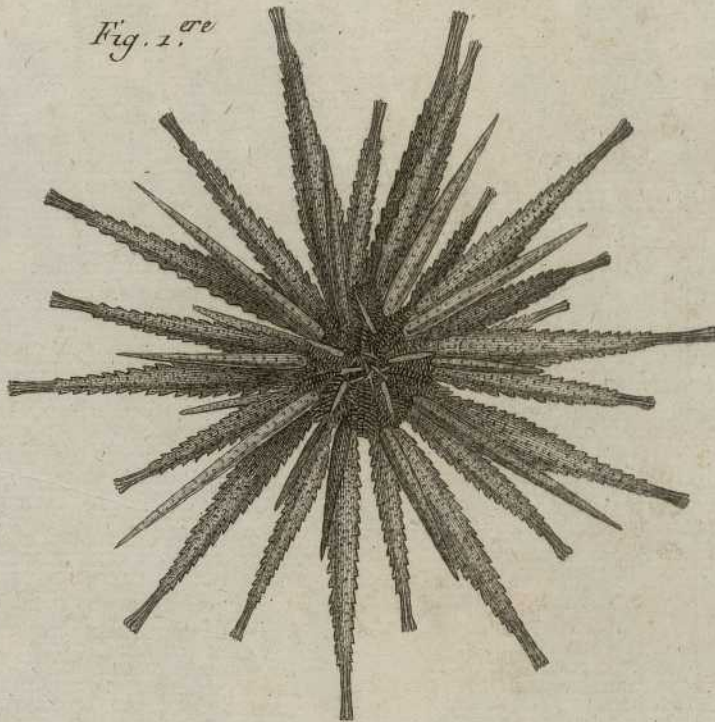
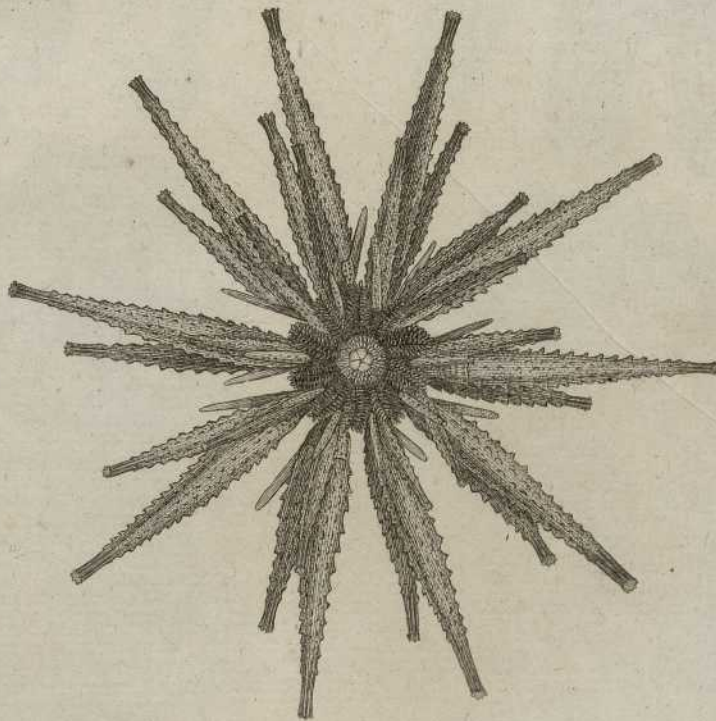


Fig. 2.



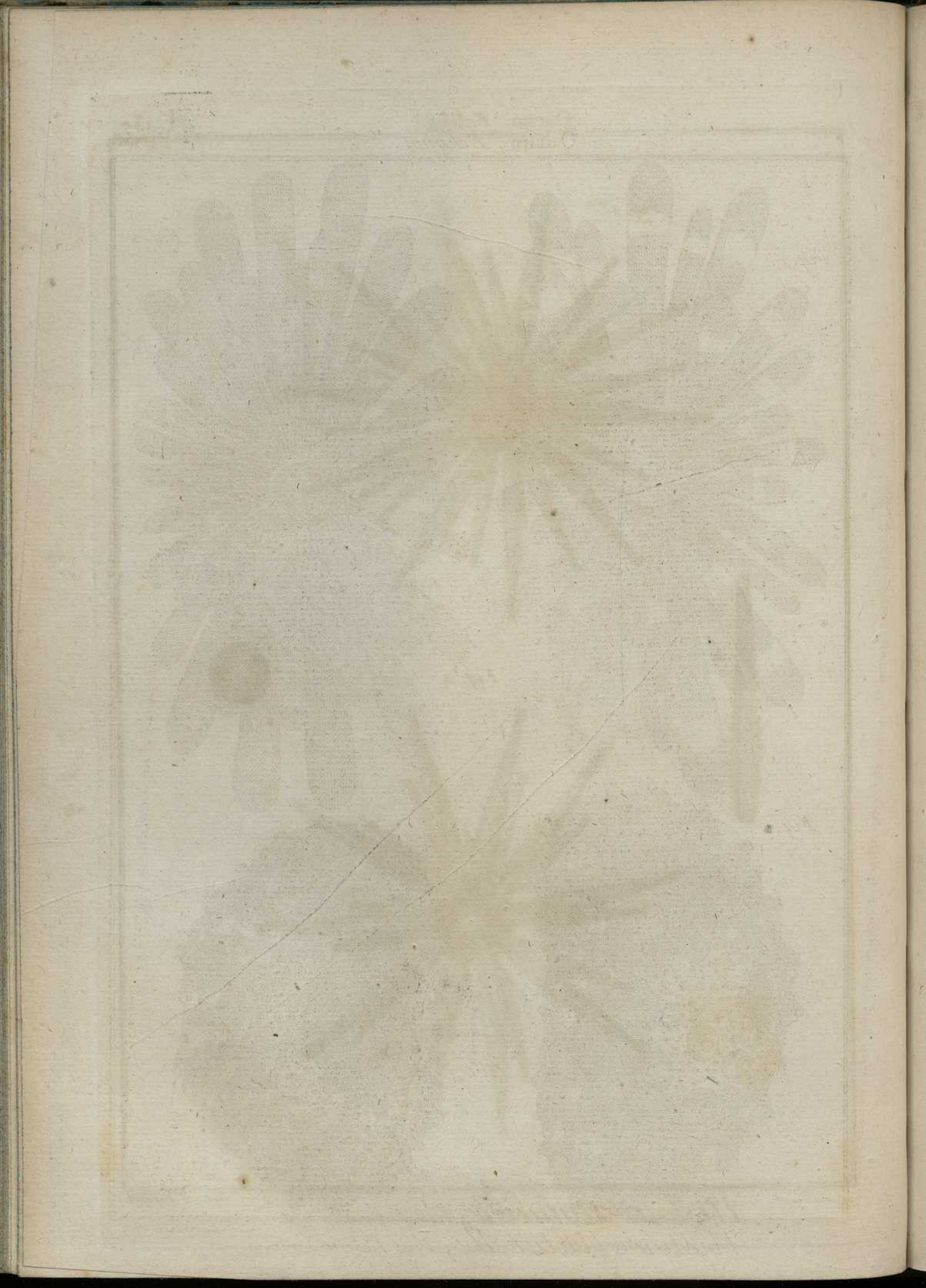


Fig. 1.

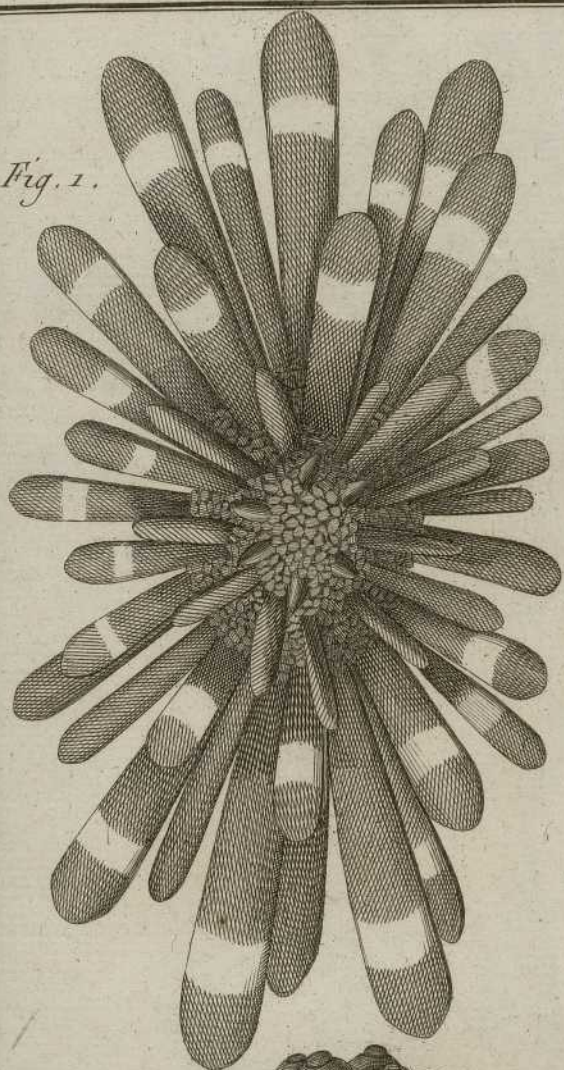


Fig. 2.

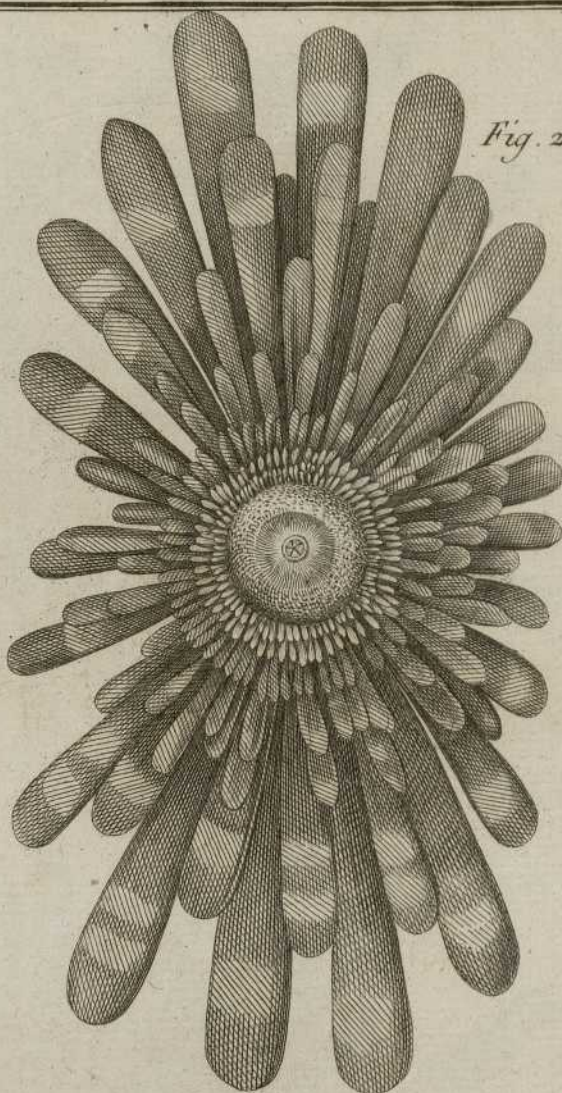


Fig. 3.

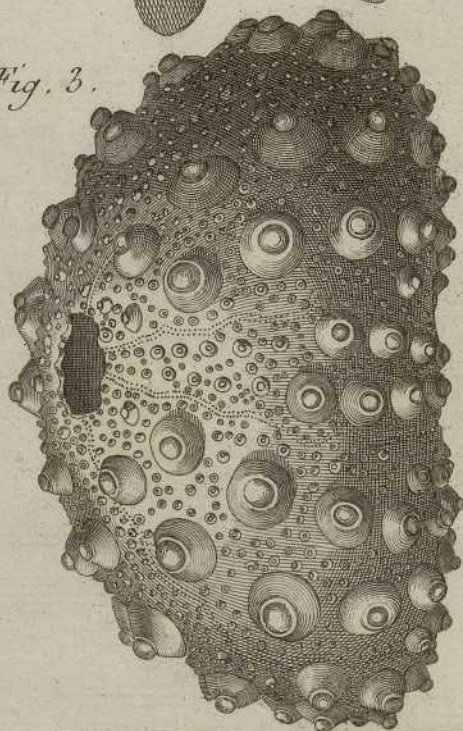


Fig. 4.

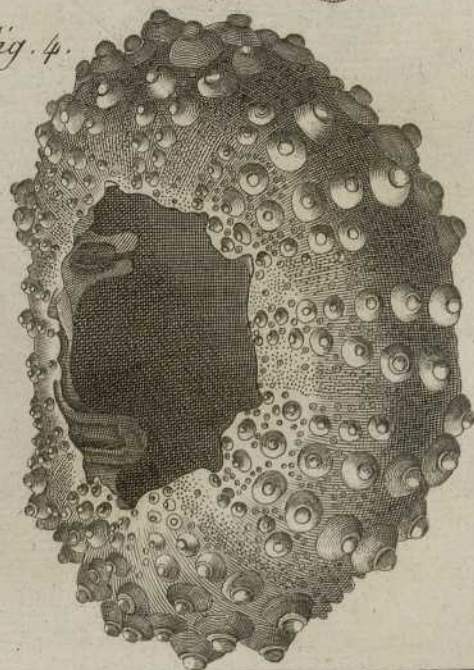




Fig. 1.

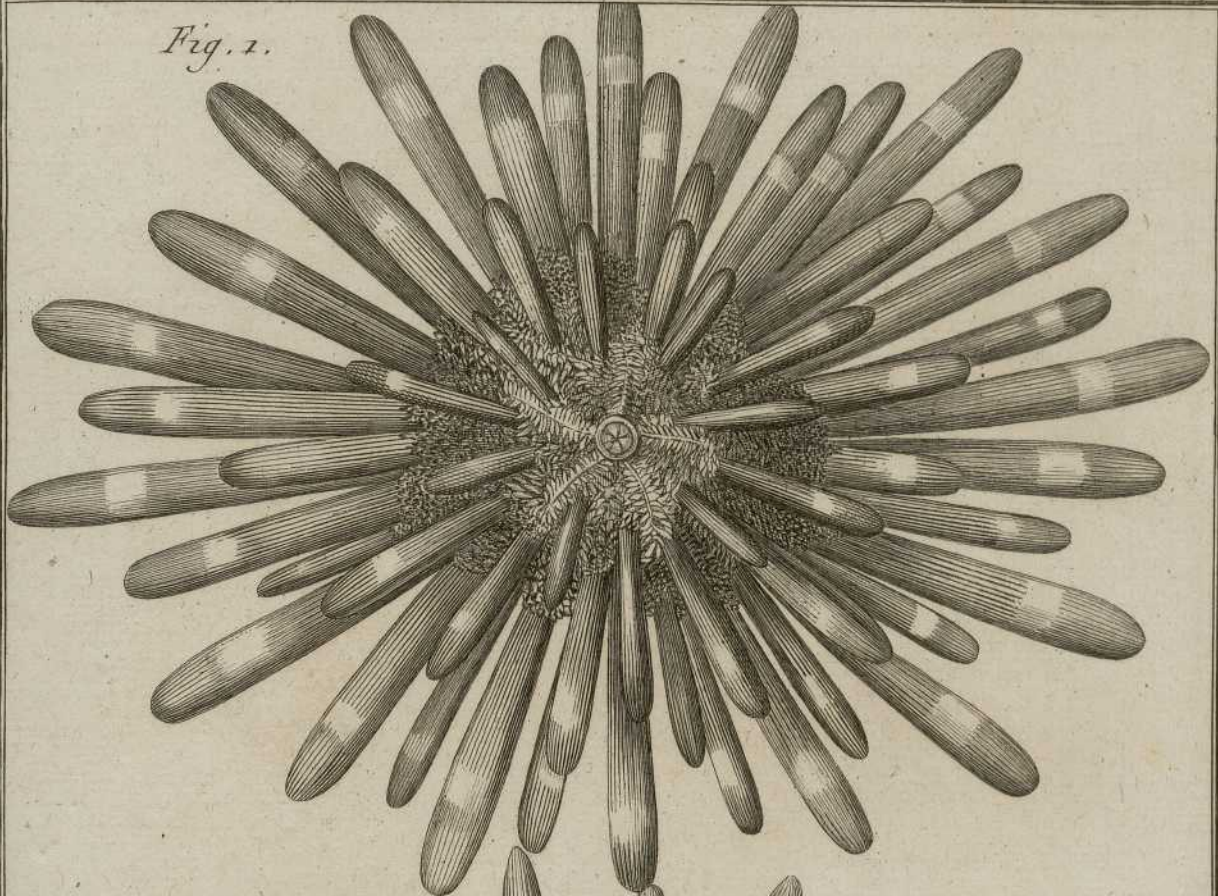
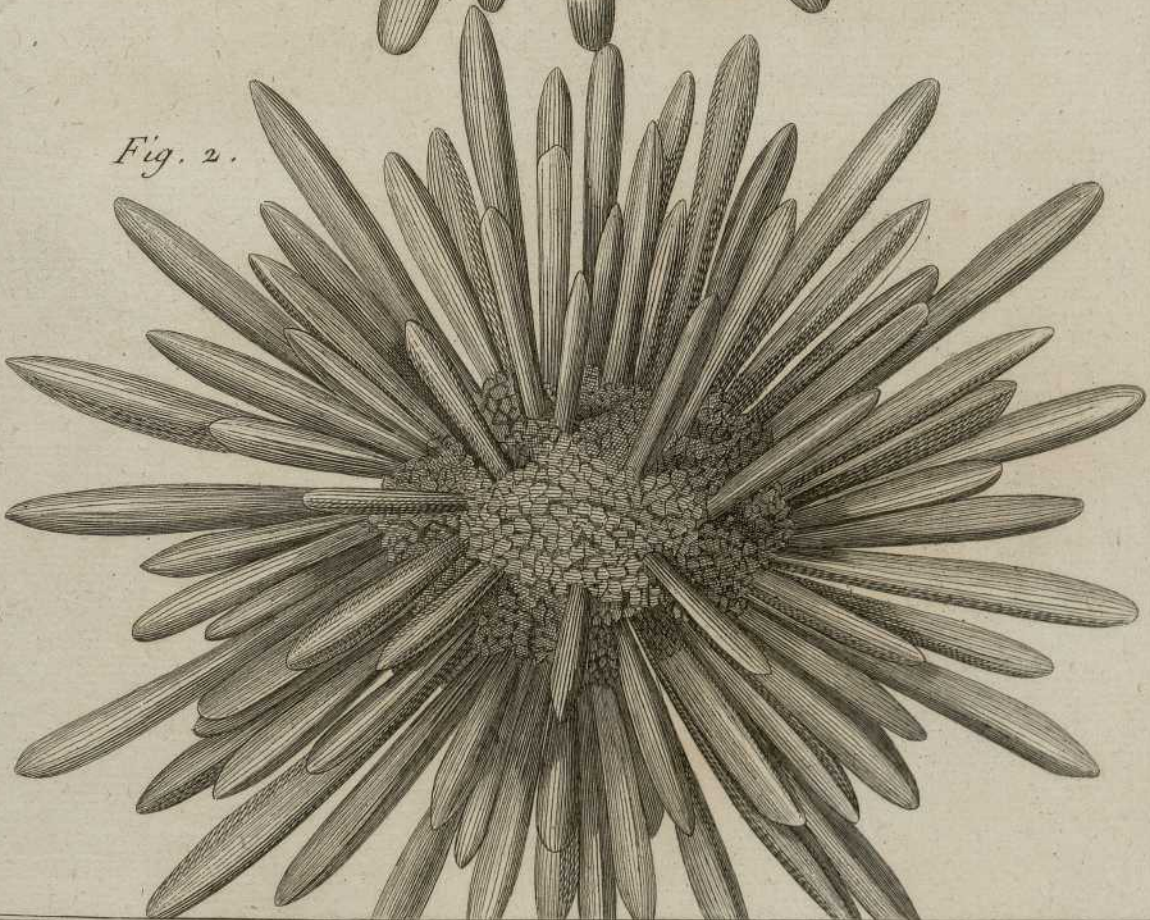


Fig. 2.







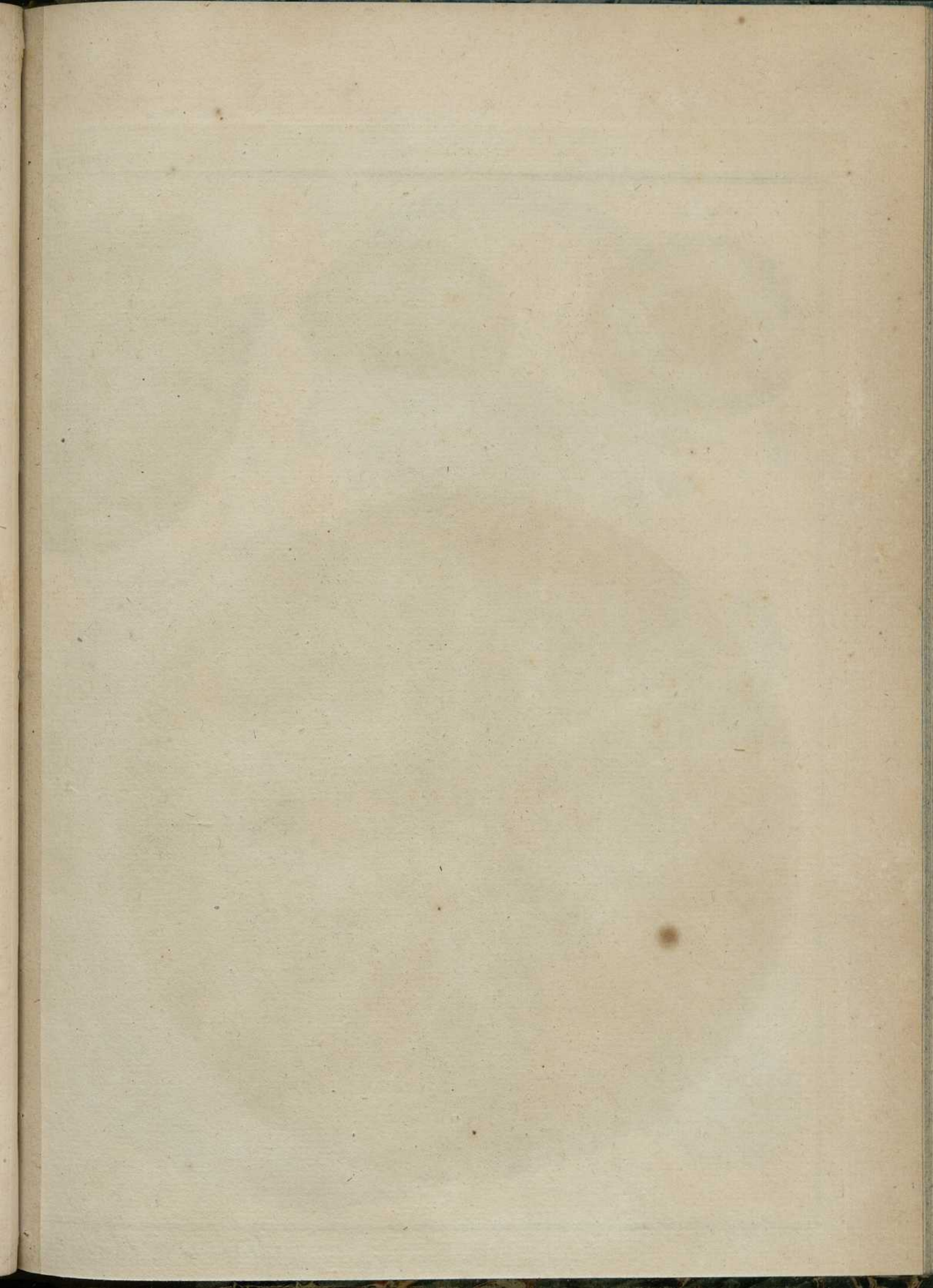


Fig. 1.

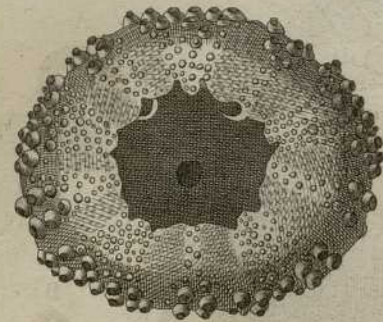


Fig. 2.

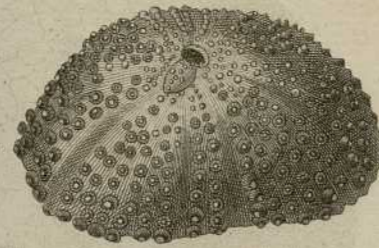


Fig. 3.



Fig. 4.

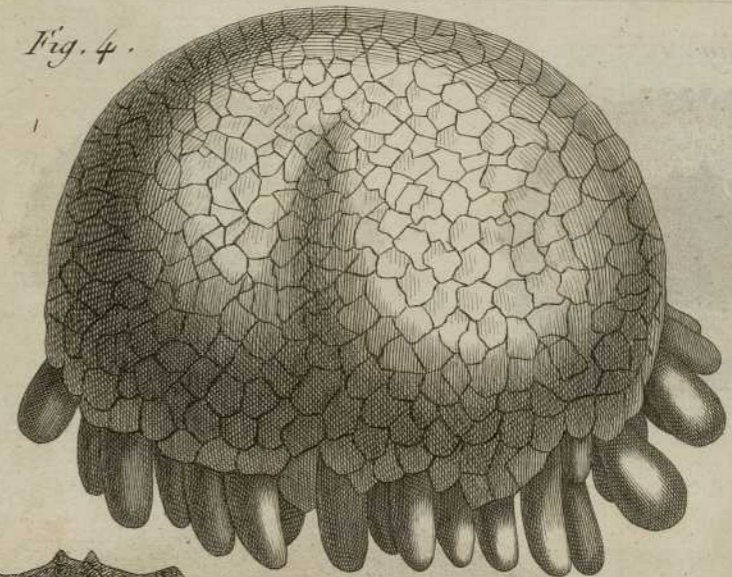


Fig. 5.

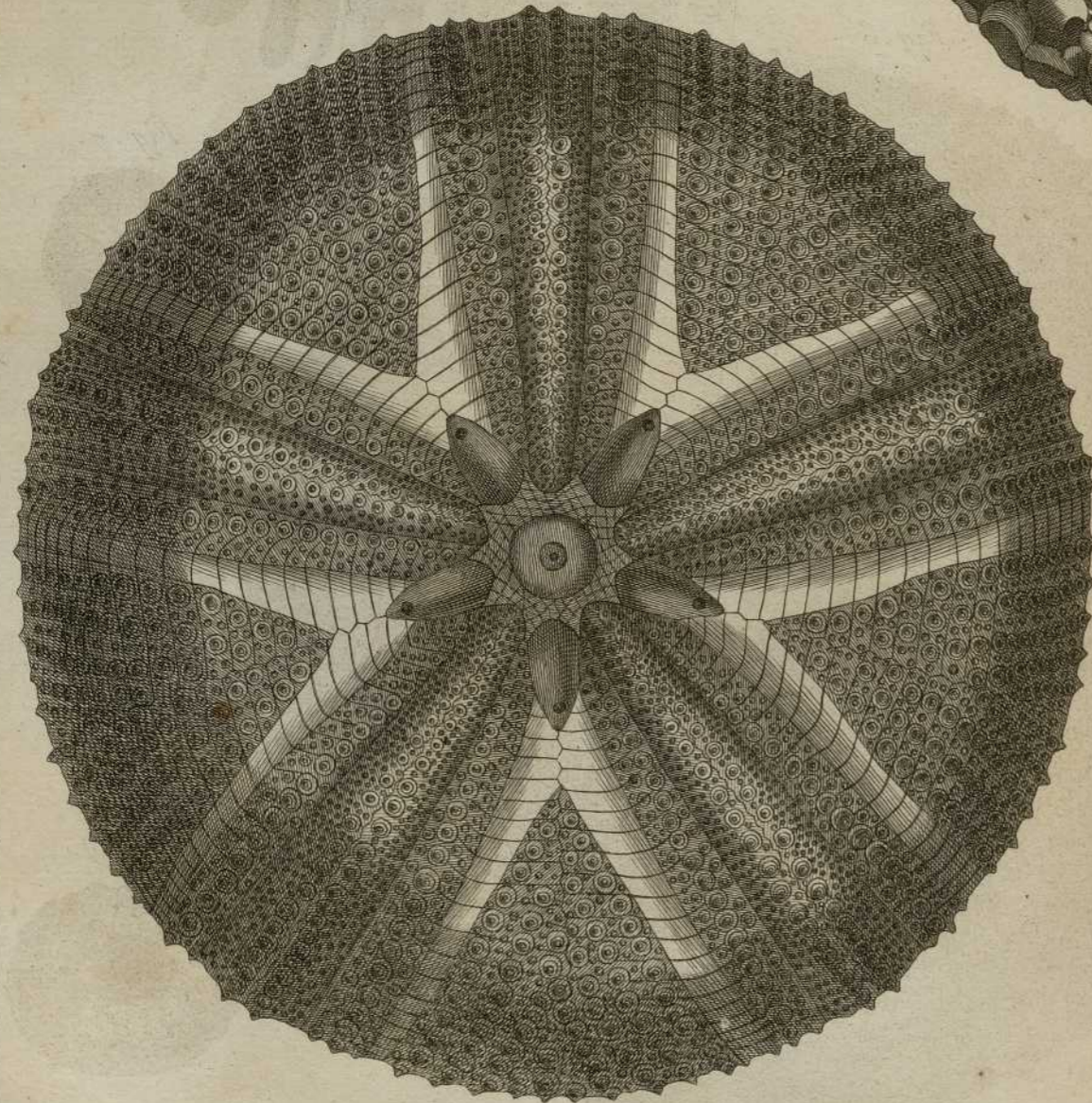


Fig. 6.

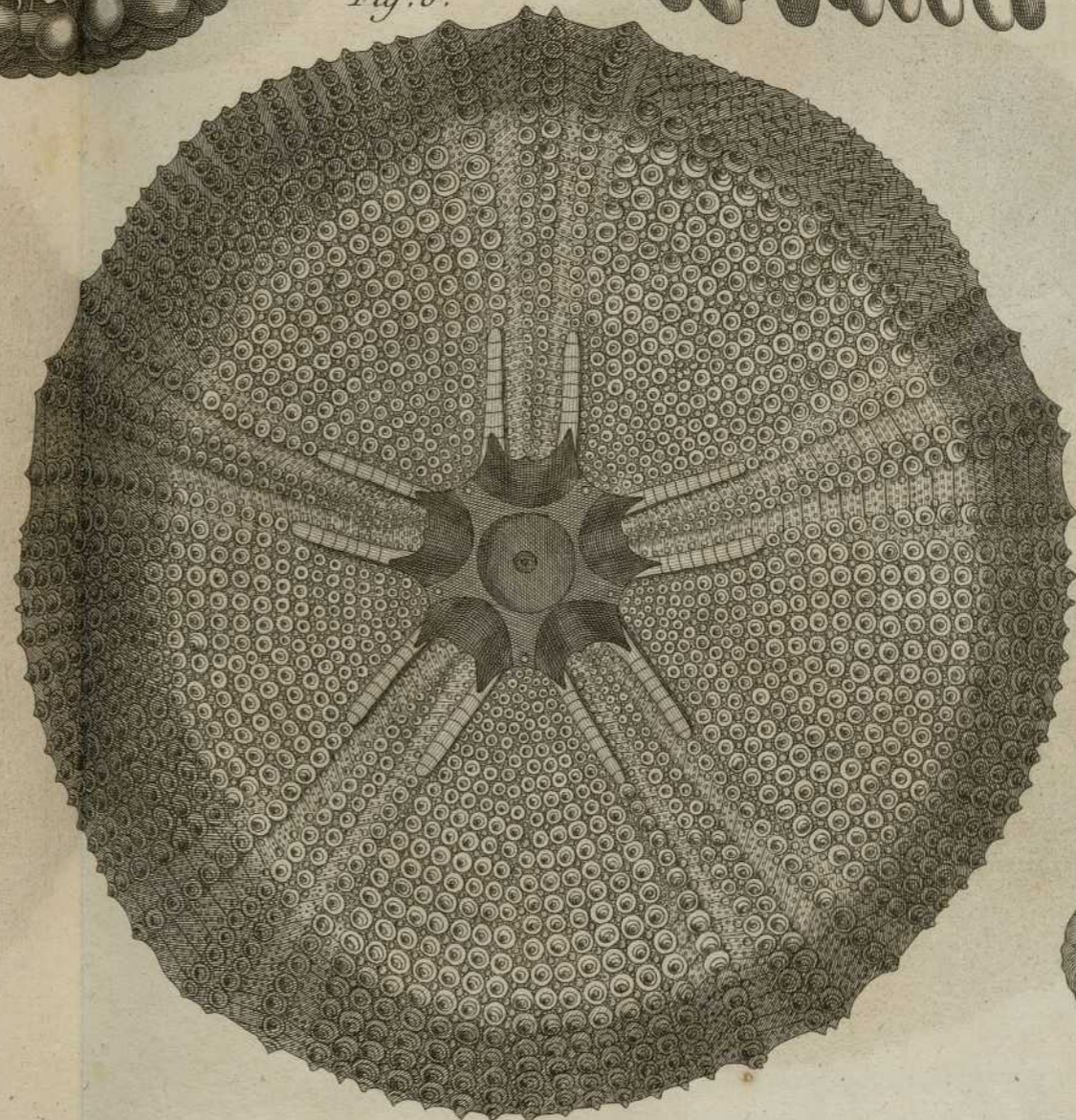


Fig. 7.



Fig. 8.



Fig. 9.





Fig. 1.

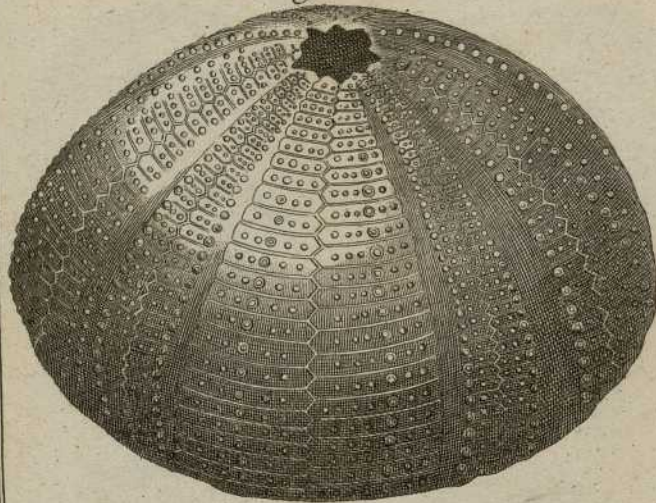


Fig. 3.

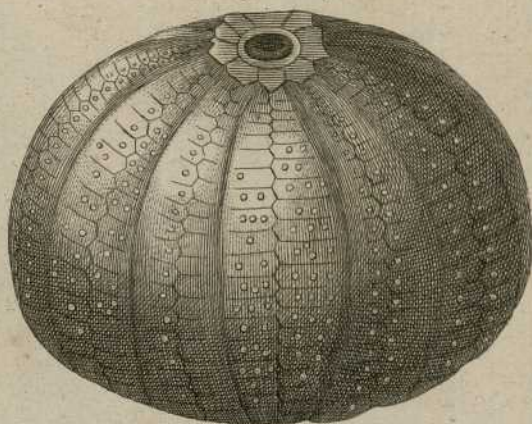


Fig. 2.

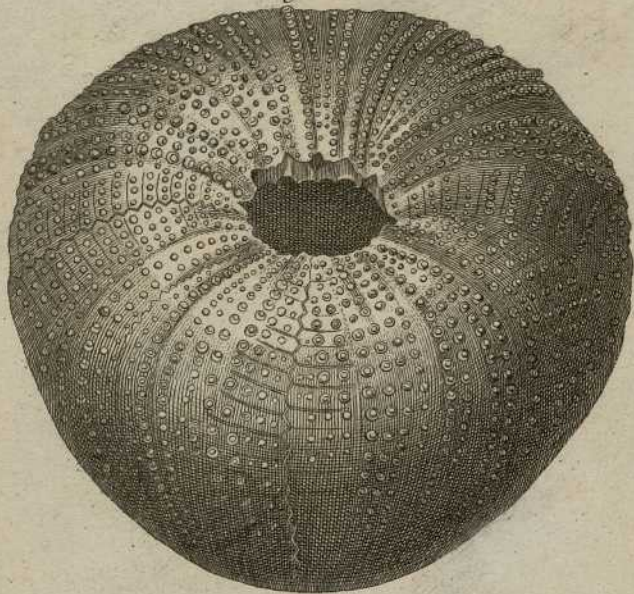


Fig. 4.

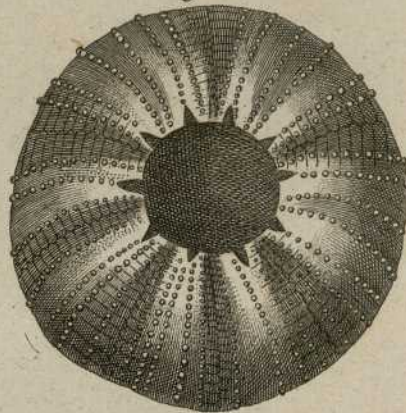


Fig. 5.

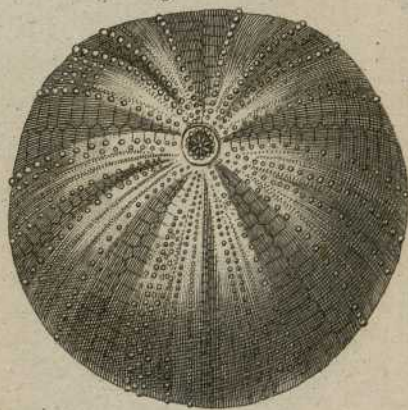


Fig. 6.

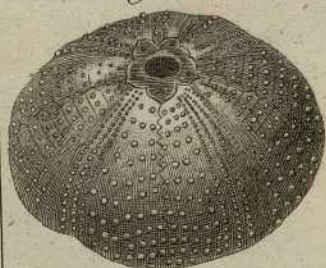
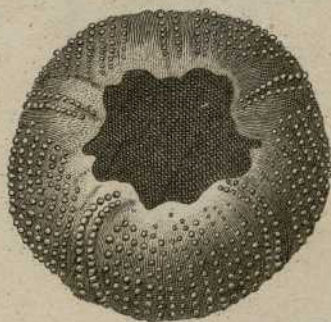
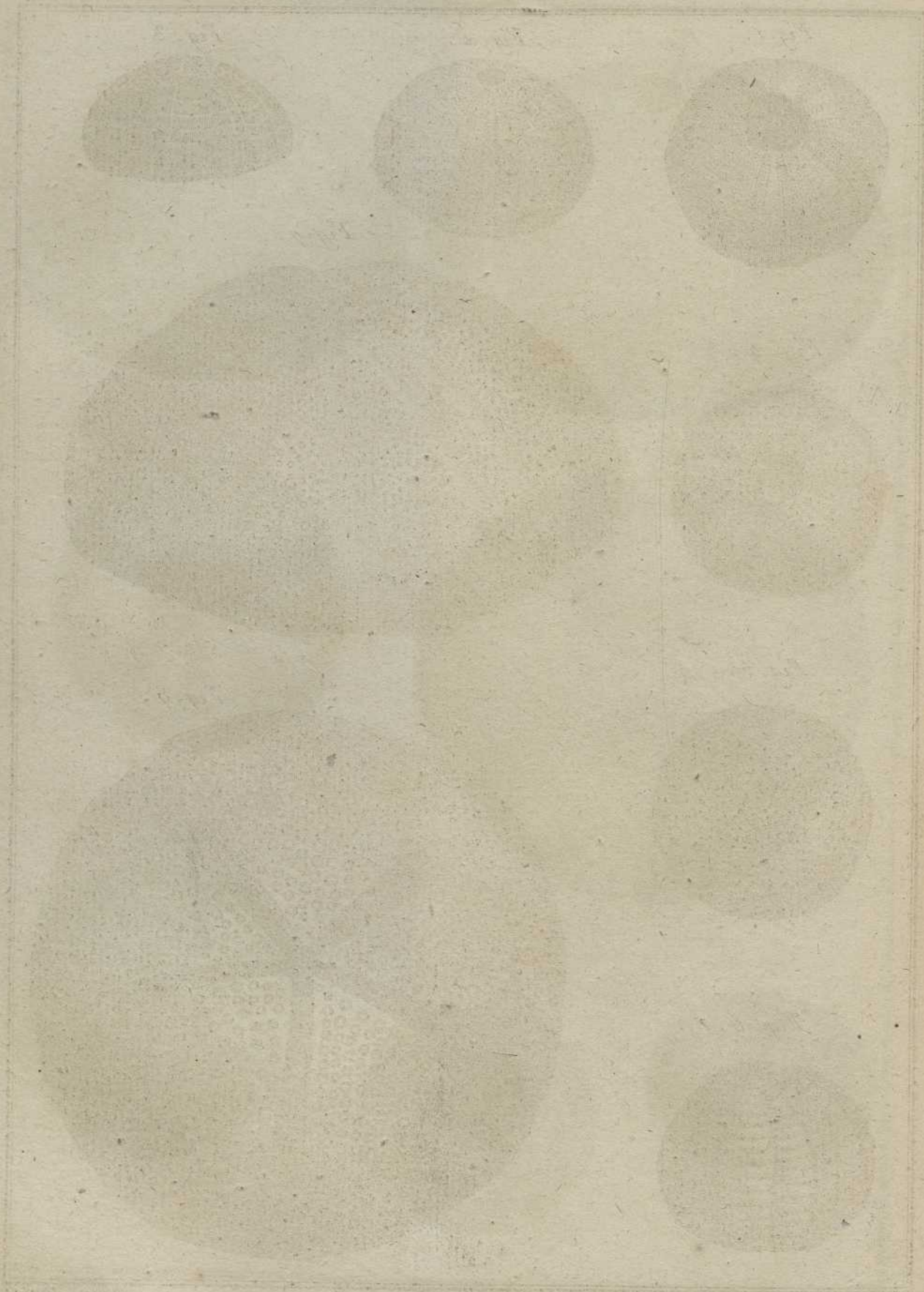


Fig. 7.



Benard. Direct.

Order of the



History of the

Fig. 1.

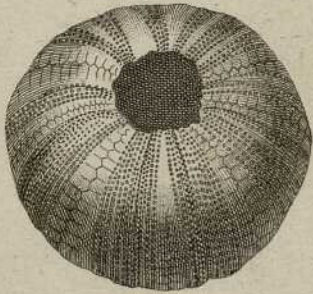


Fig. 2.

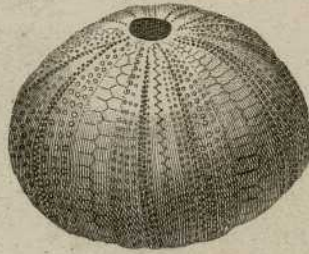


Fig. 3.



Fig. 4.

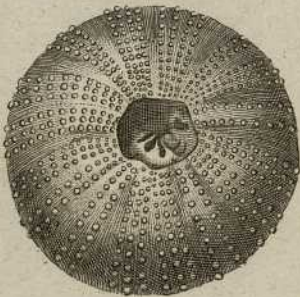


Fig. 7.

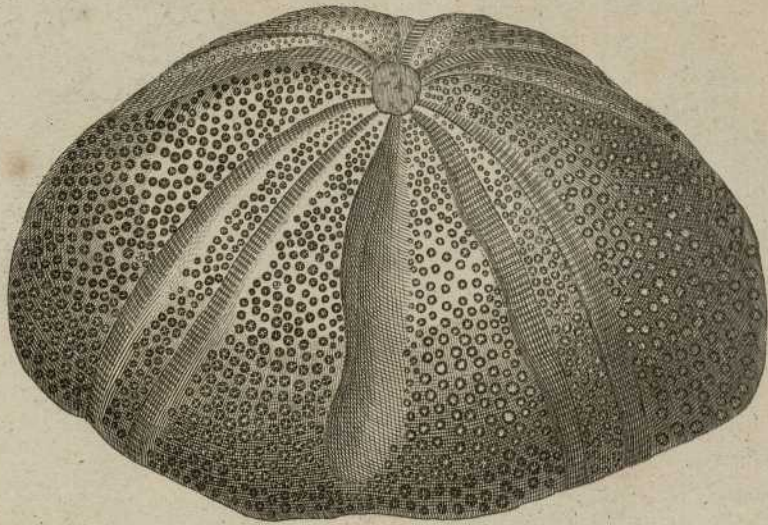


Fig. 5.

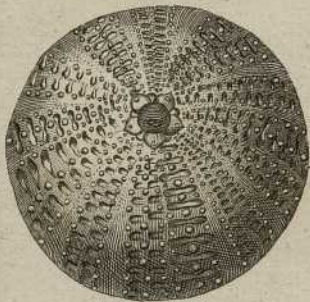


Fig. 8.

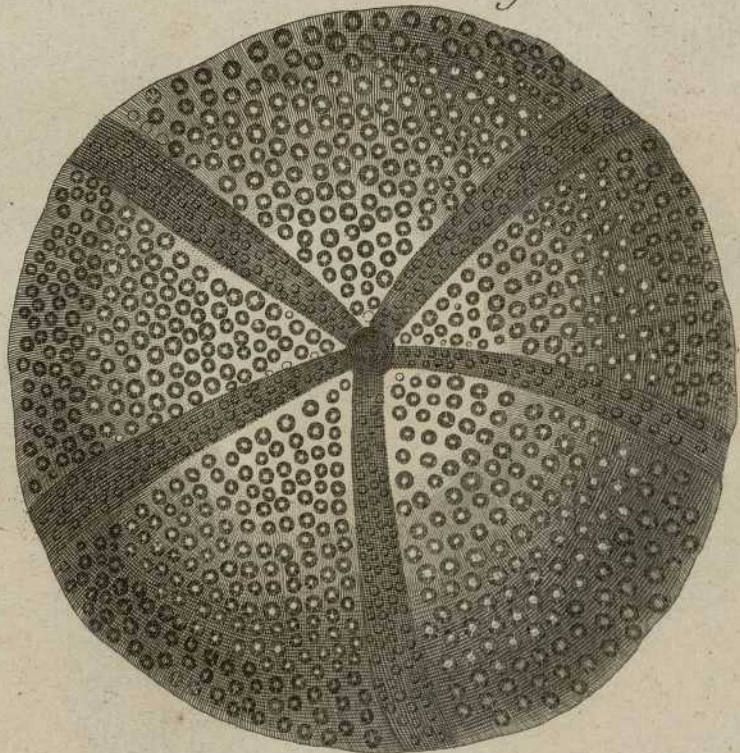


Fig. 6.



PLATE I

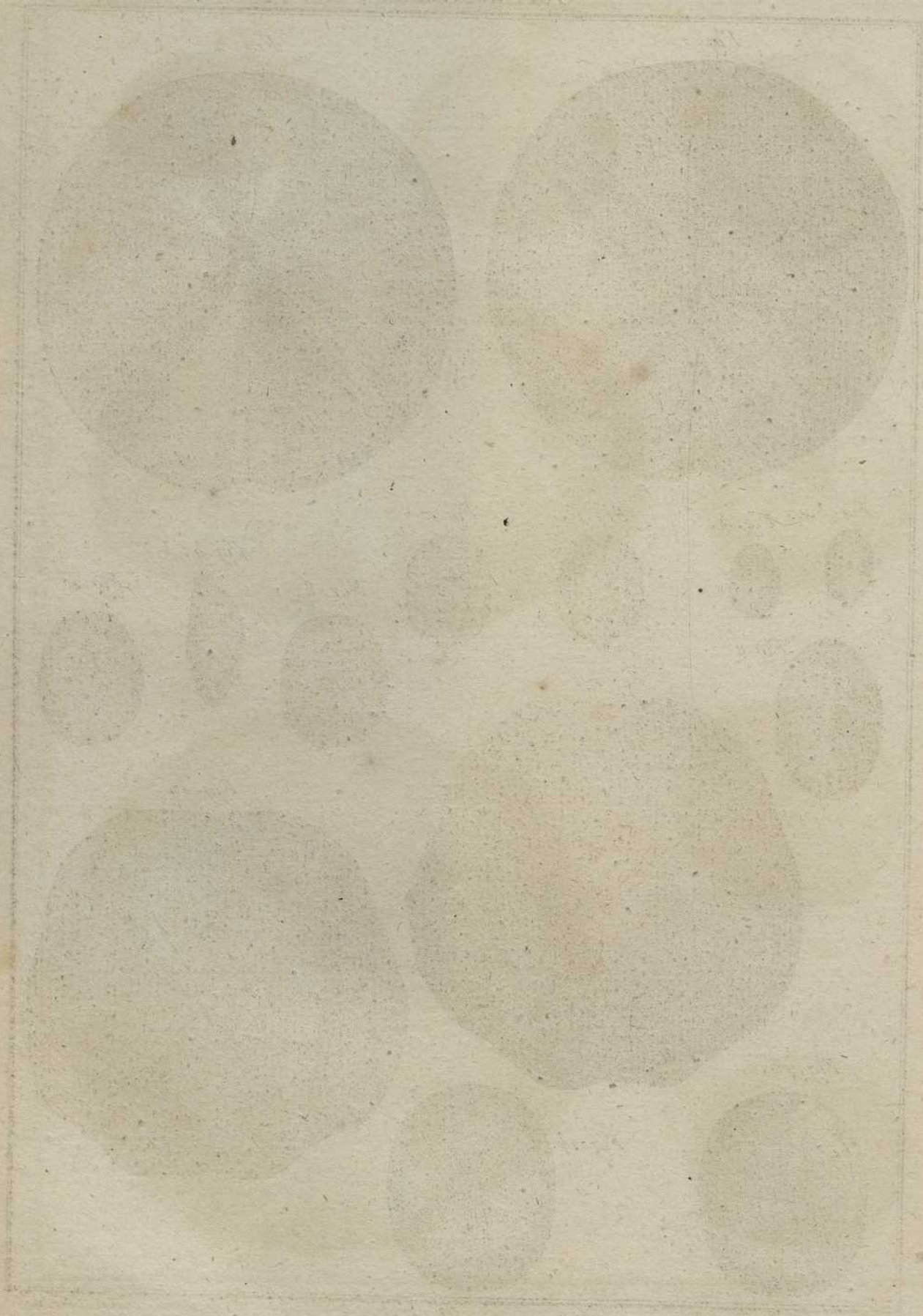


PLATE I



Fig. 1.

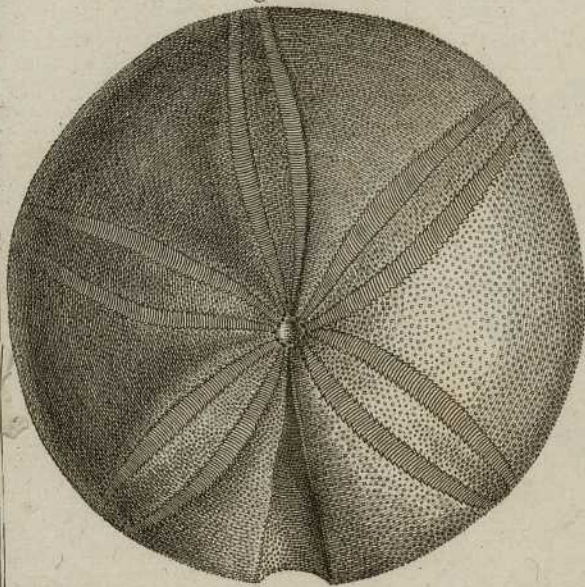


Fig. 2.

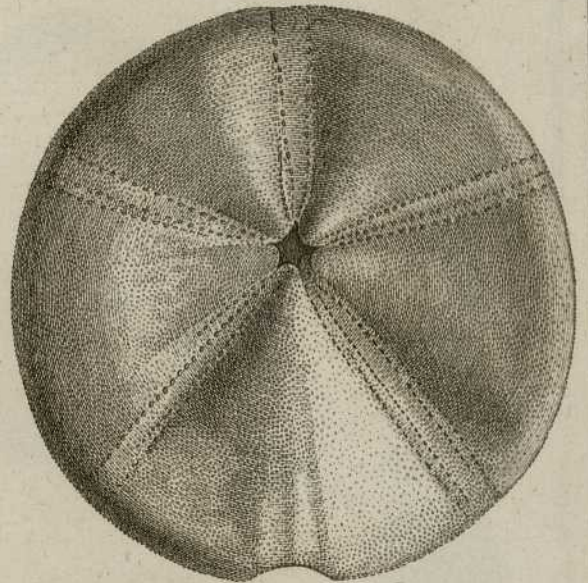


Fig. 3.



Fig. 4.



Fig. 6.



Fig. 7.

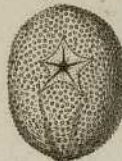


Fig. 9.



Fig. 8.



Fig. 10.



Fig. 5.



Fig. 11.

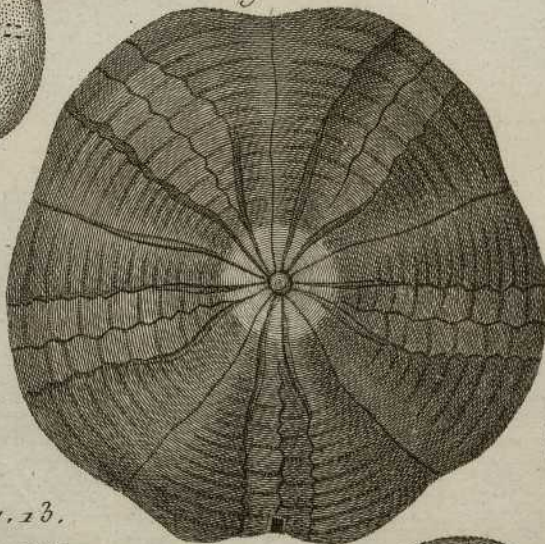


Fig. 12.

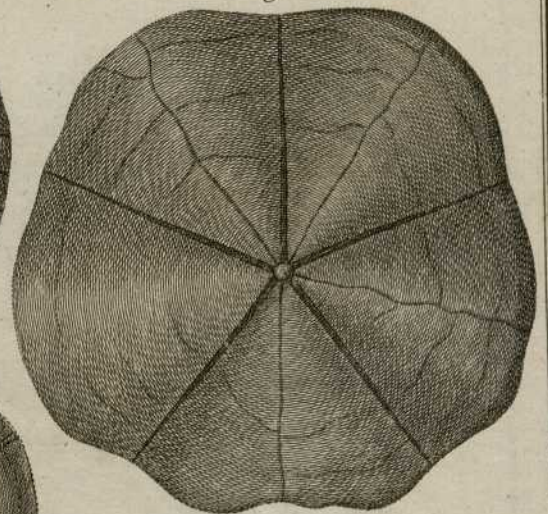


Fig. 13.

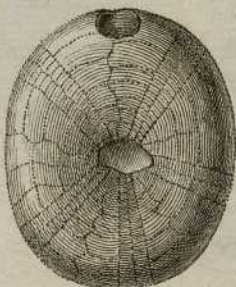
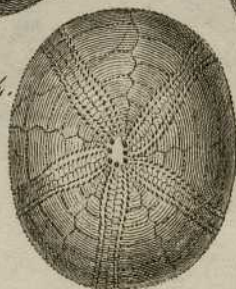


Fig. 14.



Benard. Dir. ex. lit.



Fig. 1.

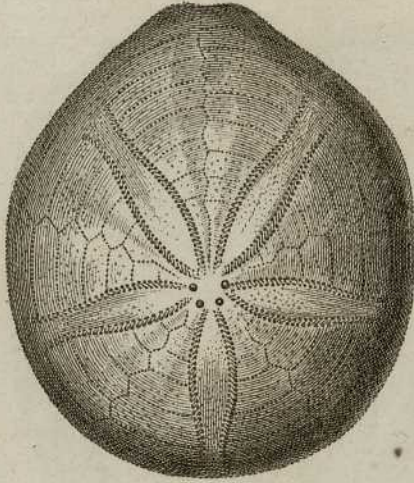


Fig. 2.

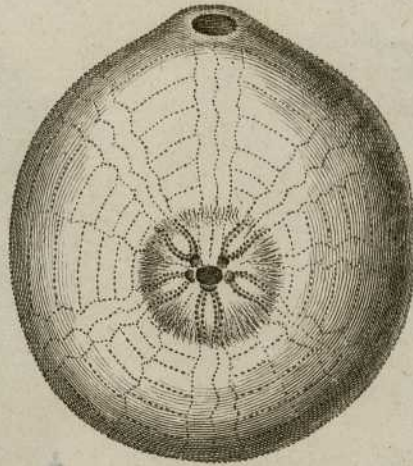


Fig. 5.

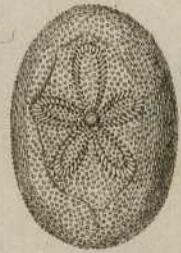


Fig. 3.

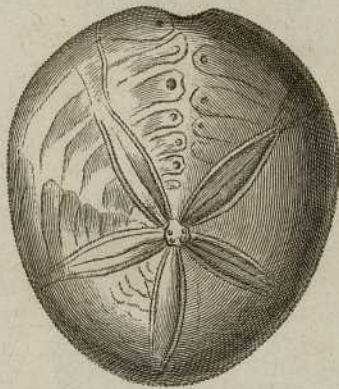


Fig. 4.

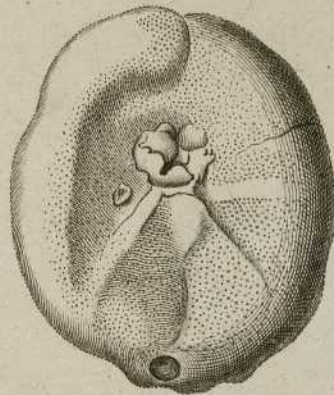


Fig. 6.

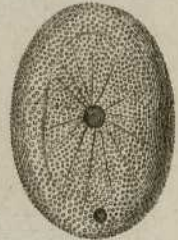


Fig. 7.

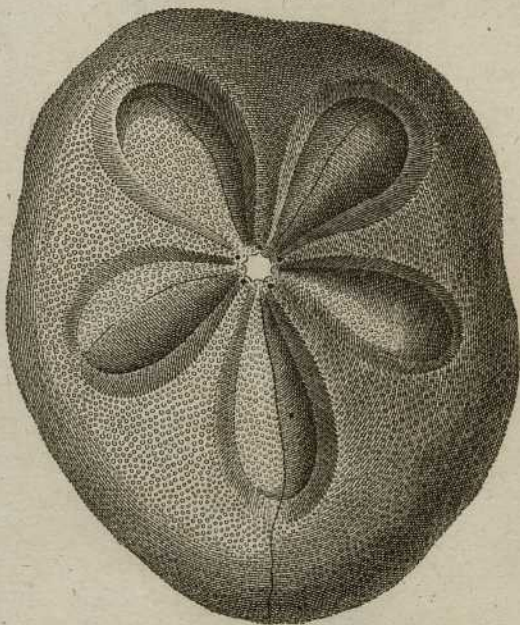
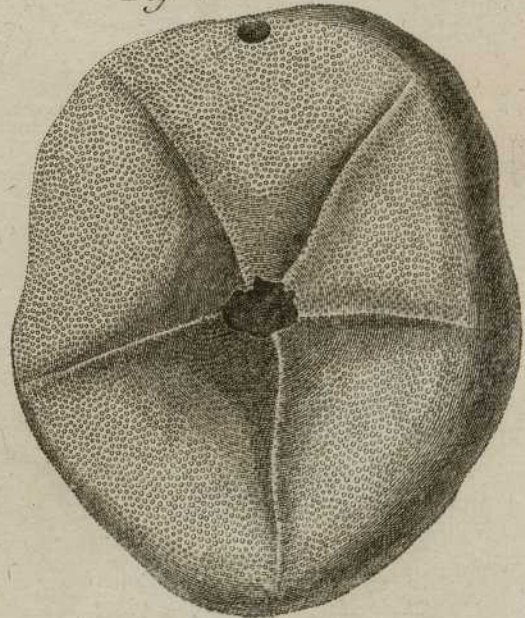


Fig. 8.



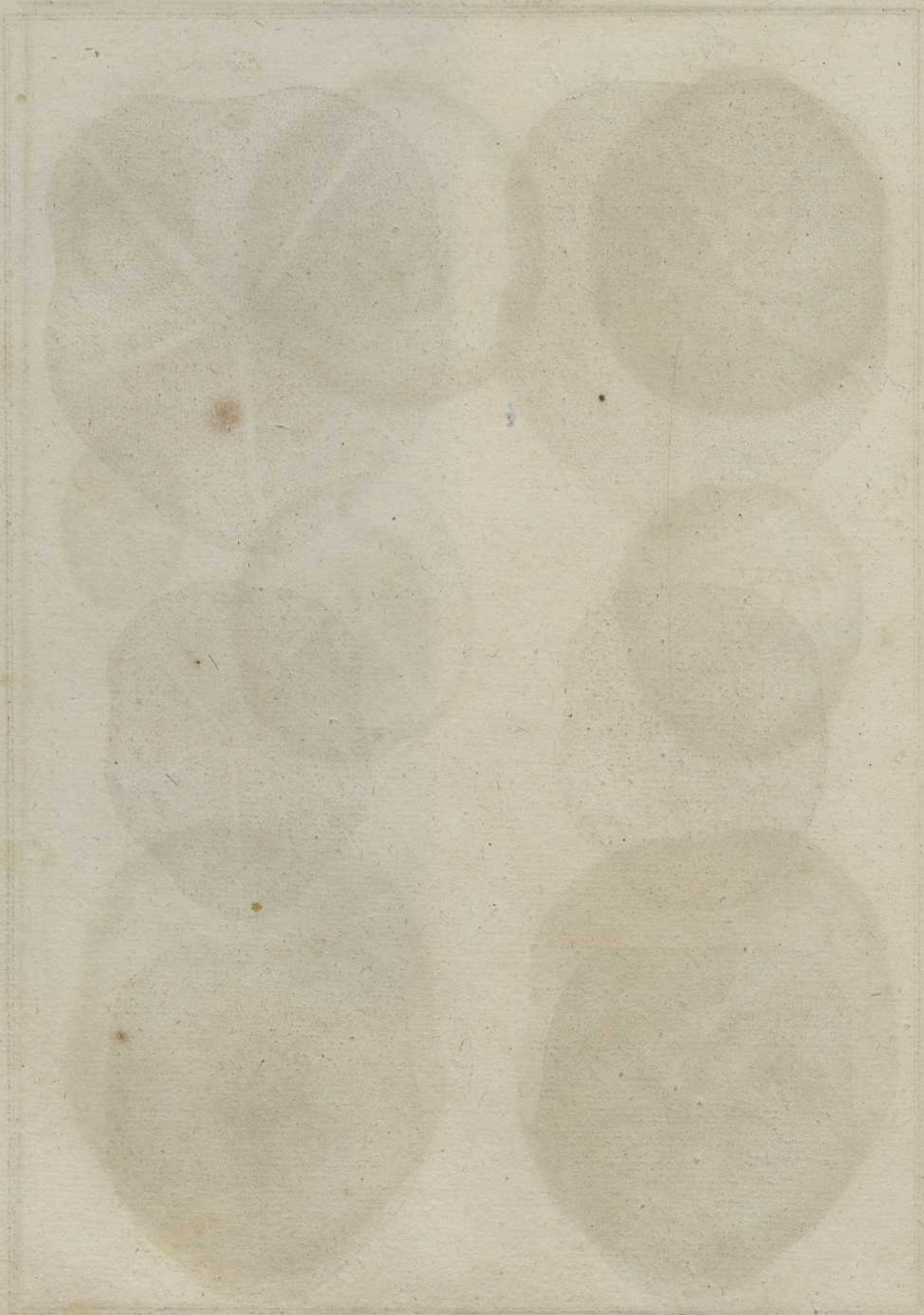


Fig. 1.

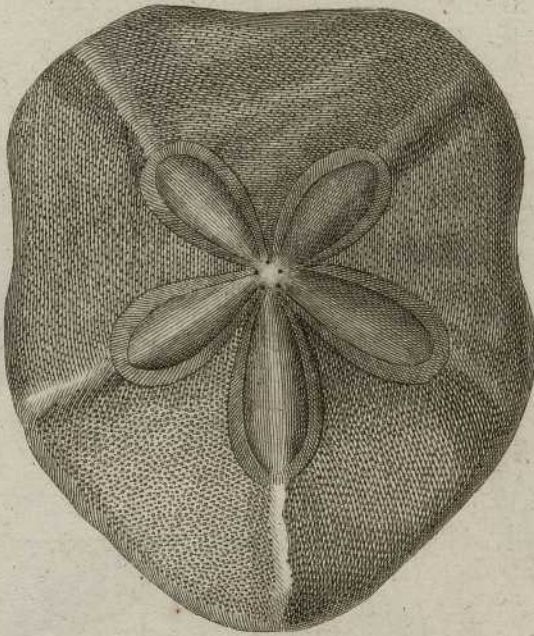


Fig. 2.

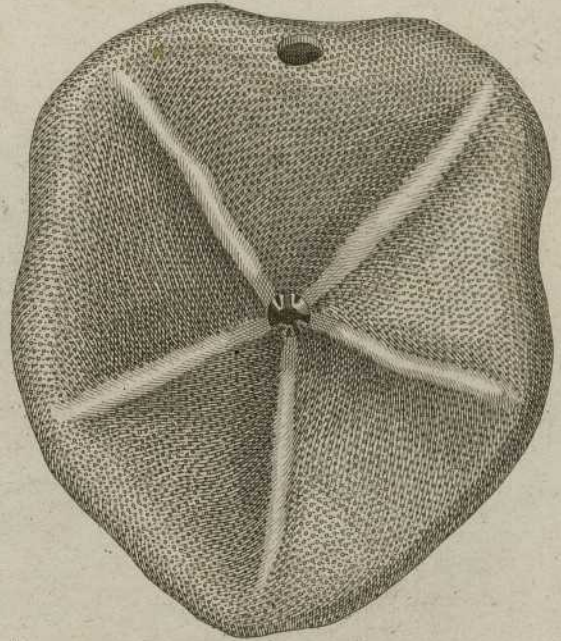


Fig. 3.

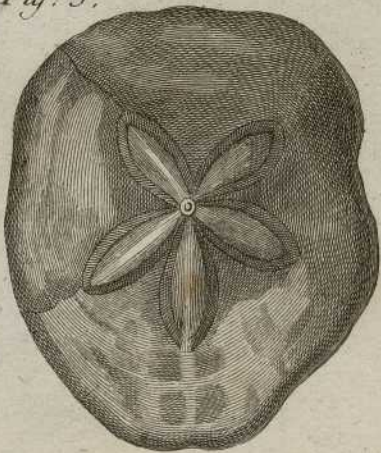


Fig. 4.

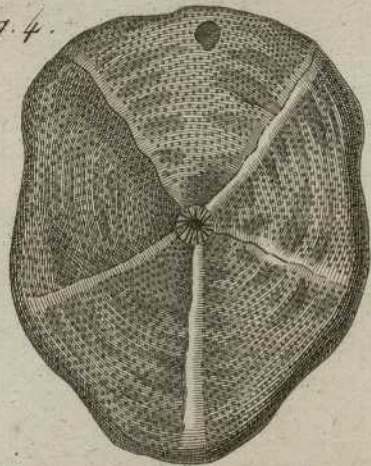


Fig. 5.

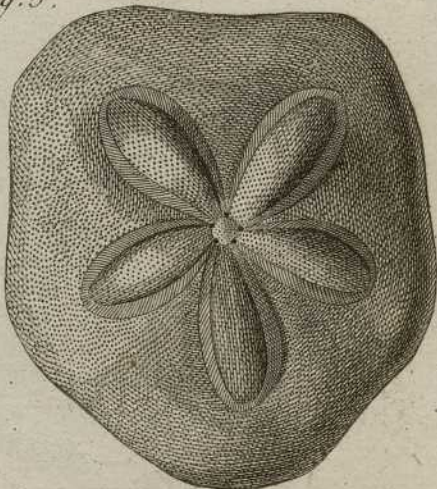
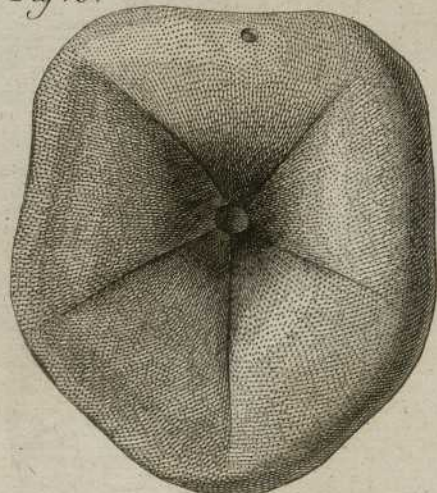


Fig. 6.



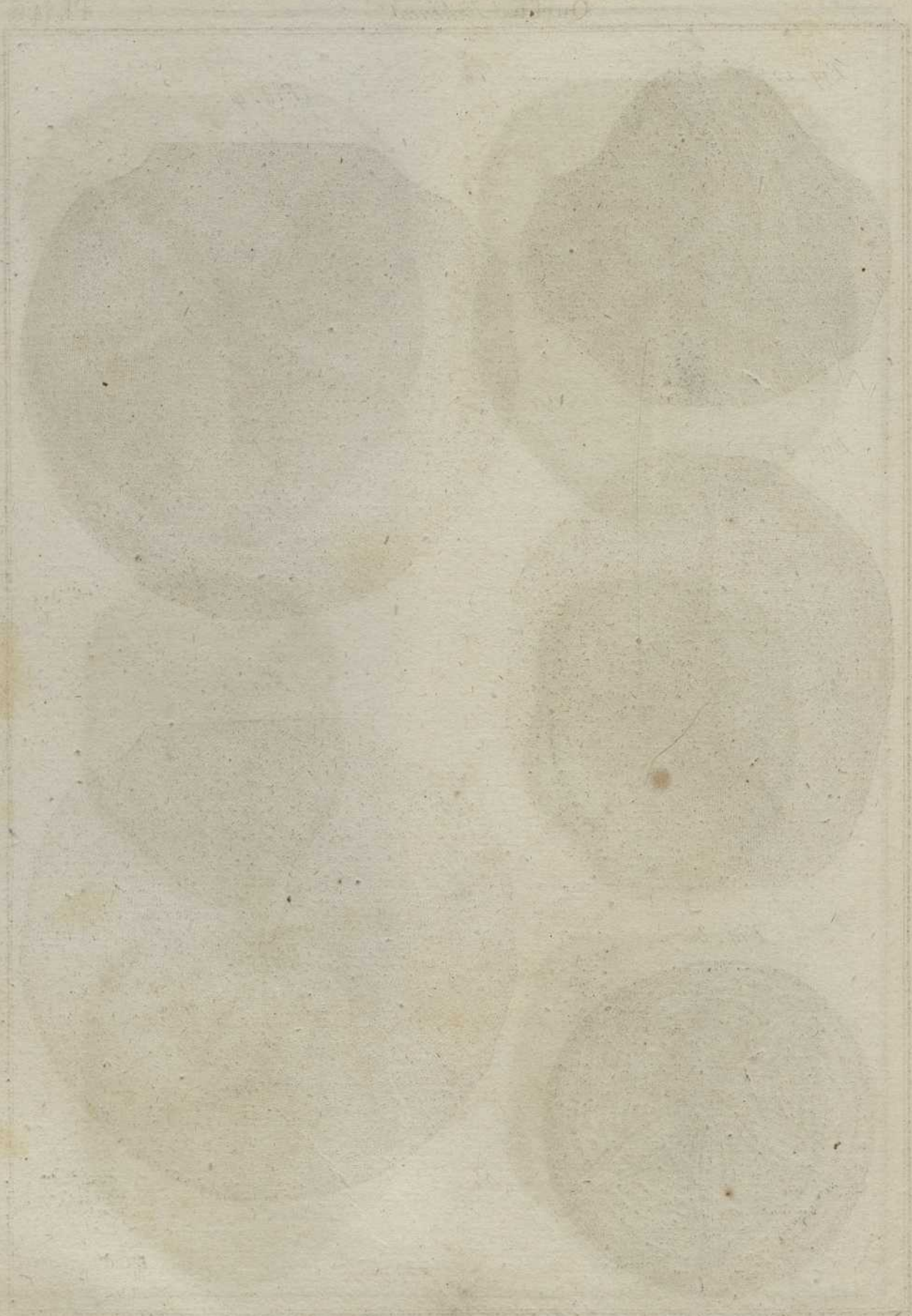


Fig. 1.

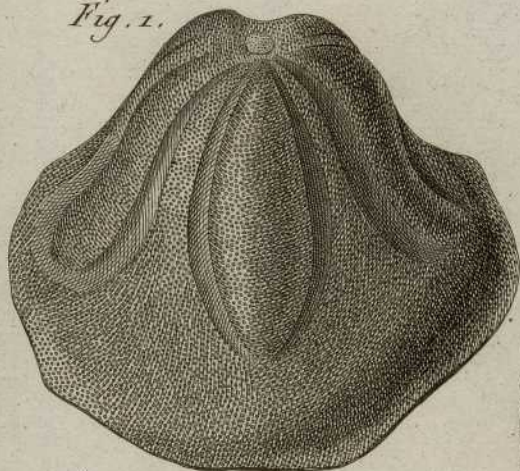


Fig. 4.

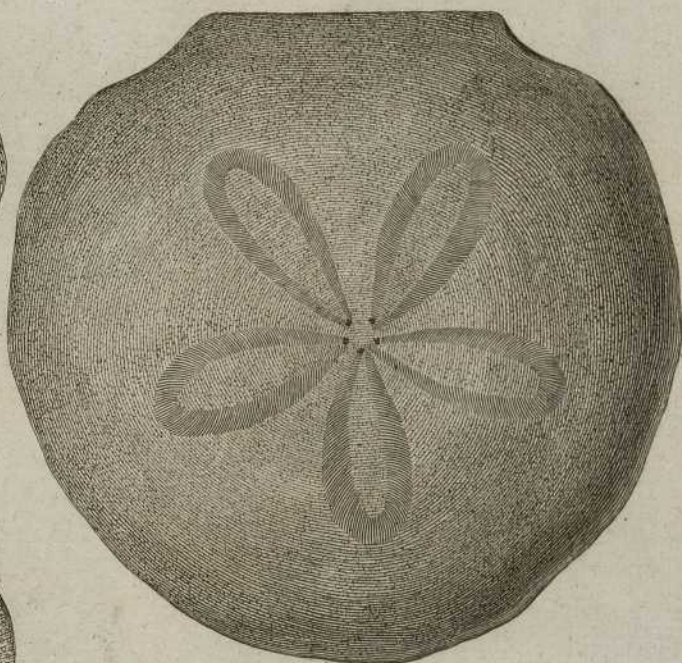


Fig. 2.

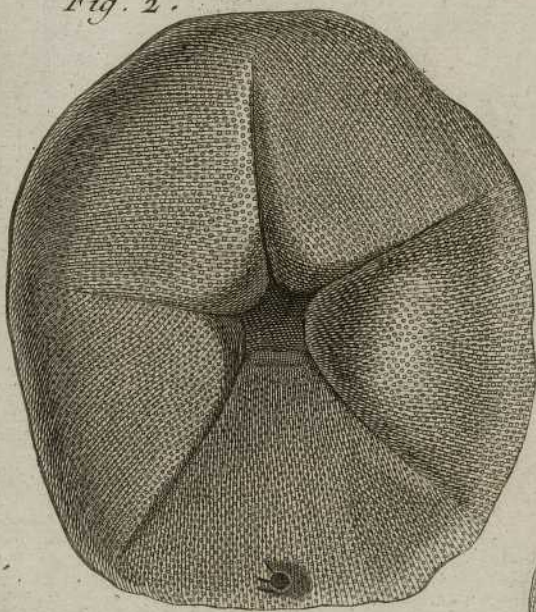


Fig. 5.

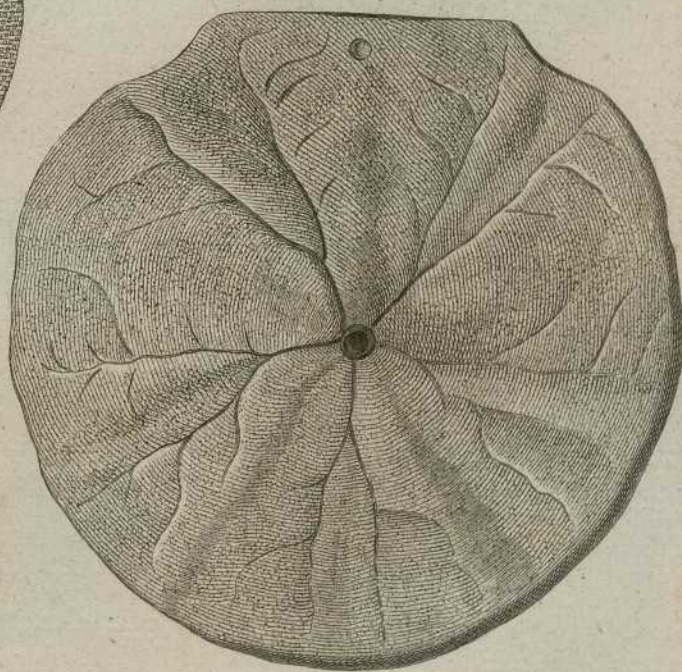


Fig. 3.

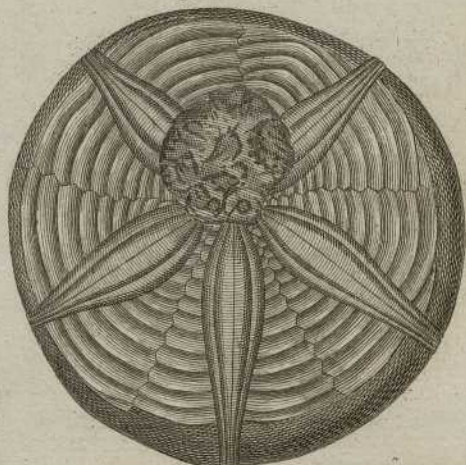






Fig. 1.



Fig. 3.

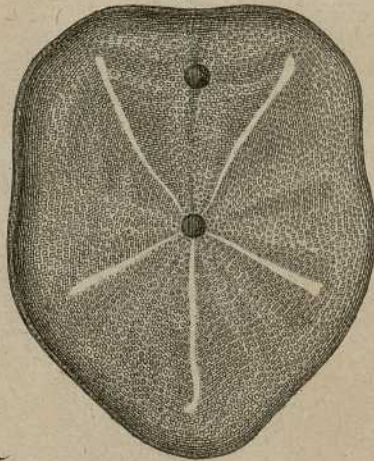


Fig. 4.

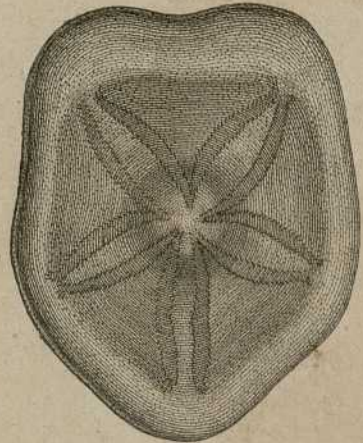


Fig. 2.

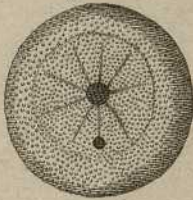


Fig. 5.

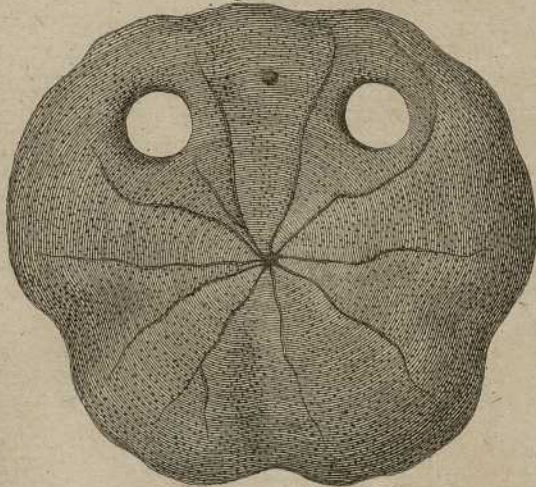


Fig. 6.

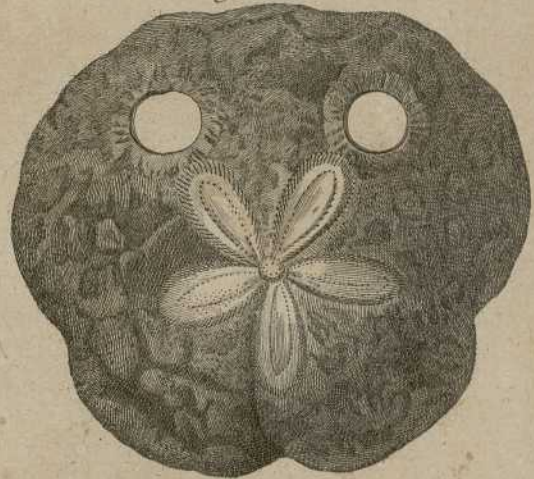


Fig. 7.

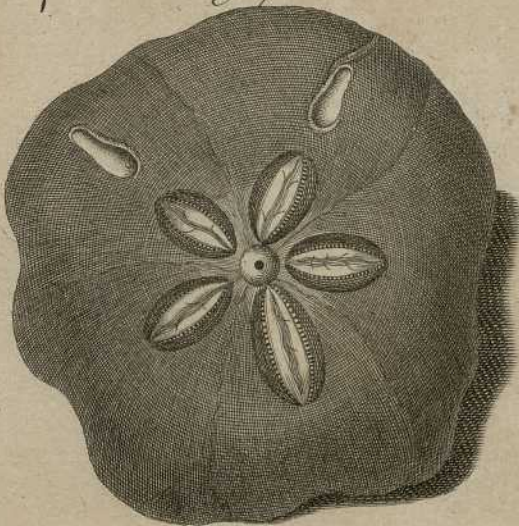
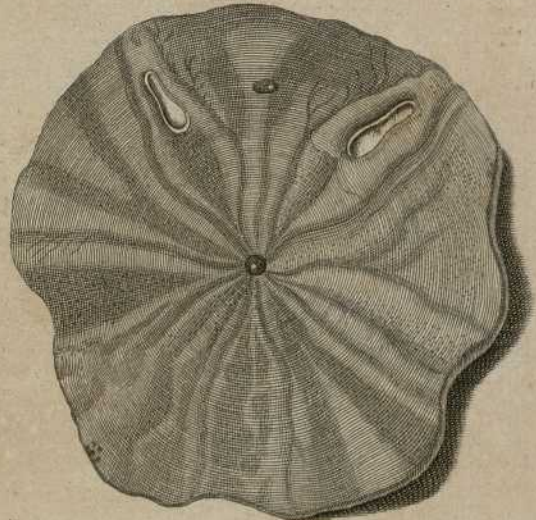
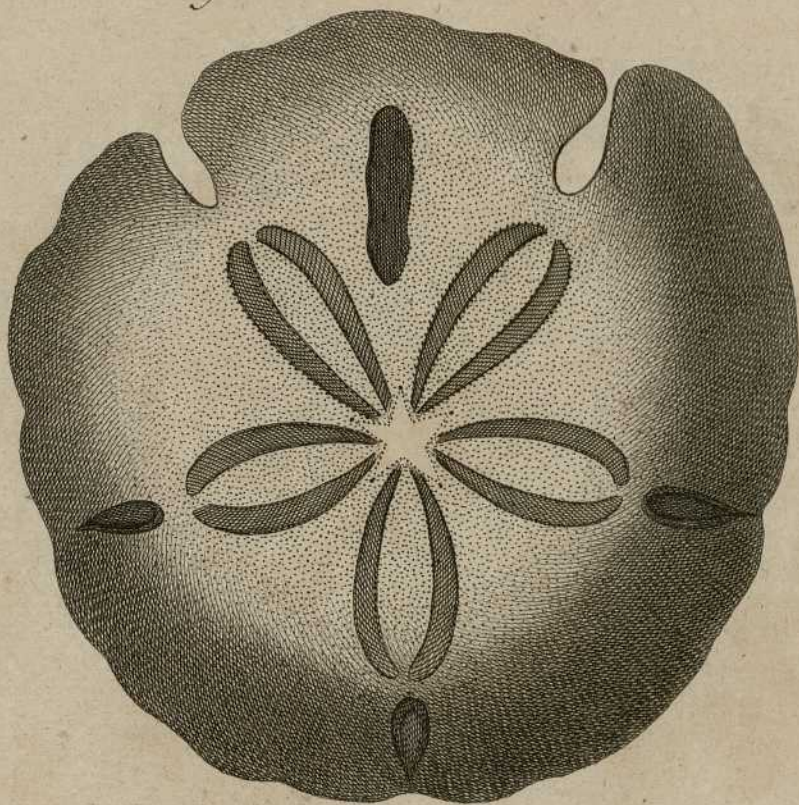


Fig. 8.

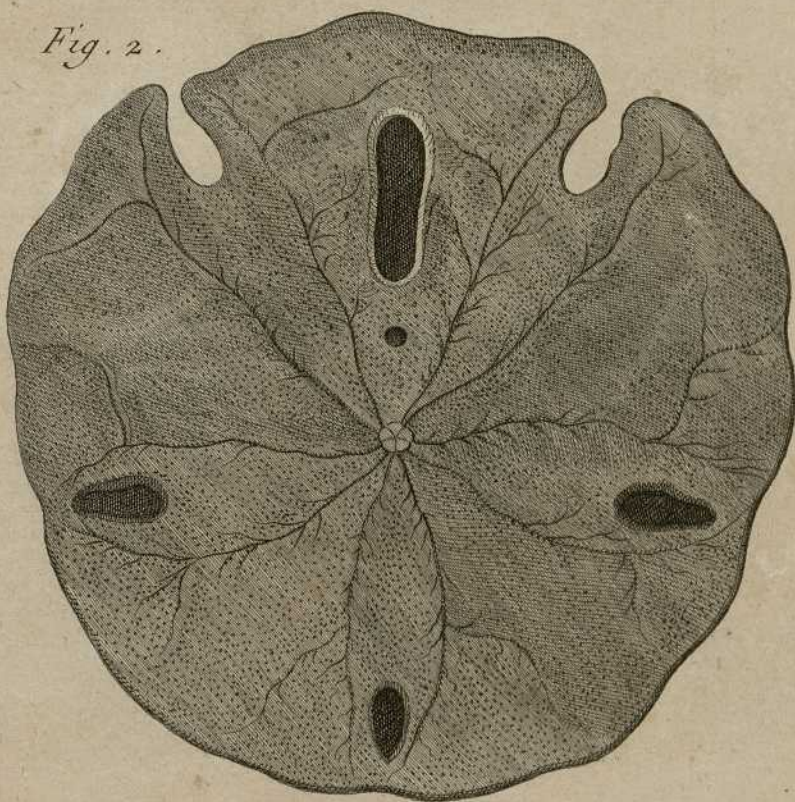




*Fig. 1.*



*Fig. 2.*





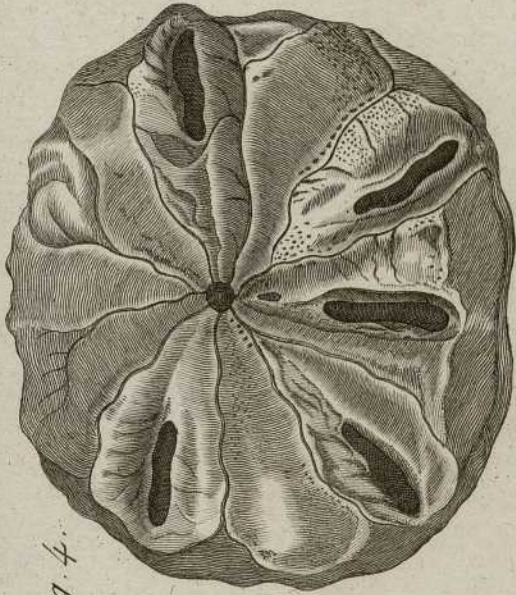


Fig. 4.

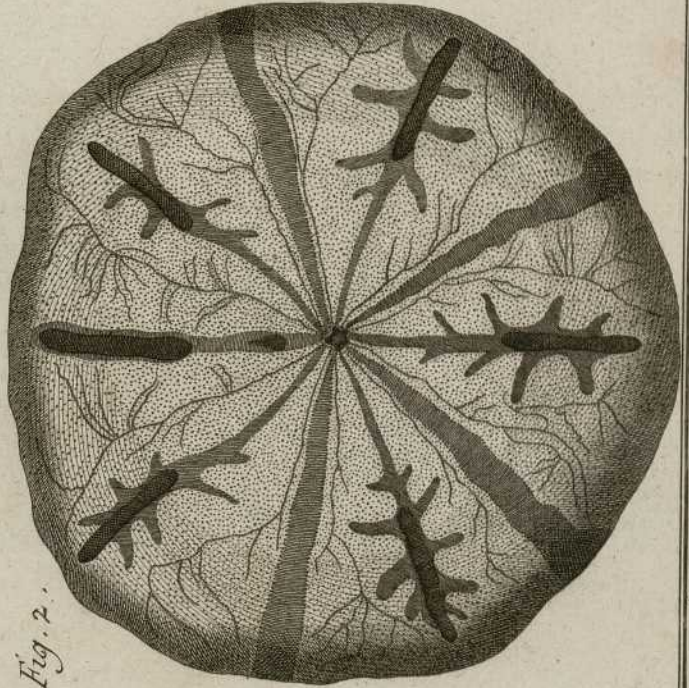


Fig. 2.

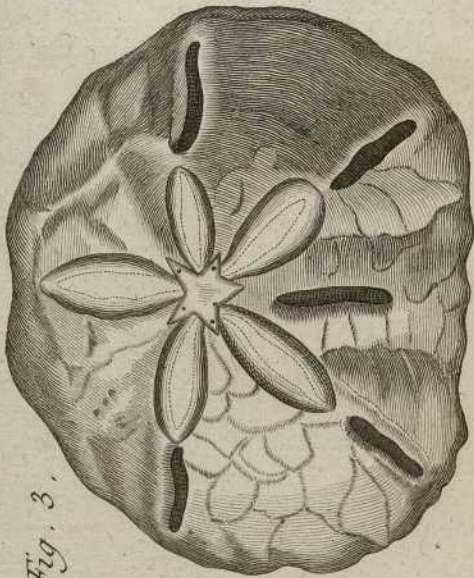


Fig. 3.

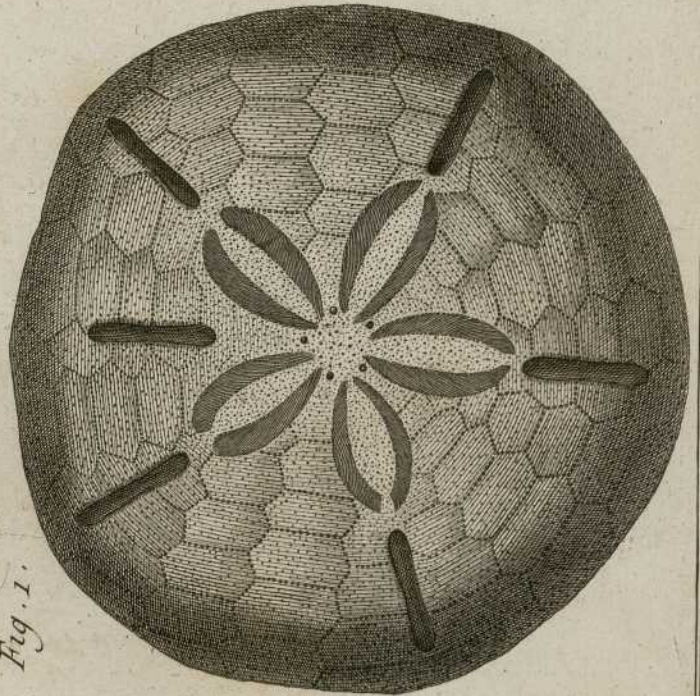


Fig. 1.

Quercus



Quercus

Fig. 1.

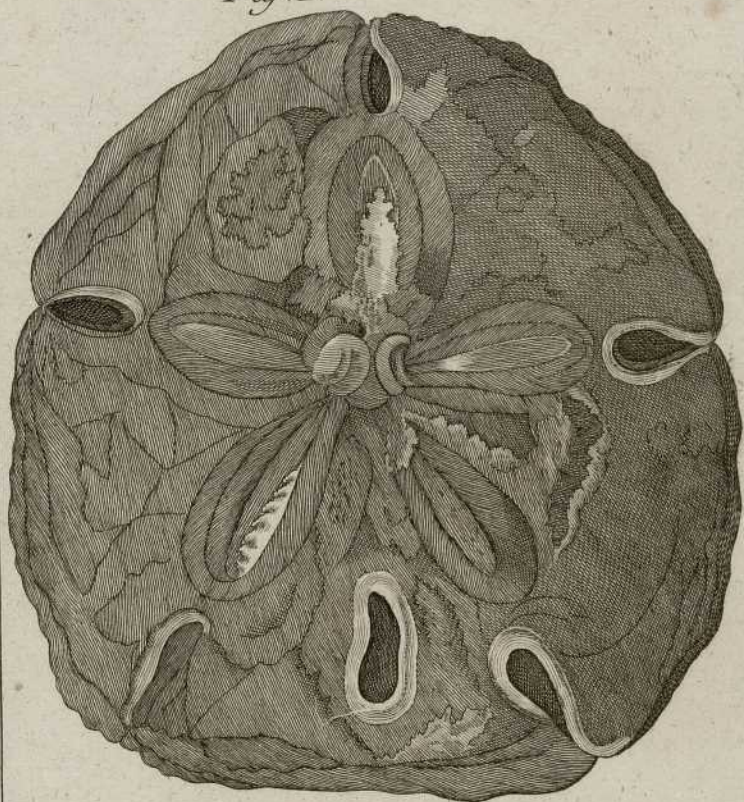


Fig. 3.

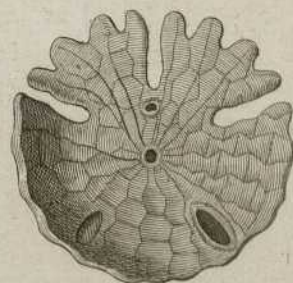


Fig. 4.

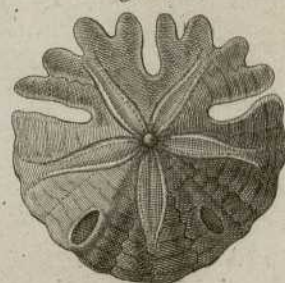


Fig. 5.



Fig. 2.

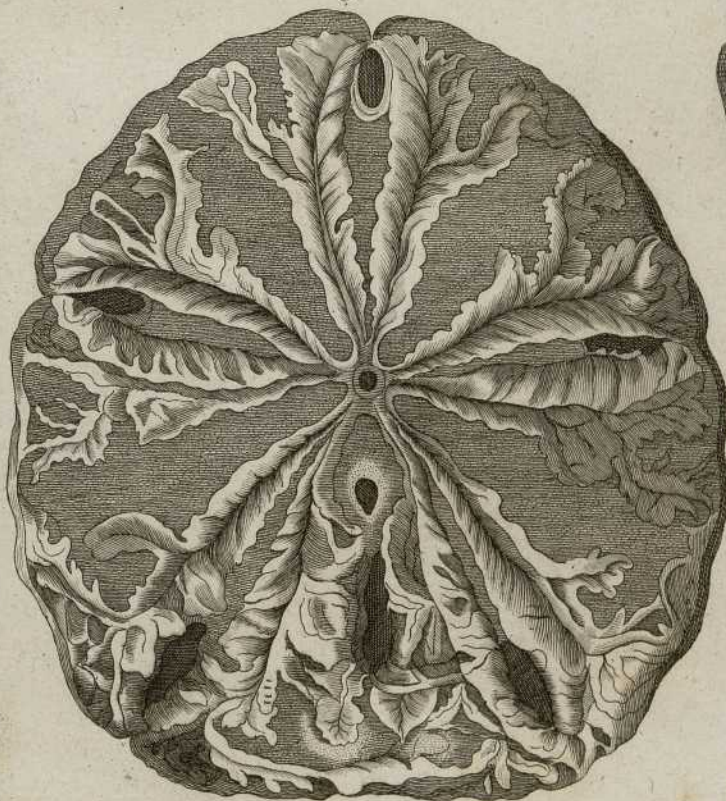
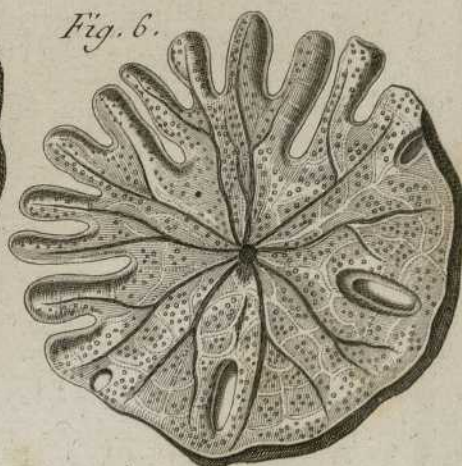


Fig. 6.



Quercus...



Quercus...



Fig. 1.

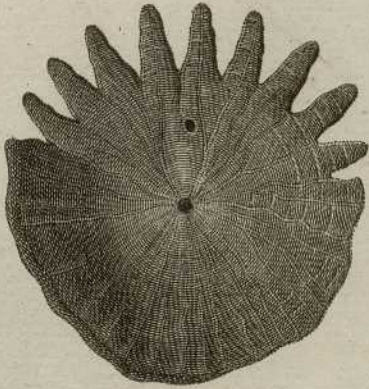


Fig. 5.

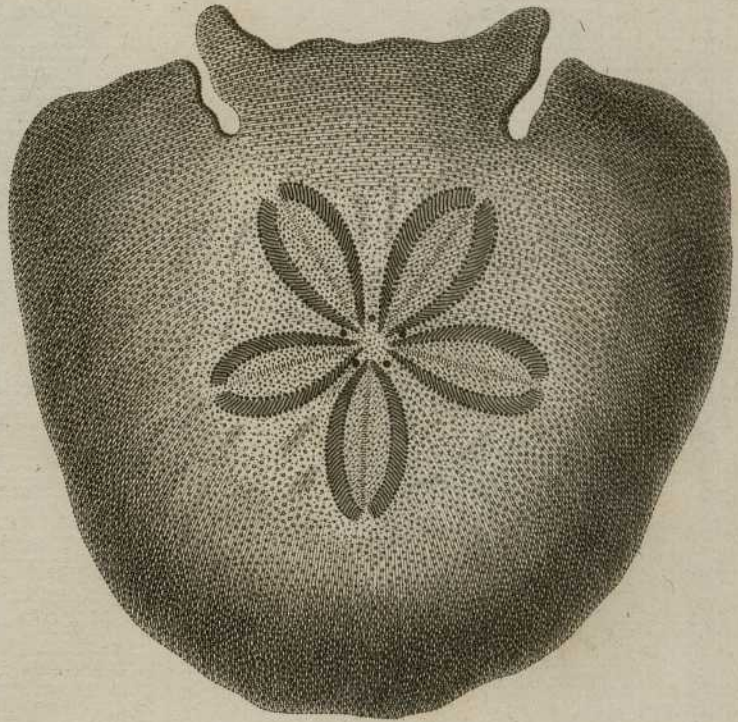


Fig. 2.

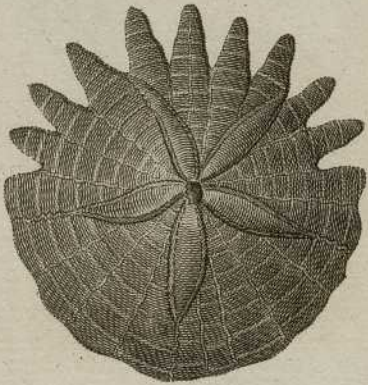


Fig. 6.

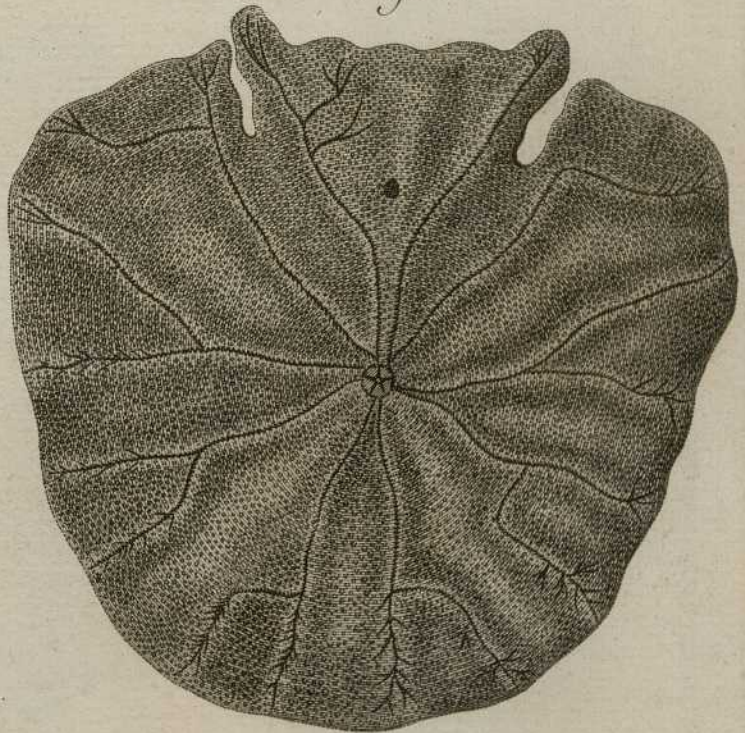


Fig. 3.

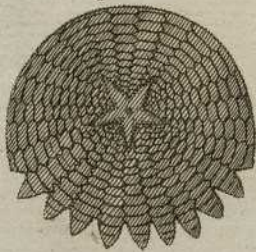


Fig. 4.

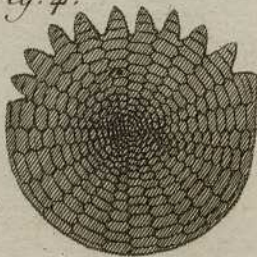




Fig. 1.

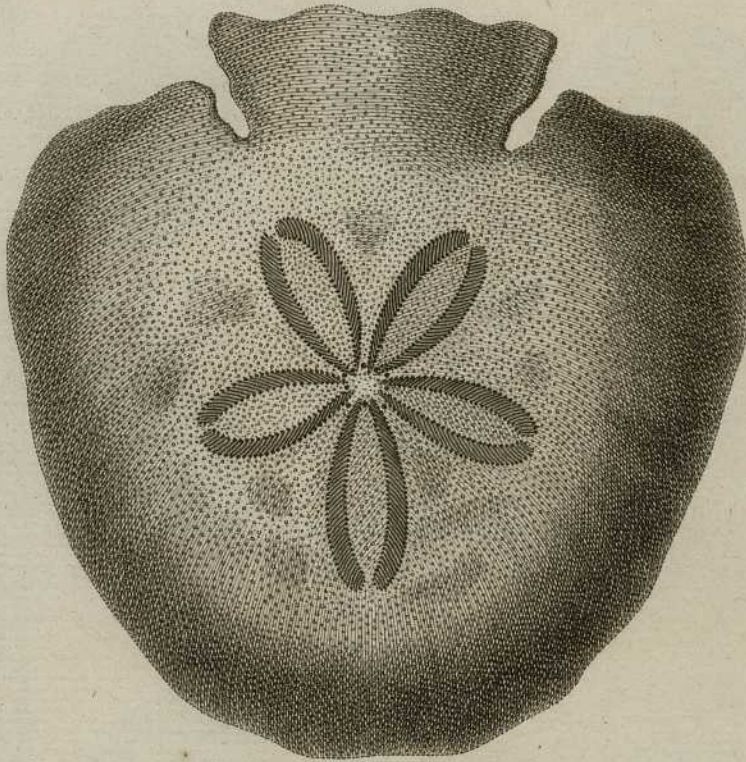


Fig. 2.

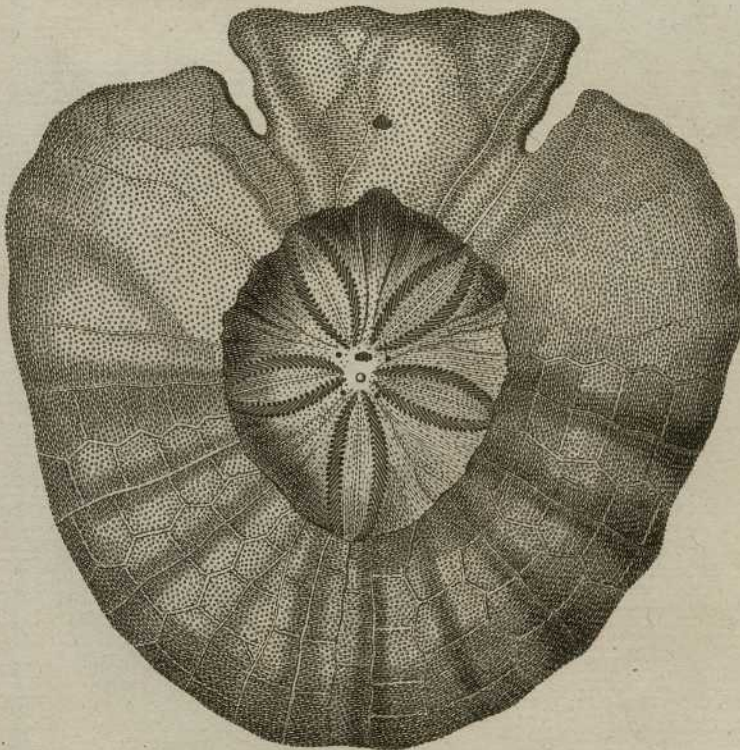


Fig. 3.

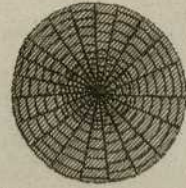


Fig. 4.

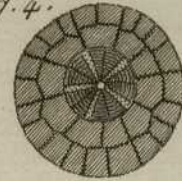


Fig. 5.

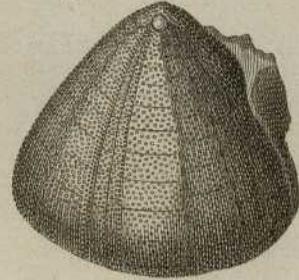


Fig. 6.

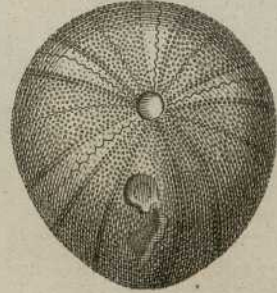


Fig. 7.

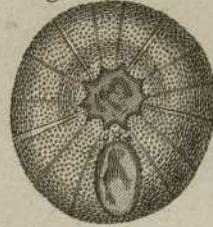
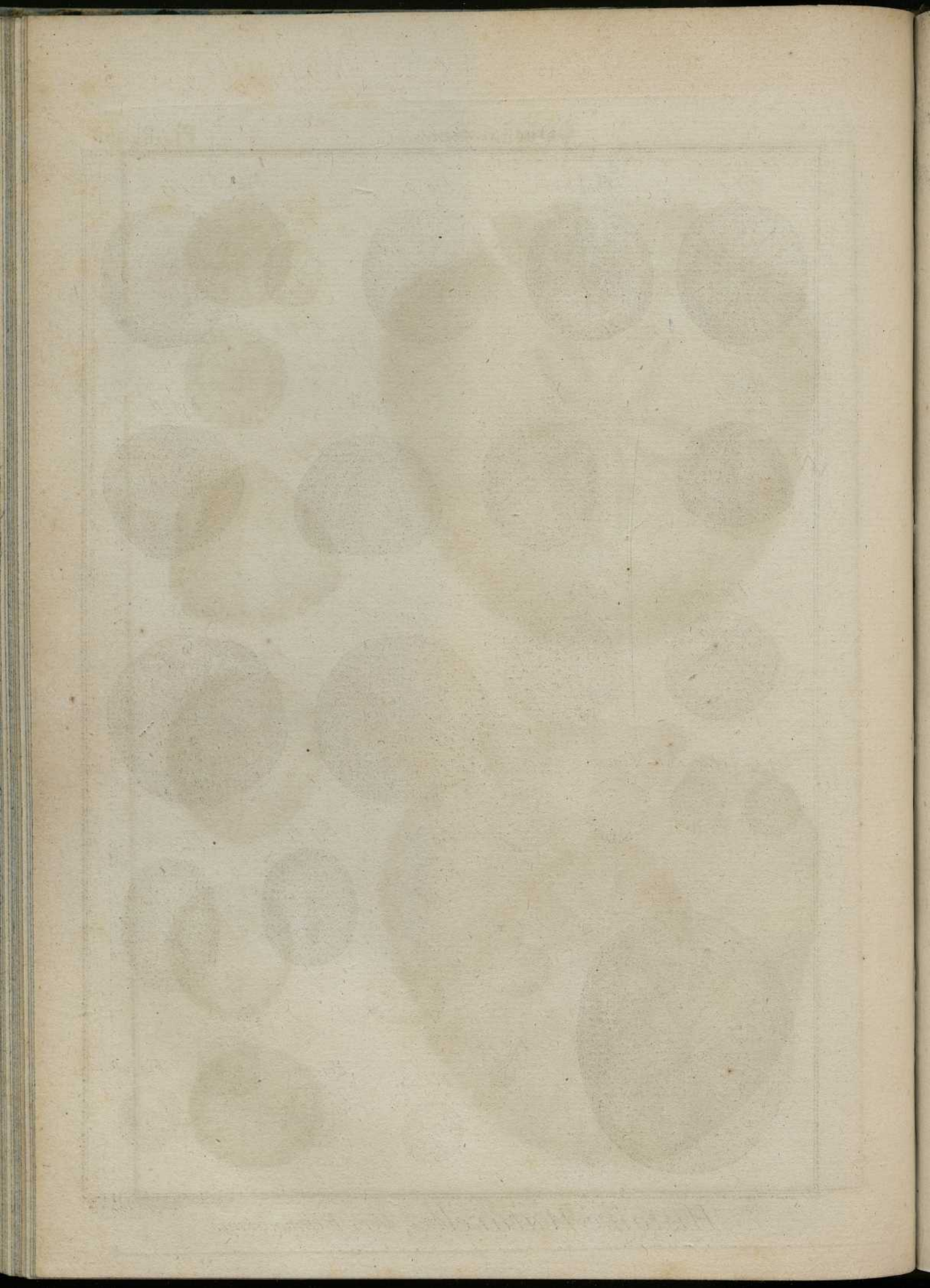
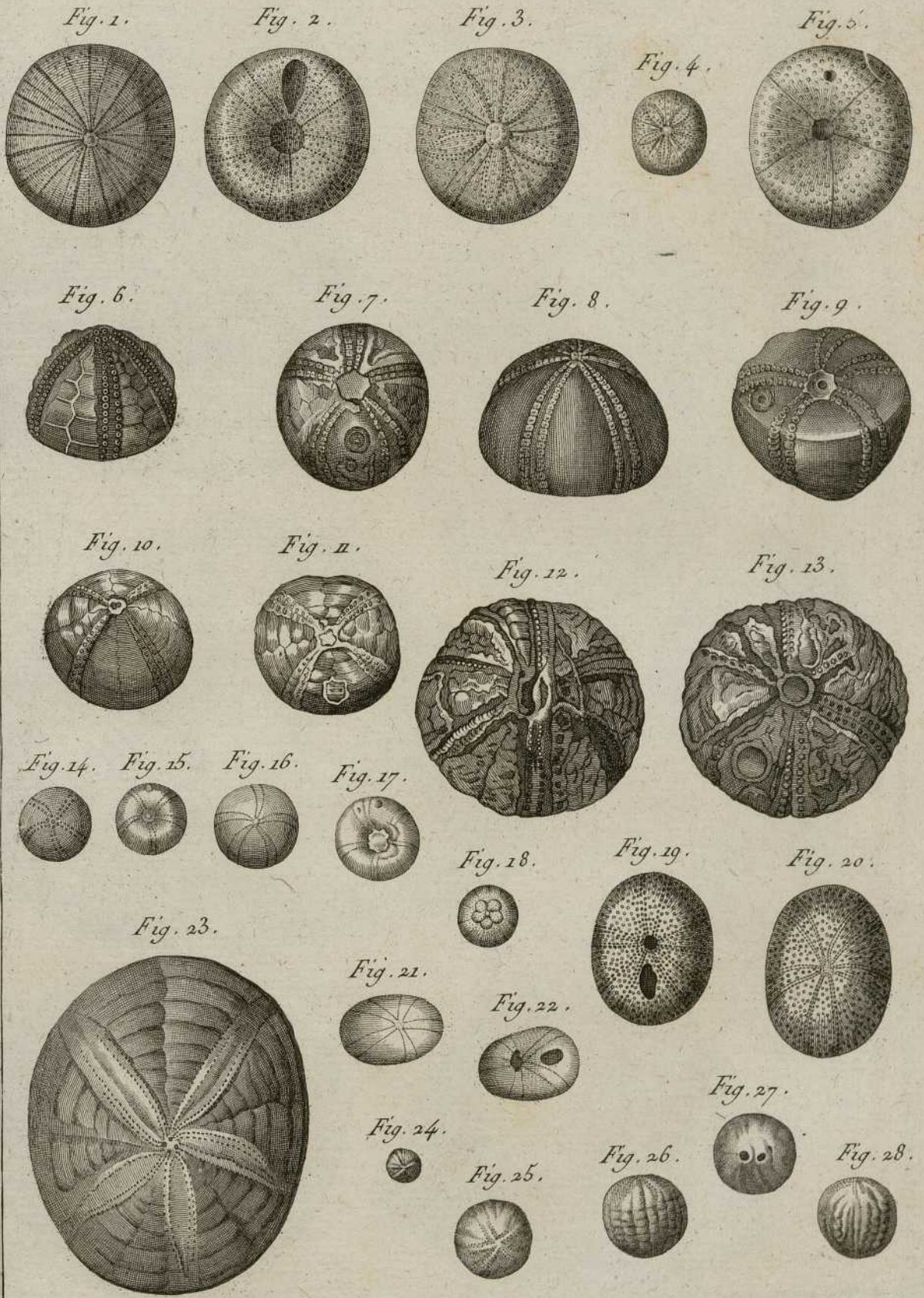


Fig. 8.







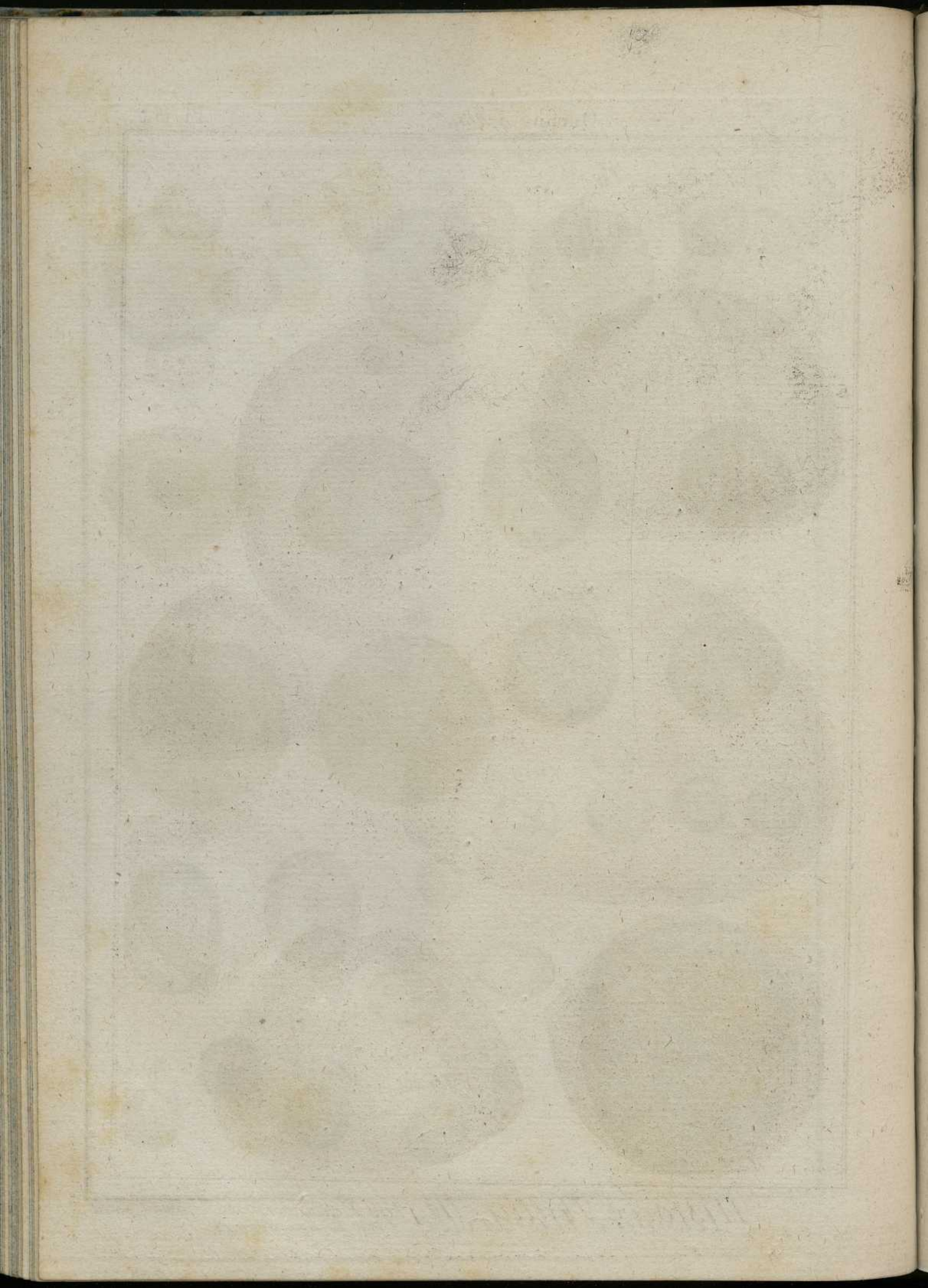


Fig. 1.



Fig. 2.



Fig. 3.



Fig. 4.



Fig. 5.



Fig. 6.



Fig. 7.



Fig. 8.



Fig. 11.

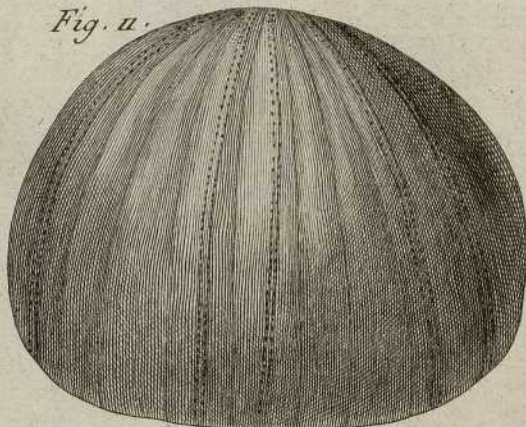


Fig. 12.

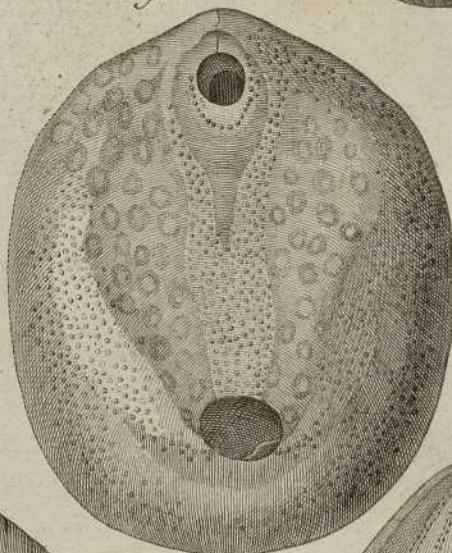


Fig. 9.



Fig. 10.



Fig. 13.

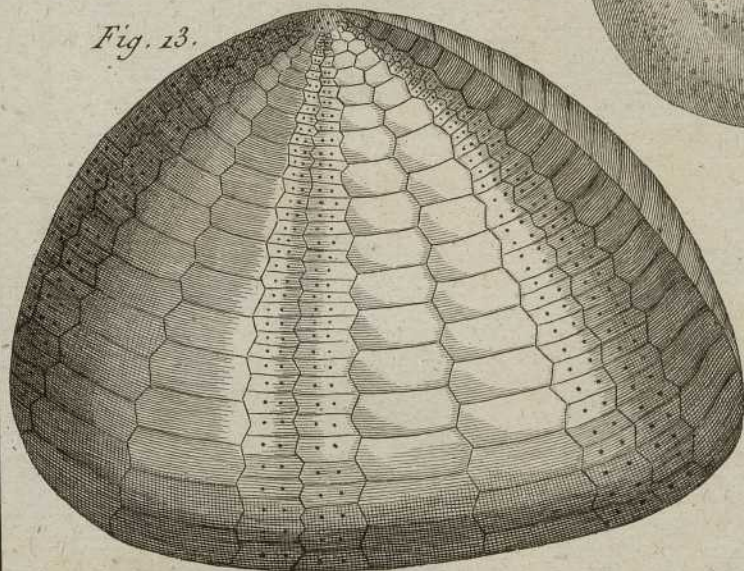


Fig. 14.

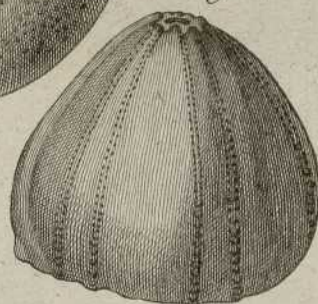


Fig. 15.

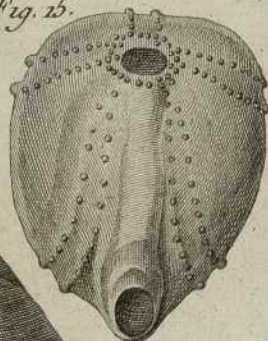


Fig. 17.

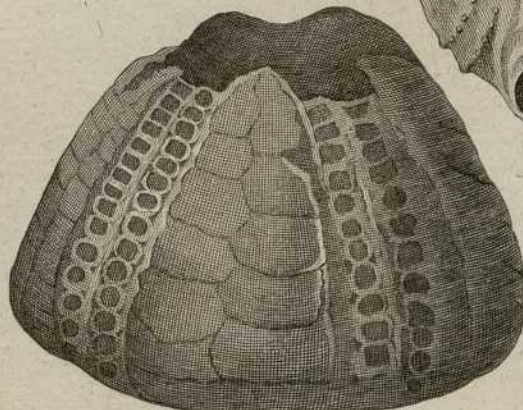
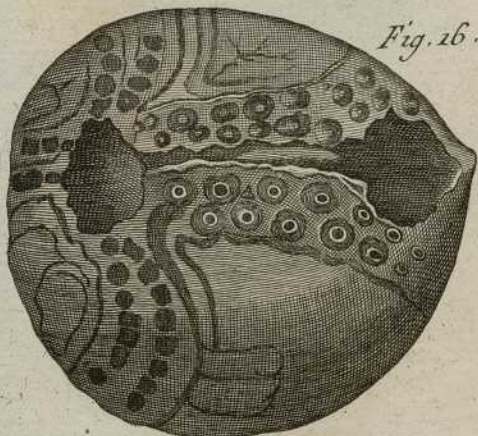


Fig. 16.



Benard Delavit

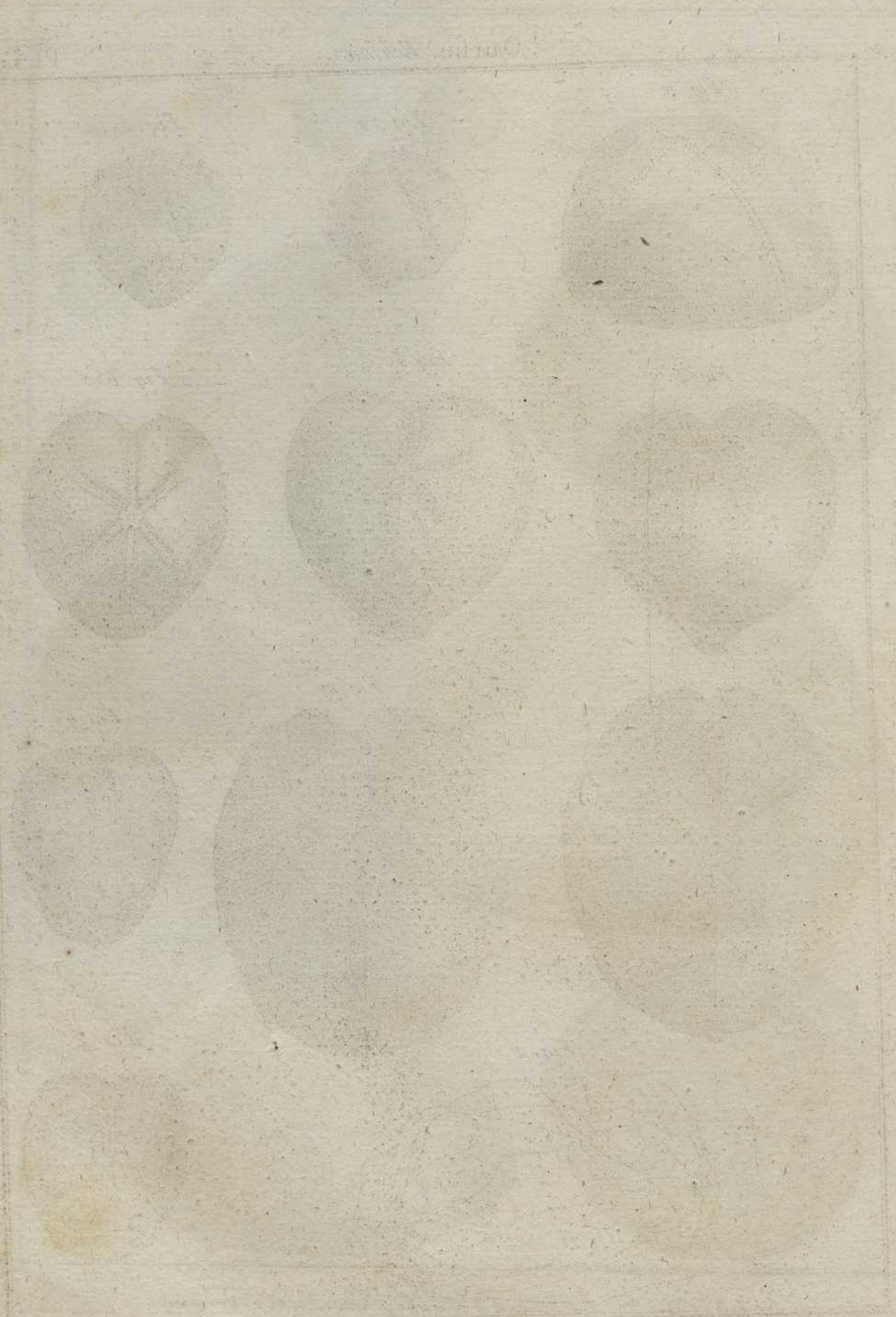




Fig. 1.

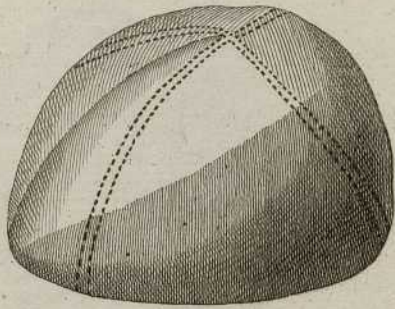


Fig. 2.

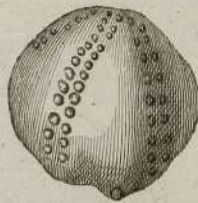


Fig. 3.

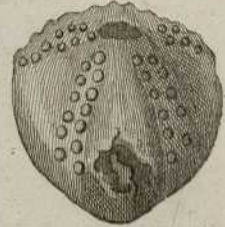


Fig. 4.

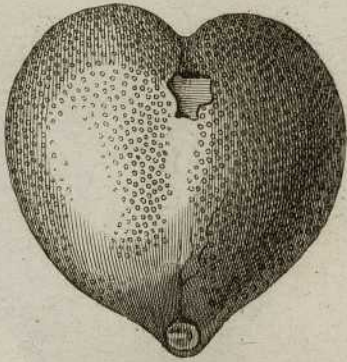


Fig. 5.

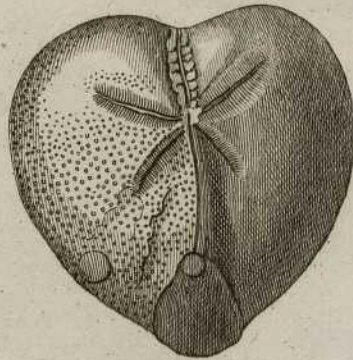


Fig. 6.

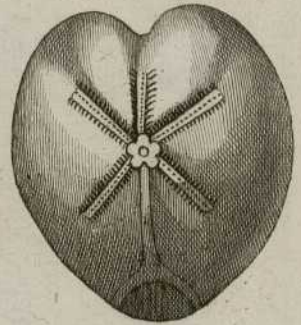


Fig. 9.

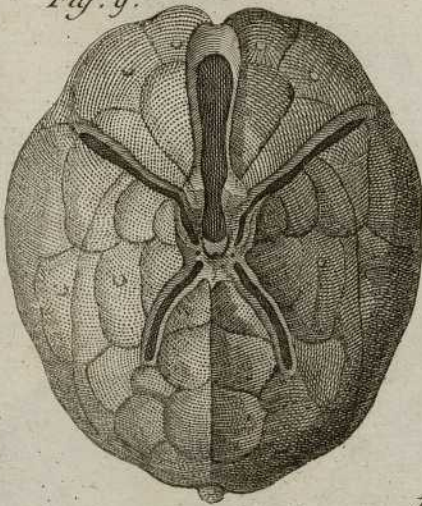


Fig. 10.

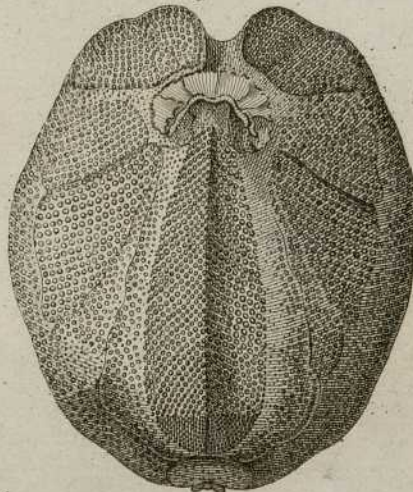


Fig. 7.

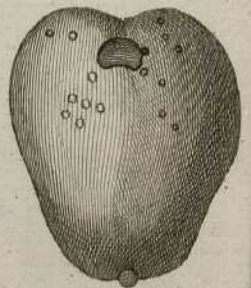


Fig. 11.

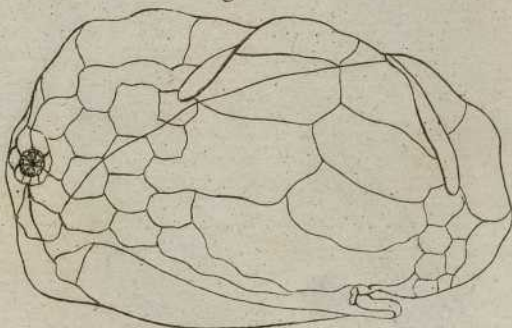
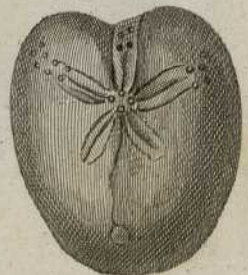


Fig. 8.



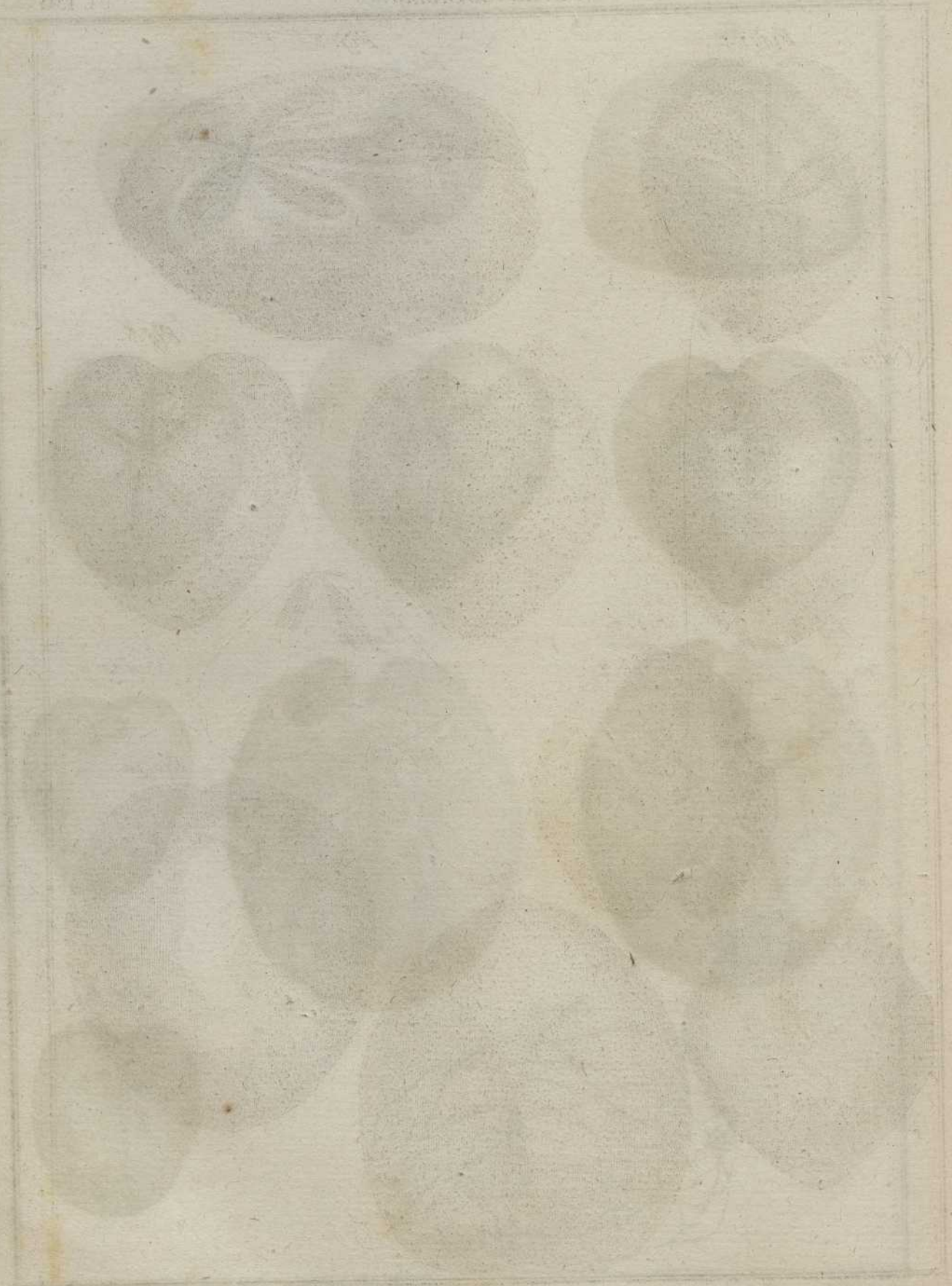


Fig. 1.

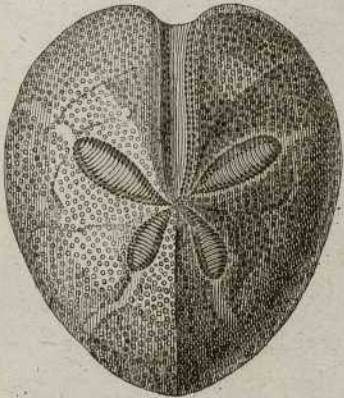


Fig. 3

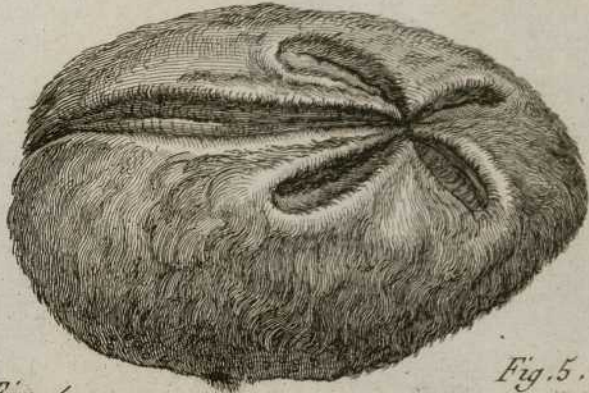


Fig. 2.

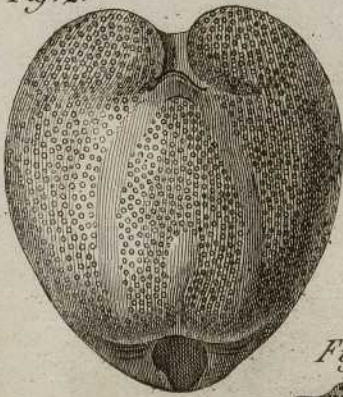


Fig. 4.

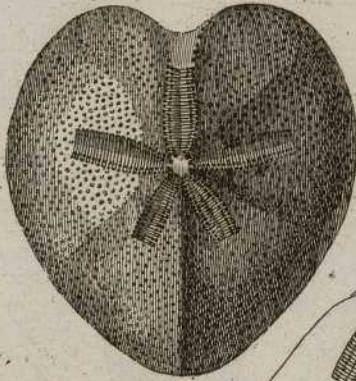


Fig. 5.

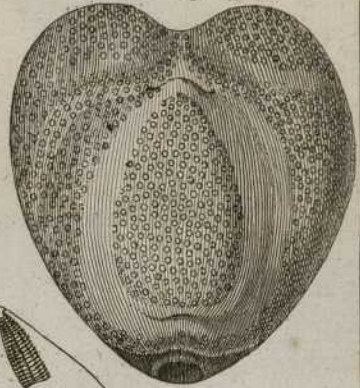


Fig. 7.

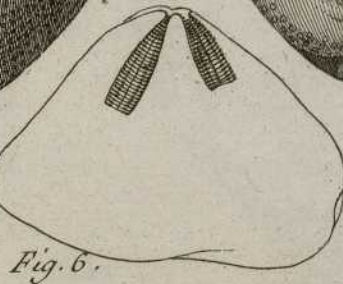
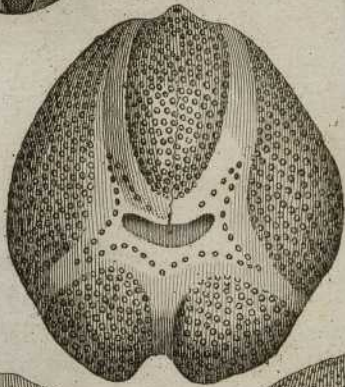


Fig. 6.

Fig. 10.

Fig. 8.

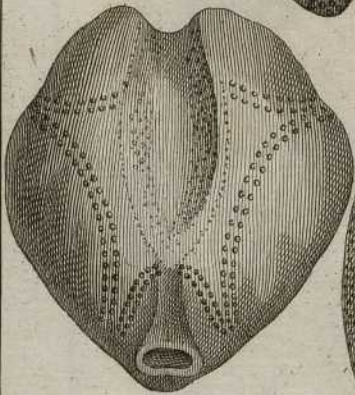
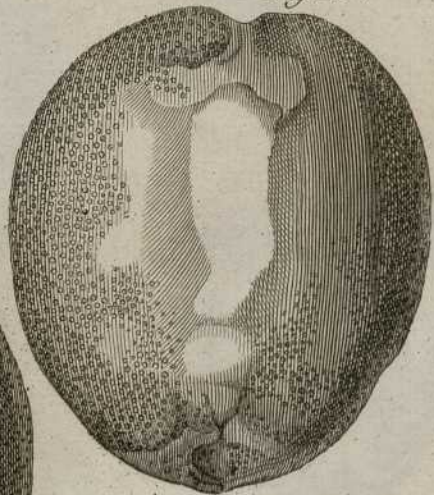
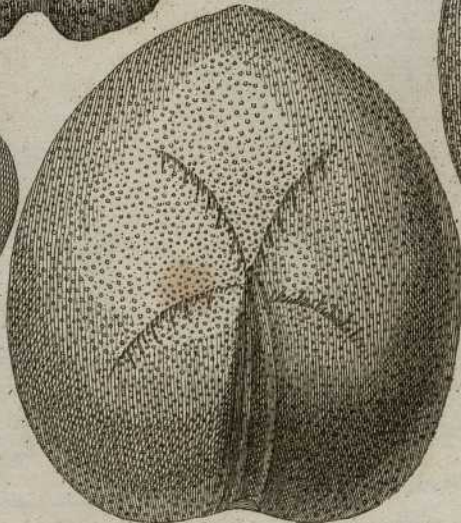
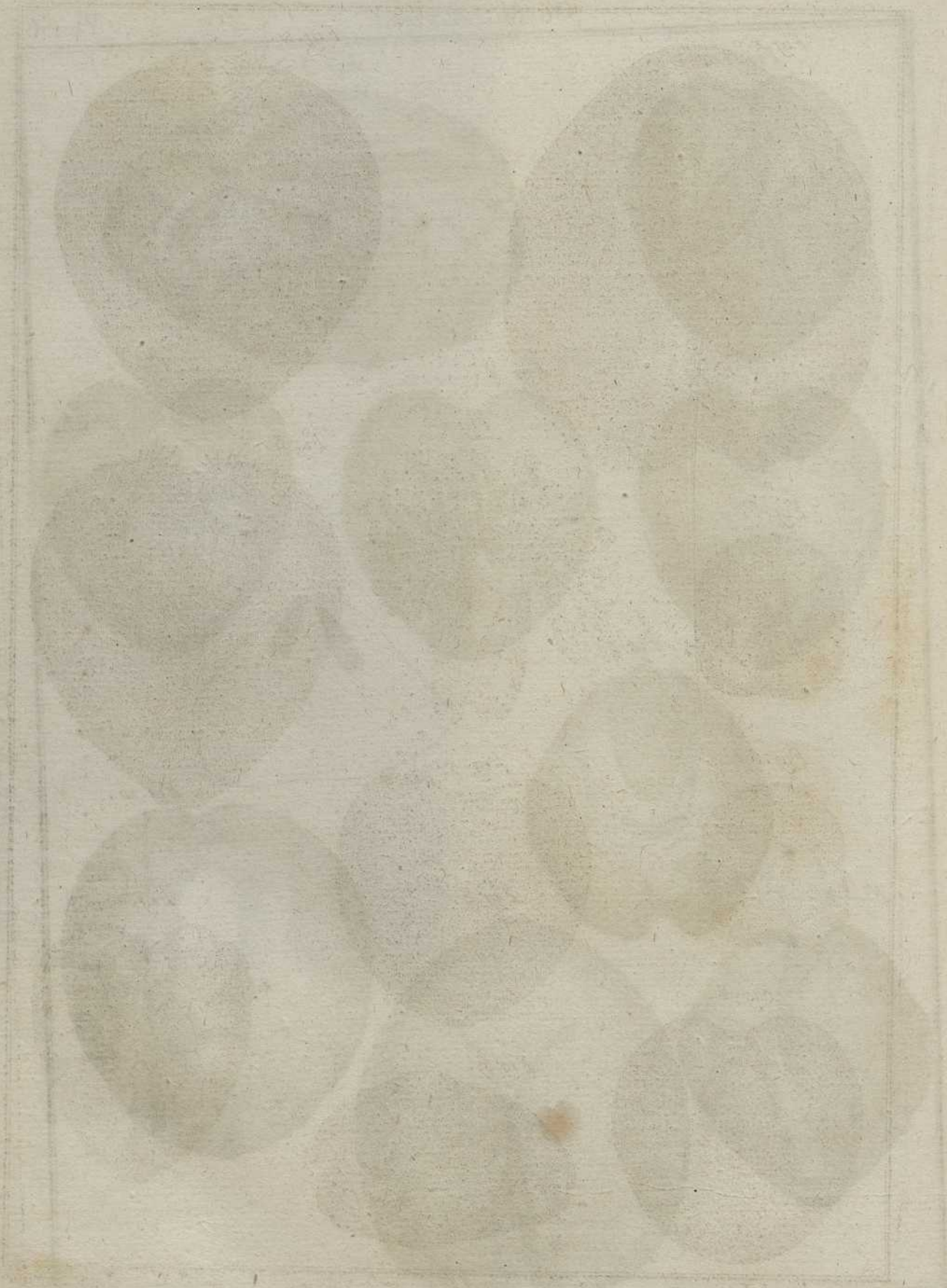


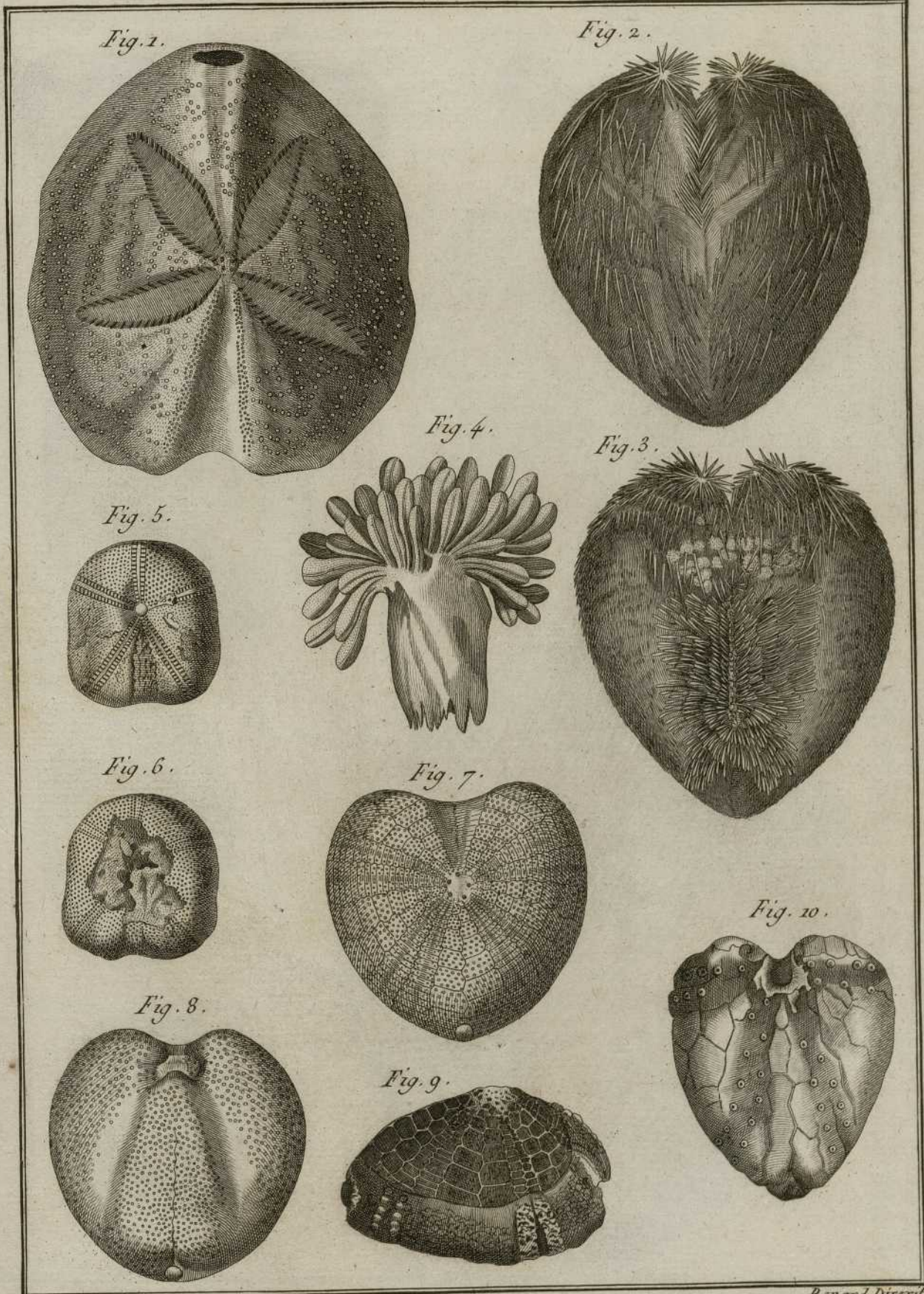
Fig. 9.

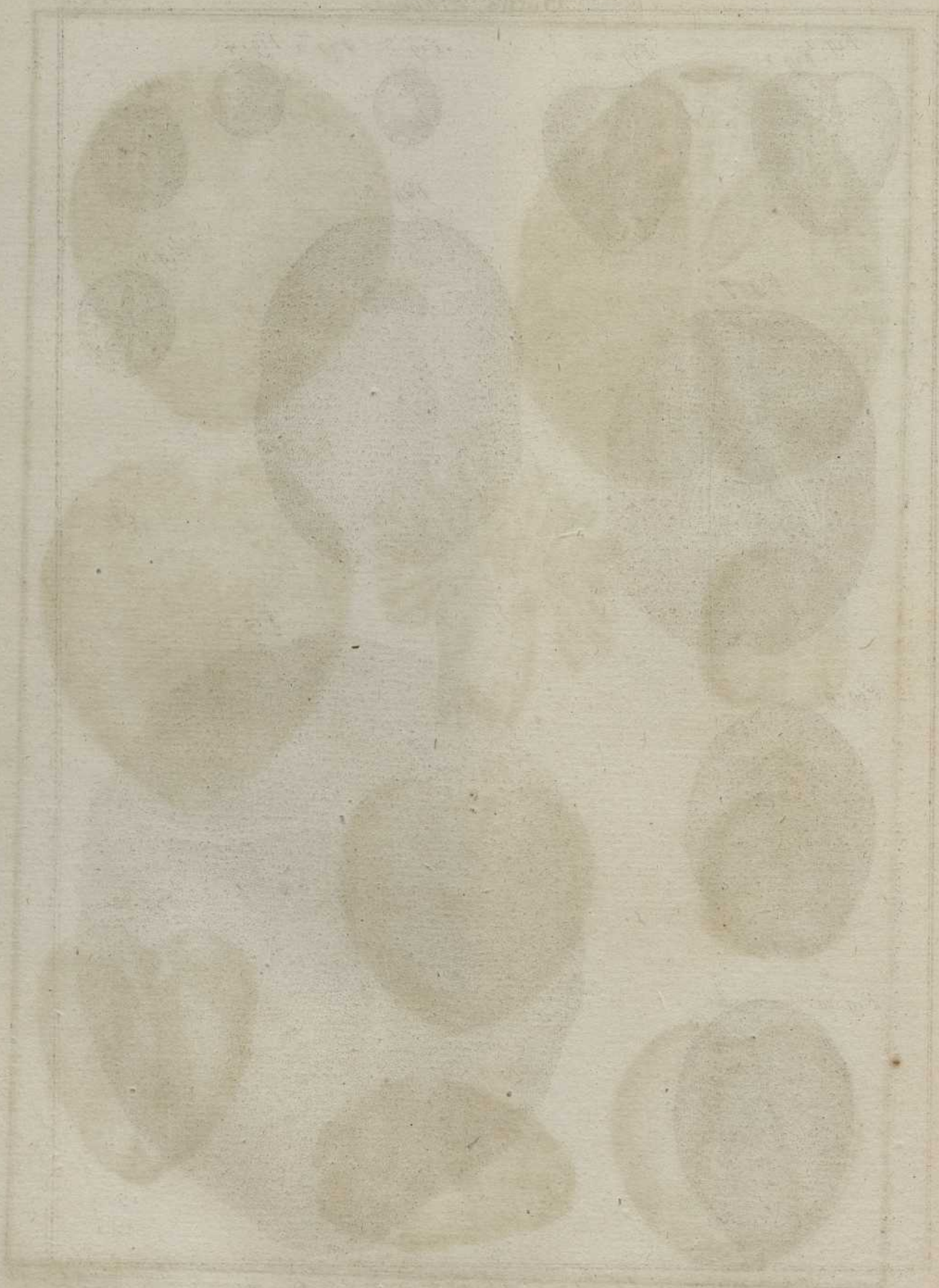


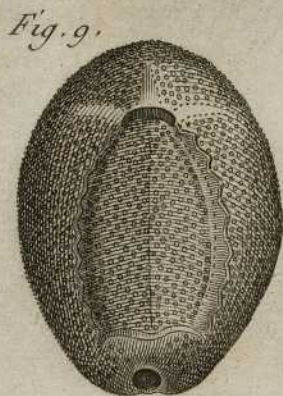
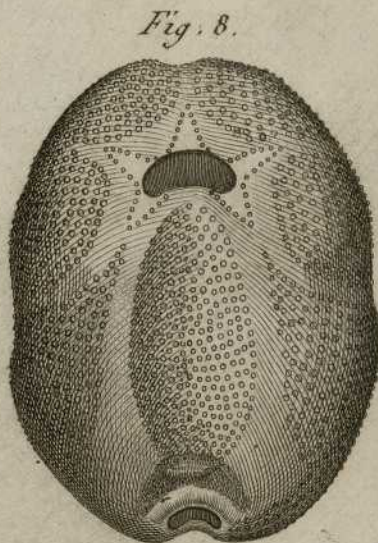
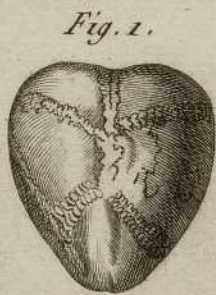
Quintus & Sextus



Quintus & Sextus











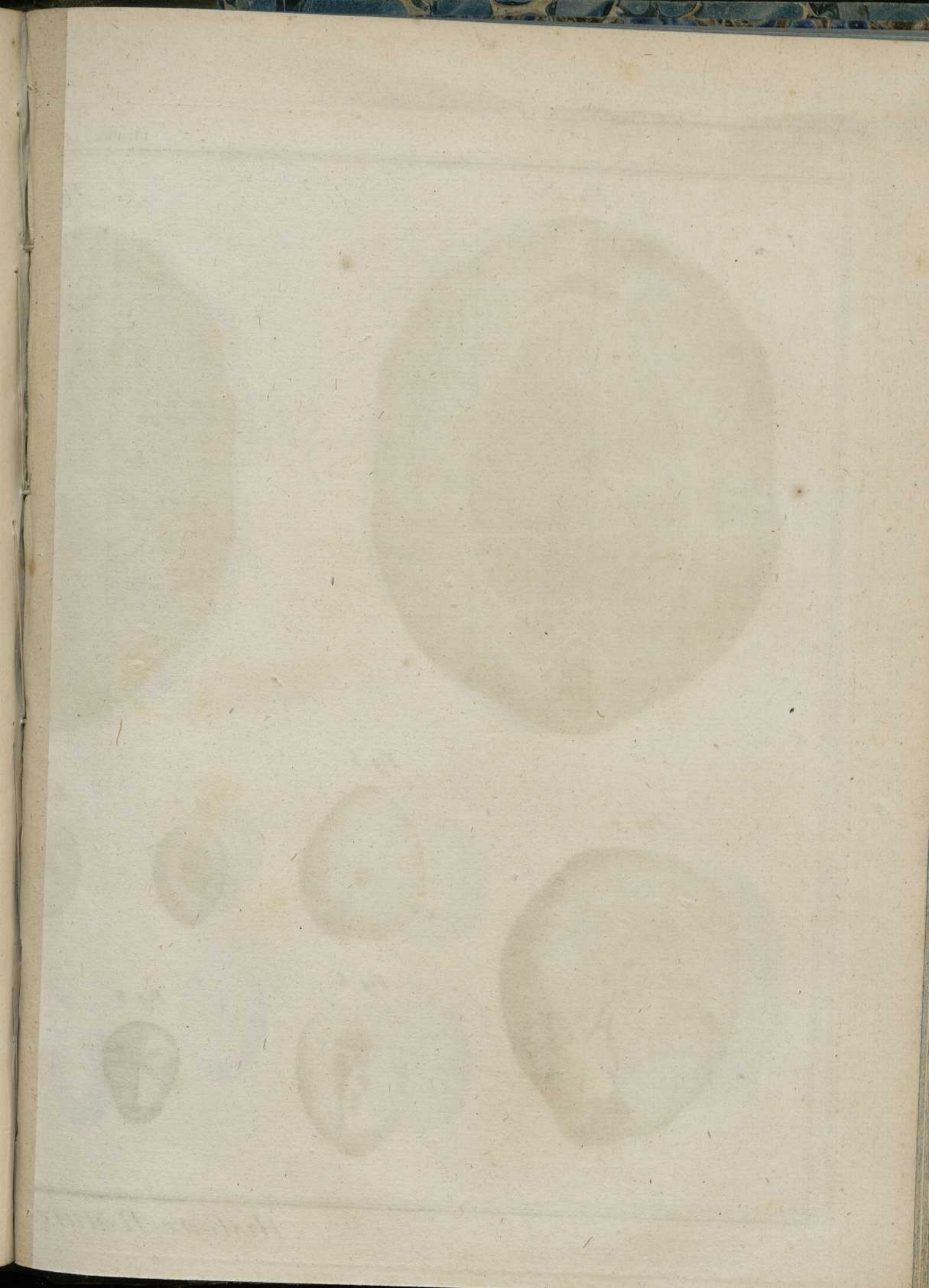


Fig. 1.

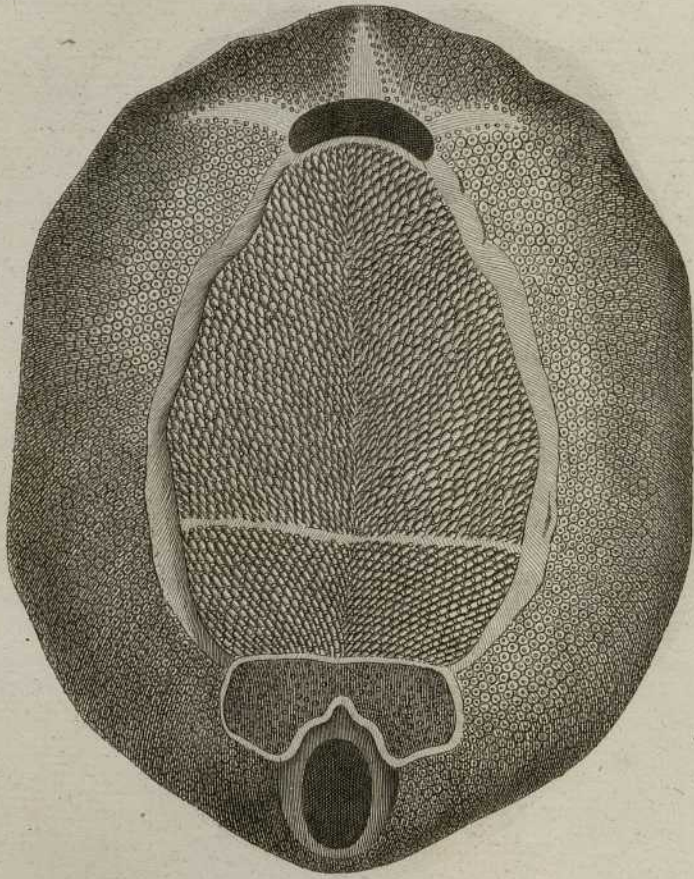


Fig. 2.

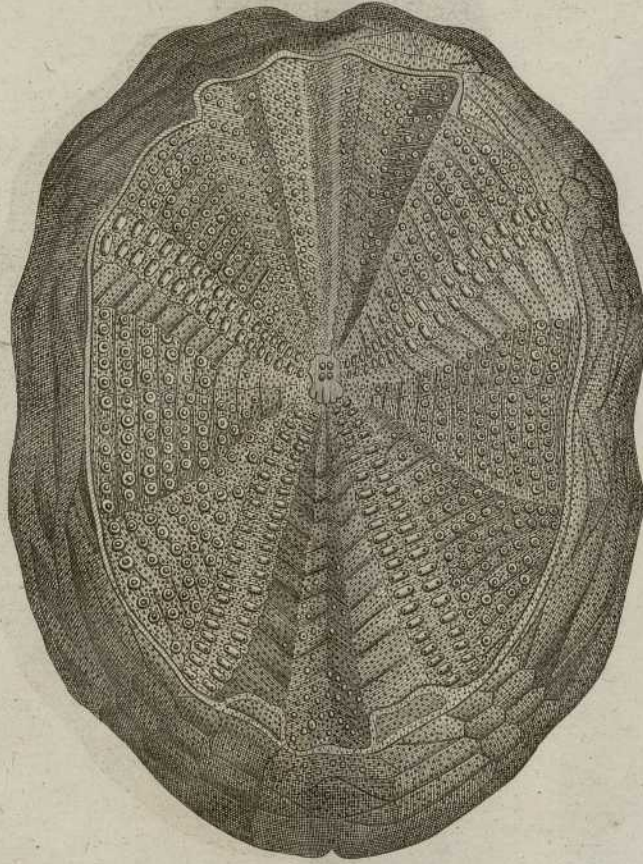


Fig. 3.

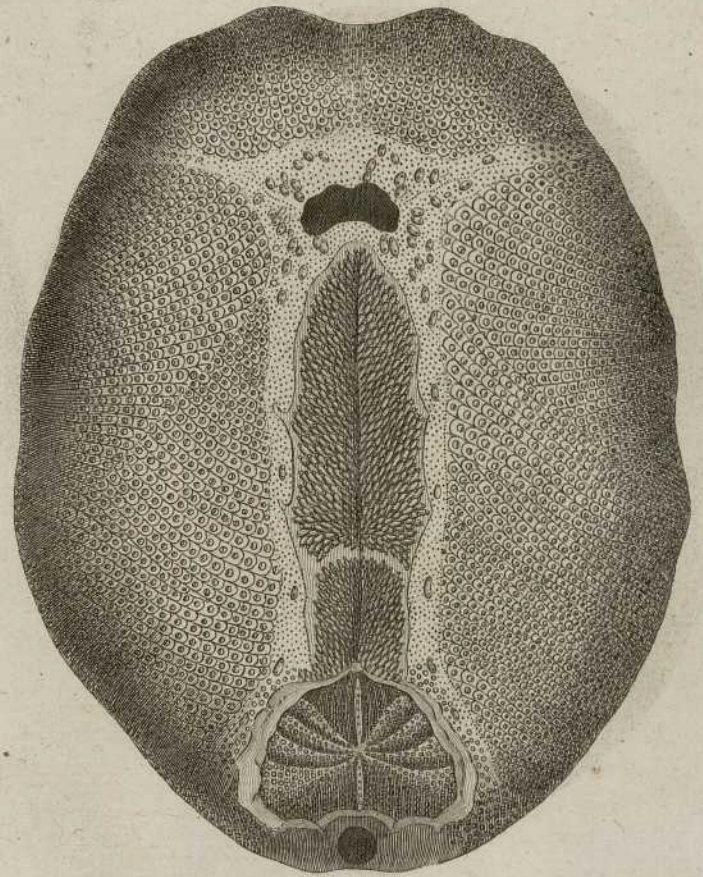


Fig. 4.

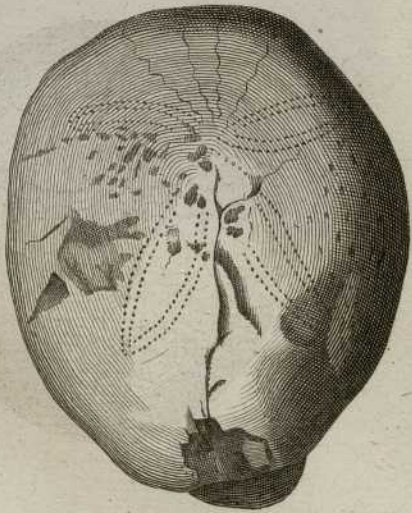


Fig. 5.

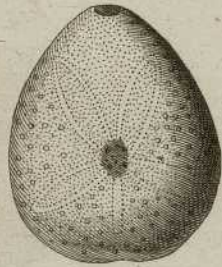


Fig. 7.



Fig. 9.



Fig. 11.



Fig. 13.

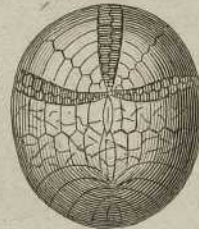


Fig. 15.

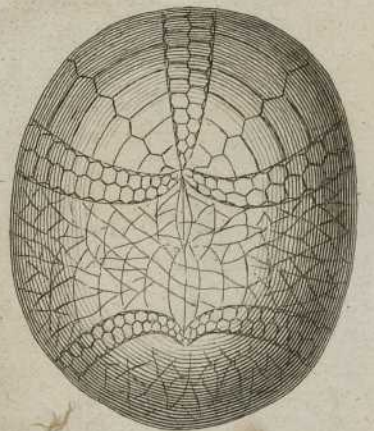


Fig. 6.

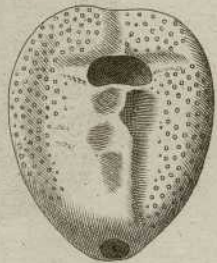


Fig. 8.



Fig. 10.



Fig. 12.

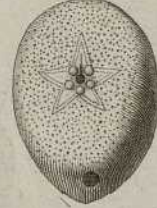
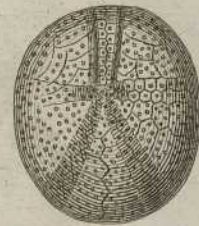


Fig. 14.



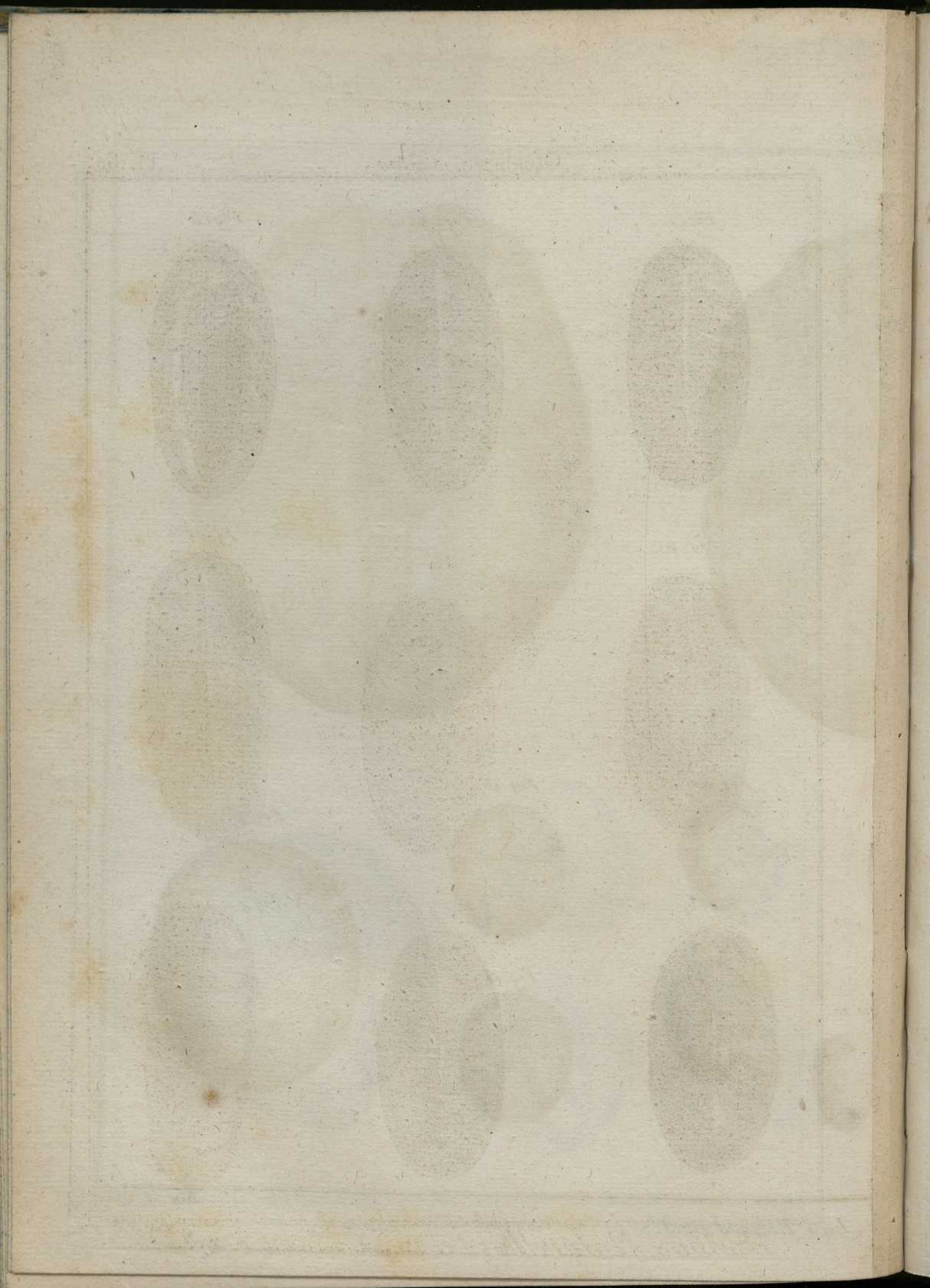


Fig. 1.

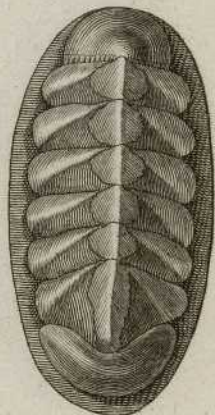


Fig. 2.

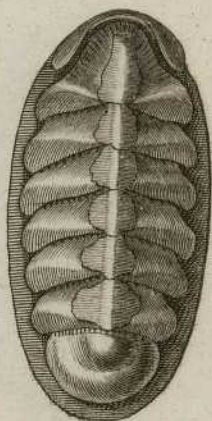


Fig. 3.

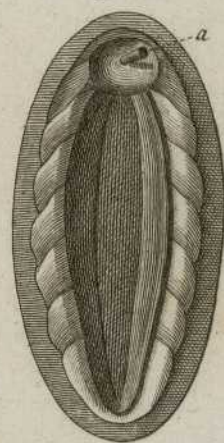


Fig. 4.

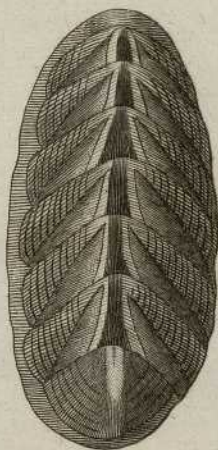


Fig. 5.

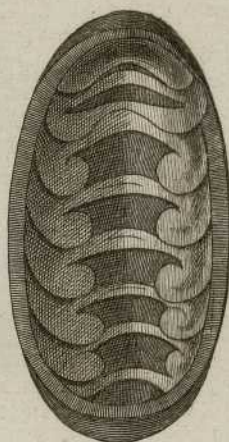


Fig. 6.

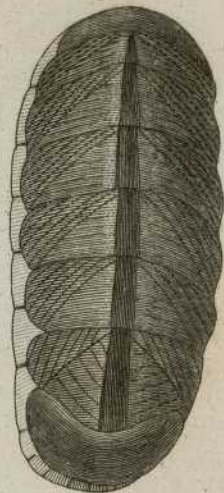


Fig. 8.

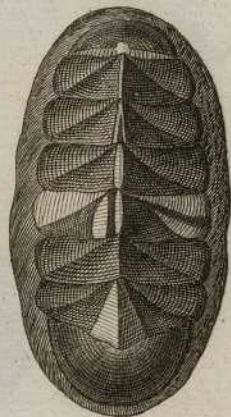


Fig. 9.

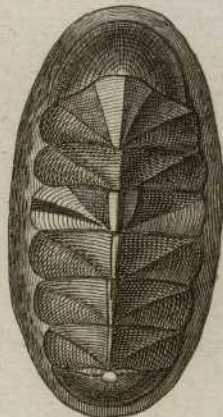
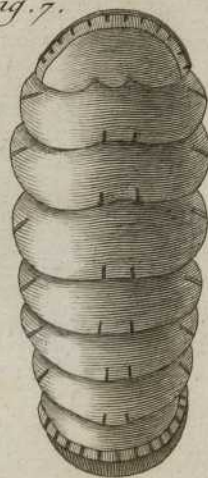


Fig. 7.



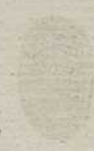


Fig. 1.

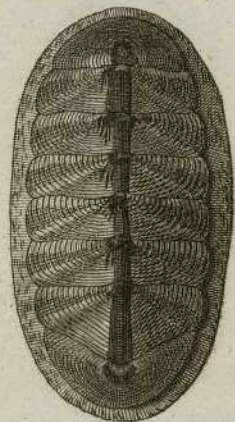


Fig. 2.

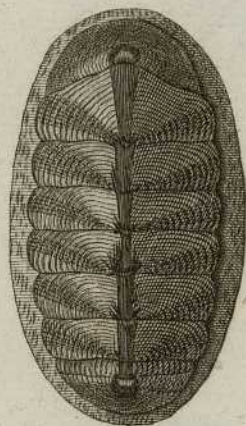


Fig. 4.

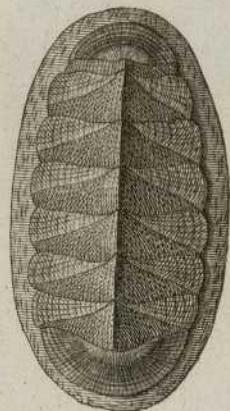


Fig. 3.

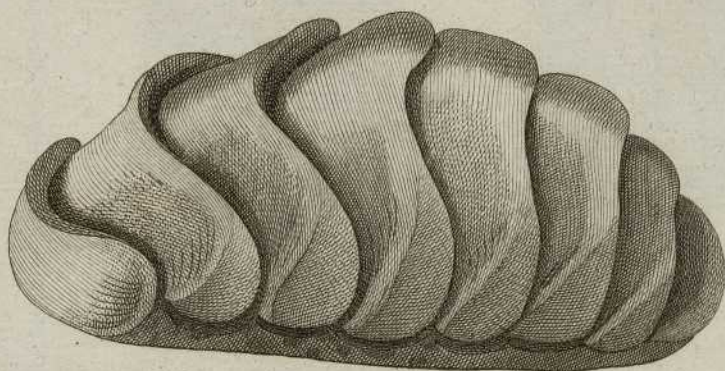


Fig. 5.

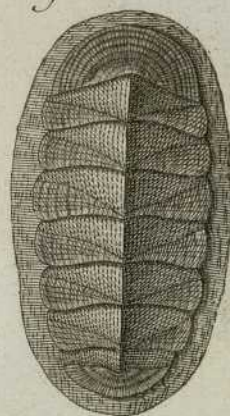


Fig. 6.

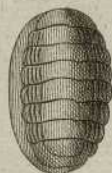


Fig. 7.



Fig. 9.



Fig. 8.



Fig. 13.

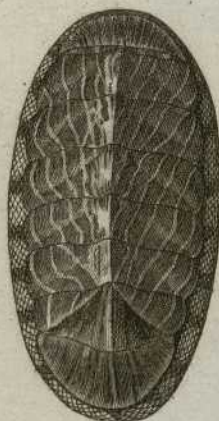


Fig. 14.

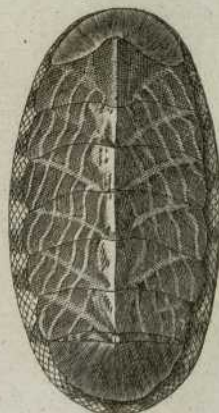


Fig. 11.



Fig. 10.

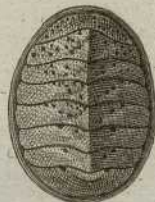


Fig. 12.



Alchemia

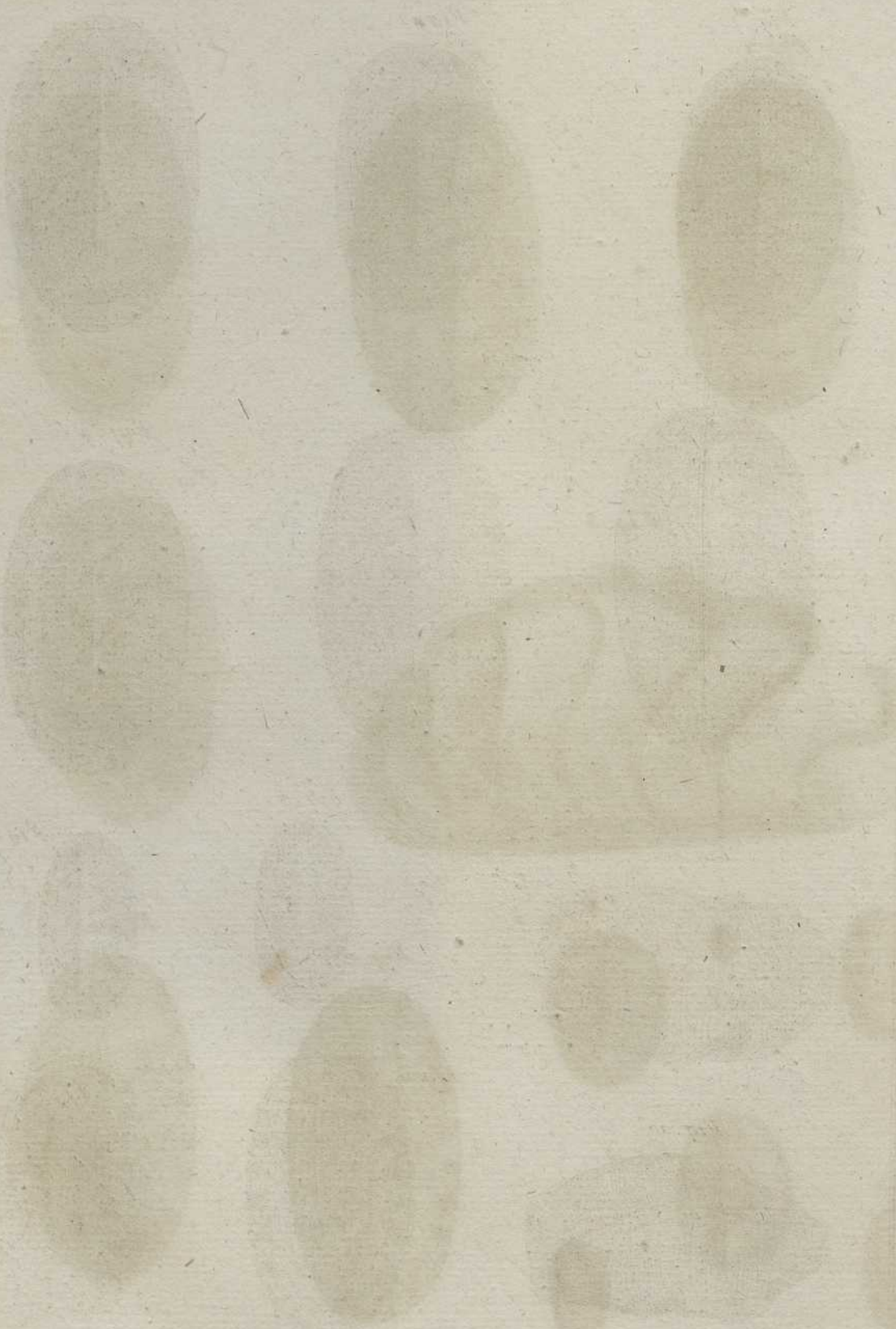


Fig. 1.

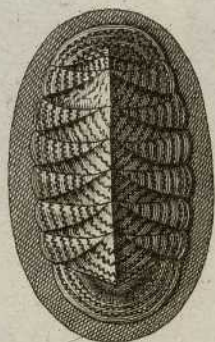


Fig. 2.

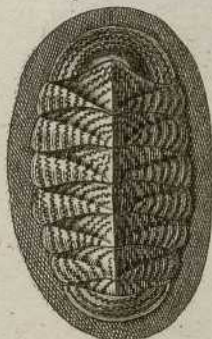


Fig. 3.

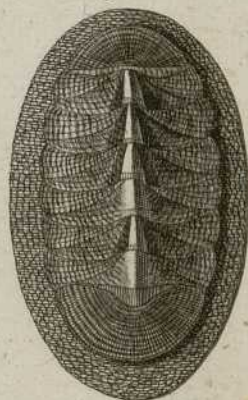


Fig. 5.

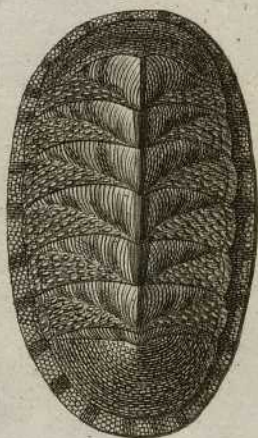


Fig. 6.

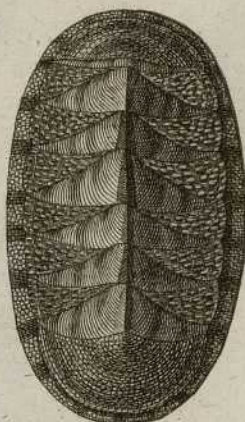


Fig. 4.

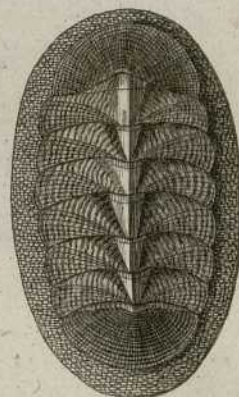


Fig. 9.

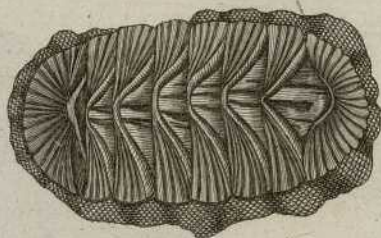


Fig. 7.



Fig. 8.



Fig. 10.

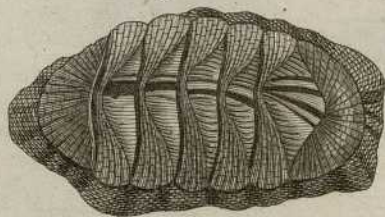


Fig. 11.

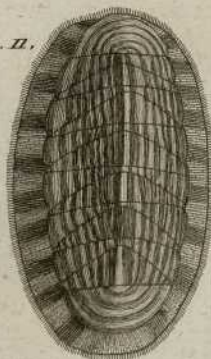


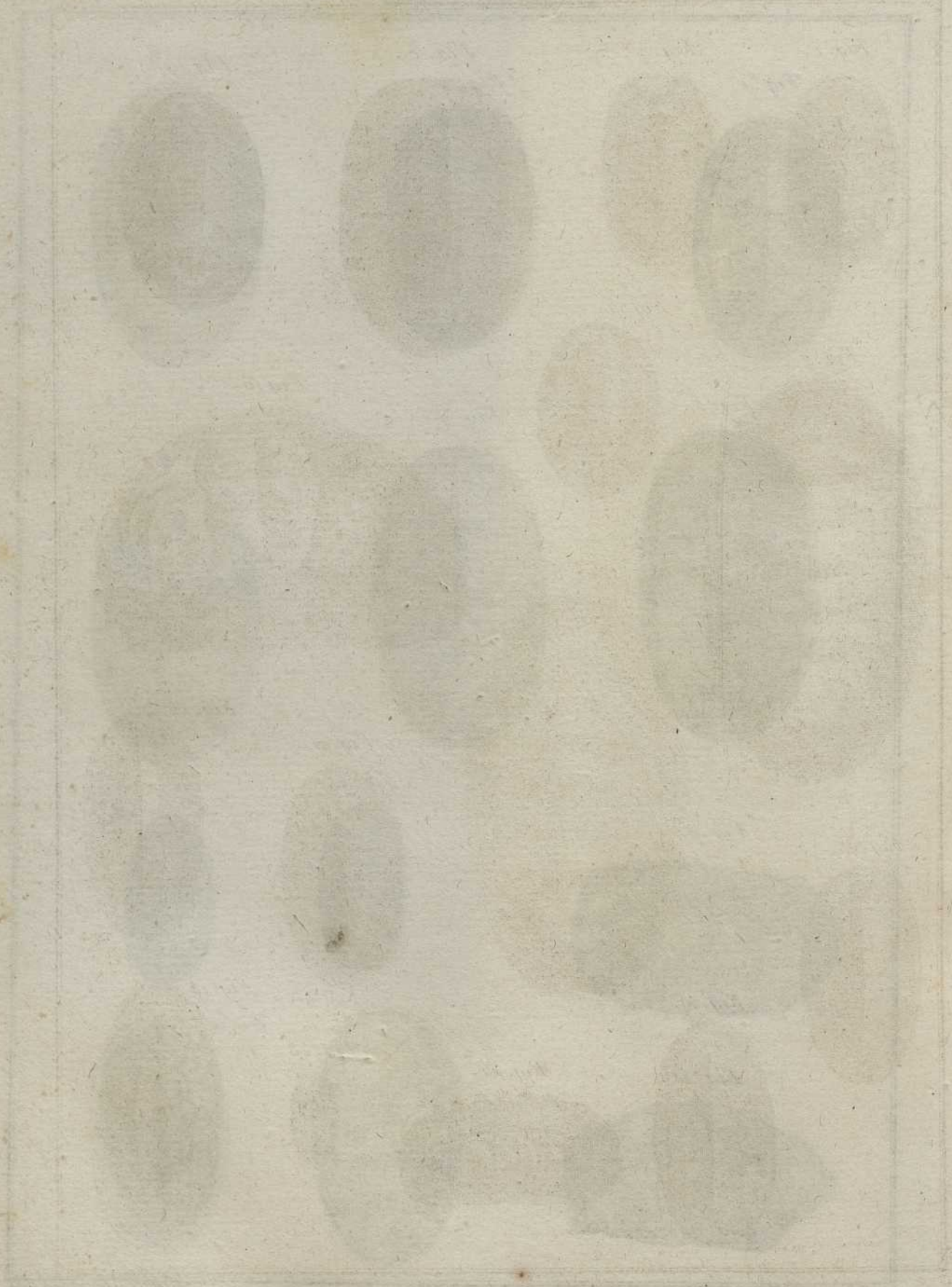
Fig. 12.



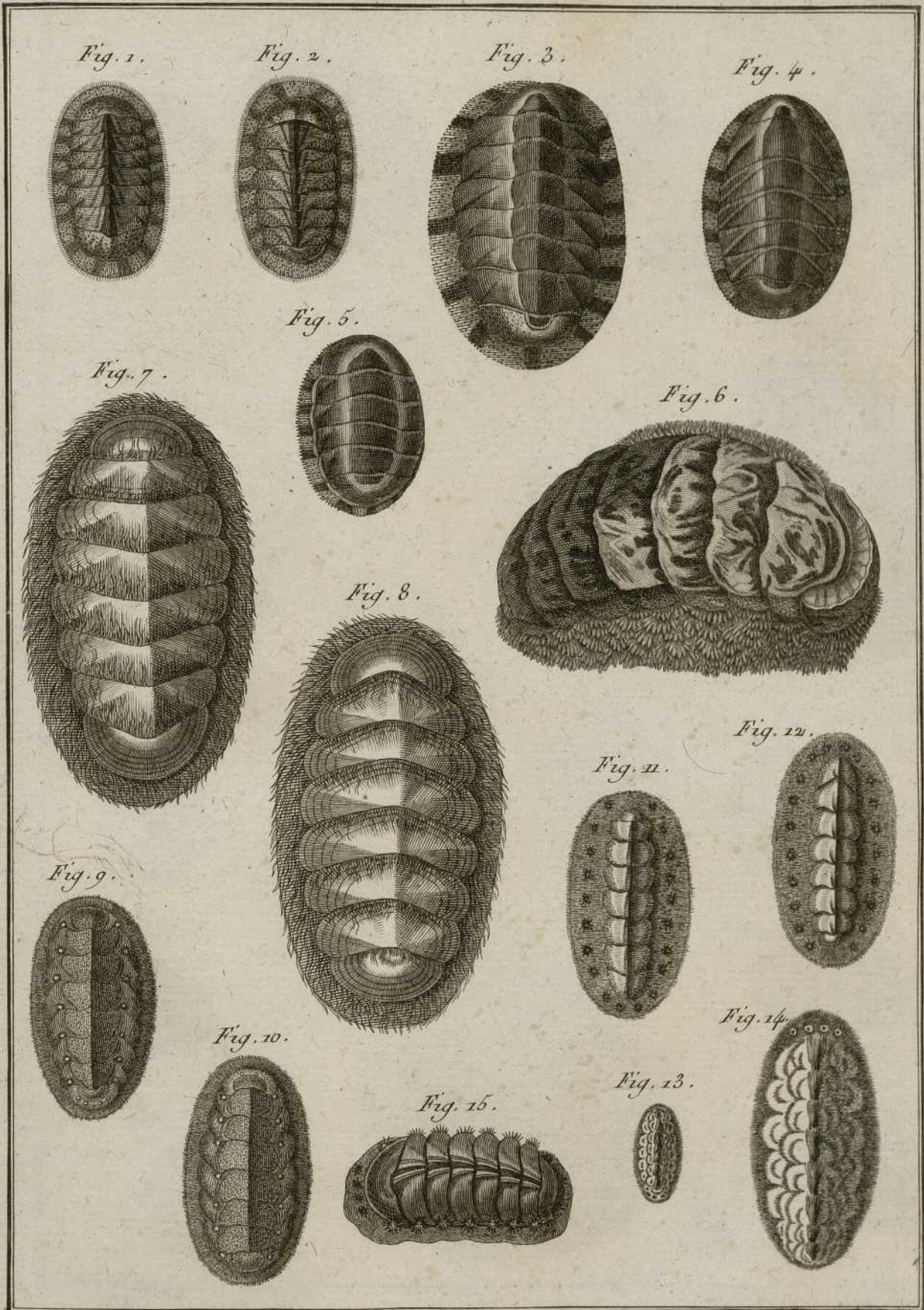
Benard Duxit.

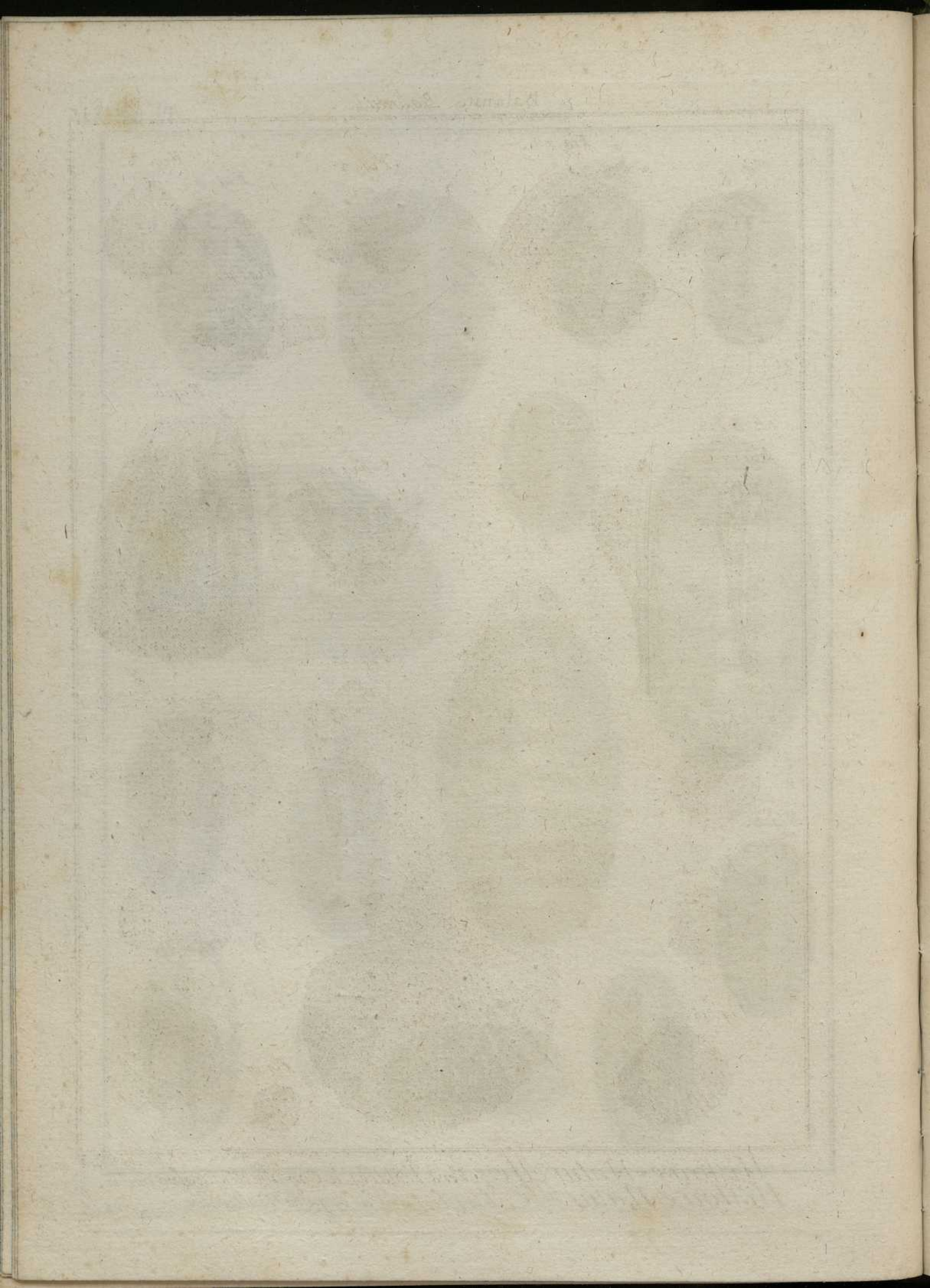


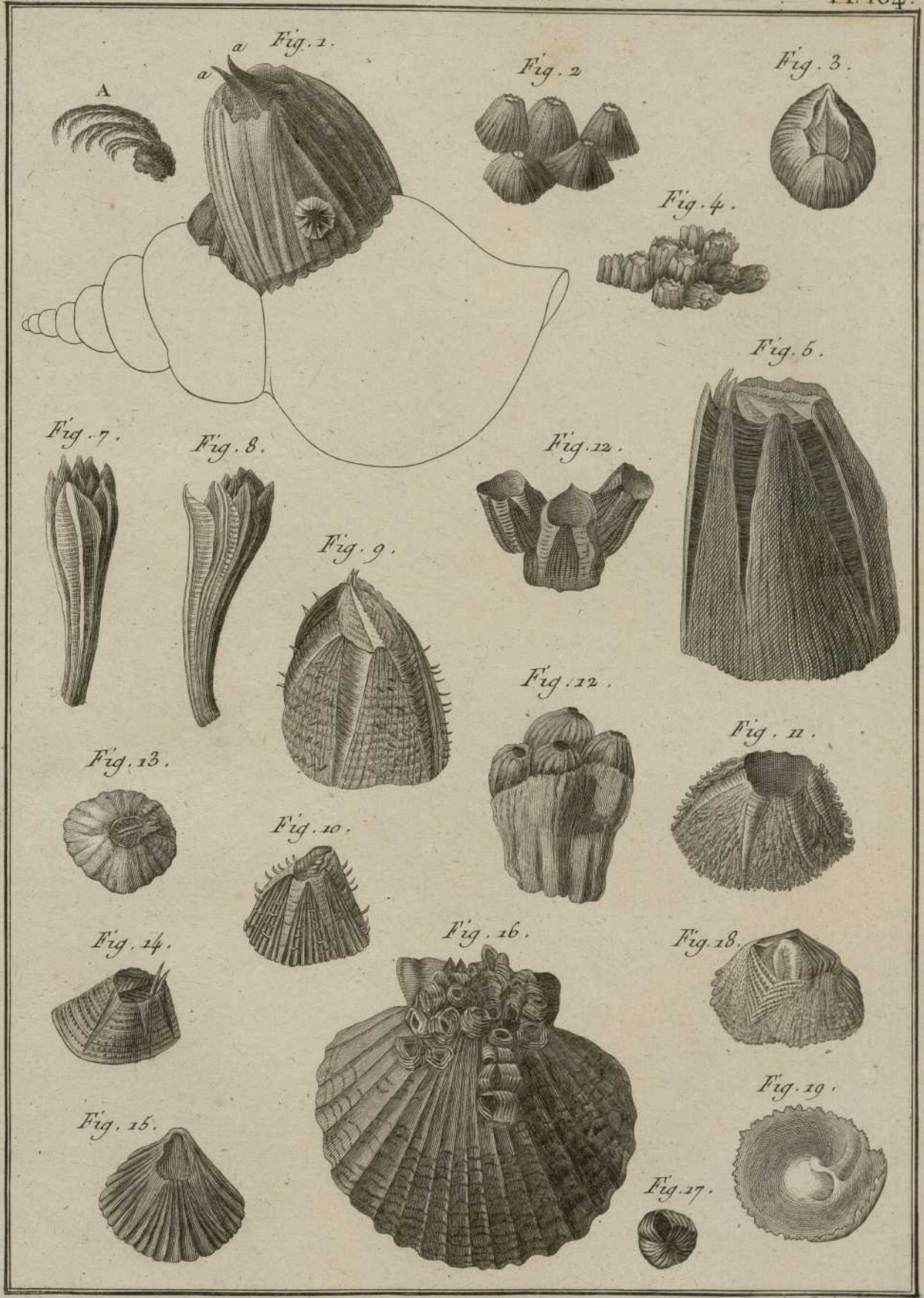
Blank page with faint bleed-through text at the top center.



Faint, illegible text at the bottom of the page, possibly bleed-through from the reverse side.

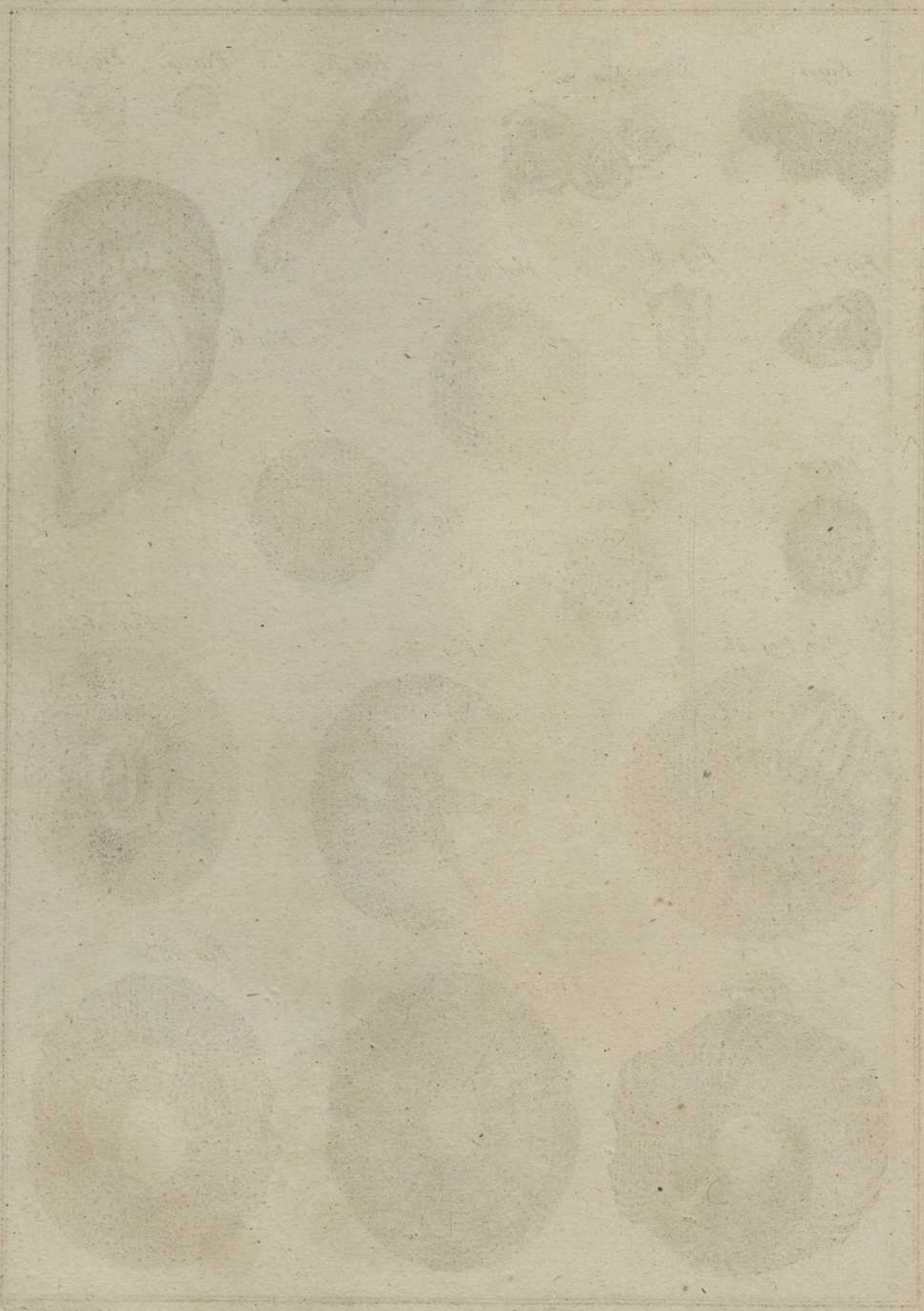


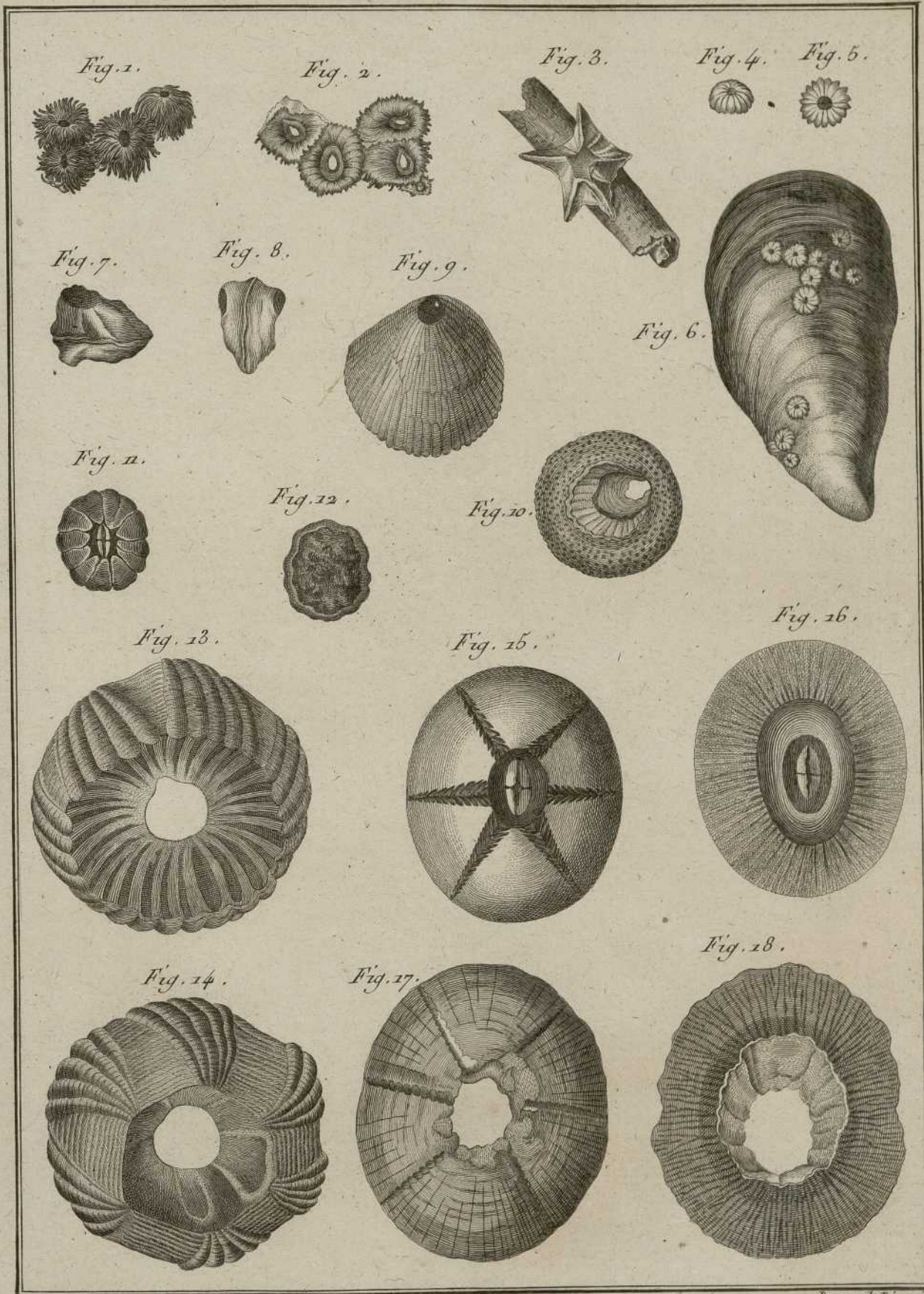




*Histoire Naturelle, Vers Testacés à Coquille multivalve.*

*Benard. D'écrit.*





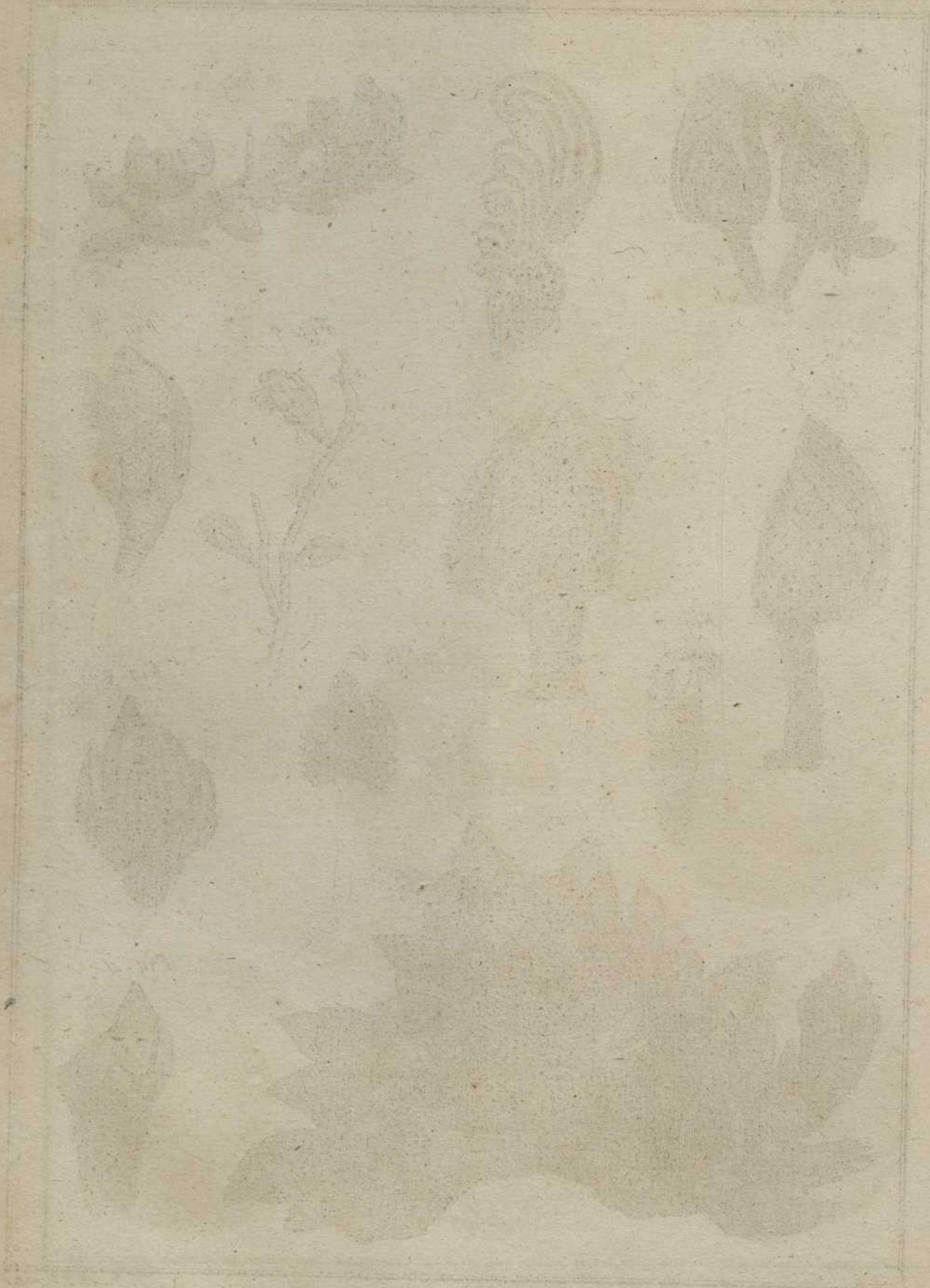


Fig. 1.

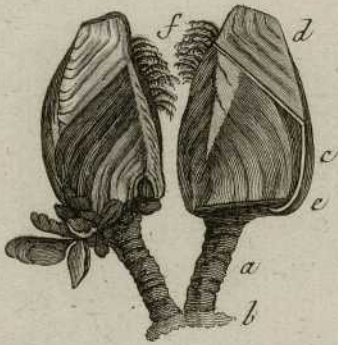


Fig. 2.



Fig. 3.



Fig. 4.

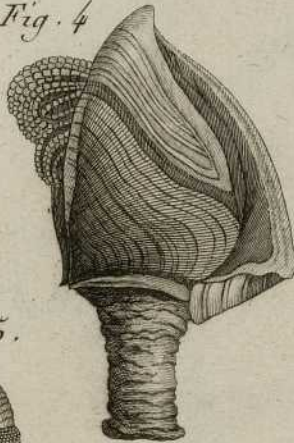


Fig. 5.



Fig. 7.



Fig. 8.



Fig. 6.



Fig. 9.



Fig. 10.



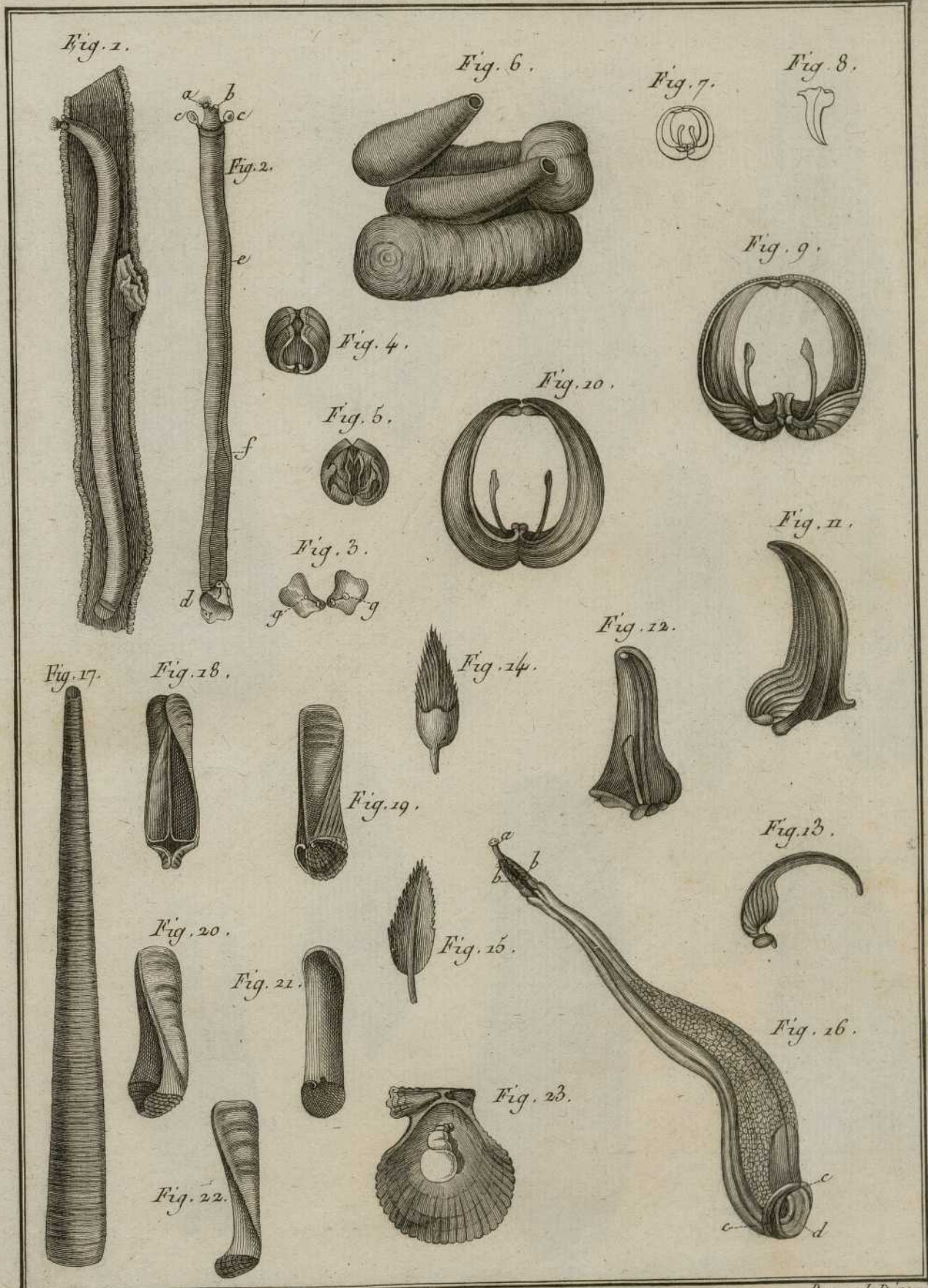
Fig. 11.

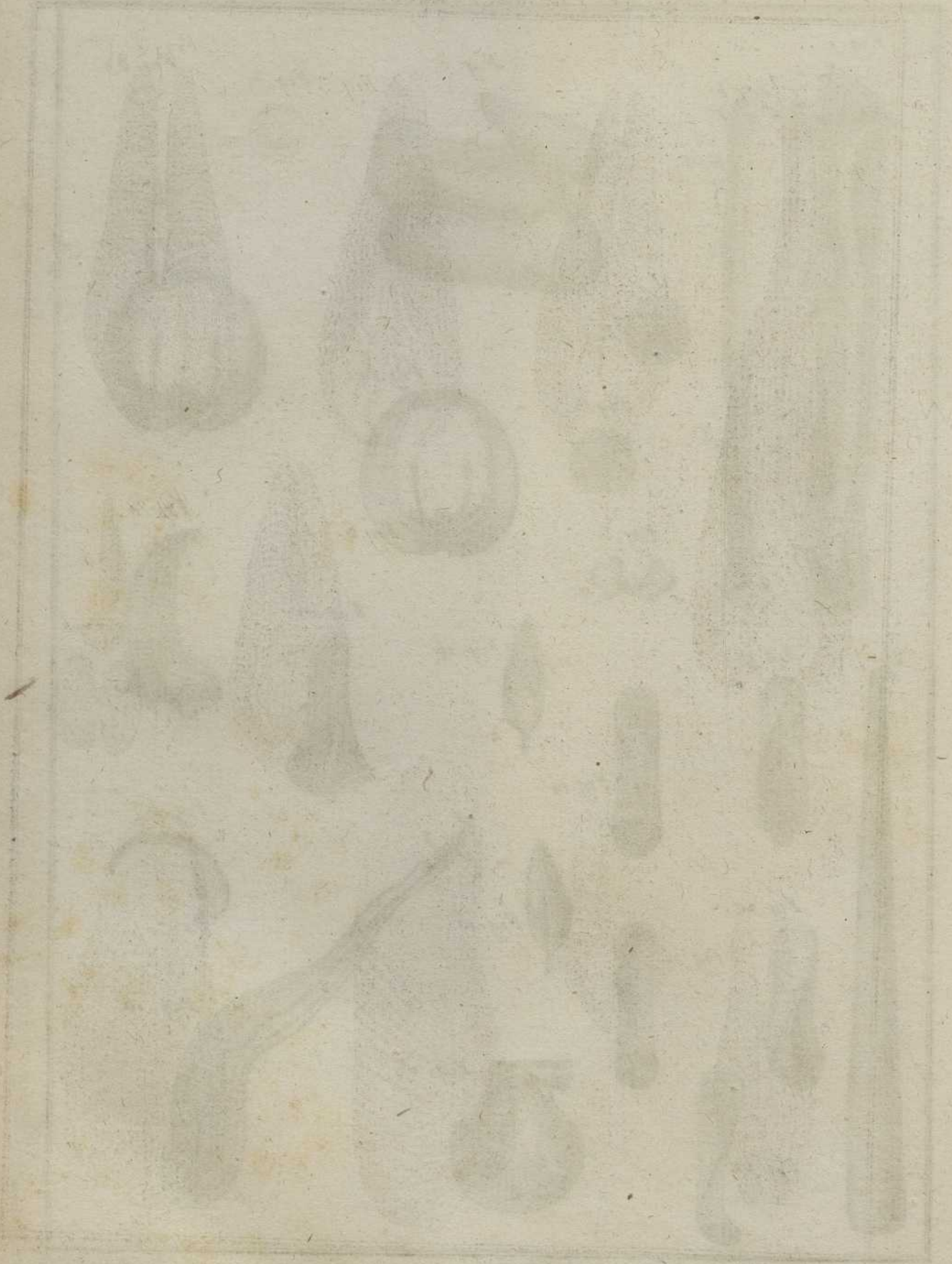


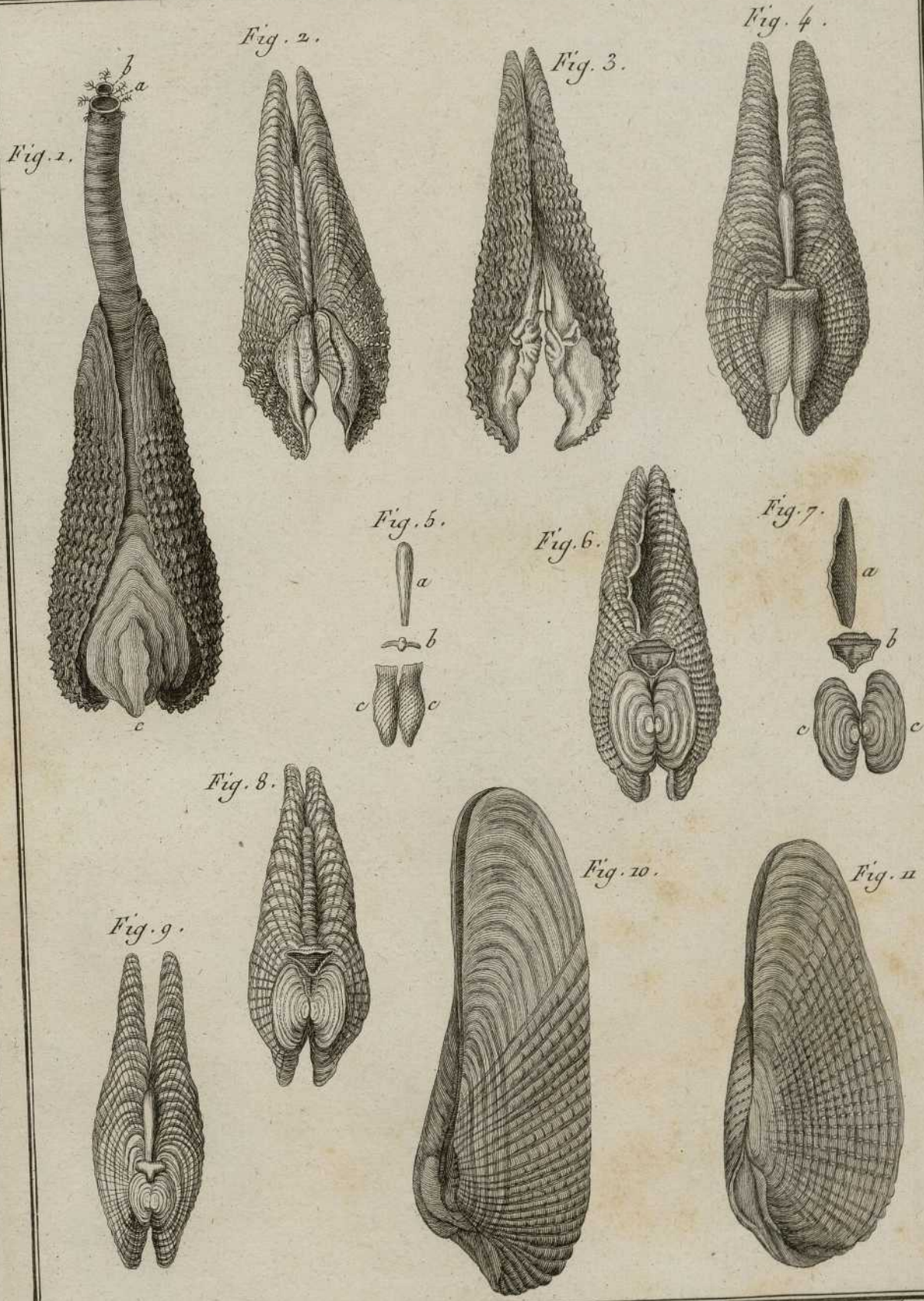
Benard. Duxerit



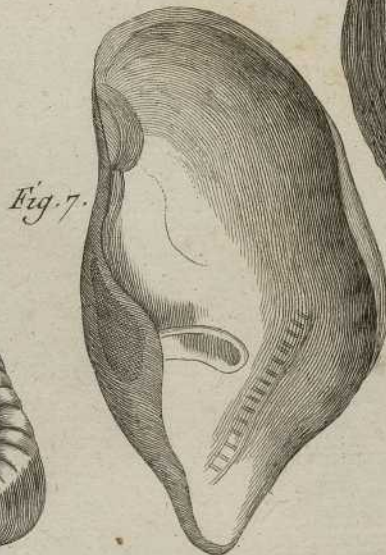
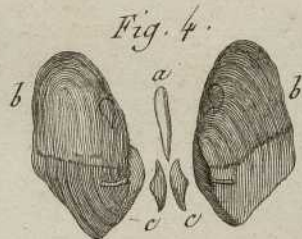
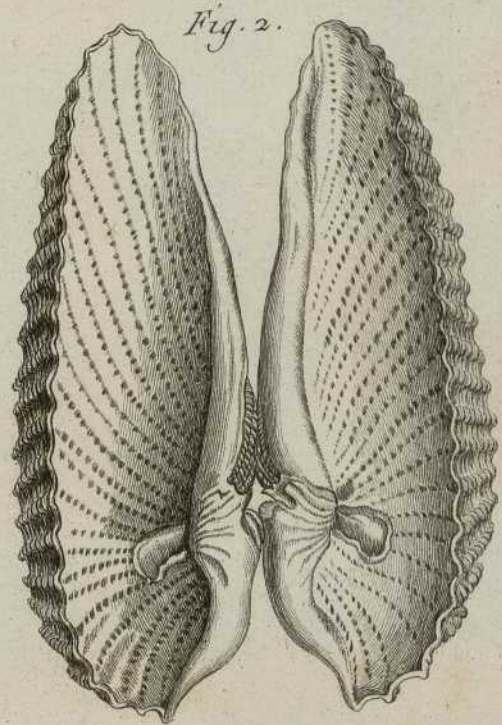
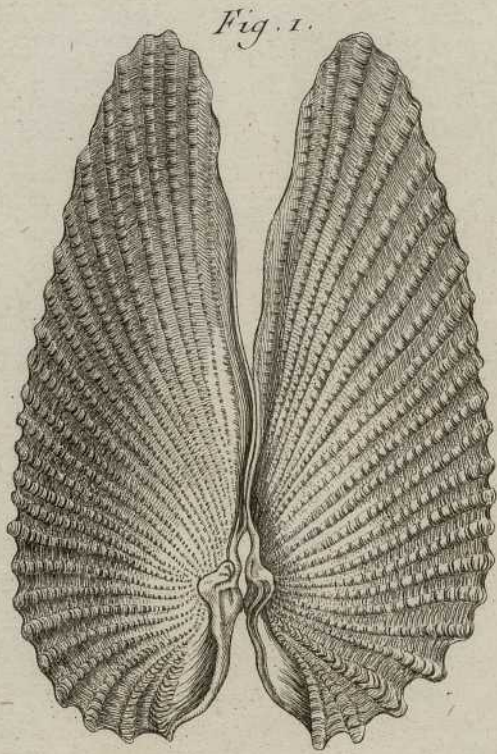




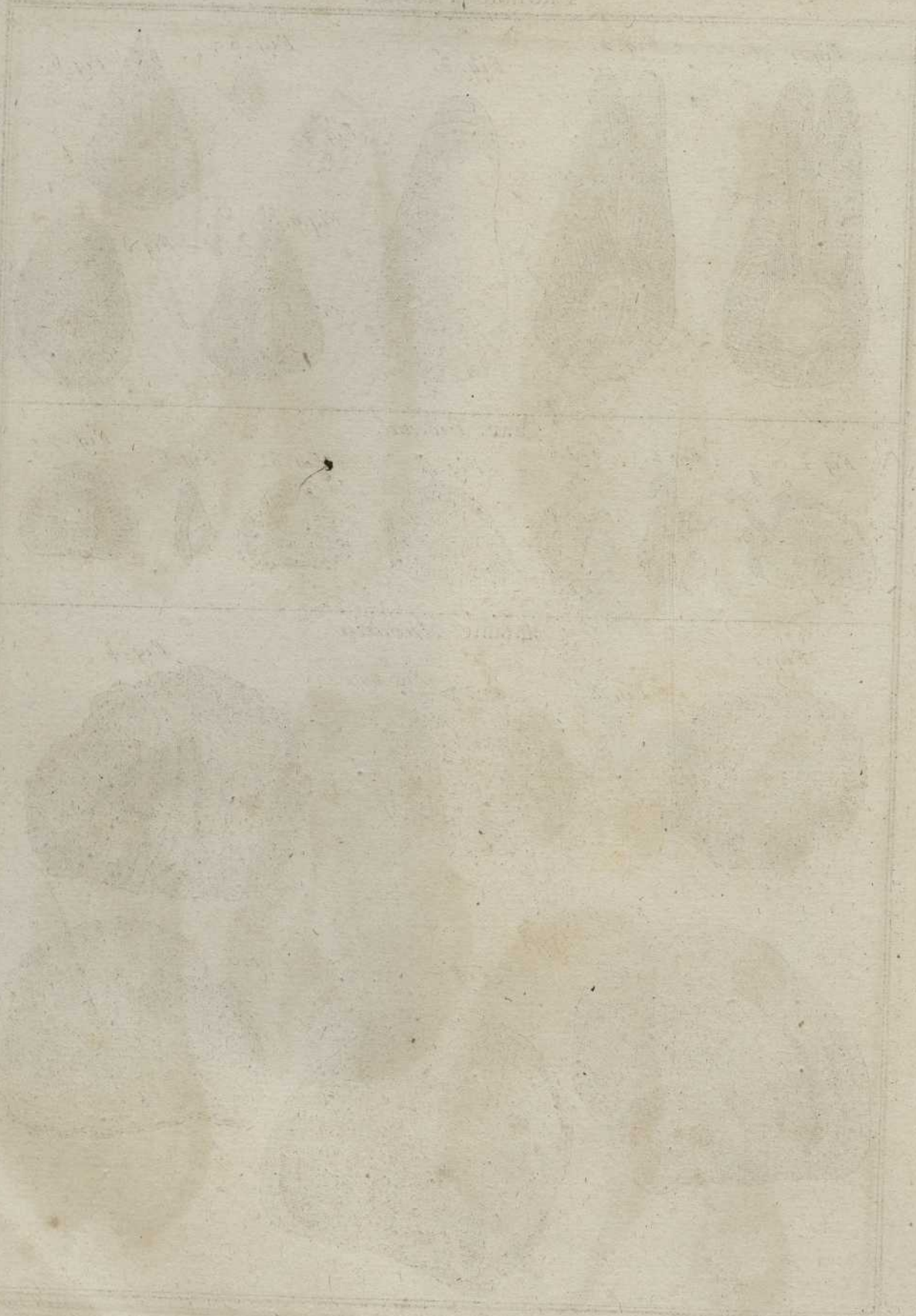


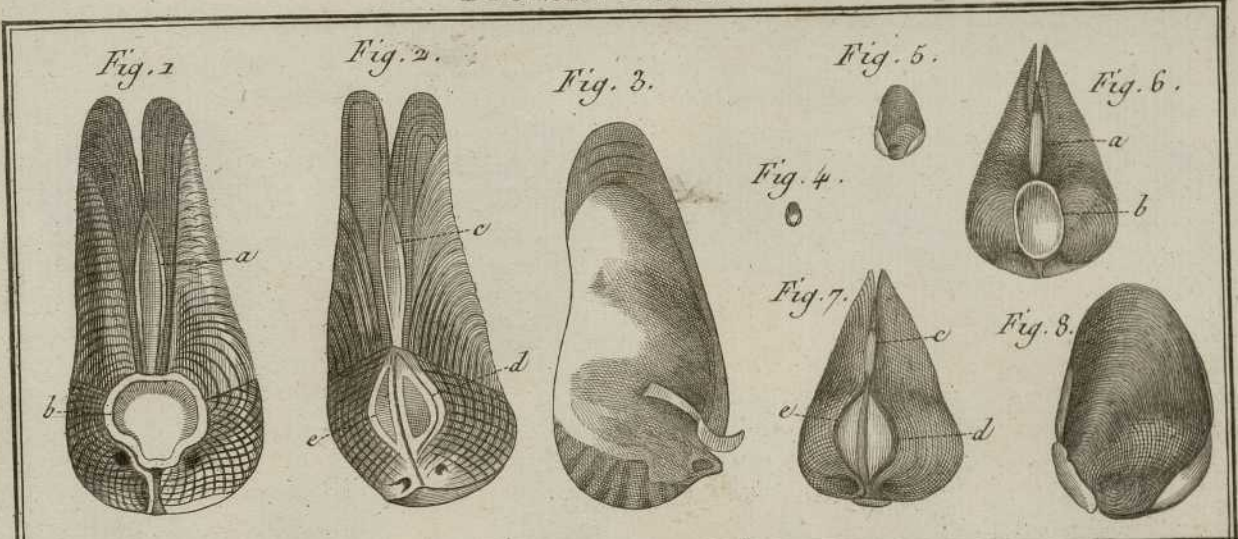






Benard Del. ex.

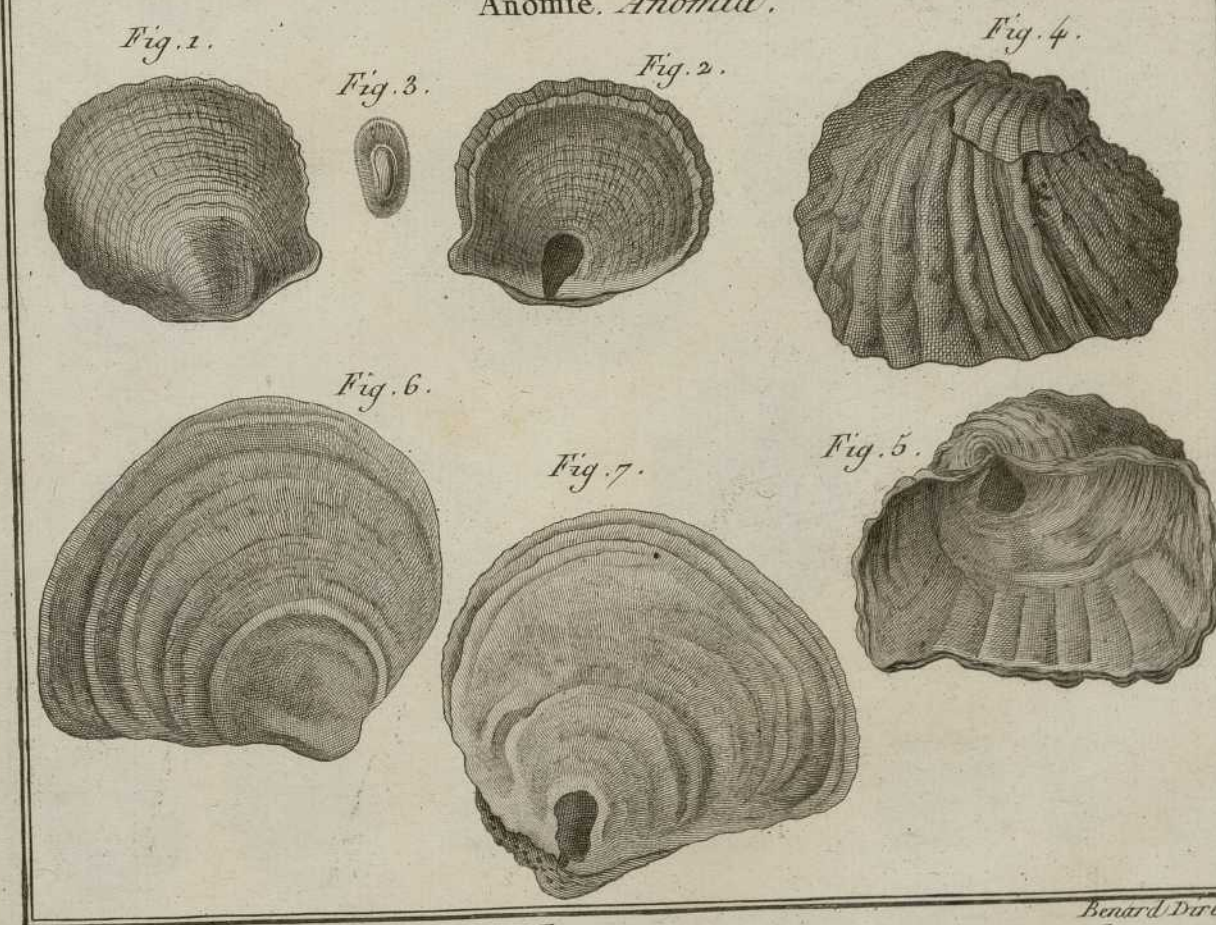




Char. Gioena.

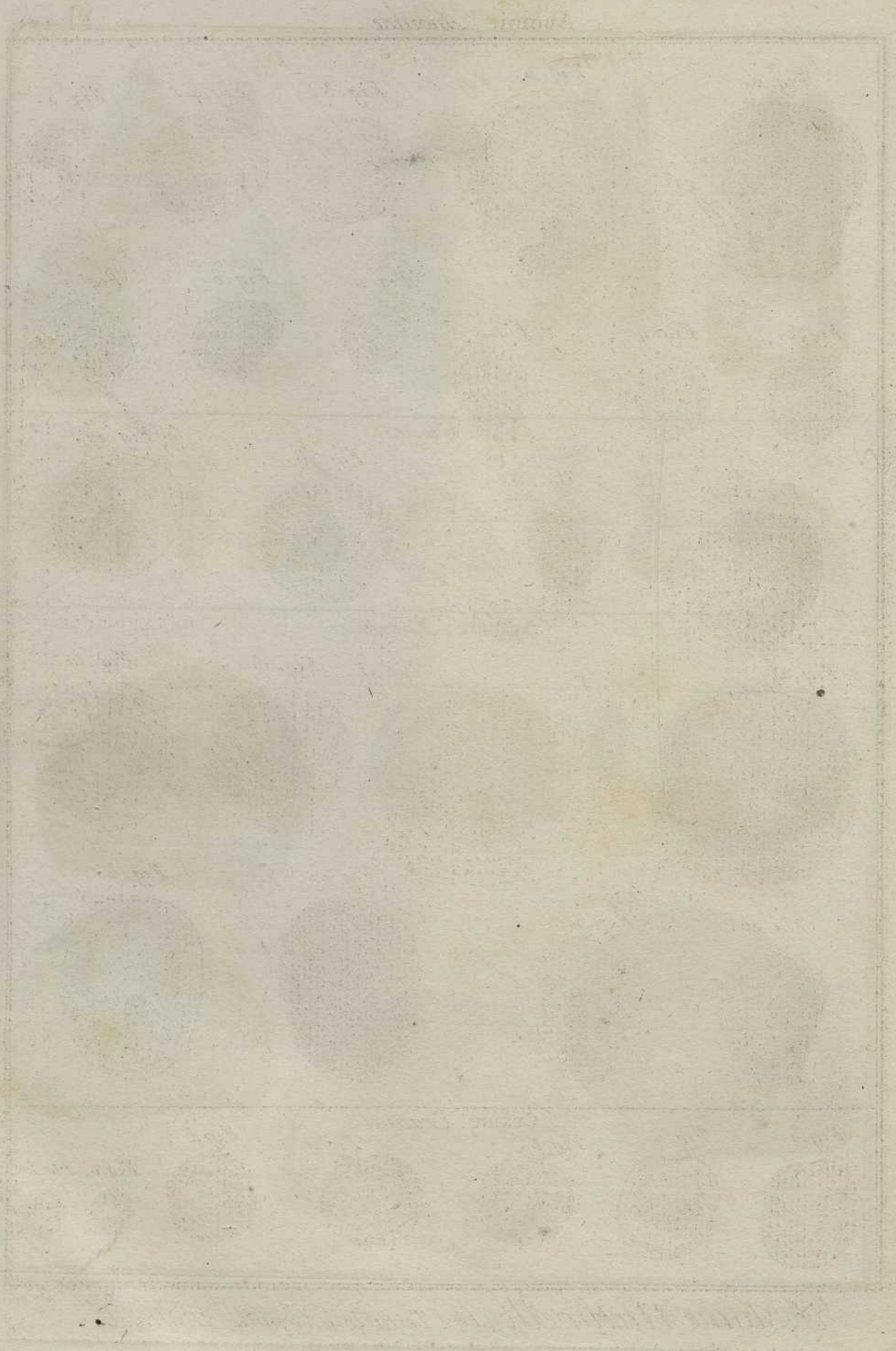


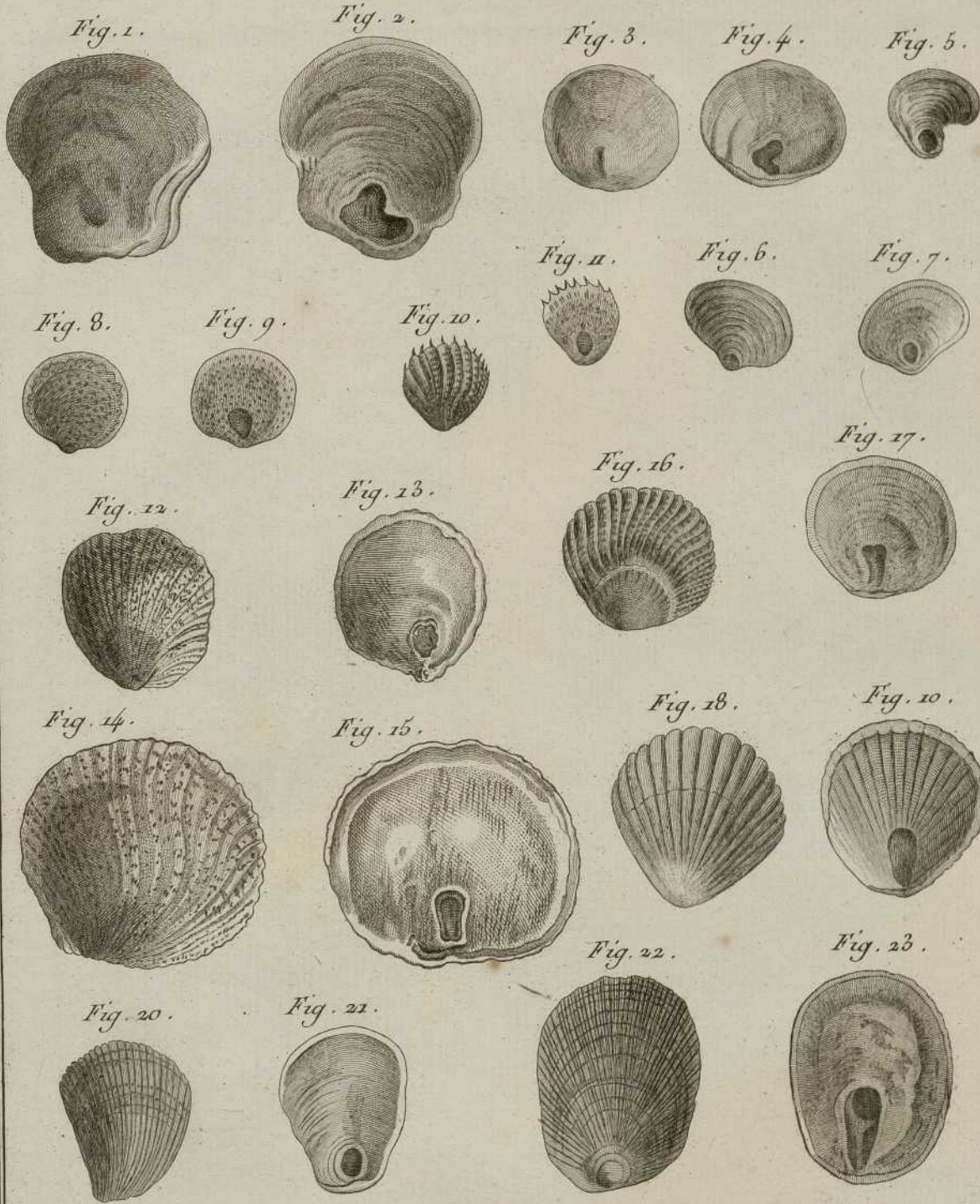
Anomie. Anomia.



Benard. Direct.







Cranie . *Crania*



Benard Drex.

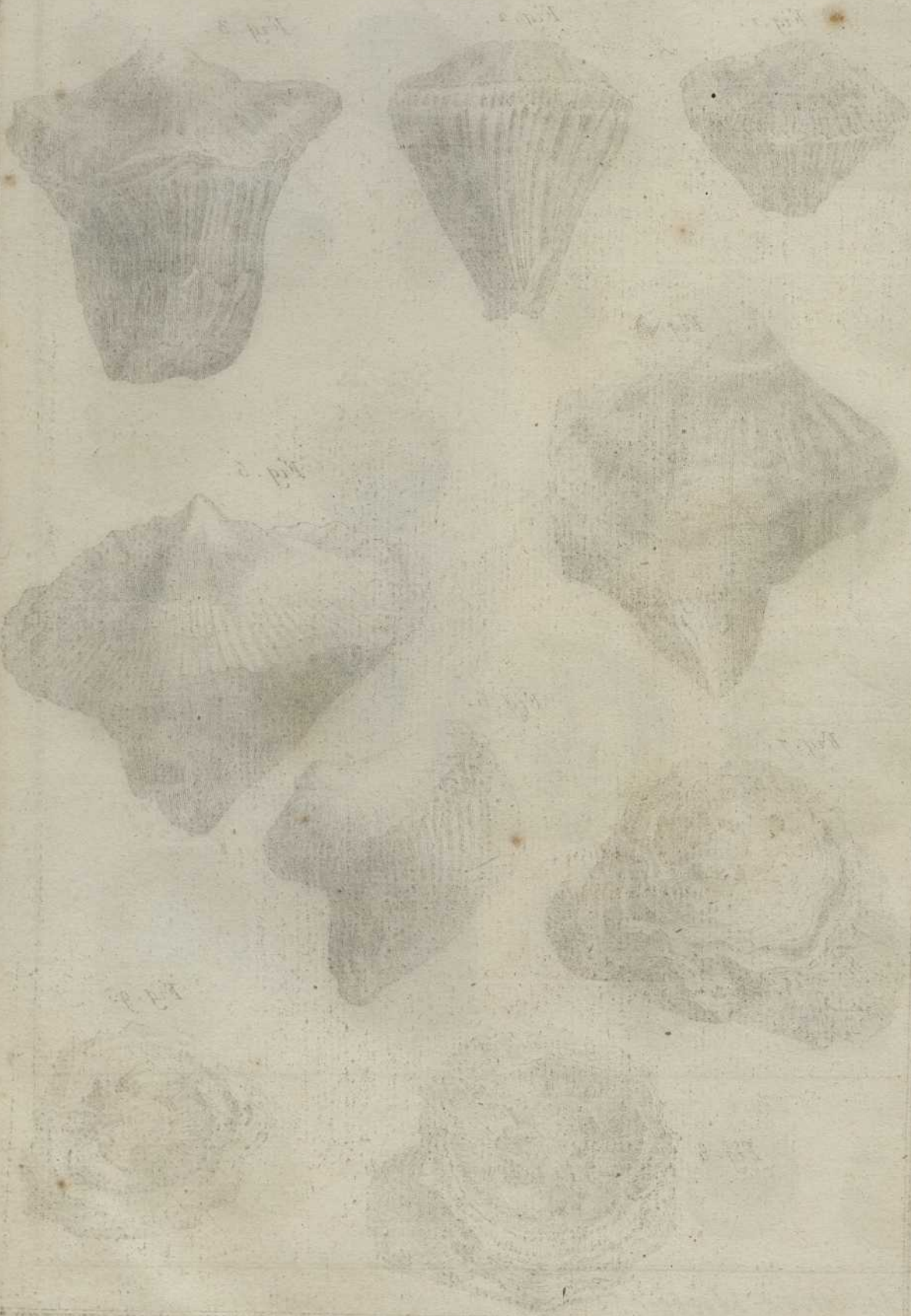


Fig. 1.



Fig. 2.



Fig. 3.



Fig. 4.



Fig. 5.



Fig. 6.



Fig. 7.



Fig. 9.

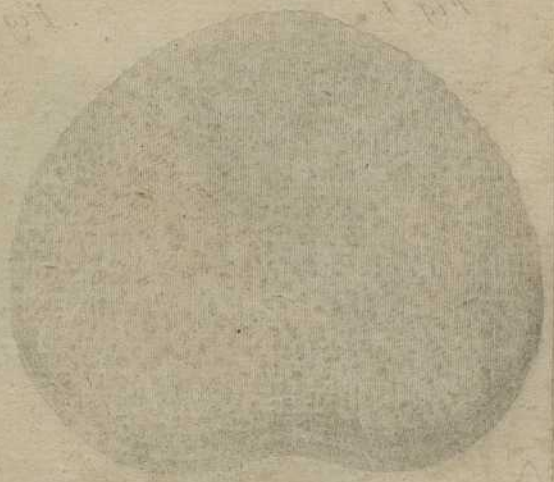


Fig. 8.



Bovard Direct.

Scorpio d. 1711



Planus d. 1711



Historia Astronomica, seu Tabulae Astronomicae

Fig. 1.

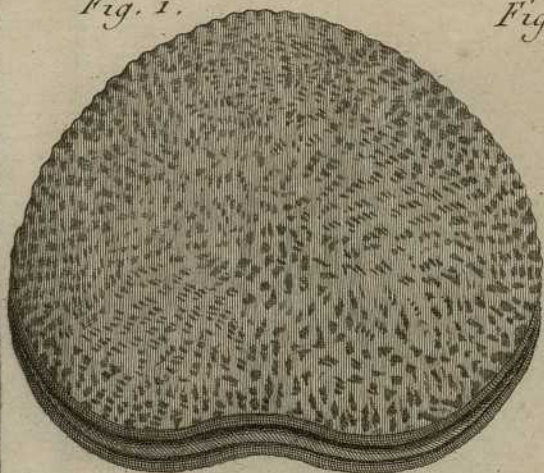
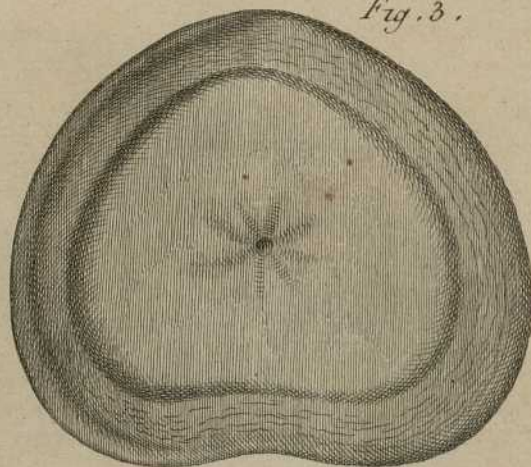


Fig. 2.



Fig. 3.



Placune. *Placuna.*

Fig. 1.

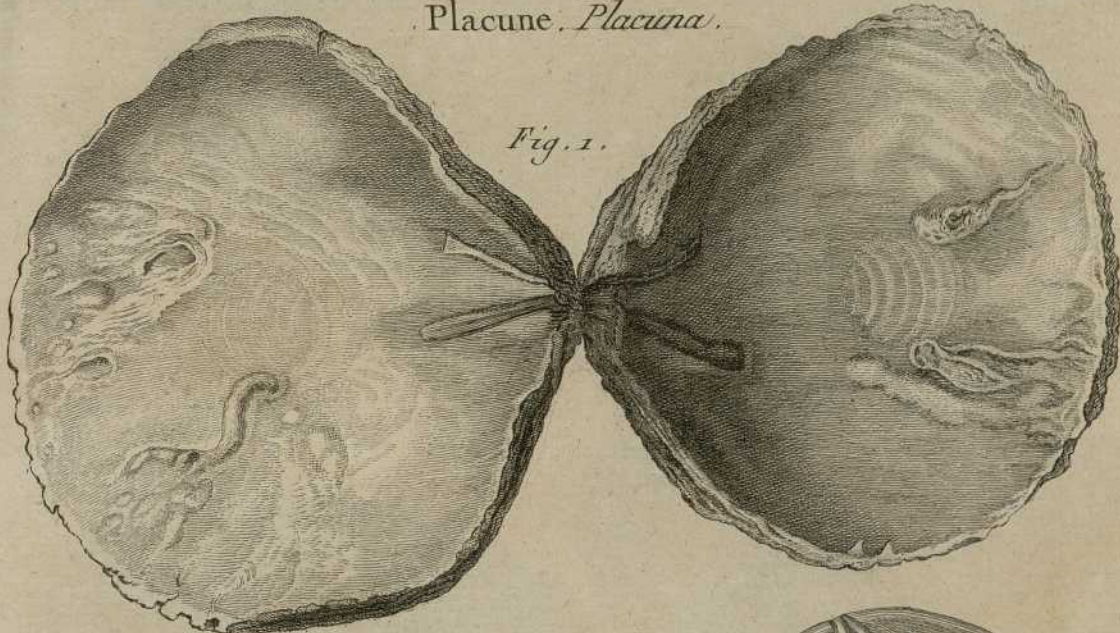


Fig. 2.

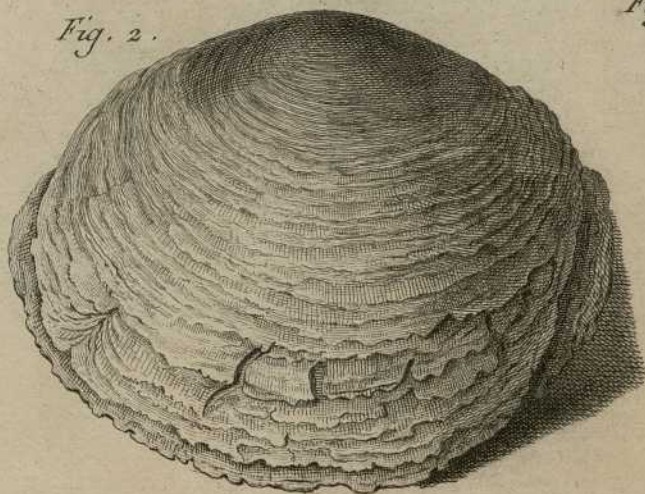
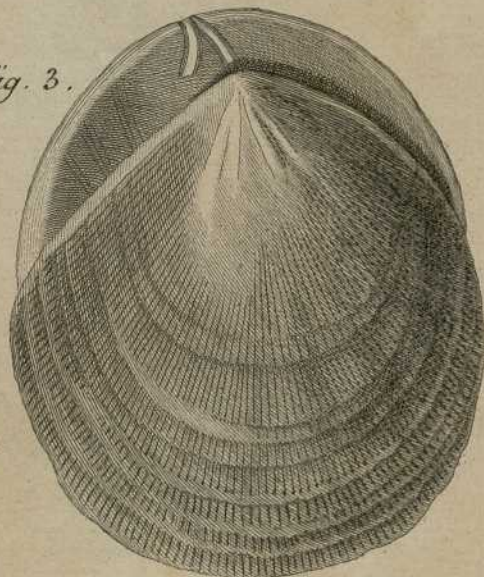
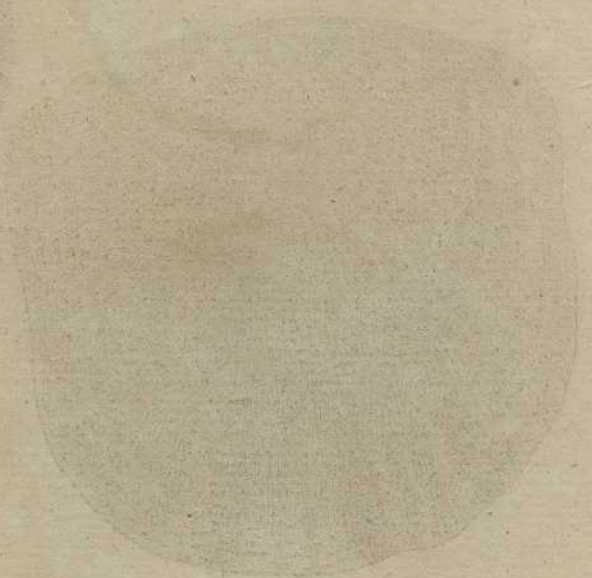
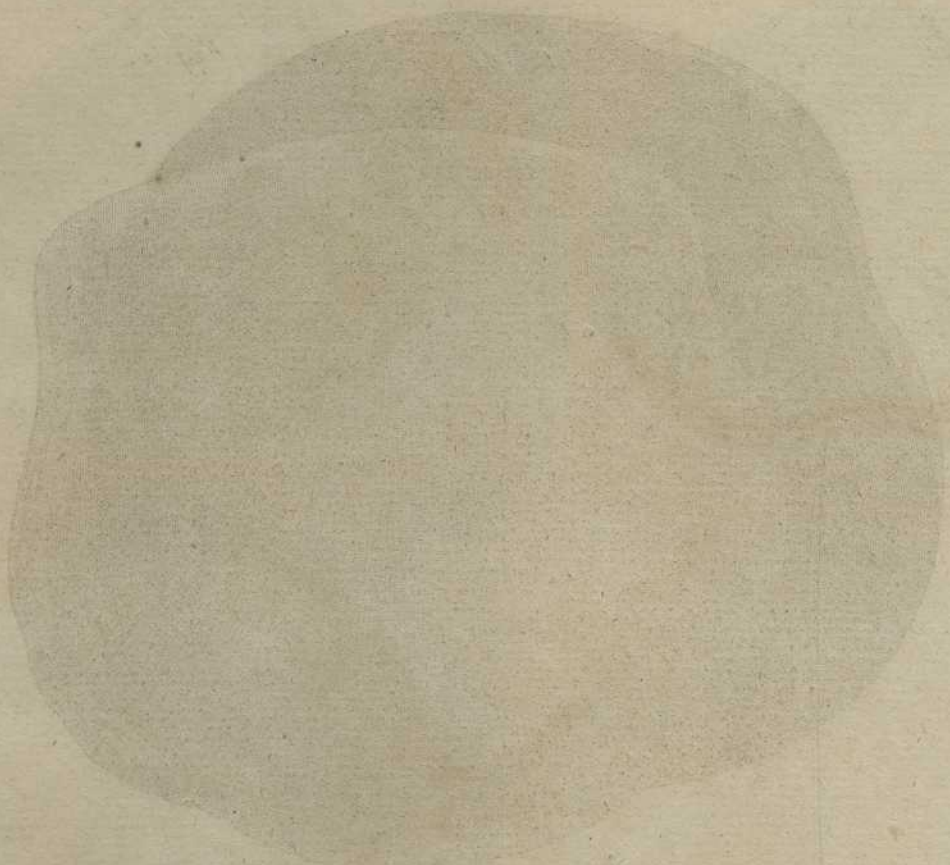


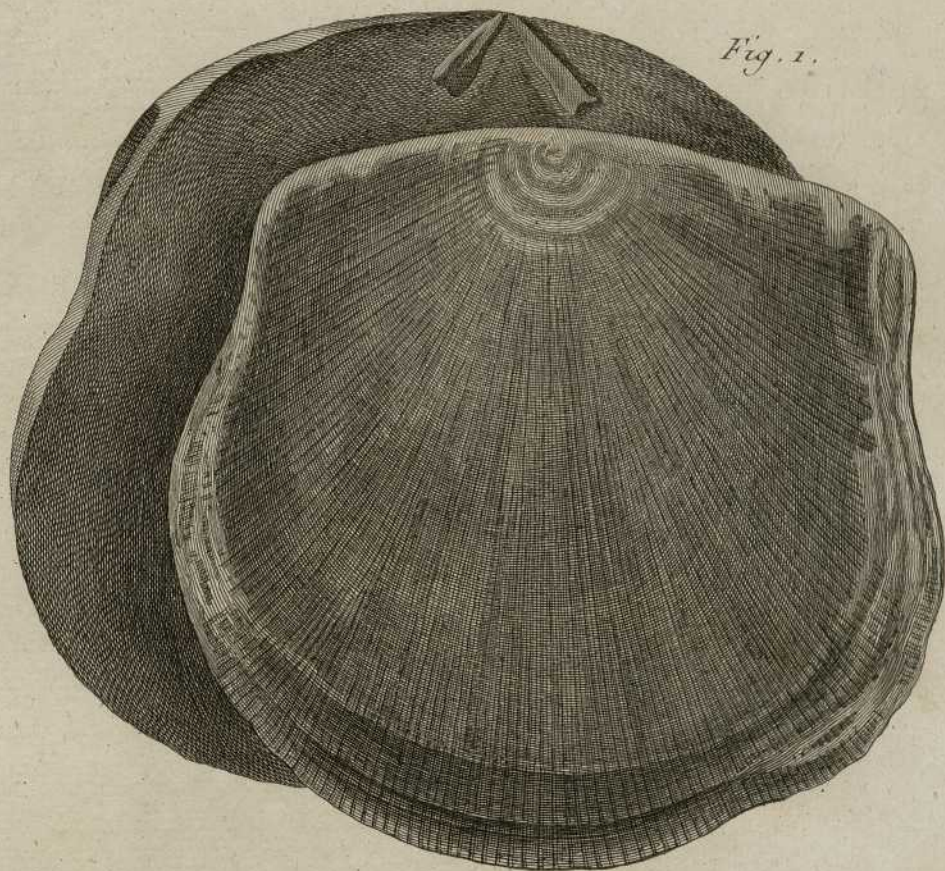
Fig. 3.



Pilaeus. M. 1774

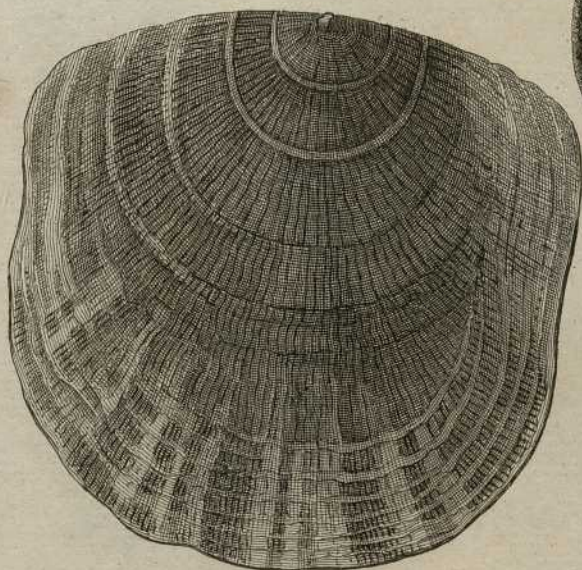


Pilaeus. M. 1774

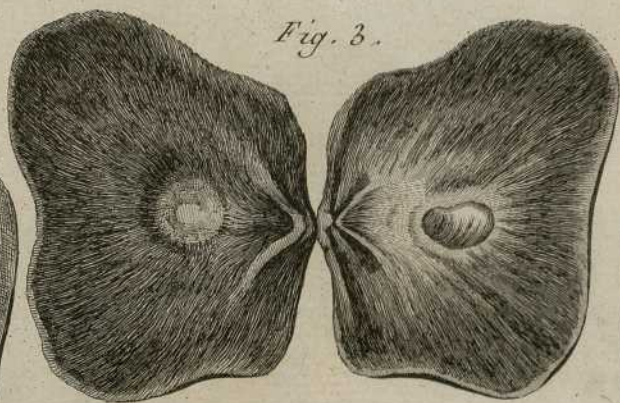


*Fig. 1.*

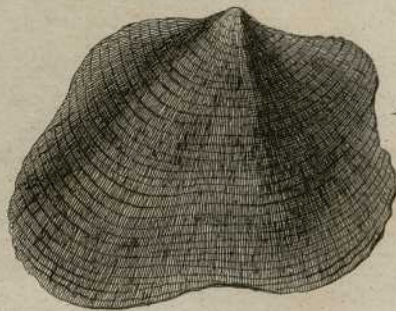
*Fig. 2.*



*Fig. 3.*



*Fig. 4.*



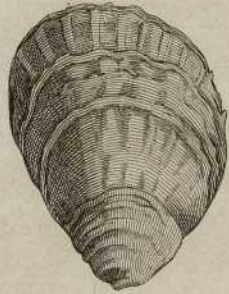




*Fig. 1.*



*Fig. 2.*



*Fig. 3.*

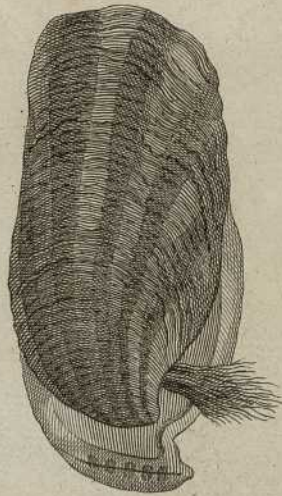


*Fig. 4.*



Perne . *Perna*.

*Fig. 1.*



*Fig. 2.*



*Fig. 3.*



*Fig. 4.*



*Fig. 5.*

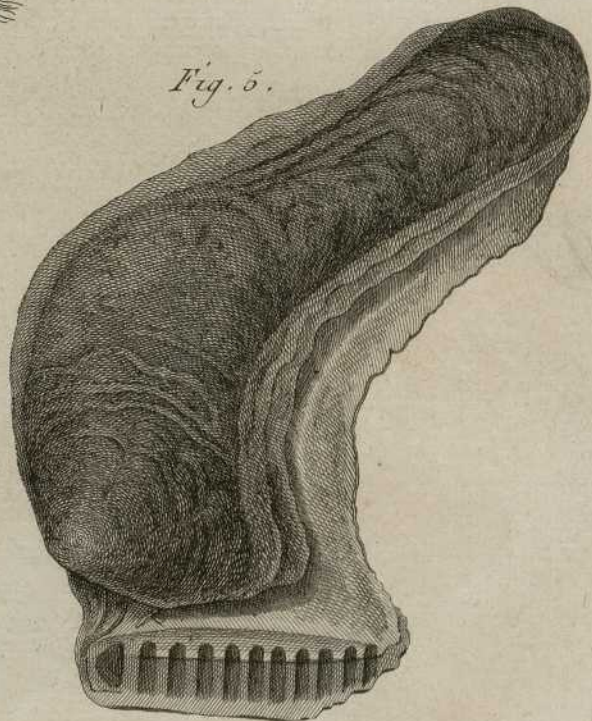




Fig. 1.

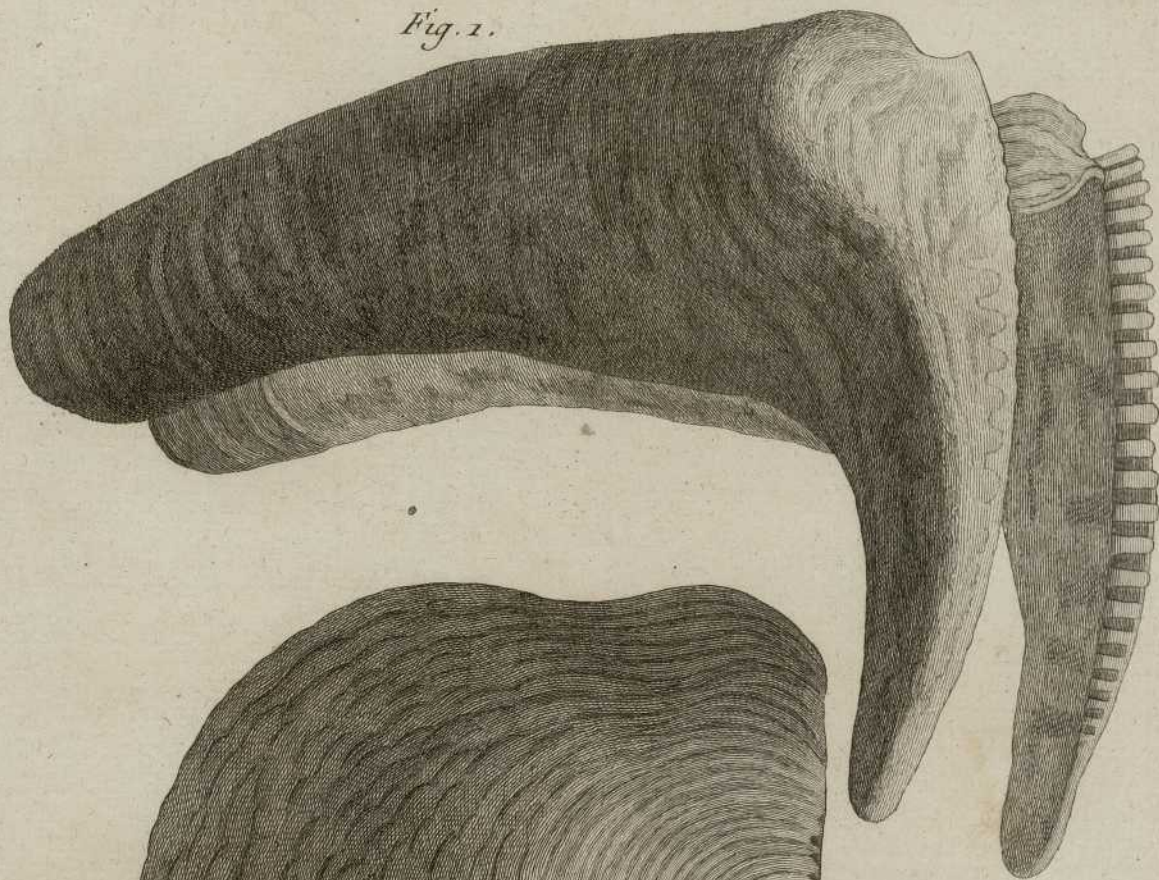
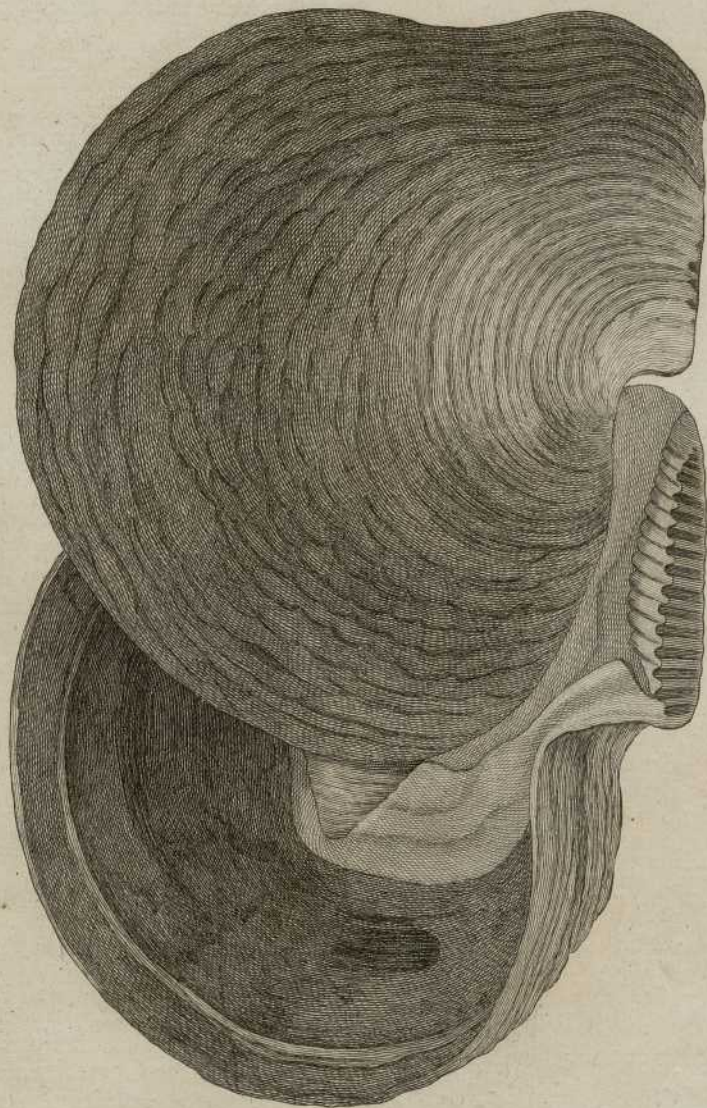


Fig. 2.













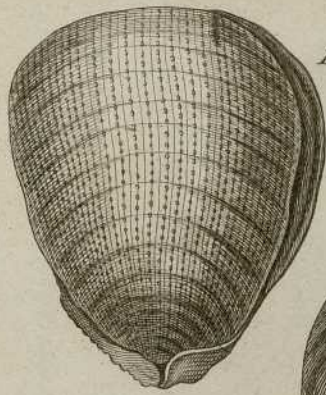


Fig. 1.



Fig. 3.

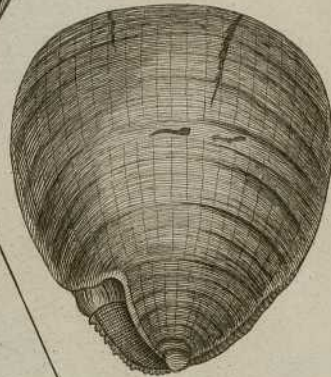


Fig. 2.

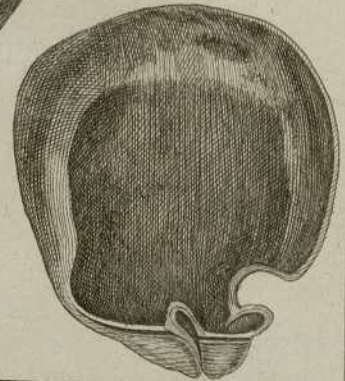
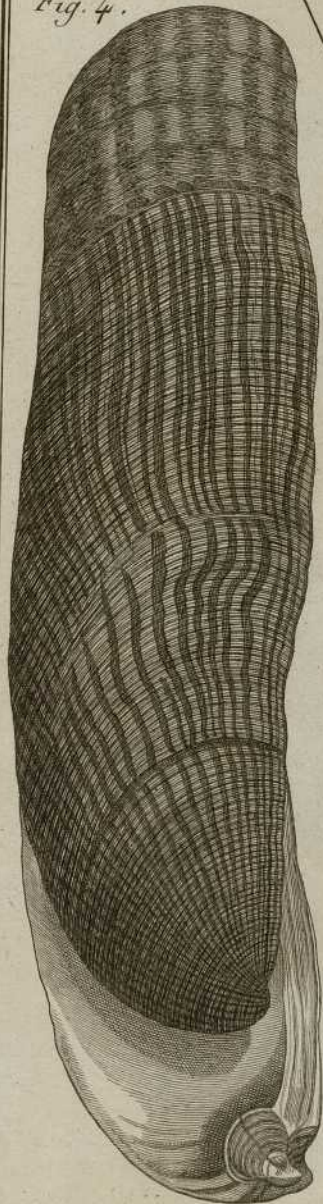


Fig. 4.

Fig. 4.



Huitre. *Ostrea.*

Fig. 5.



Fig. 1.

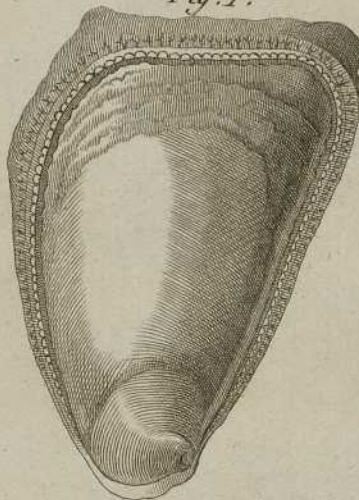


Fig. 2.



Fig. 6.



Fig. 7.



Fig. 3.



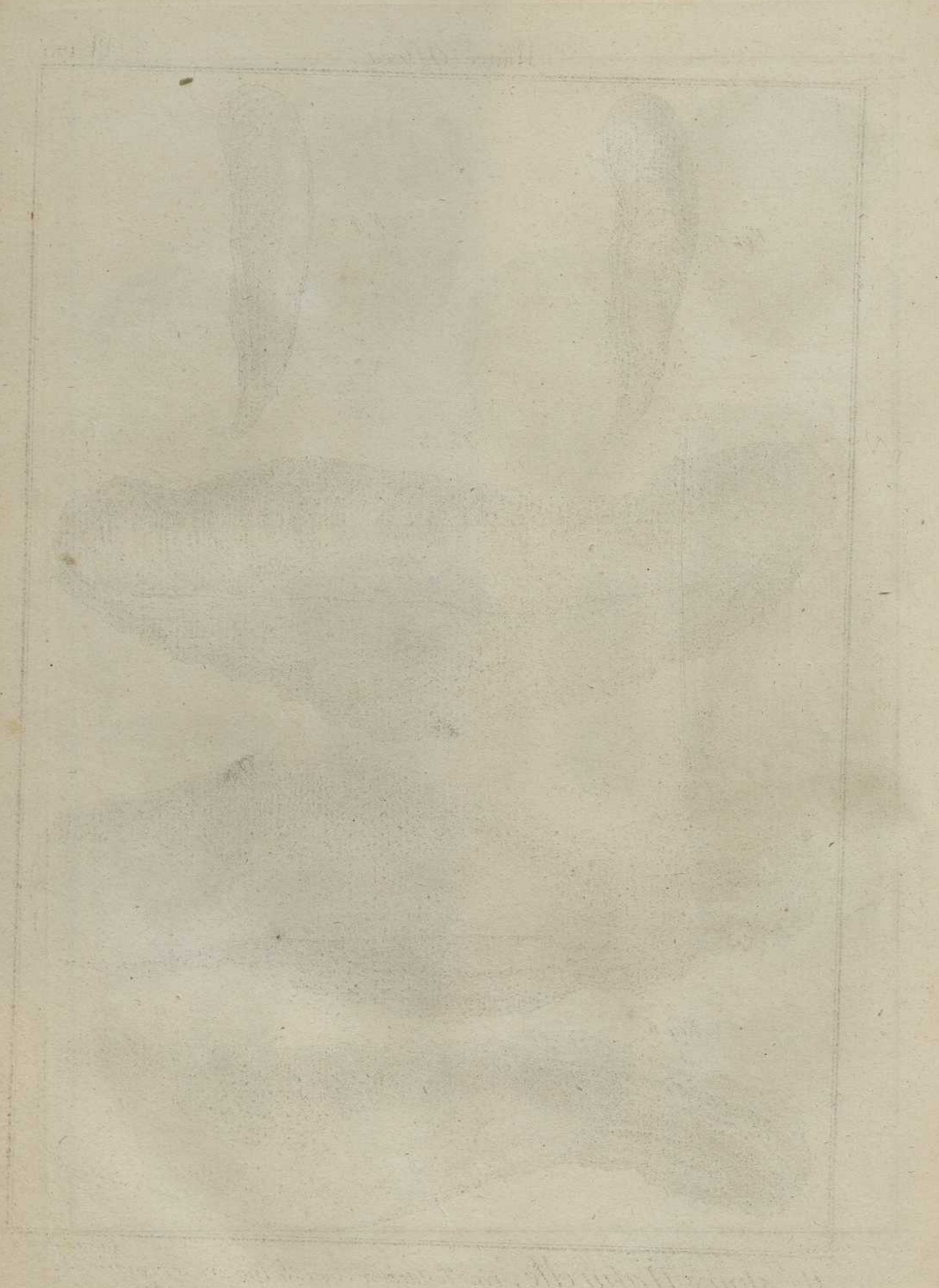


Fig. 1.



Fig. 2.

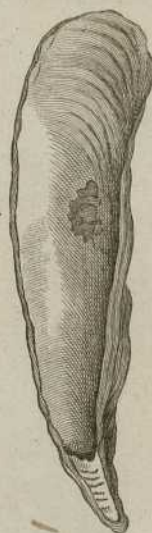


Fig. 3.



Fig. 4.

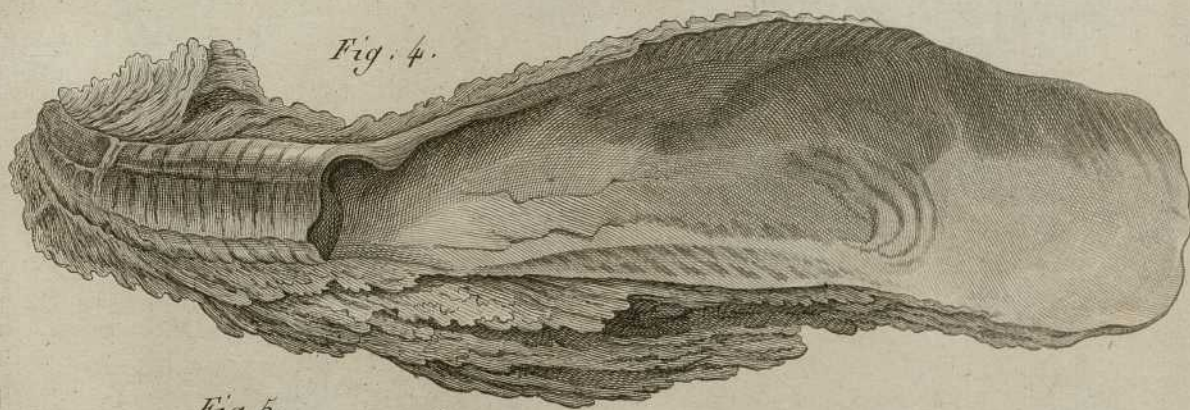
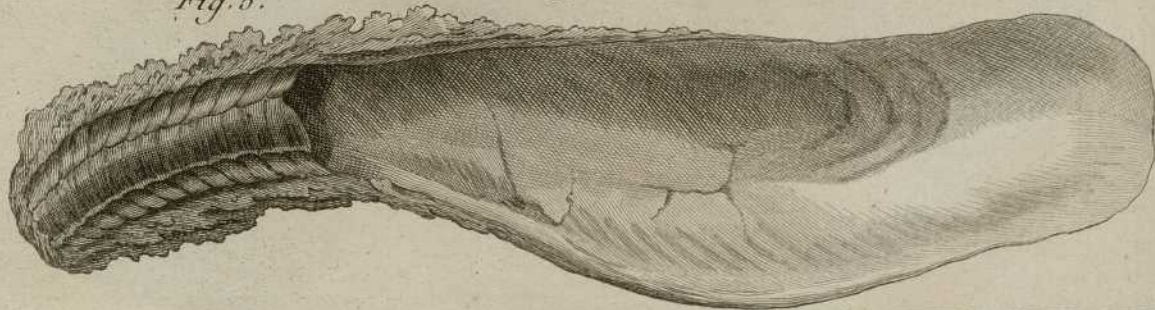
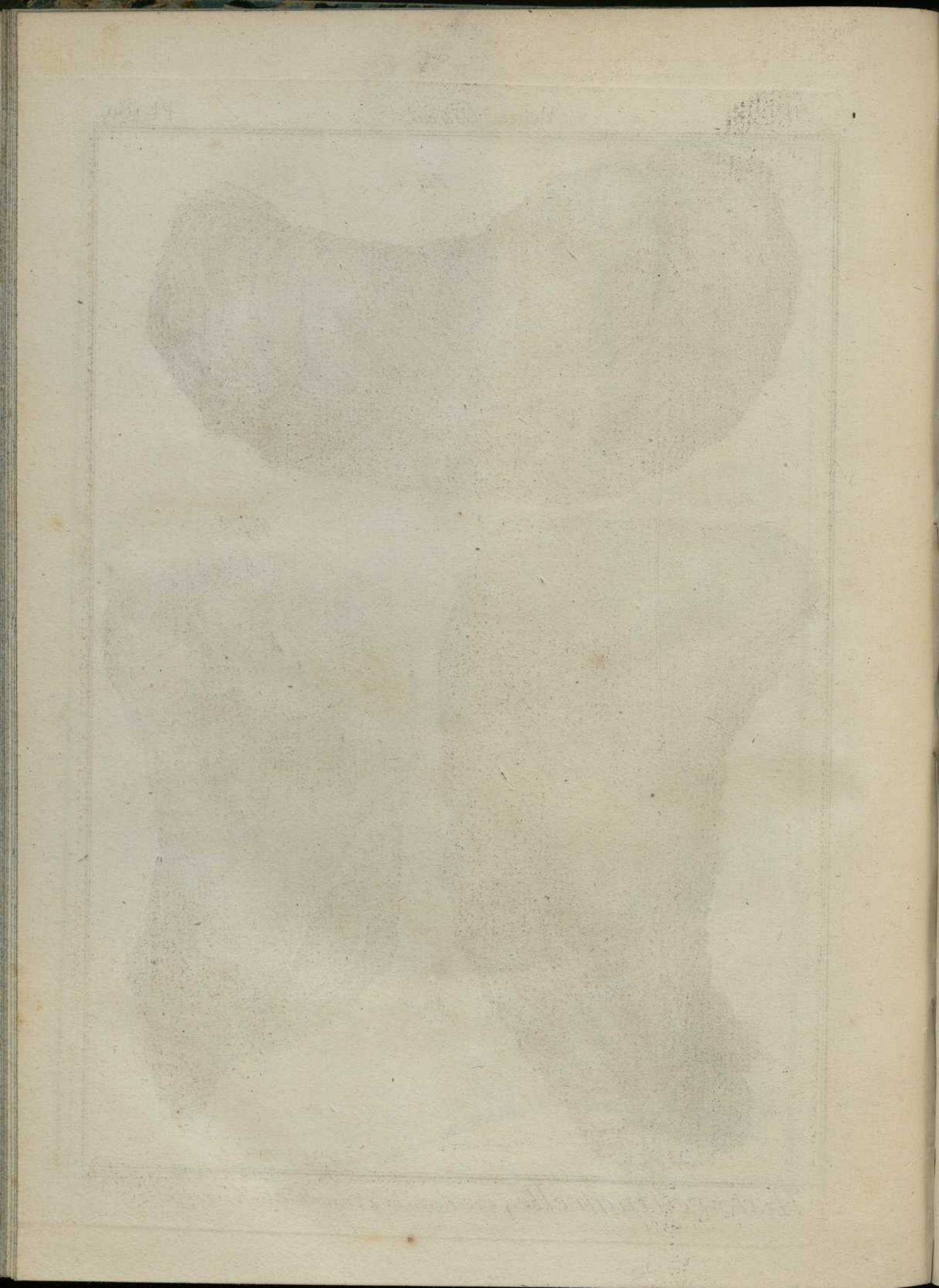
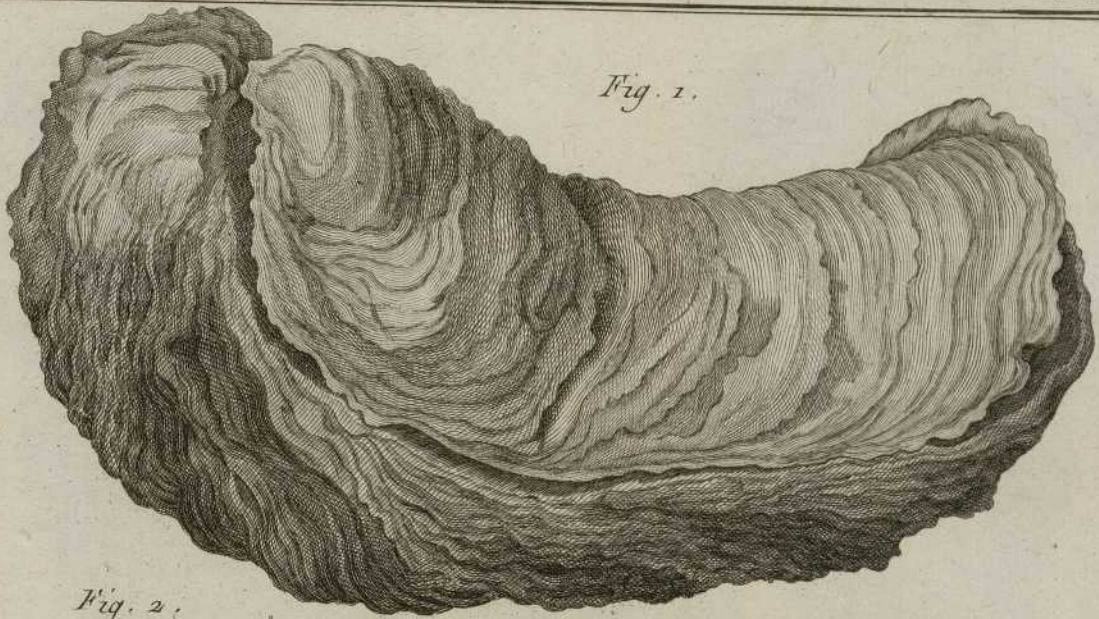


Fig. 5.



Benard Duxedit

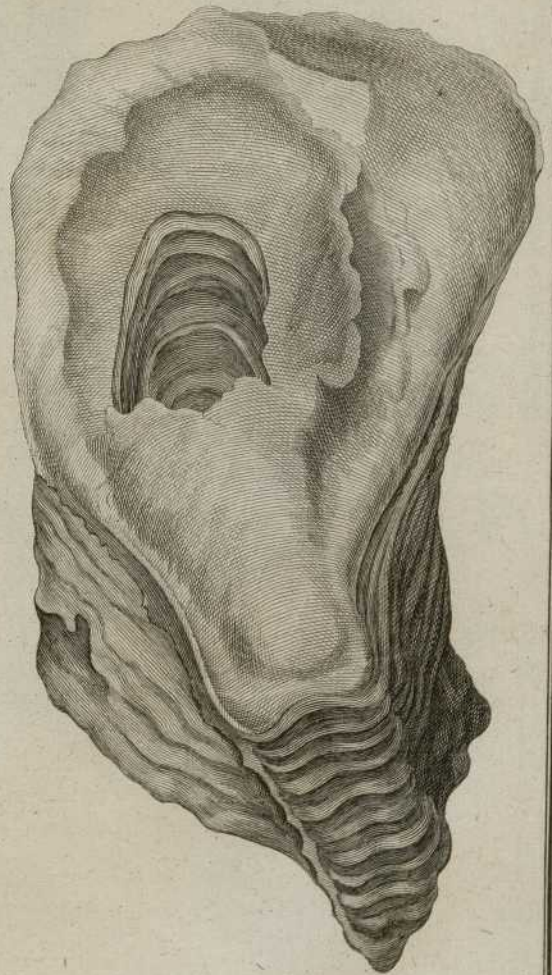




*Fig. 1.*



*Fig. 2.*



*Fig. 3.*

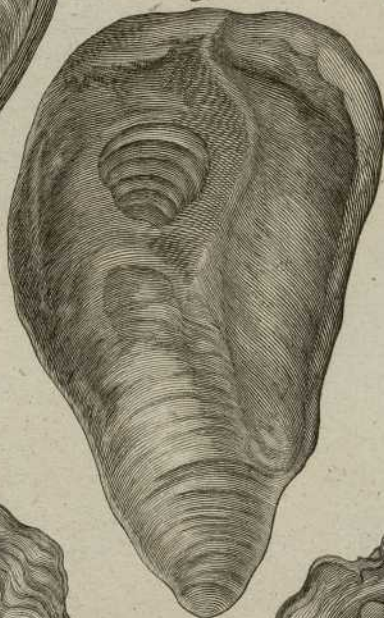




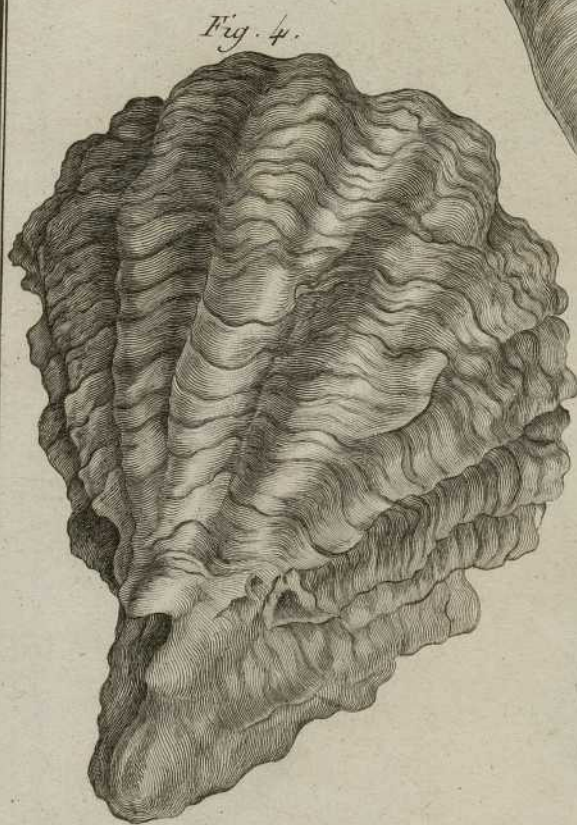
*Fig. 1.*



*Fig. 2.*



*Fig. 3.*



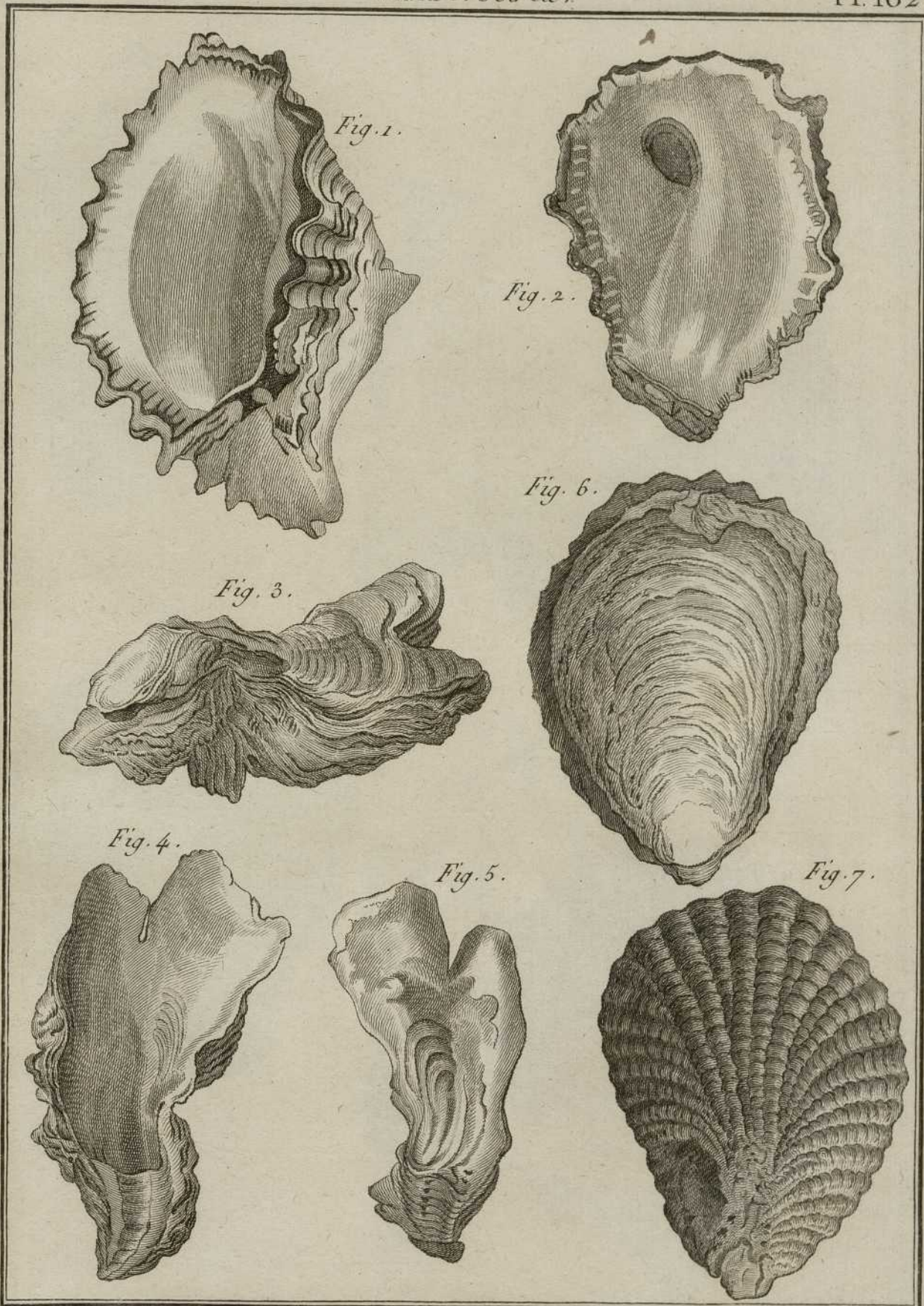
*Fig. 4.*



*Fig. 5.*

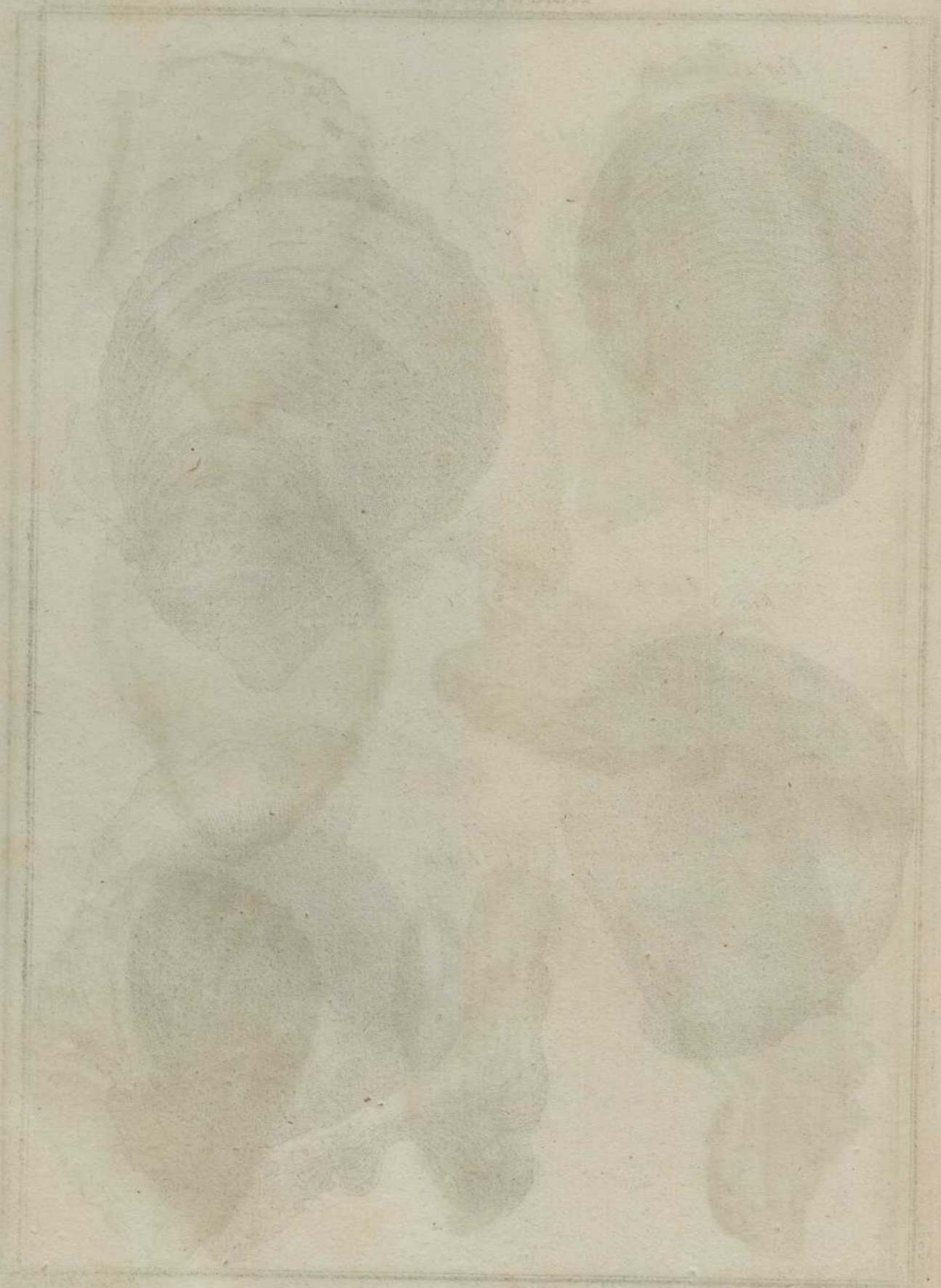






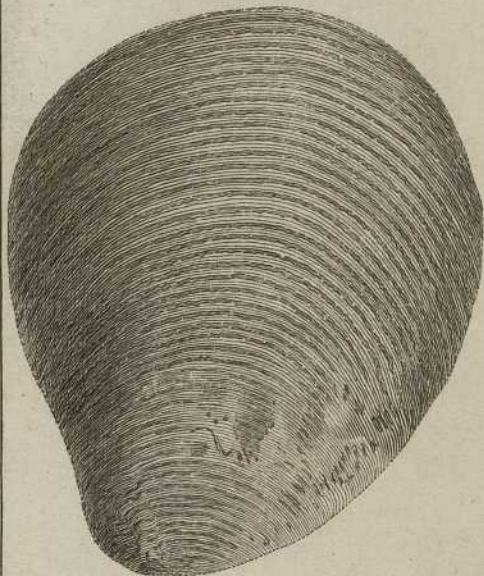
1784

Hutchinson

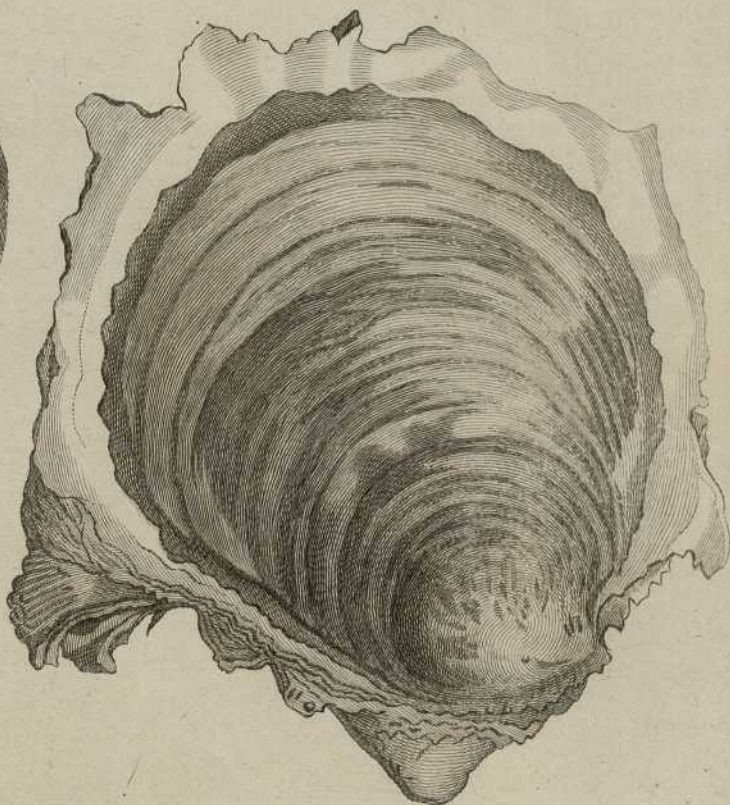


Map of the Province of Massachusetts Bay

*Fig. 1.*



*Fig. 3.*



*Fig. 2.*



*Fig. 4.*







Fig. 1.<sup>re</sup>

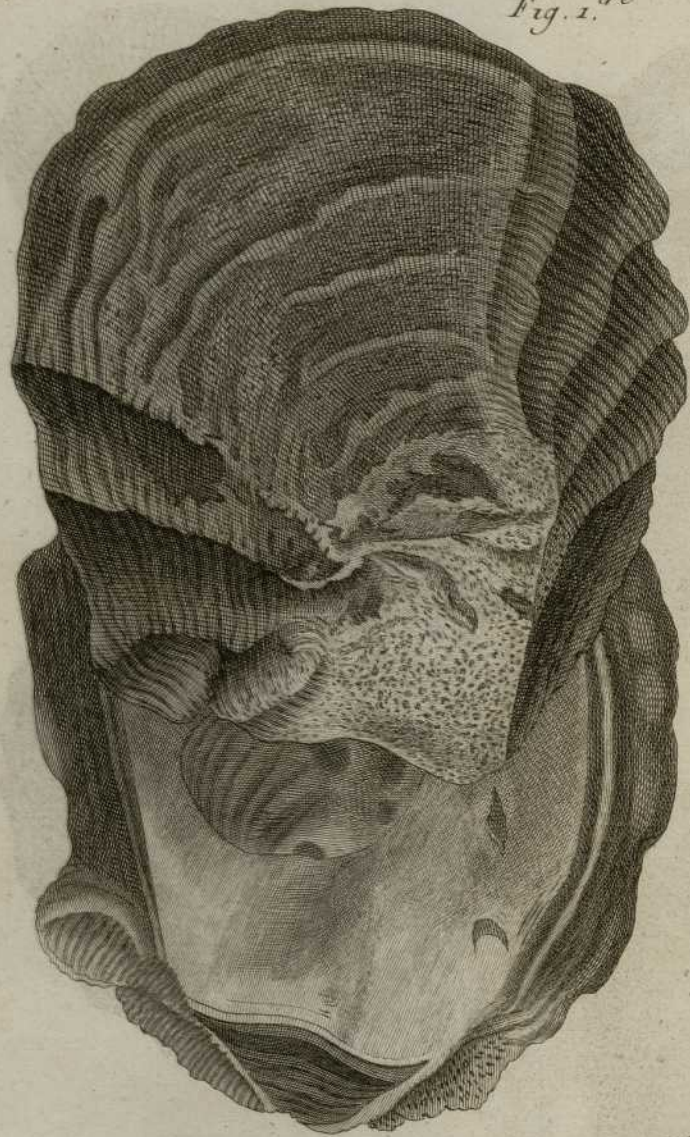


Fig. 2.

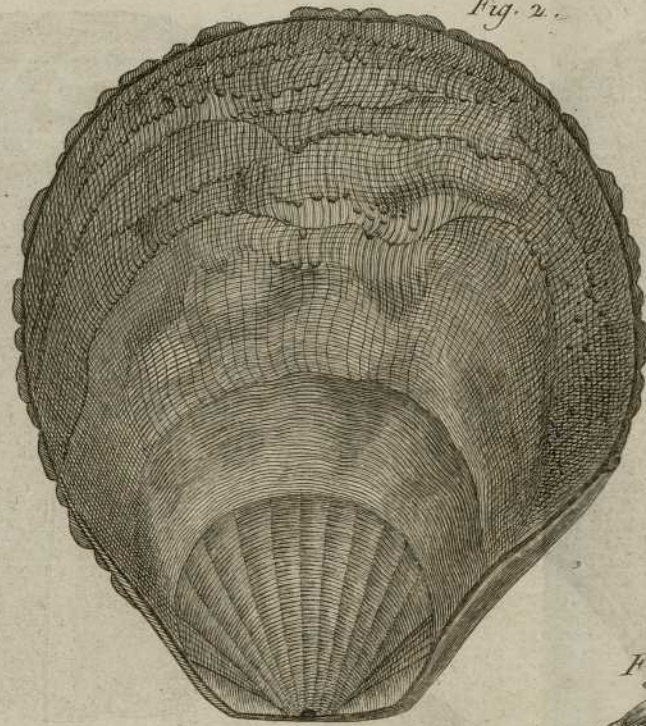


Fig. 3.



Fig. 5.



Fig. 6.



Fig. 12.



Fig. 10.

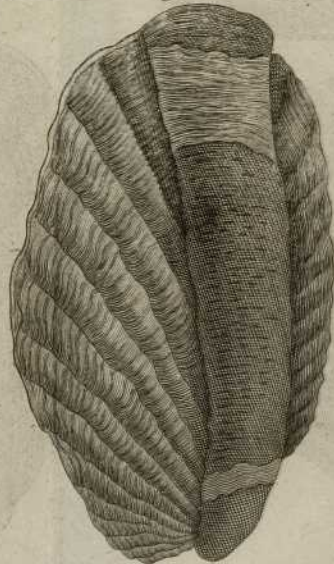


Fig. 11.



Fig. 4.



Fig. 7.



Fig. 8.

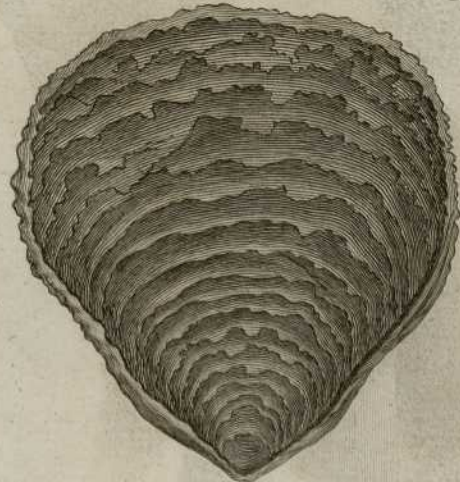


Fig. 13.



Fig. 14.

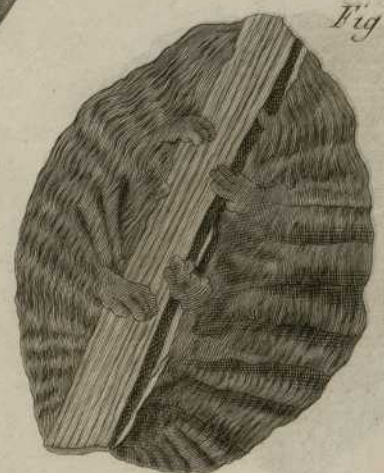


Fig. 9.







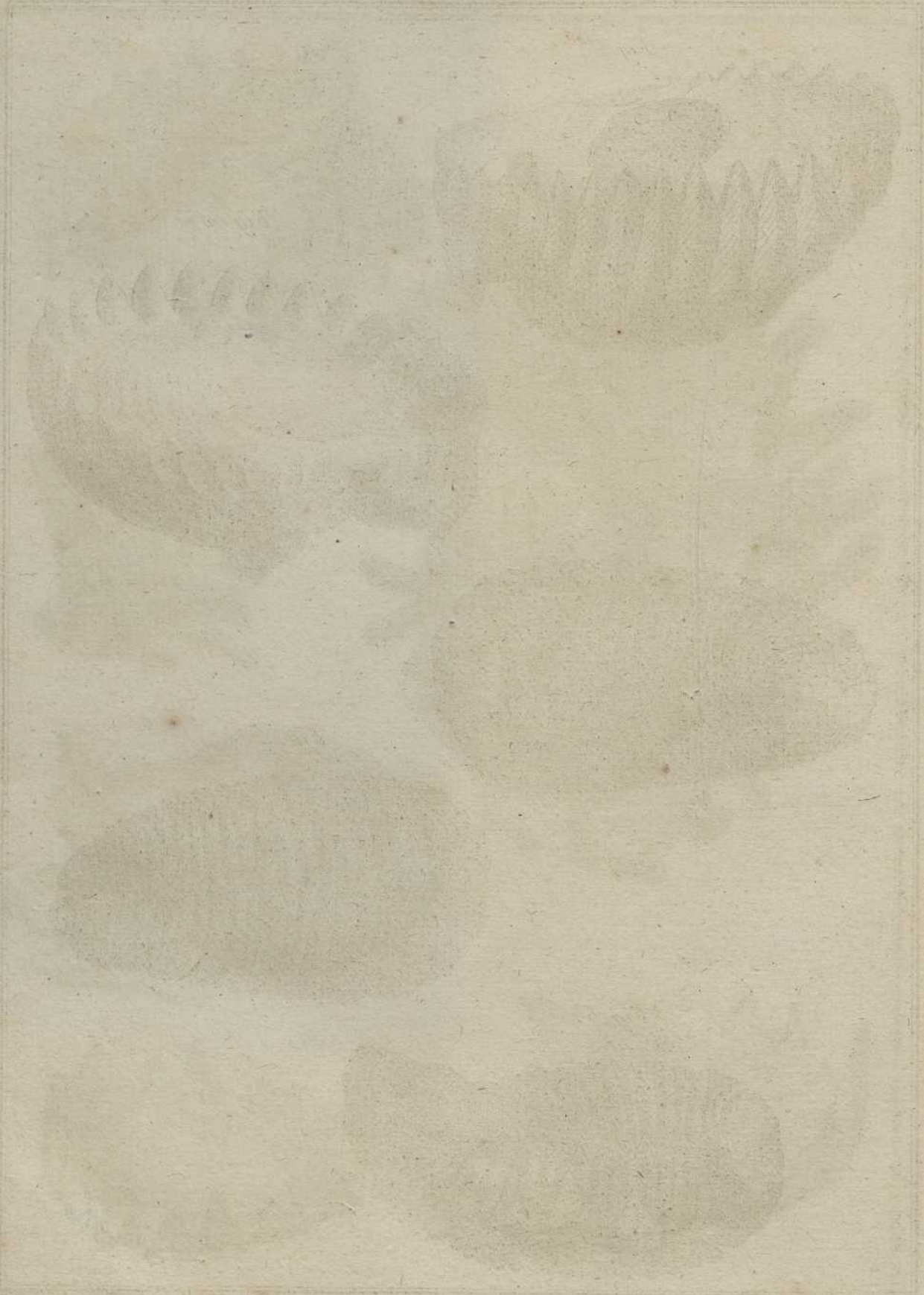




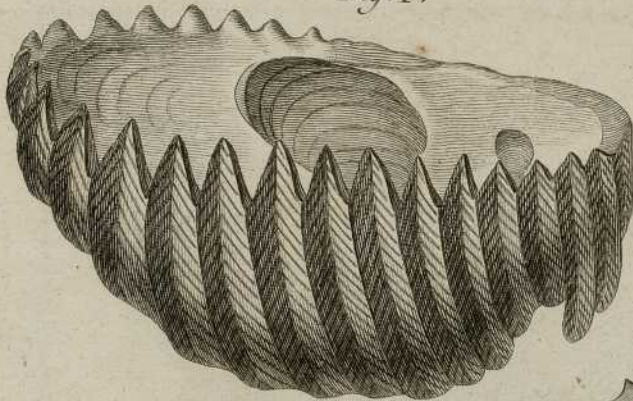




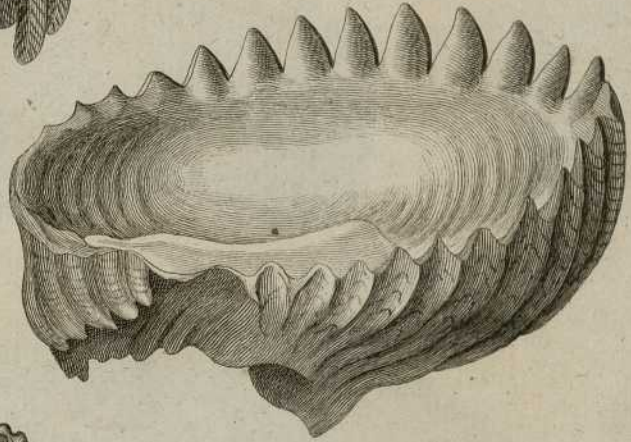
Benard Duxit.



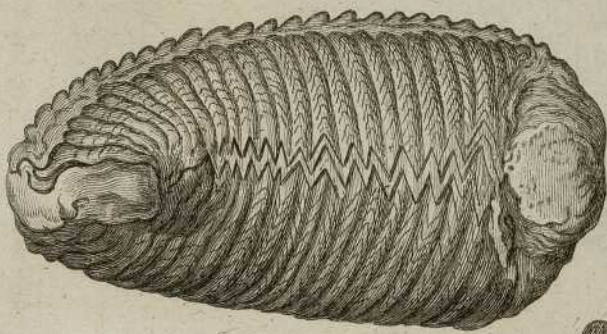
*Fig. 1.<sup>ere</sup>*



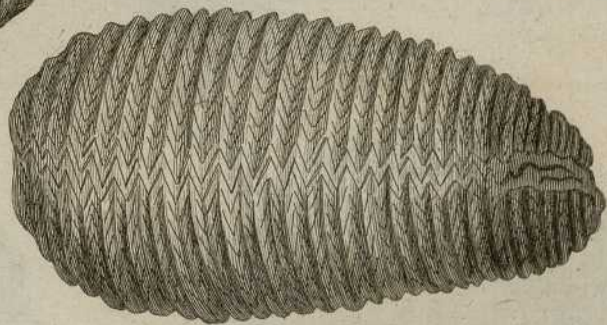
*Fig. 2 .*



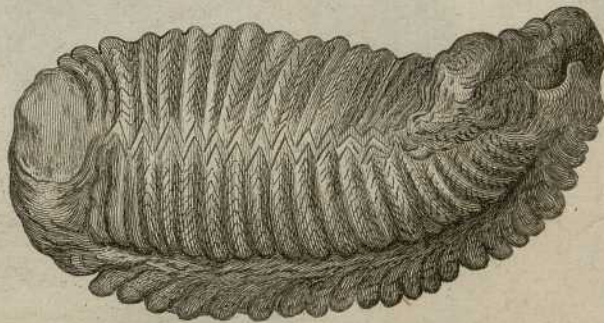
*Fig. 3 .*



*Fig. 4 .*

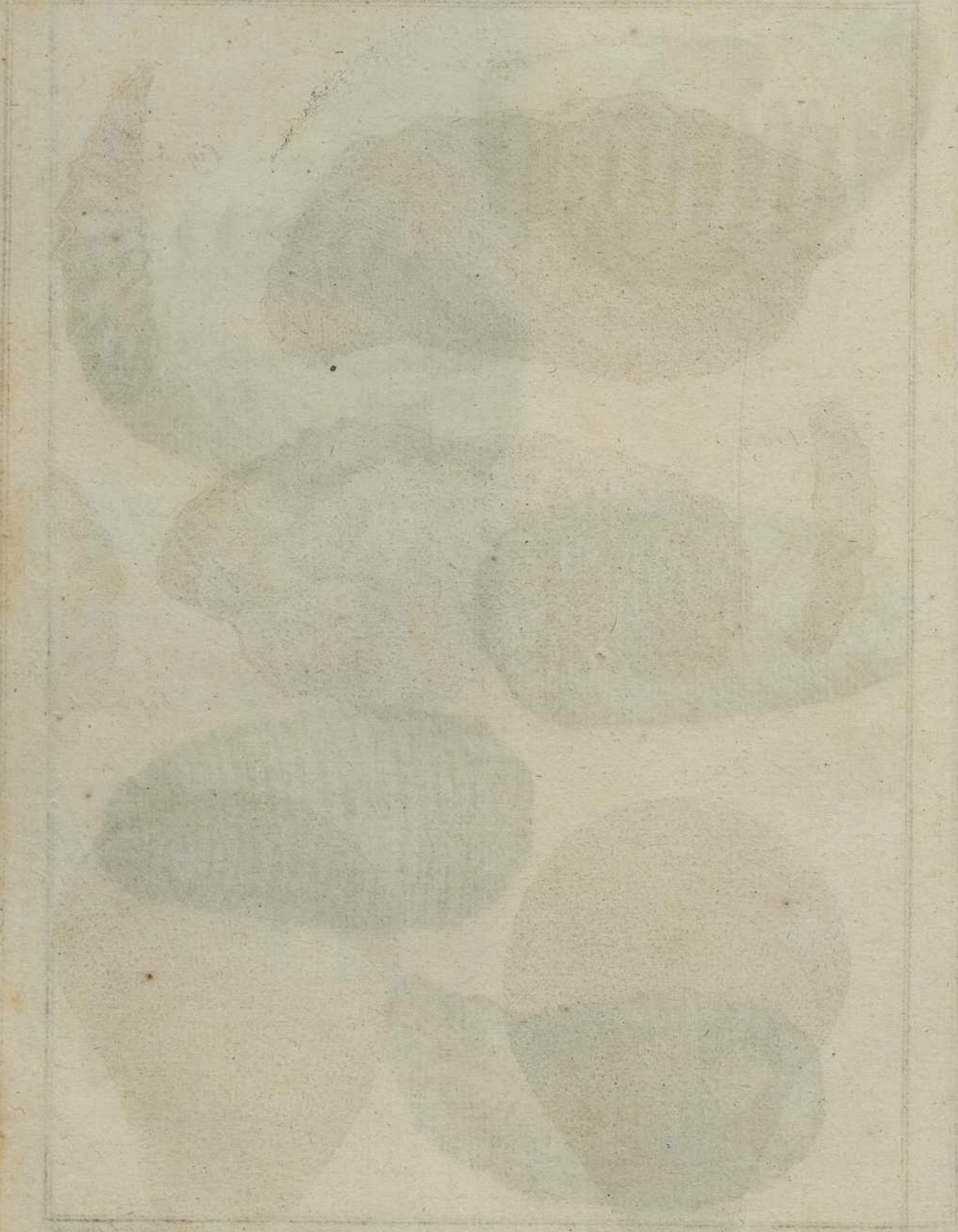


*Fig. 5 .*



1188

Handwritten text, possibly a title or date, located at the top center of the page.



Handwritten text, possibly a title or date, located at the bottom center of the page.

Handwritten text, possibly a title or date, located at the bottom edge of the page.

Fig. 1.

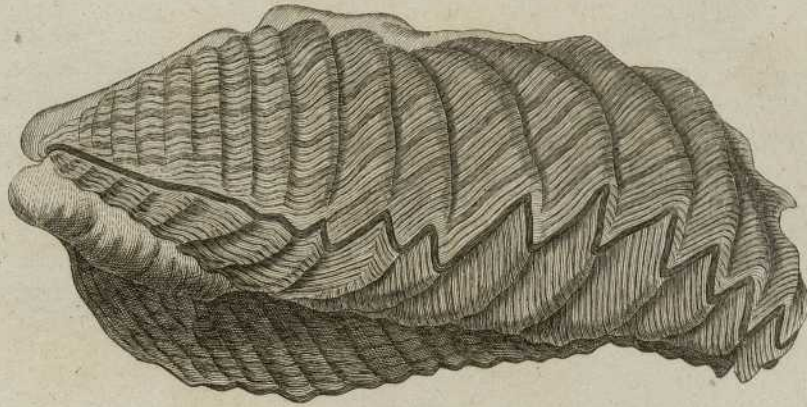


Fig. 3.



Fig. 4.

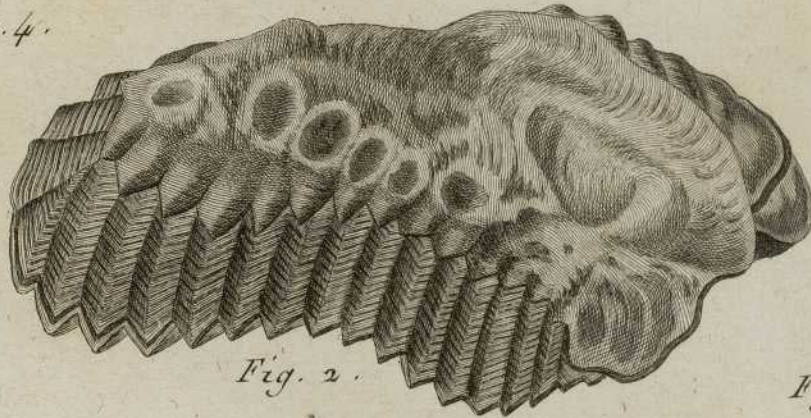


Fig. 2.

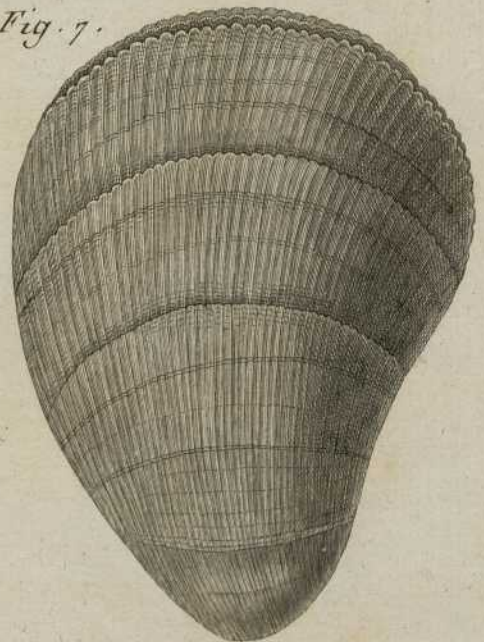
Fig. 5.



Fig. 6.



Fig. 7.



Beauch Duxat.

