

PROYECTO de ferrocarril aéreo secundario sin garantía de interés que partiendo de la estación de Dúrcal, del ferrocarril secundario sin garantía de interés, con tracción eléctrica de Alhendín a Dúrcal, TERMINA EN MOTRIL PUERTO DERIVÁNDOSE UN RAMAL A ORGIVA (Granada).

HOJA NÚM. 1

Plano General

|                                     |    |
|-------------------------------------|----|
| BIBLIOTECA HOSPITAL REAL<br>GRANADA |    |
| Sala:                               | B  |
| Estante:                            | 4  |
| Numero:                             | 11 |

|    |
|----|
| B  |
| 4  |
| 11 |



Faint, illegible text or markings at the top of the page.

2 1009 410  
Gafsa  
MADE IN SPAIN

X92198819  
X1445021



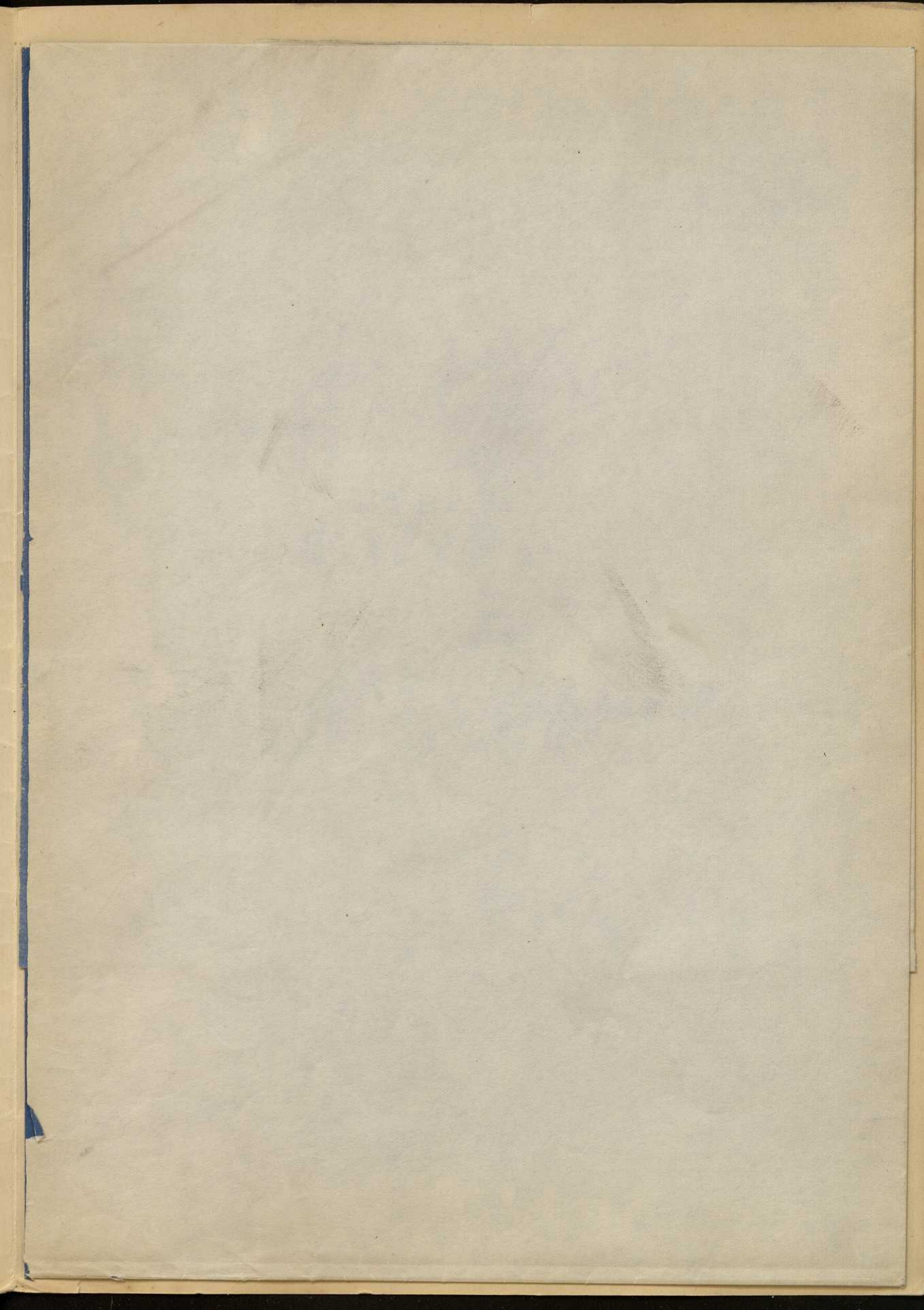

Faint, illegible text at the top of the page, possibly bleed-through from the reverse side.

b1886126x  
22057471x



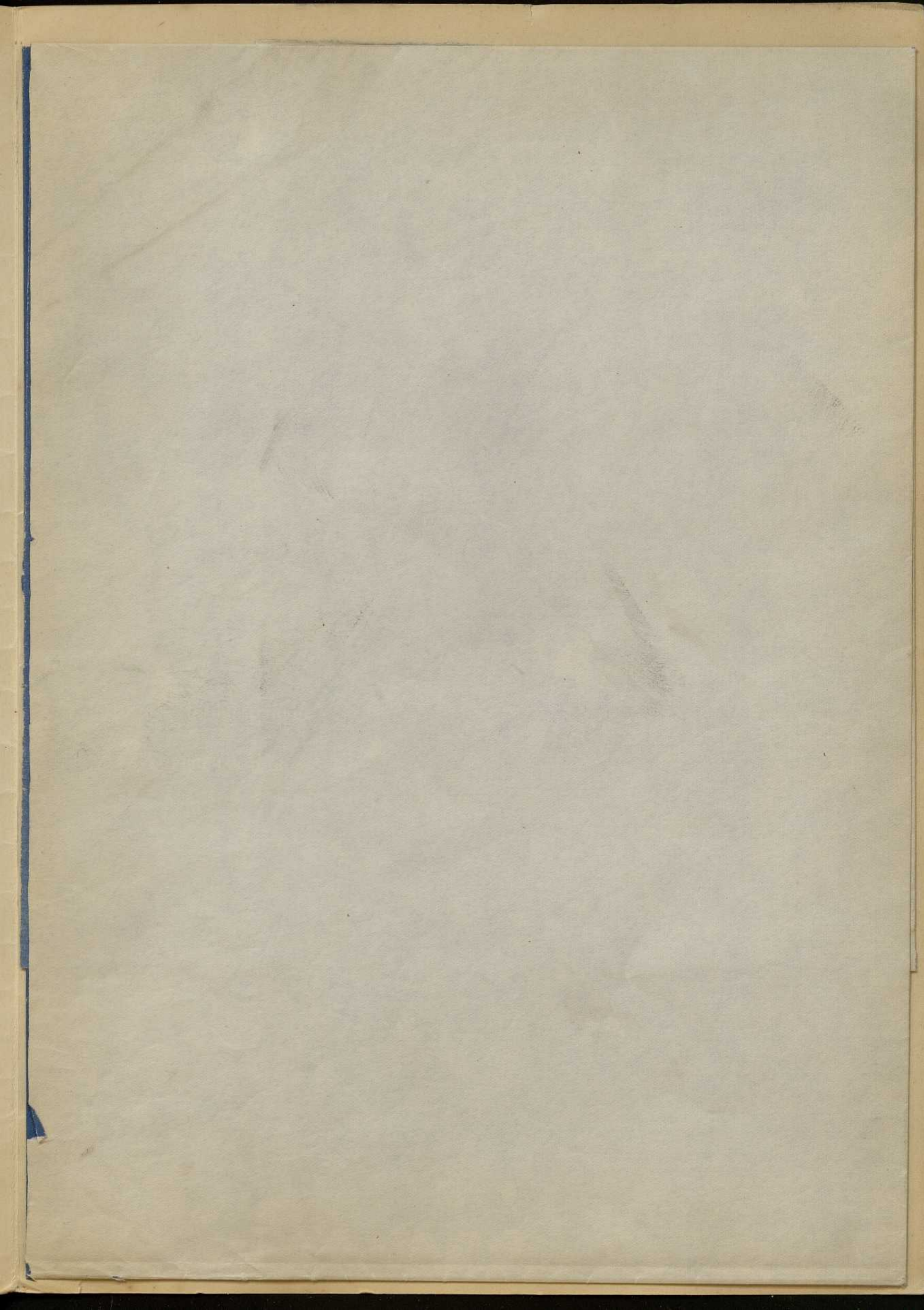



à Granada

Terrocarril secundario sin garantía de interés con tracción eléctrica  
Trazado eléctrico de Granada

Estación  
Ferrocaril  
deereo. ESTACION  
Cota 761,00

R I O de Durcal

Durcal

1<sup>er</sup> Trozo = 9069 metros

CARRETERA

Nigüelas

Acequias

Mondujar

Murchas

Talara

Chite

Melejis

Restabal

R I O Beznor

Pinos del Valle

Venía de las Angustias

de Tablate

Baranco

ESTACION DE TABULATE  
(391,10)

Sierra Nevada

Lanjaron

R I O de Lanjaron

R I O de Izbor

2<sup>o</sup> Trozo = 6835 m.

Izbor

Baranco de Zaza

Puente de Izbor

Túnel

3<sup>o</sup> Trozo = 11310 m

CARRETERA

de Tablate

Baranco

ESTACION CENTRAL  
(392,95)

Baranco de la Algarrza

Baranco del Vicario

Baranco del Alcanó

Baranco de las Piedras

Baranco

B<sup>o</sup> de las Albercas

B<sup>o</sup> de las Majadas

R I O de Guajar

Guajar Faraguit

Guajar Fondon

Velez Benaudalla

Baranco

Baranco del Granadador

Puente de Velez

Pedregal de las Alhercas

Pedregal de las Alhercas

Pedregal de las Alhercas

Sierra de Lujar

Sierra de Lujar

Sierra de Lujar

MOTRIL

Sierra de Lujar

Sierra de Lujar

Sierra de Lujar

Sierra de Lujar

Rio Seco

Rio Chico

Rio Sucio

Baranco del Castillo

Baranco de Velez

Baranco de Velez

Baranco de Velez

Baranco de Velez

Baranco de Velez

Baranco de Velez

Lagos

Sierra de Lujar

Sierra de Lujar

Sierra de Lujar

Sierra de Lujar

Sierra de Lujar

Sierra de Lujar

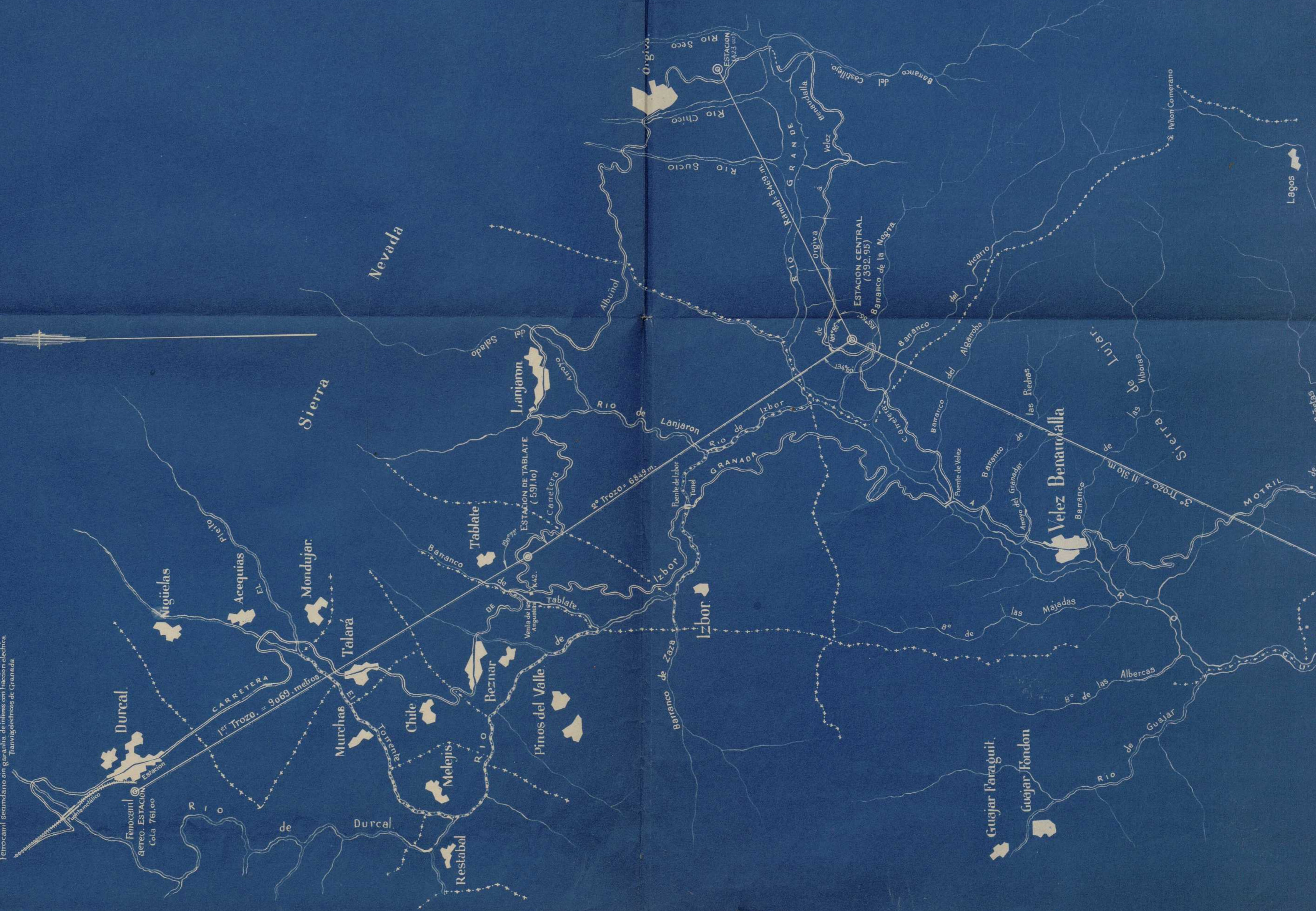





**EXPLICACION**

Eje de ferrocarril aereo que se proyecta.  
 Línea de la línea de alta tensión para alimentar de energía. Las escalaciones móviles y demás servicios del ferrocarril aereo (25000 voltios)

Escala 1:50000







PROYECTO de ferrocarril aéreo secundario sin garantía de interés que partiendo de la estación de Dúrcal, del ferrocarril secundario sin garantía de interés, con tracción eléctrica de Alhendín a Dúrcal, TERMINA EN MOTRIL PUERTO DERIVÁNDOSE  
UN RAMAL A ORGIVA (Granada).

---

---

HOJA NÚM. 2

---

Plano de detalle 1.<sup>er</sup> trozo

---



Faint, illegible text at the top of the page, possibly bleed-through from the reverse side.



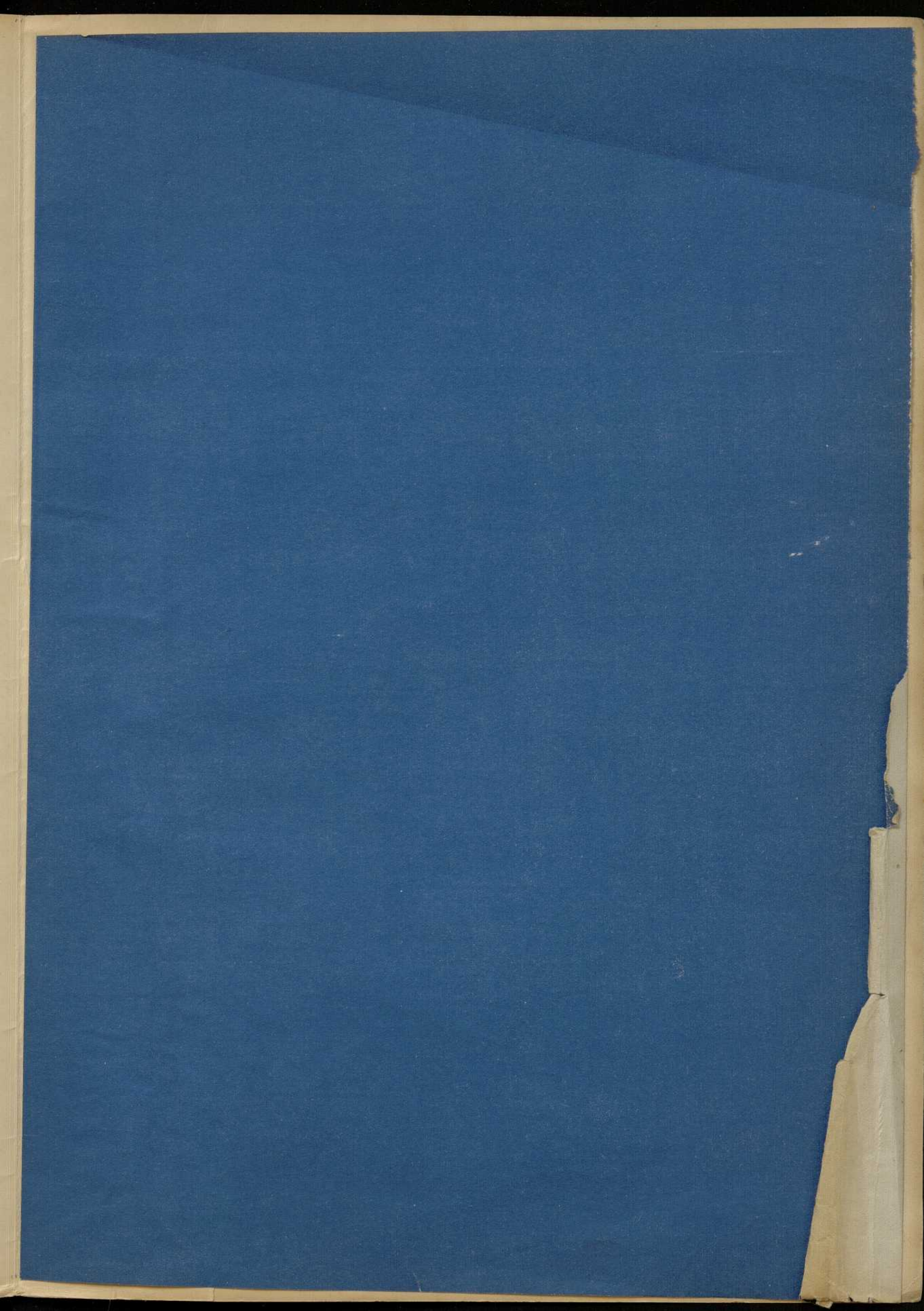









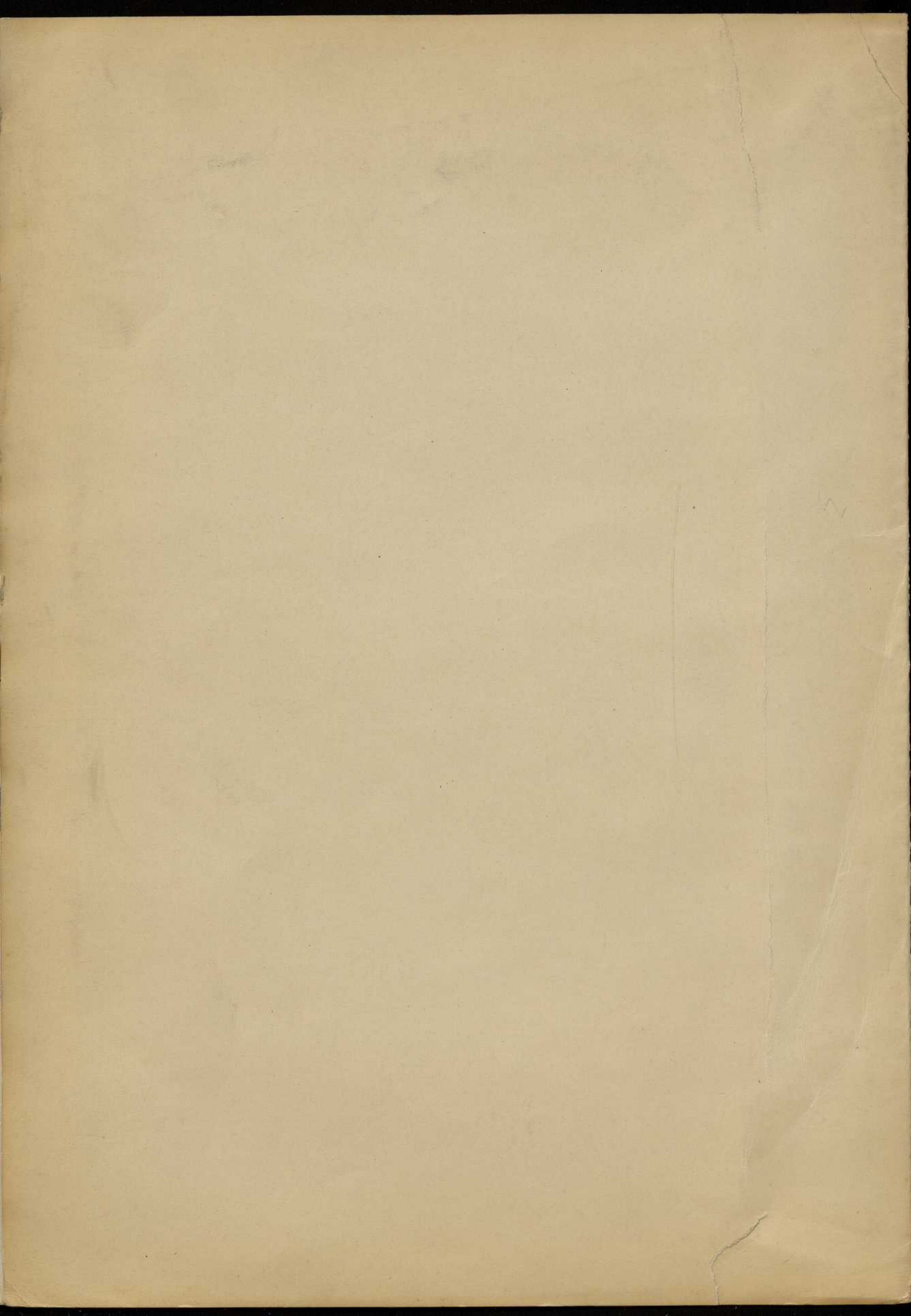



PROYECTO de ferrocarril aéreo secundario sin garantía de interés que partiendo de la estación de Dúrcal, del ferrocarril secundario sin garantía de interés, con tracción eléctrica de Alhendín a Dúrcal, TERMINA EN MOTRIL PUERTO DERIVÁNDOSE  
UN RAMAL A ORGIVA (Granada).

---

---

HOJA NÚM. 3

---

Plano de detalle 2.º trozo

---



ob... ..  
... ..  
... ..  
... ..  
... ..







Eje del ferrocarril aereo  
Eje de la linea de alta tension a 25 000 voltios

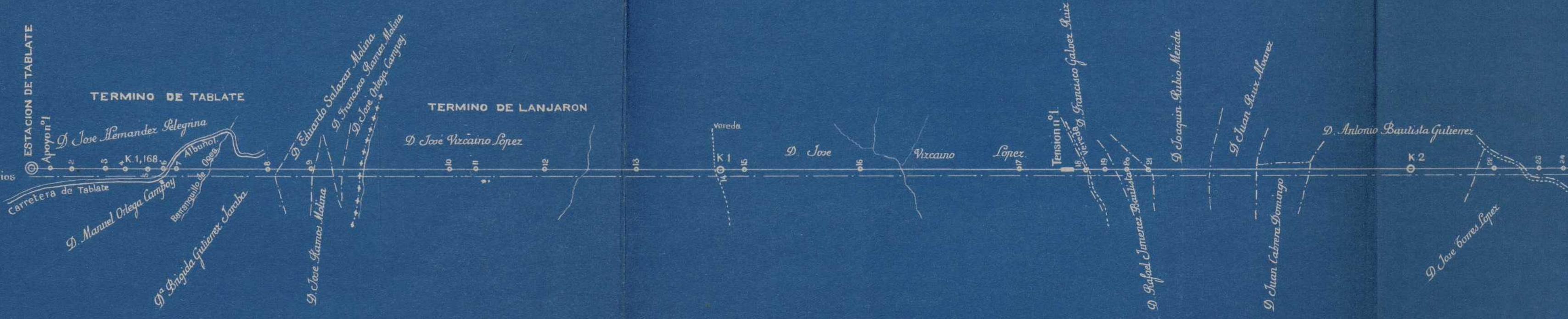



La Gulienez

D. Jose Torres Lopez

D. Joaquin Jaraba Jimenez

D. Jose Alonso Ferrn

D. Manuel Rosillo Chaves

D. Manuel Rosillo Chaves

RIO LANZARON

D. Rafael Moya Ruiz

D. Rafael Jimenez Gallego

D. Francisco Moya Ruiz

D. Rafael Jimenez Gallego

D. Manuel Jimenez Mingomana

Ranbla Fortuna

D. Jose Jaraba Jimenez

D. Fernando Galvez Mingomana

D. Manuel Galvez Jaraba

D. Encarnacion Collado Galvez

D. Juan Galvez Ortega

D. Antonio Moya Ruiz

ACEQUIA

D. Rafael Moya Ruiz





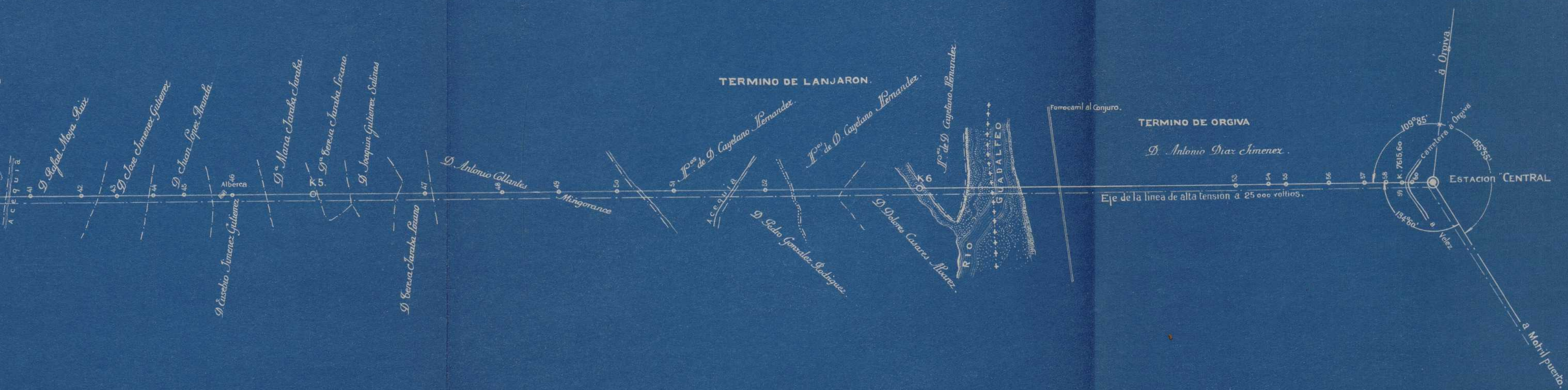

Escala 1:5000



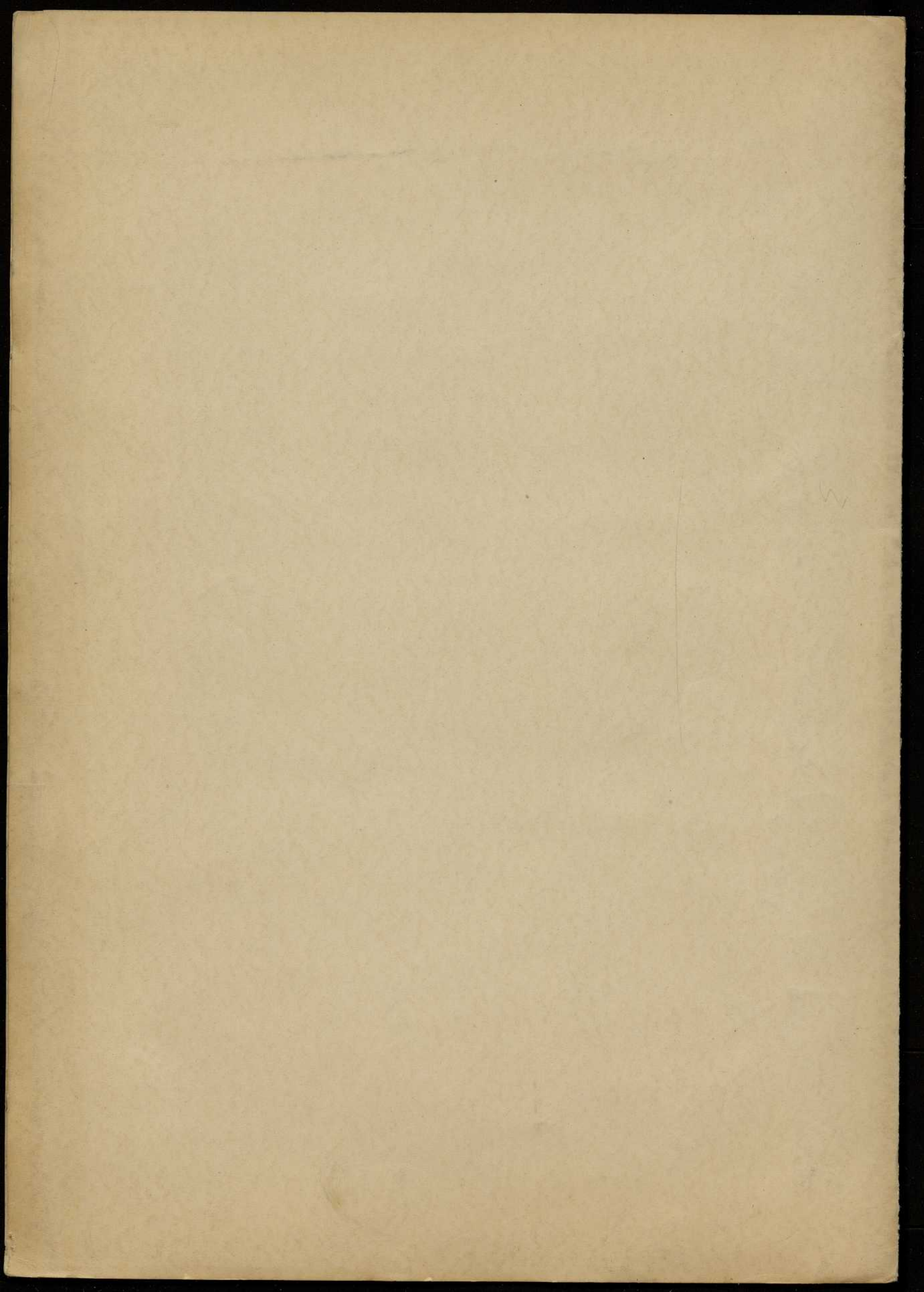



PROYECTO de ferrocarril aéreo secundario sin garantía de interés que partiendo de la estación de  
Dúrcal, del ferrocarril secundario sin garantía de interés, con tracción eléctrica  
de Alhendín a Dúrcal, TERMINA EN MOTRIL PUERTO DERIVÁNDOSE  
UN RAMAL A ORGIVA (Granada).

---

---

HOJA NÚM. 5

---

Plano de detalle 4.º trozo

---



1870  
1871  
1872  
1873  
1874  
1875  
1876  
1877  
1878  
1879  
1880  
1881  
1882  
1883  
1884  
1885  
1886  
1887  
1888  
1889  
1890  
1891  
1892  
1893  
1894  
1895  
1896  
1897  
1898  
1899  
1900

1901  
1902  
1903  
1904  
1905  
1906  
1907  
1908  
1909  
1910  
1911  
1912  
1913  
1914  
1915  
1916  
1917  
1918  
1919  
1920  
1921  
1922  
1923  
1924  
1925  
1926  
1927  
1928  
1929  
1930  
1931  
1932  
1933  
1934  
1935  
1936  
1937  
1938  
1939  
1940  
1941  
1942  
1943  
1944  
1945  
1946  
1947  
1948  
1949  
1950  
1951  
1952  
1953  
1954  
1955  
1956  
1957  
1958  
1959  
1960  
1961  
1962  
1963  
1964  
1965  
1966  
1967  
1968  
1969  
1970  
1971  
1972  
1973  
1974  
1975  
1976  
1977  
1978  
1979  
1980  
1981  
1982  
1983  
1984  
1985  
1986  
1987  
1988  
1989  
1990  
1991  
1992  
1993  
1994  
1995  
1996  
1997  
1998  
1999  
2000

Veresh



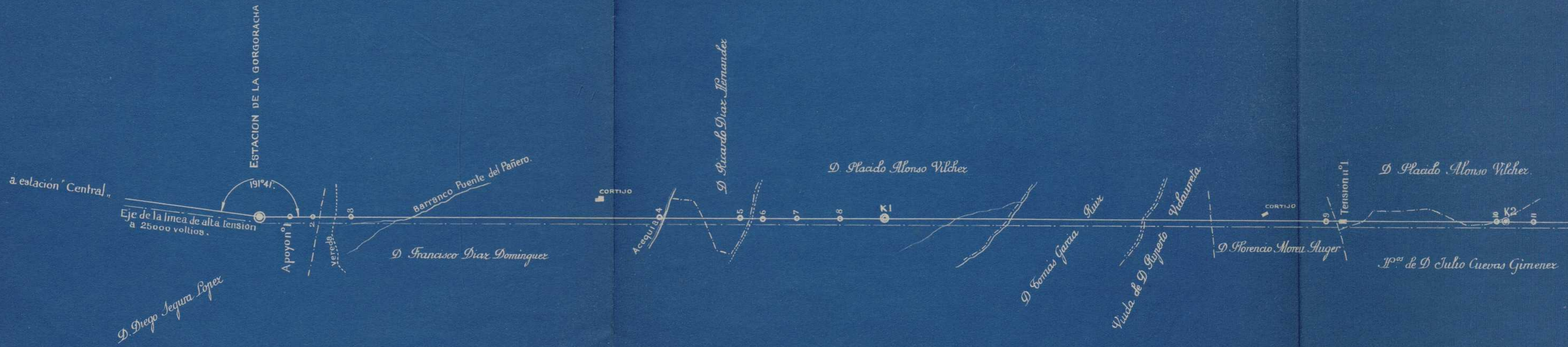



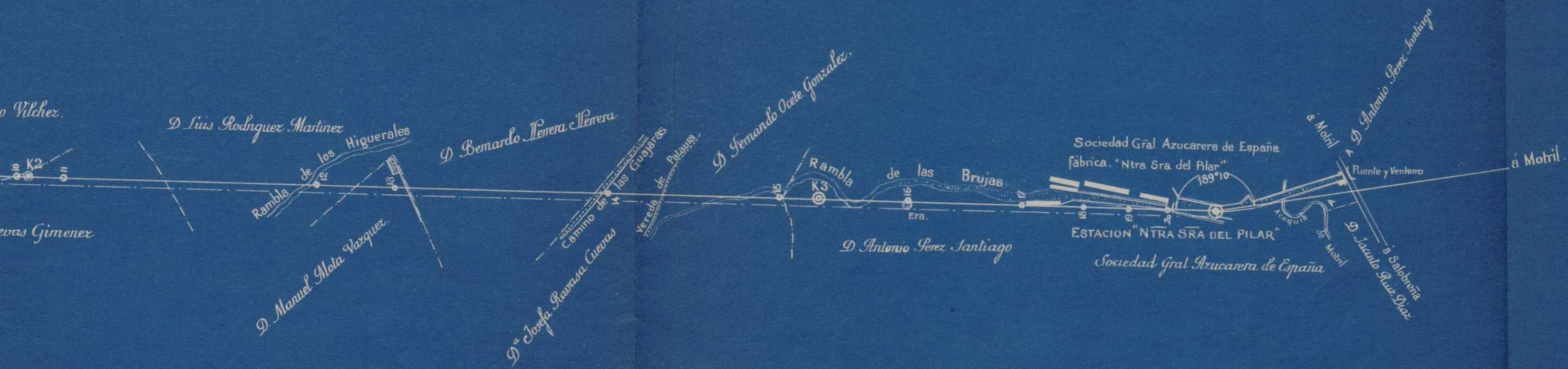

Escala 1:5000.



Madrid, 20 febrero 1925  
 El Ingeniero autor del proyecto.  
A. Sarto



Vereda de Palauas  
Mogajans

:500



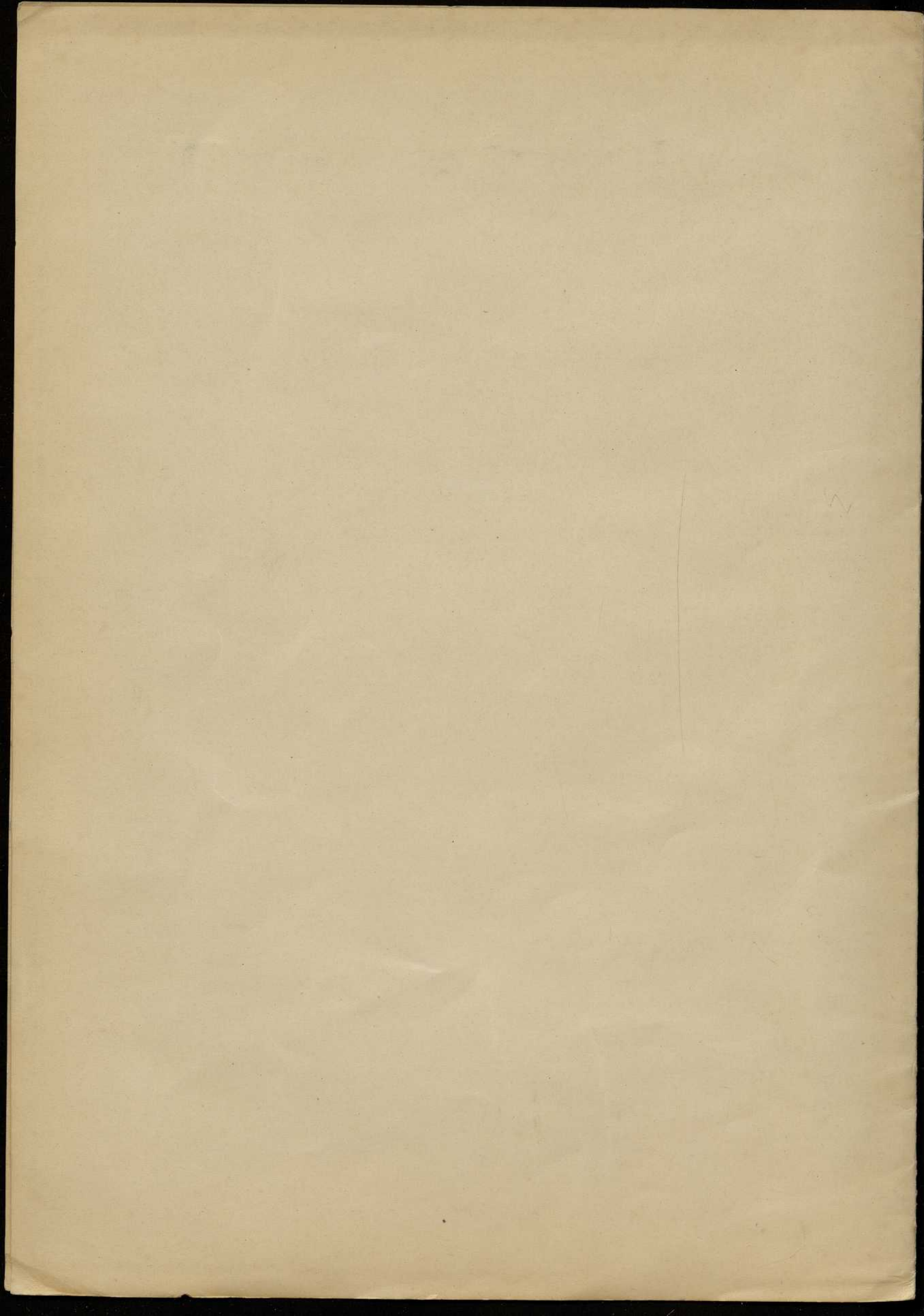



PROYECTO de ferrocarril aéreo secundario sin garantía de interés que partiendo de la estación de Dúrcal, del ferrocarril secundario sin garantía de interés, con tracción eléctrica de Alhendín a Dúrcal, TERMINA EN MOTRIL PUERTO DERIVÁNDOSE  
UN RAMAL A ORGIVA (Granada).

---

---

HOJA NÚM. 6

---

Plano de detalle 5.º trozo

---



Faint, illegible text at the top of the page, possibly bleed-through from the reverse side.

1853



de Decauville)

MEDITERRANEO

Madrid 20 febrero 1925.

El Ingeniero autor del proyecto.

A. Sauter





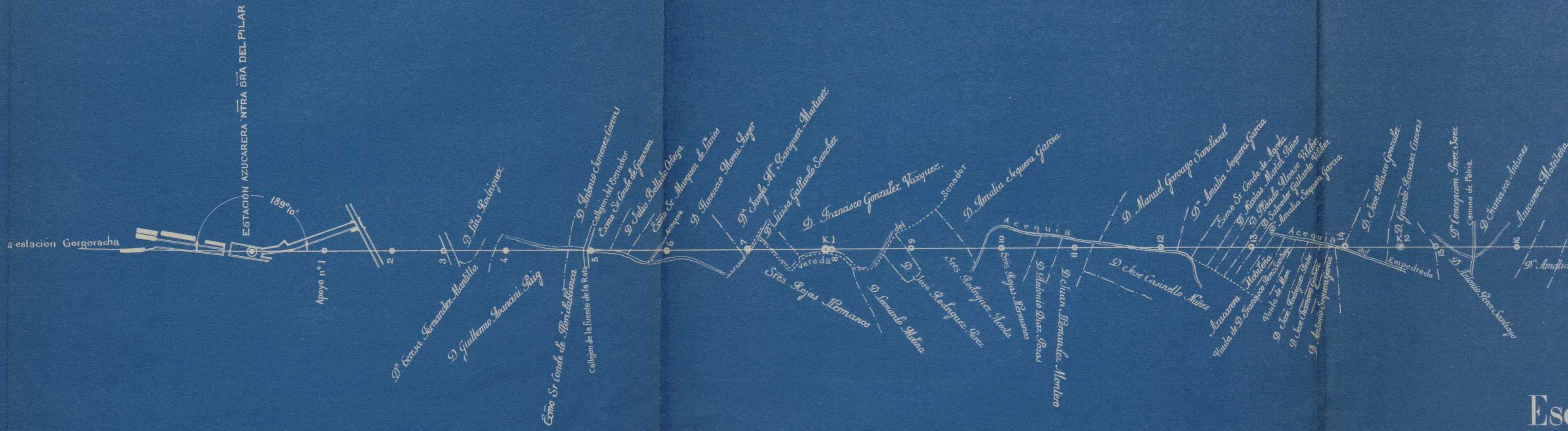

El Varadero

Esc







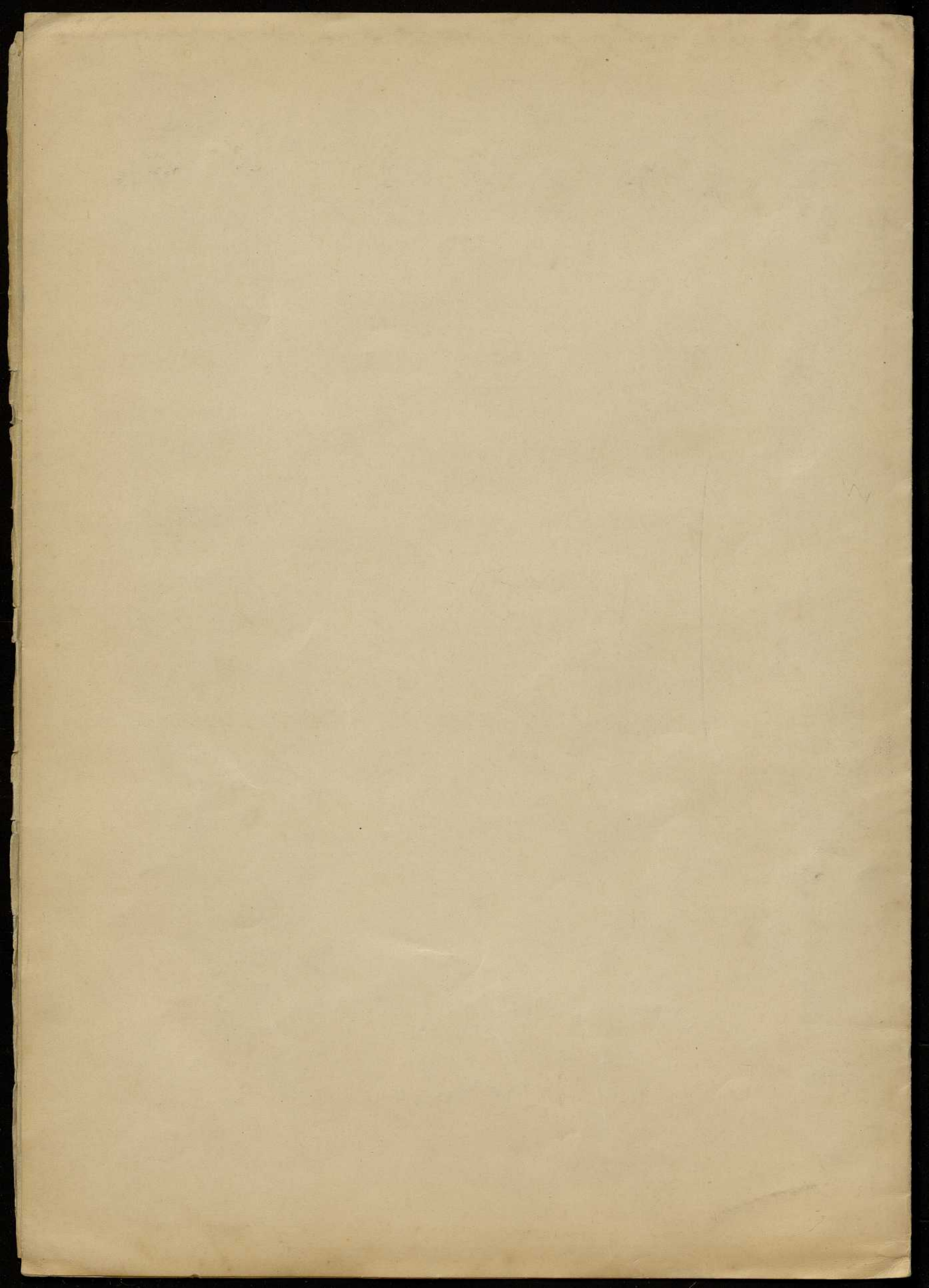



PROYECTO de ferrocarril aéreo secundario sin garantía de interés que partiendo de la estación de  
Dúrcal, del ferrocarril secundario sin garantía de interés, con tracción eléctrica  
de Alhendín a Dúrcal, TERMINA EN MOTRIL PUERTO DERIVÁNDOSE  
UN RAMAL A ORGIVA (Granada).

---

---

HOJA NÚM. 7

---

Plano de detalle  
de la derivacion a Orgiva

---



185  
5  

---

925

192  
5  

---

960





1:5000.



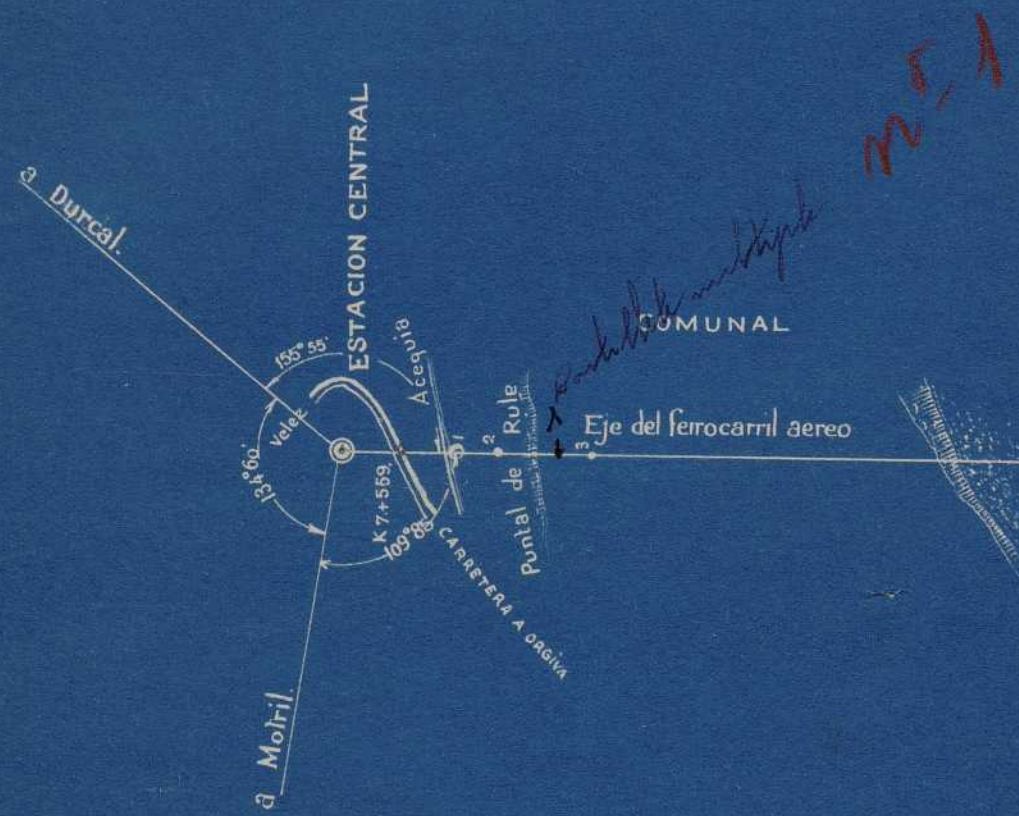

*M. E. A.*

Rio Guadalfeo

*D<sup>a</sup> Maria Grevijano Manru Lopez.*

*Dispositivo de andamios y division*

*P<sup>o</sup> de D. Jose*

*Medina*

*Sevilla*

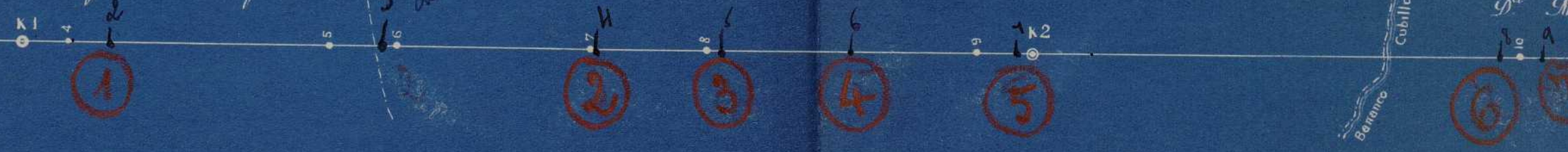











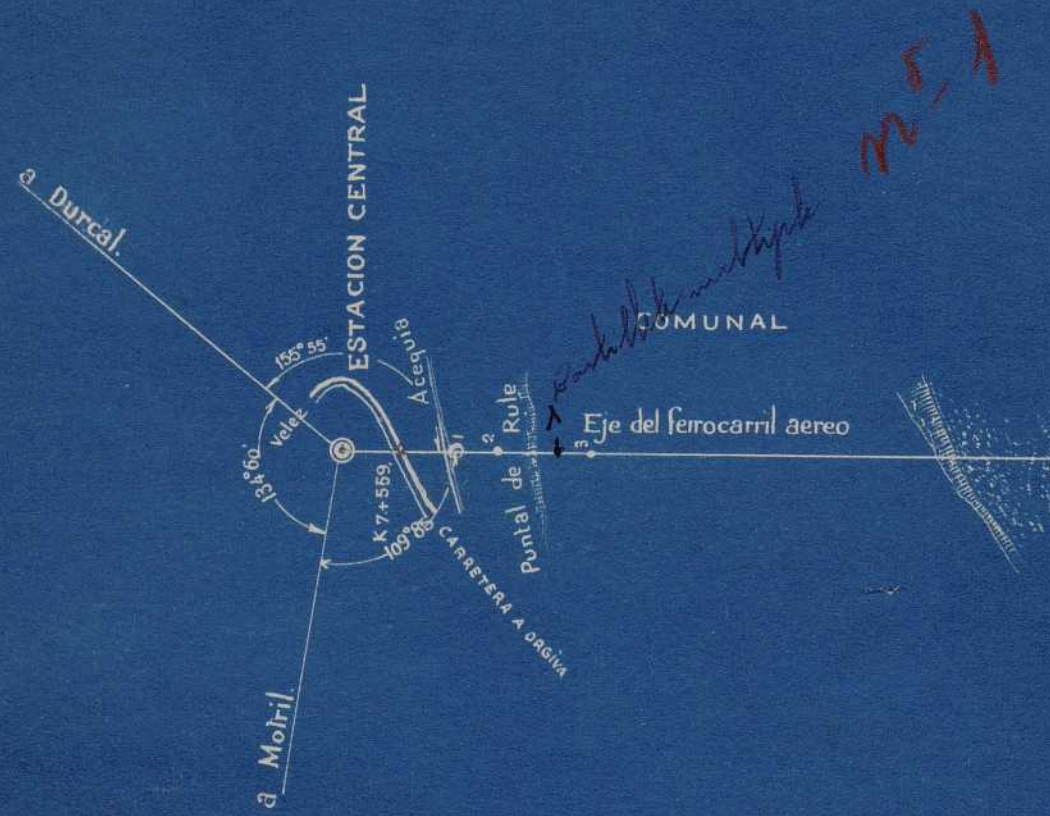

Guada|feo  
Rio

*D<sup>a</sup> Maria Grevijano Mamas Lopez.*

1

*3 Pasos por el  
anillo de D. Jose*

2

3

4

5

*D<sup>o</sup> de D. Jose*

*Medina*

*Sevilla*

Barriaco  
Cubillo

6

*D<sup>a</sup> S*

7



Sevilla



Guirame  
Cuchillo

D<sup>a</sup> Maria

Cuchillo

8<sup>o</sup> del

Erevijano

Marras

1<sup>o</sup> Sope

Barranquillo

D. Jose Rodriguez Maldonado

D. Joaquin

Moreno Martin

RIO SECO

D. Enrique

D. Francisco

Brazijos

Vereda

D. M<sup>a</sup> Josefa

D. Francisco

D. Maria

D. Fernando Alvarez

m. 2

P. de la...  
...  
...

...  
...  
...



*Handwritten notes in the top left corner.*



Escala 1:5000.



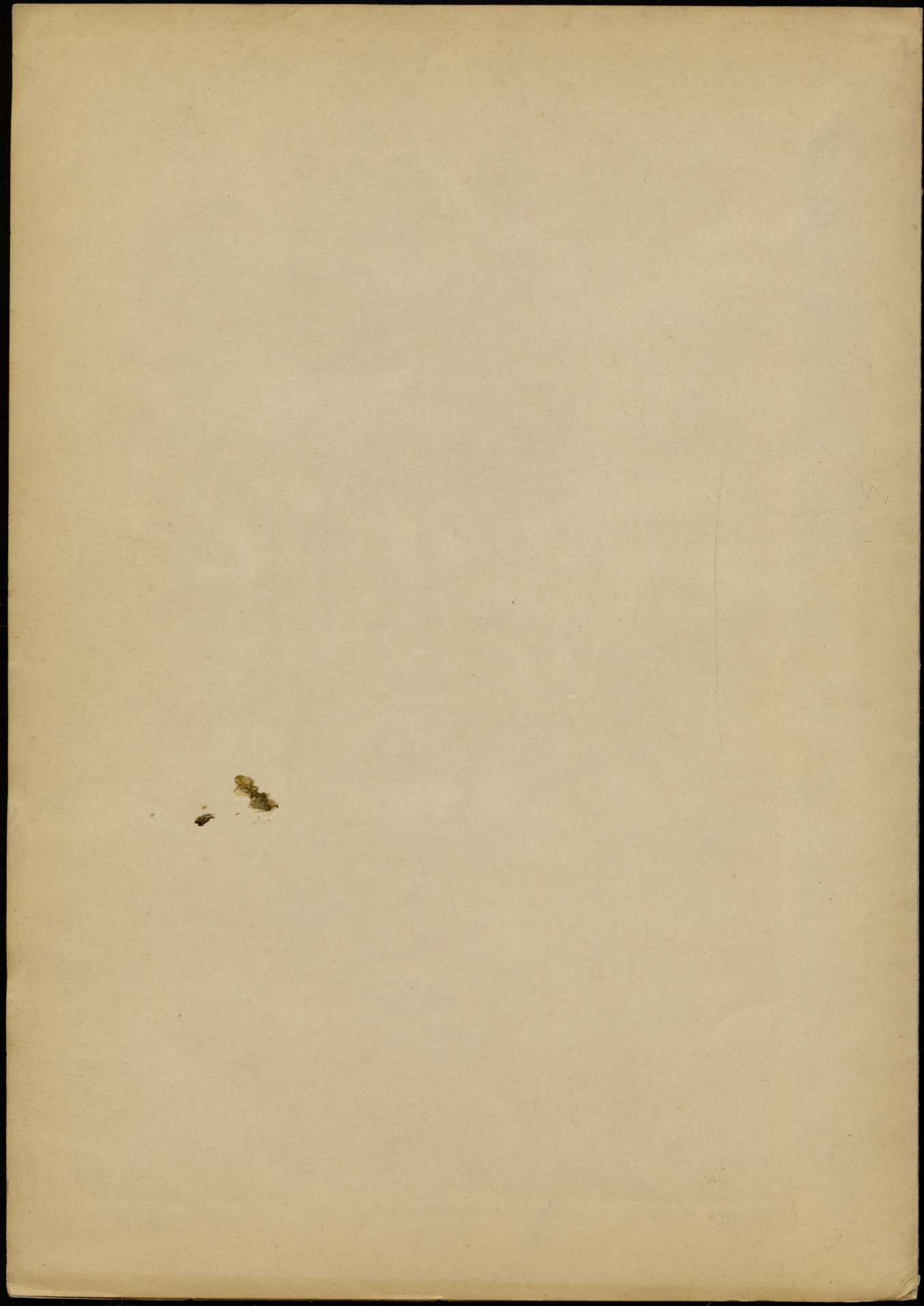



PROYECTO de ferrocarril aéreo secundario sin garantía de interés que partiendo de la estación de Dúrcal, del ferrocarril secundario sin garantía de interés, con tracción eléctrica de Alhendín a Dúrcal, TERMINA EN MOTRIL PUERTO DERIVÁNDOSE  
UN RAMAL A ORGIVA (Granada).

---

---

HOJA NÚM. 8

---

Perfil longitudinal 1.<sup>er</sup> trozo

---



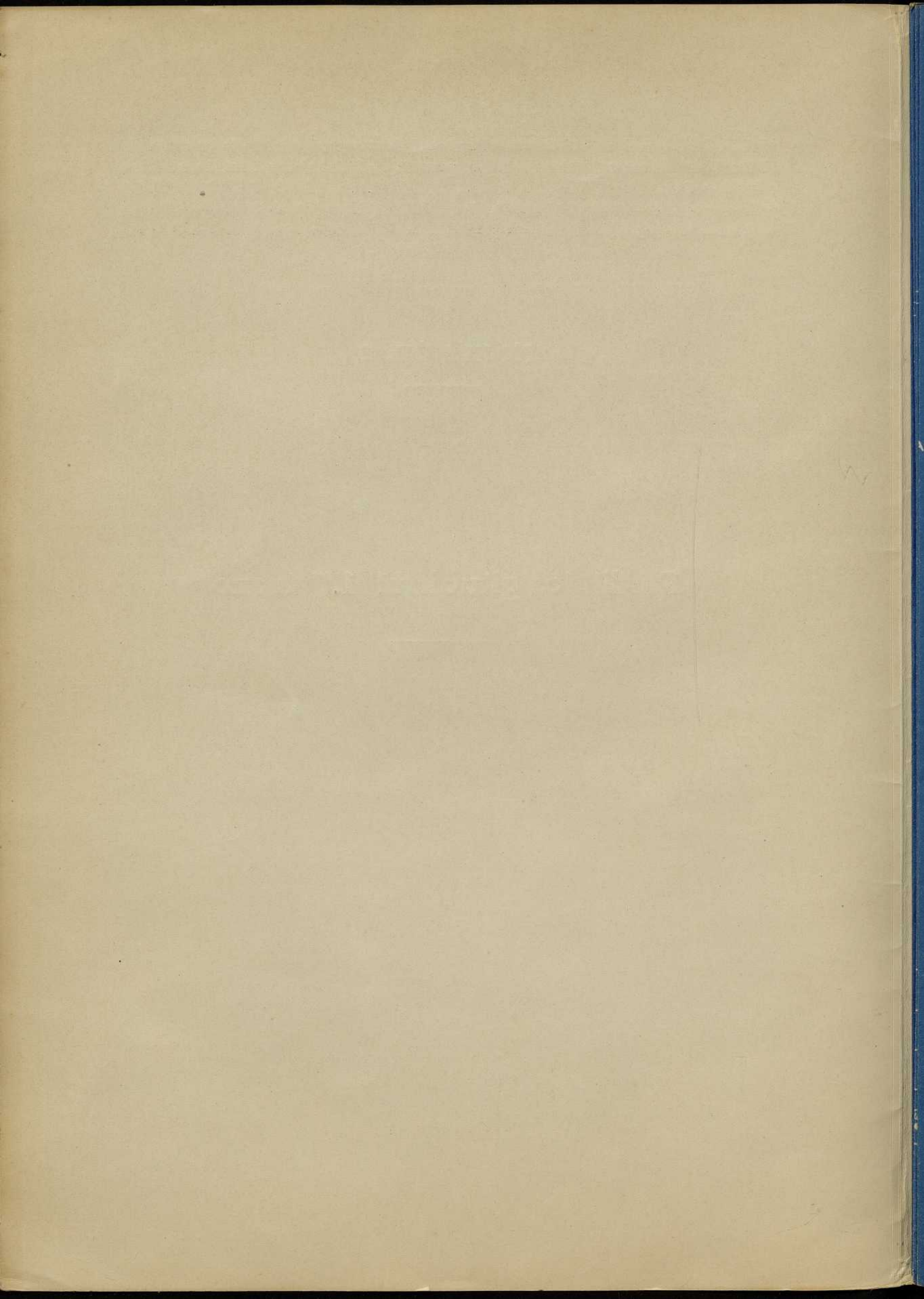



ACION DE TABLATE

Escalas 1:5000



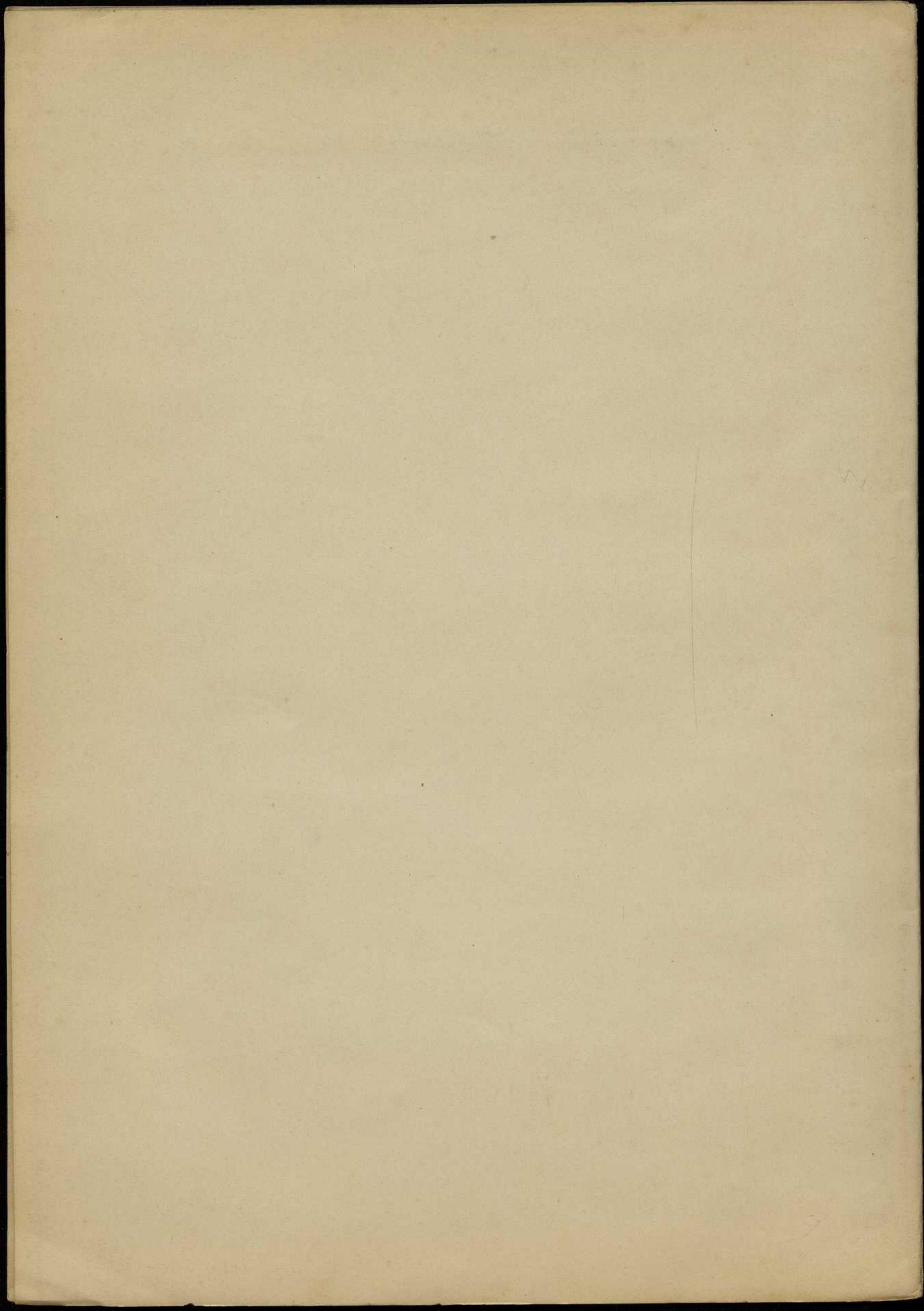



ESTACION DURCAL

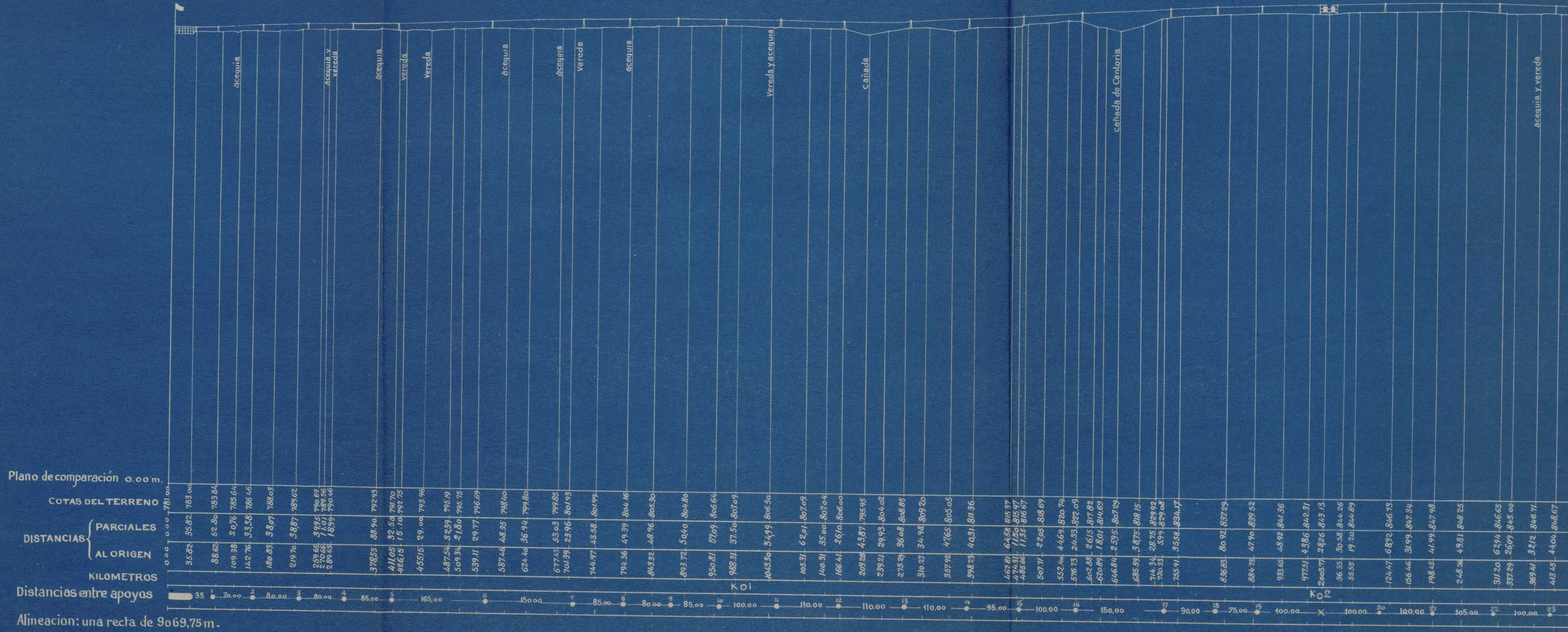

Aparato tensor n°1.



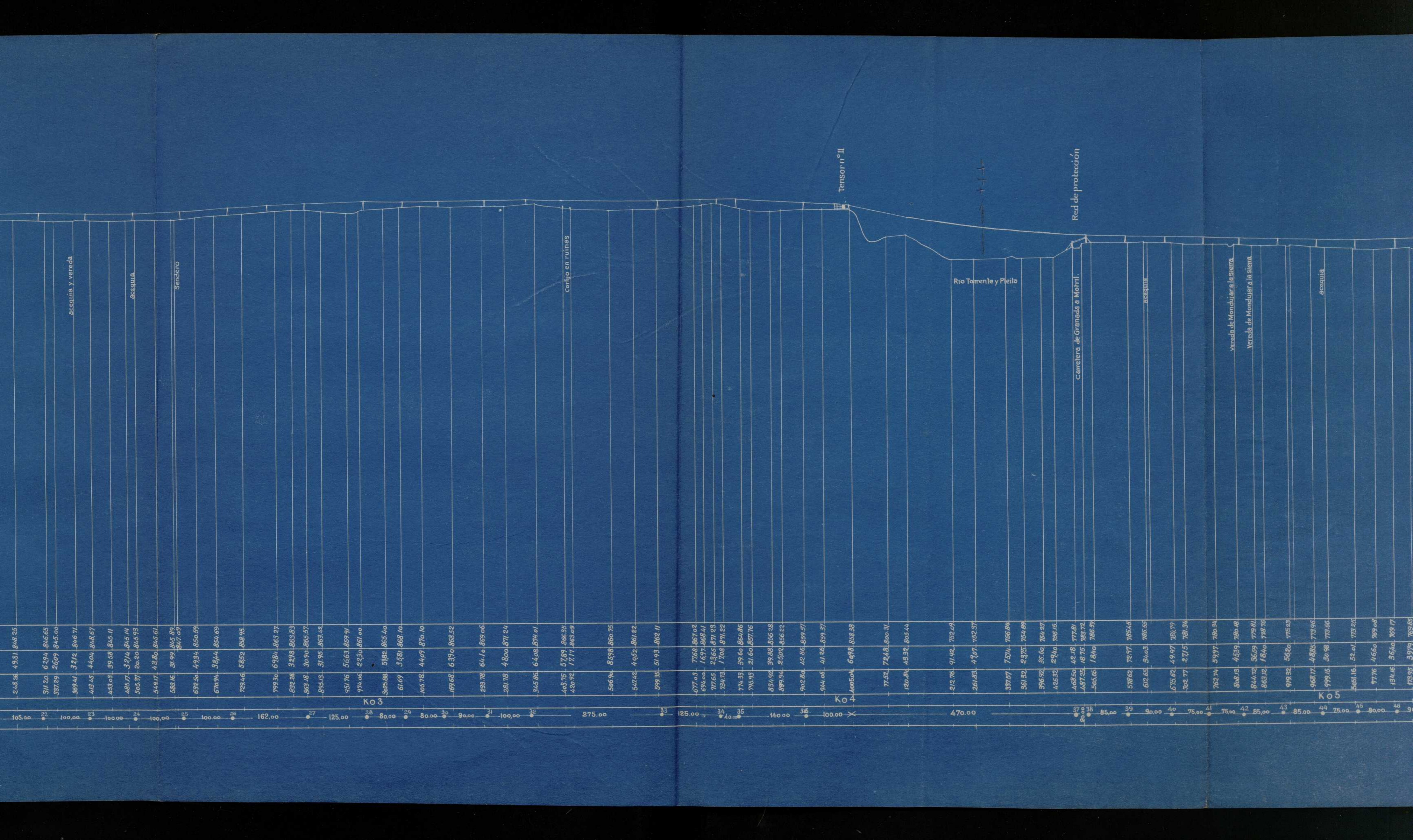

Vereda Y vereda

Vereda

Sendero

Conjto en ruinas

Tensor nº II

Rio Torrente y Peilo

Carretera de Granada a Motril

Red de protección

Vereda de Mondujar a la sierra

Vereda de Mondujar a la sierra

Vereda

Ko 3

Ko 4

Ko 5

105.00 100.00 162.00 125.00 80.00 275.00 125.00 140.00 100.00 470.00 85.00 90.00 75.00 75.00 85.00 75.00 80.00 90.00



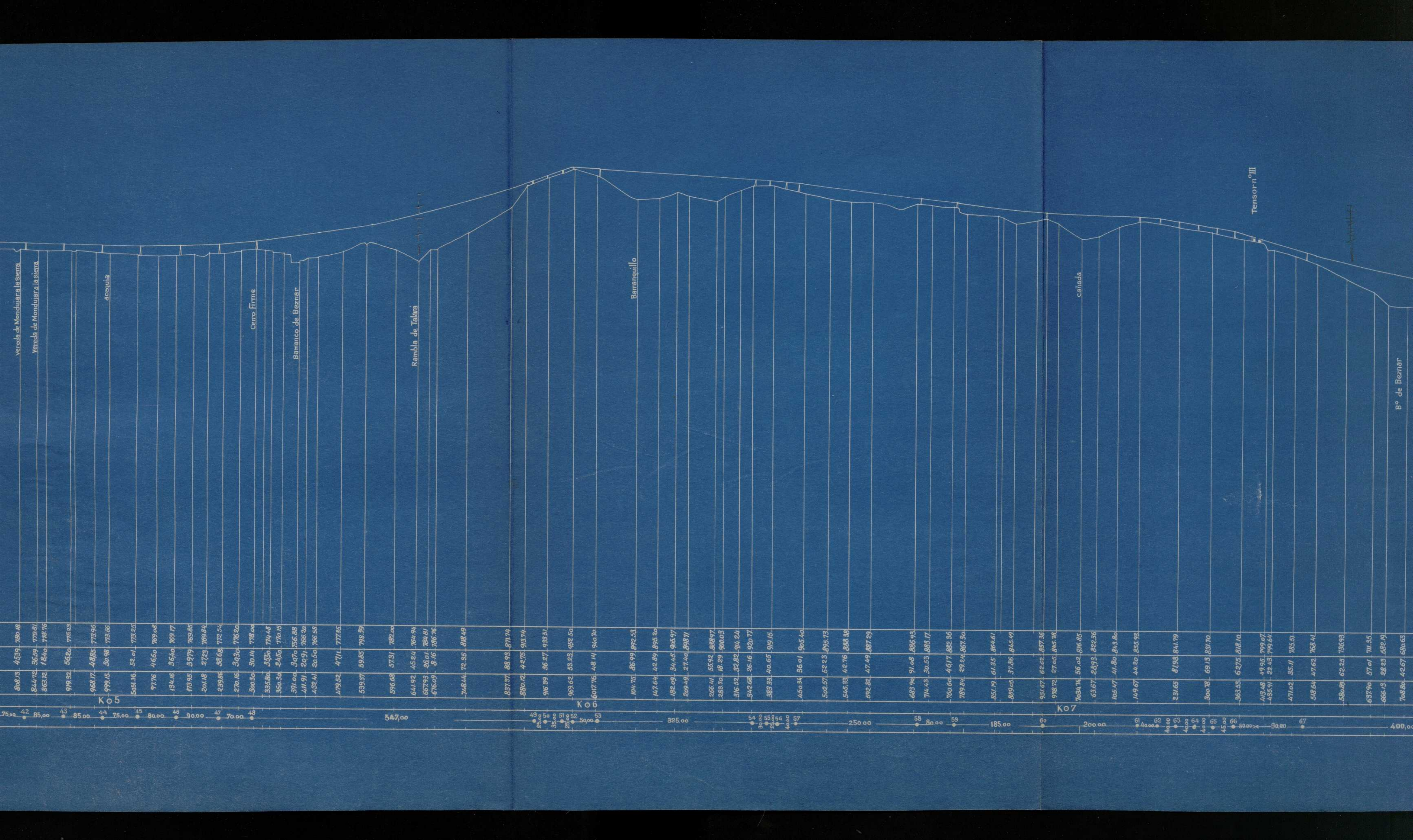

Vereda de Mondujar a la Sierra

Vereda de Mondujar a la Sierra

acacia

Ceno Firme

Barranco de Beznar

Rambla de Telara

Barranquillo

cañada

B° de Beznar

Tensor III

|        |      |        |        |       |        |        |      |        |        |      |        |        |      |        |        |       |        |        |       |        |        |      |        |        |      |        |        |      |        |        |      |        |        |      |        |        |      |        |        |       |        |        |      |        |        |      |        |        |      |        |        |      |        |        |       |        |        |      |        |        |       |        |        |       |        |        |       |        |        |       |        |        |      |        |        |       |        |        |       |        |        |       |        |        |       |        |        |       |        |         |       |        |        |       |        |        |       |        |        |       |        |        |       |        |        |       |        |        |       |        |        |       |        |        |       |        |        |       |        |        |       |        |        |       |        |        |       |        |        |       |        |        |       |        |        |       |        |        |       |        |        |       |        |        |       |        |        |       |        |        |       |        |        |       |        |         |       |        |         |       |        |        |       |        |        |       |        |        |       |        |        |       |        |        |       |        |        |       |        |        |       |        |        |       |        |        |       |        |        |       |        |        |       |        |        |       |        |        |       |        |
|--------|------|--------|--------|-------|--------|--------|------|--------|--------|------|--------|--------|------|--------|--------|-------|--------|--------|-------|--------|--------|------|--------|--------|------|--------|--------|------|--------|--------|------|--------|--------|------|--------|--------|------|--------|--------|-------|--------|--------|------|--------|--------|------|--------|--------|------|--------|--------|------|--------|--------|-------|--------|--------|------|--------|--------|-------|--------|--------|-------|--------|--------|-------|--------|--------|-------|--------|--------|------|--------|--------|-------|--------|--------|-------|--------|--------|-------|--------|--------|-------|--------|--------|-------|--------|---------|-------|--------|--------|-------|--------|--------|-------|--------|--------|-------|--------|--------|-------|--------|--------|-------|--------|--------|-------|--------|--------|-------|--------|--------|-------|--------|--------|-------|--------|--------|-------|--------|--------|-------|--------|--------|-------|--------|--------|-------|--------|--------|-------|--------|--------|-------|--------|--------|-------|--------|--------|-------|--------|--------|-------|--------|--------|-------|--------|--------|-------|--------|--------|-------|--------|---------|-------|--------|---------|-------|--------|--------|-------|--------|--------|-------|--------|--------|-------|--------|--------|-------|--------|--------|-------|--------|--------|-------|--------|--------|-------|--------|--------|-------|--------|--------|-------|--------|--------|-------|--------|--------|-------|--------|--------|-------|--------|--------|-------|--------|
| 808.13 | 4439 | 760.48 | 844.72 | 36.59 | 779.81 | 863.12 | 1840 | 778.76 | 919.32 | 5620 | 775.23 | 968.17 | 4685 | 773.96 | 999.15 | 30.98 | 773.66 | 505.16 | 52.01 | 773.25 | 977.76 | 4660 | 769.08 | 134.16 | 3640 | 769.17 | 173.95 | 3979 | 769.65 | 201.18 | 2729 | 769.84 | 239.88 | 3368 | 772.54 | 270.16 | 3630 | 776.20 | 300.30 | 30.14 | 778.00 | 335.80 | 3330 | 774.45 | 360.30 | 2450 | 770.16 | 391.00 | 3070 | 766.88 | 411.91 | 2091 | 766.30 | 432.41 | 20.50 | 766.58 | 479.52 | 4711 | 777.55 | 539.37 | 59.65 | 798.39 | 596.68 | 57.31 | 782.00 | 641.92 | 45.24 | 764.94 | 667.93 | 26.01 | 784.81 | 676.09 | 8.16 | 786.76 | 748.44 | 72.55 | 818.49 | 837.37 | 88.93 | 871.74 | 880.12 | 4.275 | 913.74 | 916.99 | 36.37 | 939.51 | 969.62 | 53.23 | 958.50 | 1017.75 | 48.14 | 940.70 | 104.75 | 86.99 | 892.53 | 147.64 | 42.89 | 895.30 | 182.09 | 34.45 | 905.97 | 209.42 | 27.40 | 898.71 | 265.11 | 55.92 | 898.97 | 283.70 | 18.29 | 900.63 | 316.52 | 32.82 | 914.24 | 342.68 | 26.16 | 920.77 | 383.35 | 40.65 | 919.15 | 450.34 | 36.01 | 905.40 | 502.57 | 52.23 | 895.73 | 545.88 | 42.76 | 888.30 | 592.82 | 47.49 | 887.29 | 683.90 | 91.08 | 896.93 | 714.43 | 30.53 | 883.17 | 760.60 | 46.17 | 882.56 | 789.84 | 29.24 | 887.50 | 861.19 | 61.35 | 884.61 | 889.05 | 37.86 | 845.49 | 951.67 | 62.02 | 857.36 | 918.72 | 27.05 | 845.38 | 1034.74 | 56.02 | 816.85 | 1037.28 | 28.93 | 822.36 | 105.17 | 41.30 | 843.80 | 119.67 | 44.20 | 855.93 | 231.65 | 81.98 | 844.79 | 300.28 | 69.13 | 831.70 | 363.33 | 62.75 | 818.10 | 412.48 | 49.95 | 799.07 | 435.91 | 22.93 | 799.64 | 471.02 | 35.11 | 785.51 | 518.64 | 47.62 | 762.41 | 580.89 | 62.25 | 736.93 | 637.90 | 57.01 | 711.35 | 666.13 | 28.23 | 682.19 | 708.80 | 42.67 | 630.63 |
|--------|------|--------|--------|-------|--------|--------|------|--------|--------|------|--------|--------|------|--------|--------|-------|--------|--------|-------|--------|--------|------|--------|--------|------|--------|--------|------|--------|--------|------|--------|--------|------|--------|--------|------|--------|--------|-------|--------|--------|------|--------|--------|------|--------|--------|------|--------|--------|------|--------|--------|-------|--------|--------|------|--------|--------|-------|--------|--------|-------|--------|--------|-------|--------|--------|-------|--------|--------|------|--------|--------|-------|--------|--------|-------|--------|--------|-------|--------|--------|-------|--------|--------|-------|--------|---------|-------|--------|--------|-------|--------|--------|-------|--------|--------|-------|--------|--------|-------|--------|--------|-------|--------|--------|-------|--------|--------|-------|--------|--------|-------|--------|--------|-------|--------|--------|-------|--------|--------|-------|--------|--------|-------|--------|--------|-------|--------|--------|-------|--------|--------|-------|--------|--------|-------|--------|--------|-------|--------|--------|-------|--------|--------|-------|--------|--------|-------|--------|--------|-------|--------|---------|-------|--------|---------|-------|--------|--------|-------|--------|--------|-------|--------|--------|-------|--------|--------|-------|--------|--------|-------|--------|--------|-------|--------|--------|-------|--------|--------|-------|--------|--------|-------|--------|--------|-------|--------|--------|-------|--------|--------|-------|--------|--------|-------|--------|





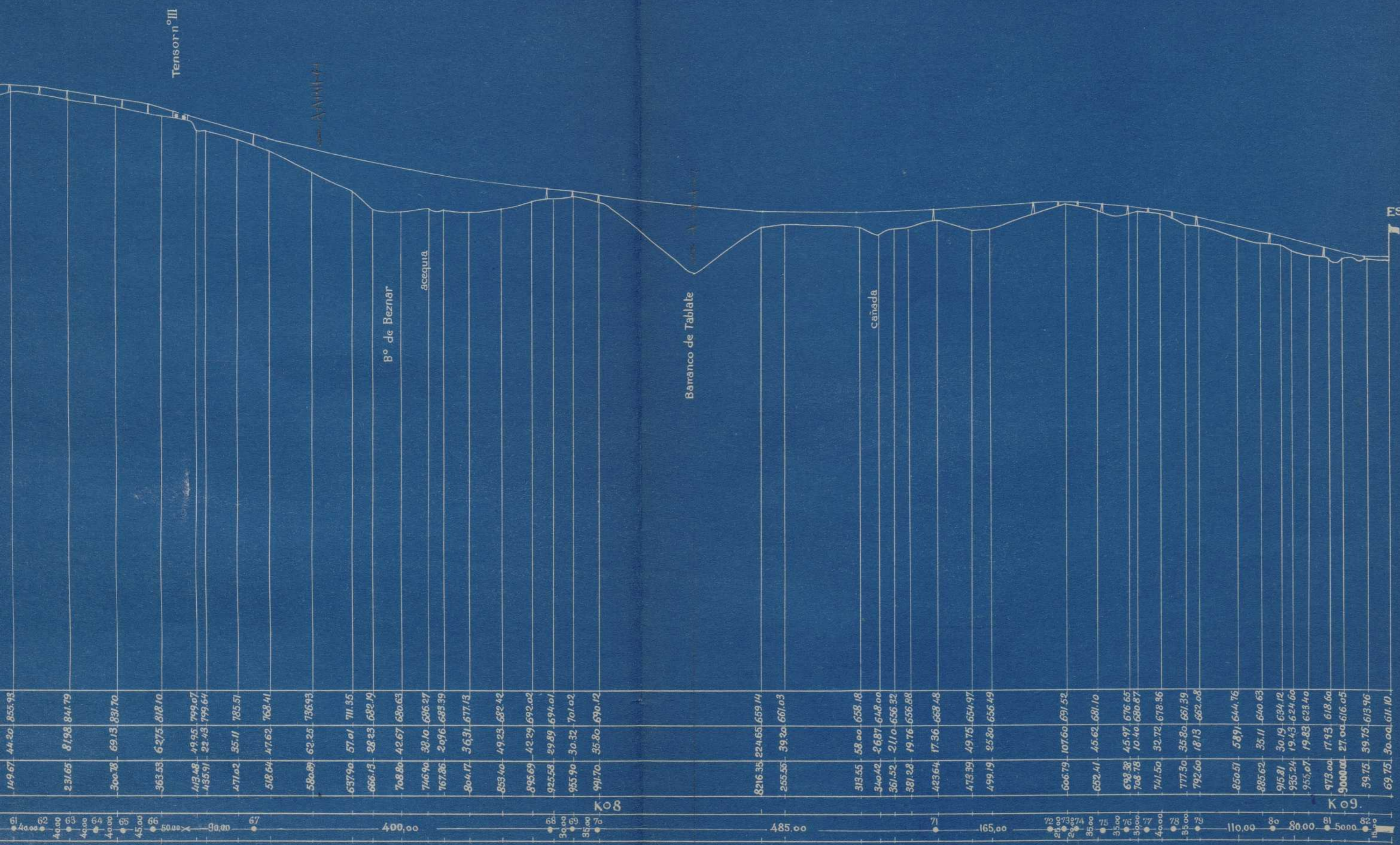

Escalas 1:5000



PROYECTO de ferrocarril aéreo secundario sin garantía de interés que partiendo de la estación de  
Dúrcal, del ferrocarril secundario sin garantía de interés, con tracción eléctrica  
de Alhendín a Dúrcal, TERMINA EN MOTRIL PUERTO DERIVÁNDOSE  
UN RAMAL A ORGIVA (Granada).

---

---

HOJA NÚM. 9

---

Perfil longitudinal 2.º trozo

---







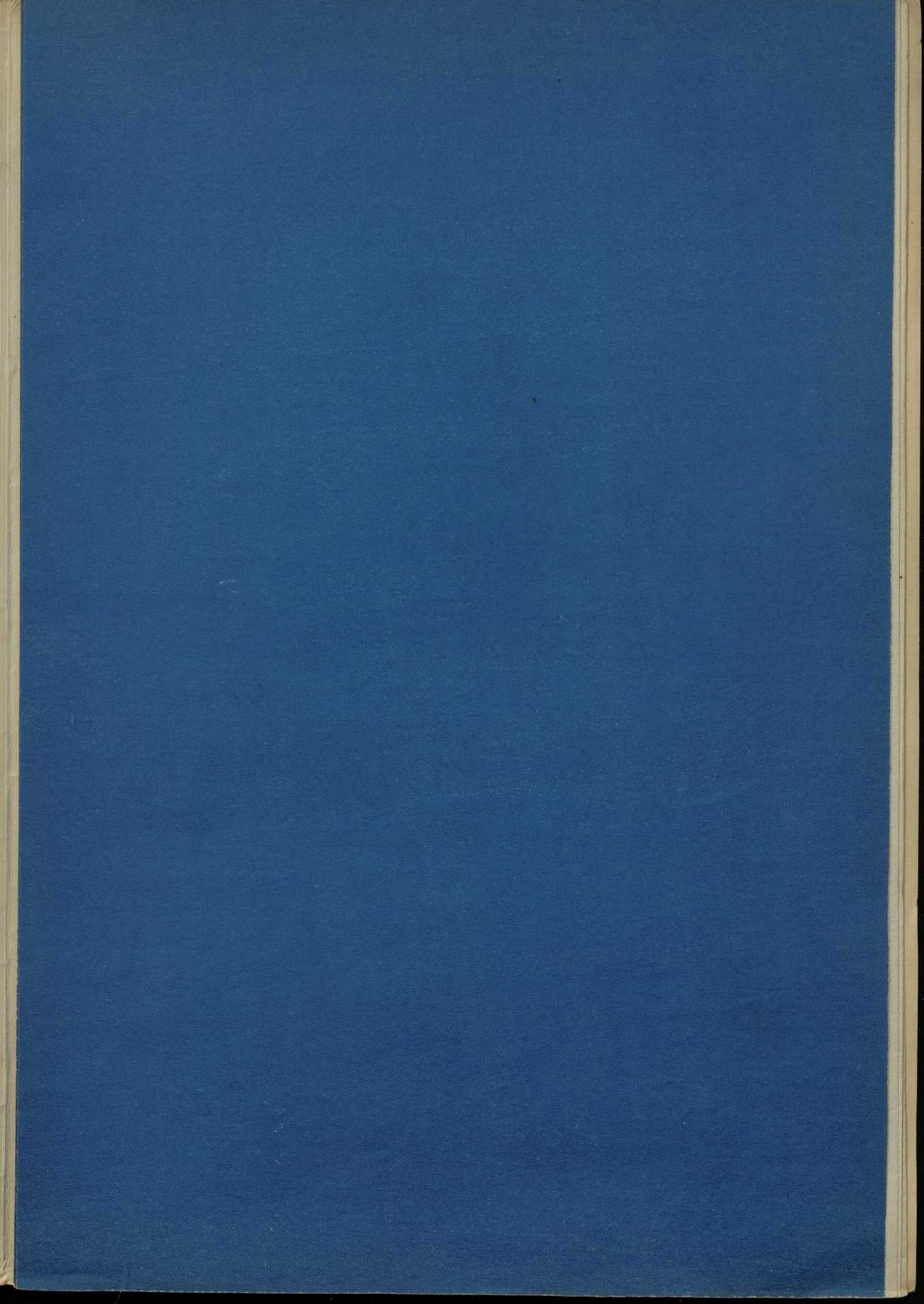



ESTACION DE TABLATE

Red de proyección

Carretera de Albuñol

Bº de Ugea

Tension nº 1

Plano de comparación 0,00 m.

COTAS DEL TERRENO

DISTANCIAS  
PARCIALES  
AL ORIGEN

KILOMETROS

Distancias entre apoyos

Alineación: una recta de 6849,80 metros

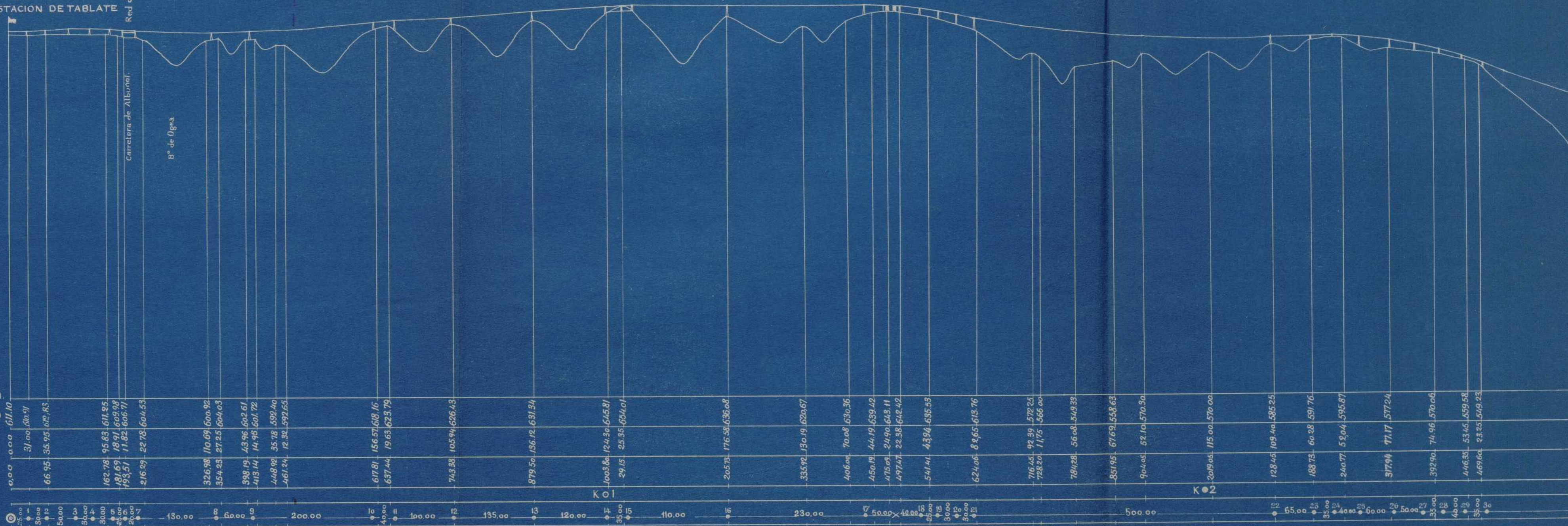



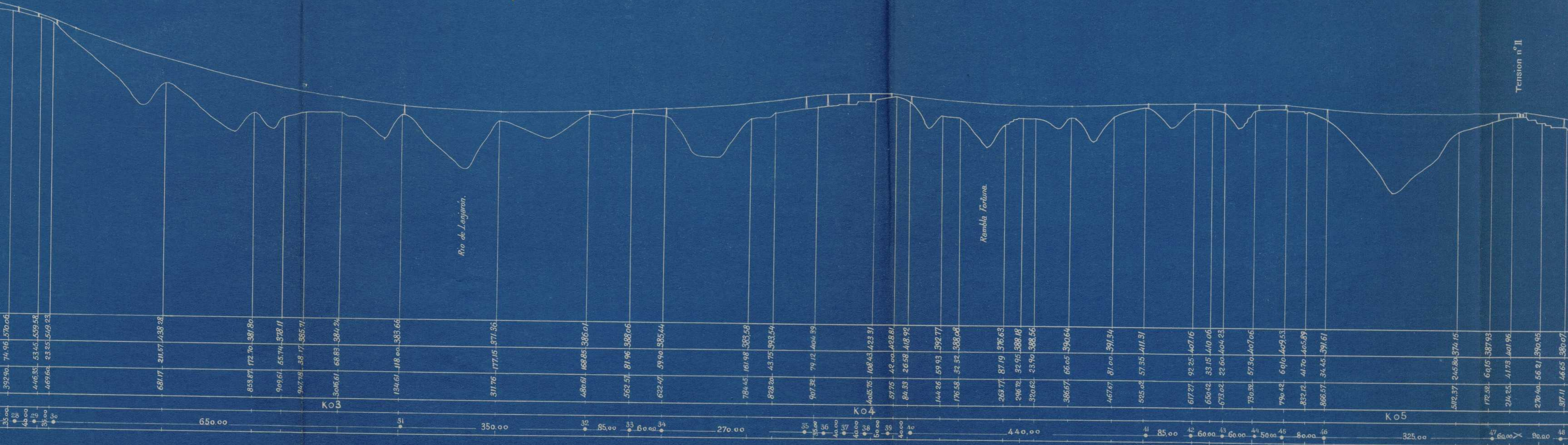



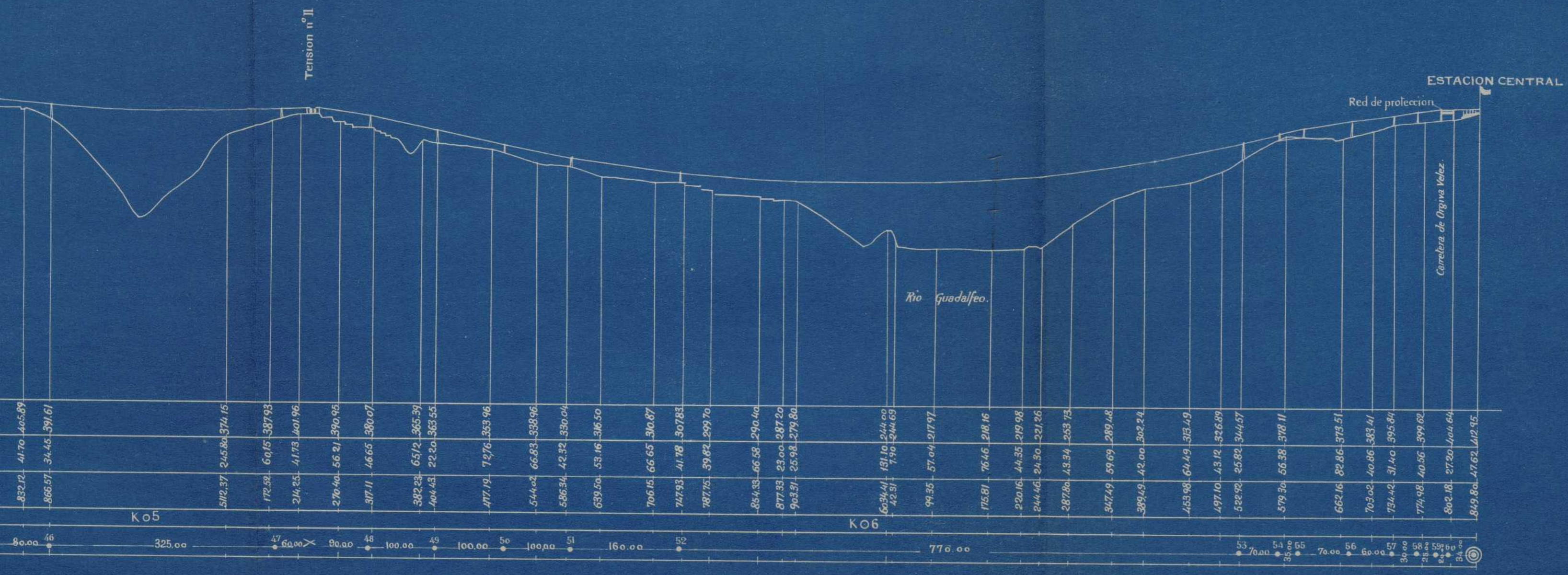

Escalas 1:5000.



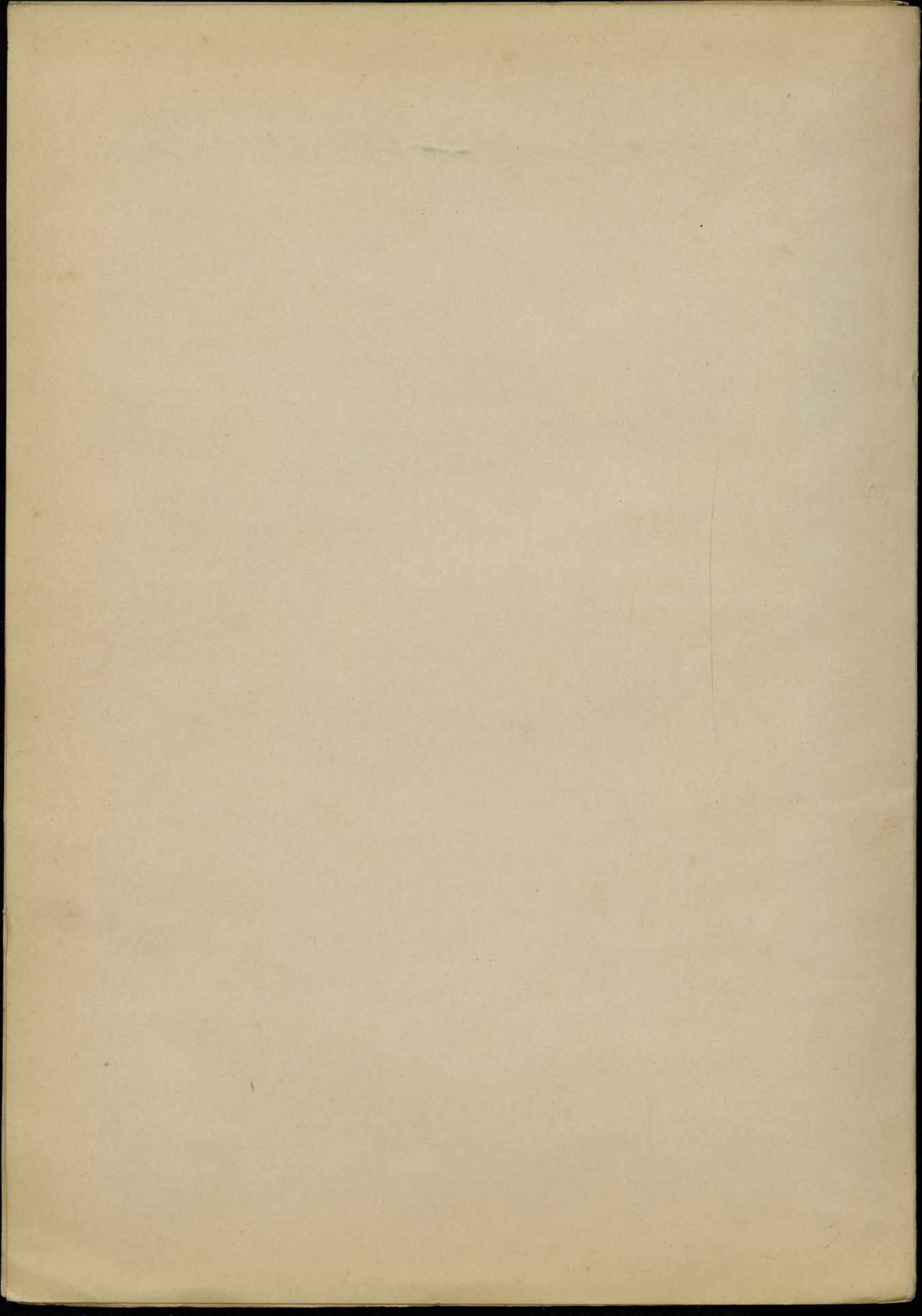



PROYECTO de ferrocarril aéreo secundario sin garantía de interés que partiendo de la estación de Dúrcal, del ferrocarril secundario sin garantía de interés, con tracción eléctrica de Alhendín a Dúrcal, TERMINA EN MOTRIL PUERTO DERIVÁNDOSE  
UN RAMAL A ORGIVA (Granada).

---

---

HOJA NÚM. 10

---

Perfil longitudinal 3.º trozo

---



1870  
1871  
1872  
1873  
1874  
1875  
1876  
1877  
1878  
1879  
1880  
1881  
1882  
1883  
1884  
1885  
1886  
1887  
1888  
1889  
1890  
1891  
1892  
1893  
1894  
1895  
1896  
1897  
1898  
1899  
1900







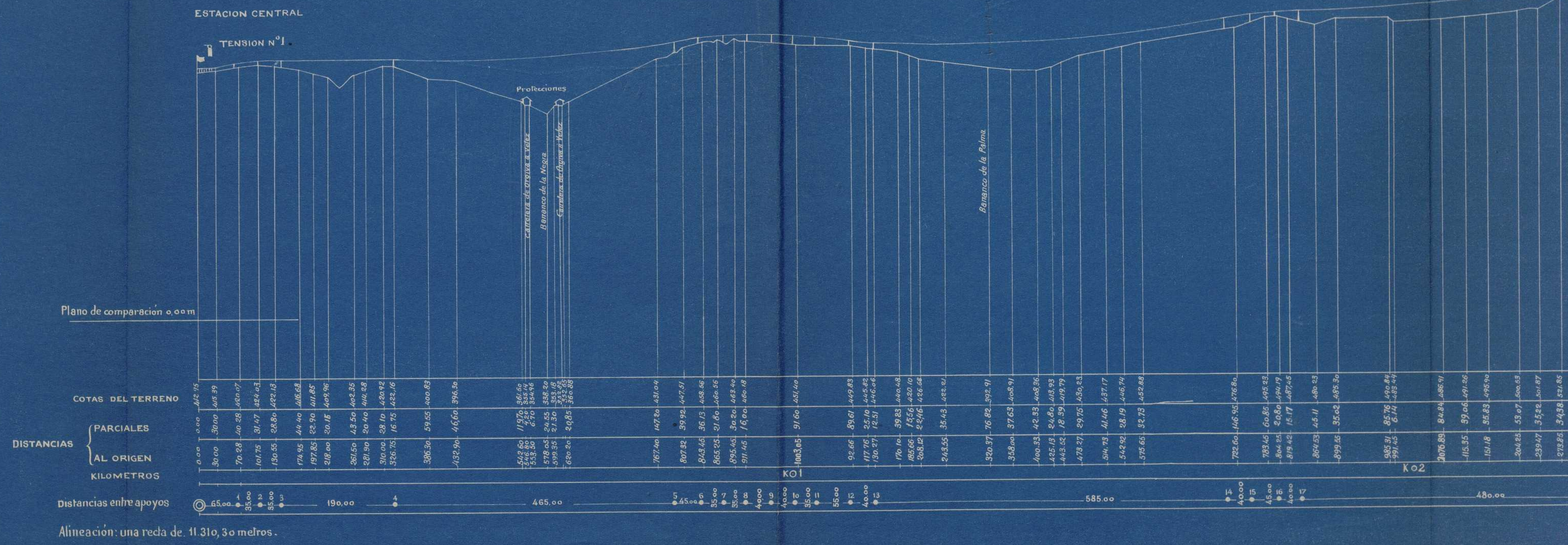







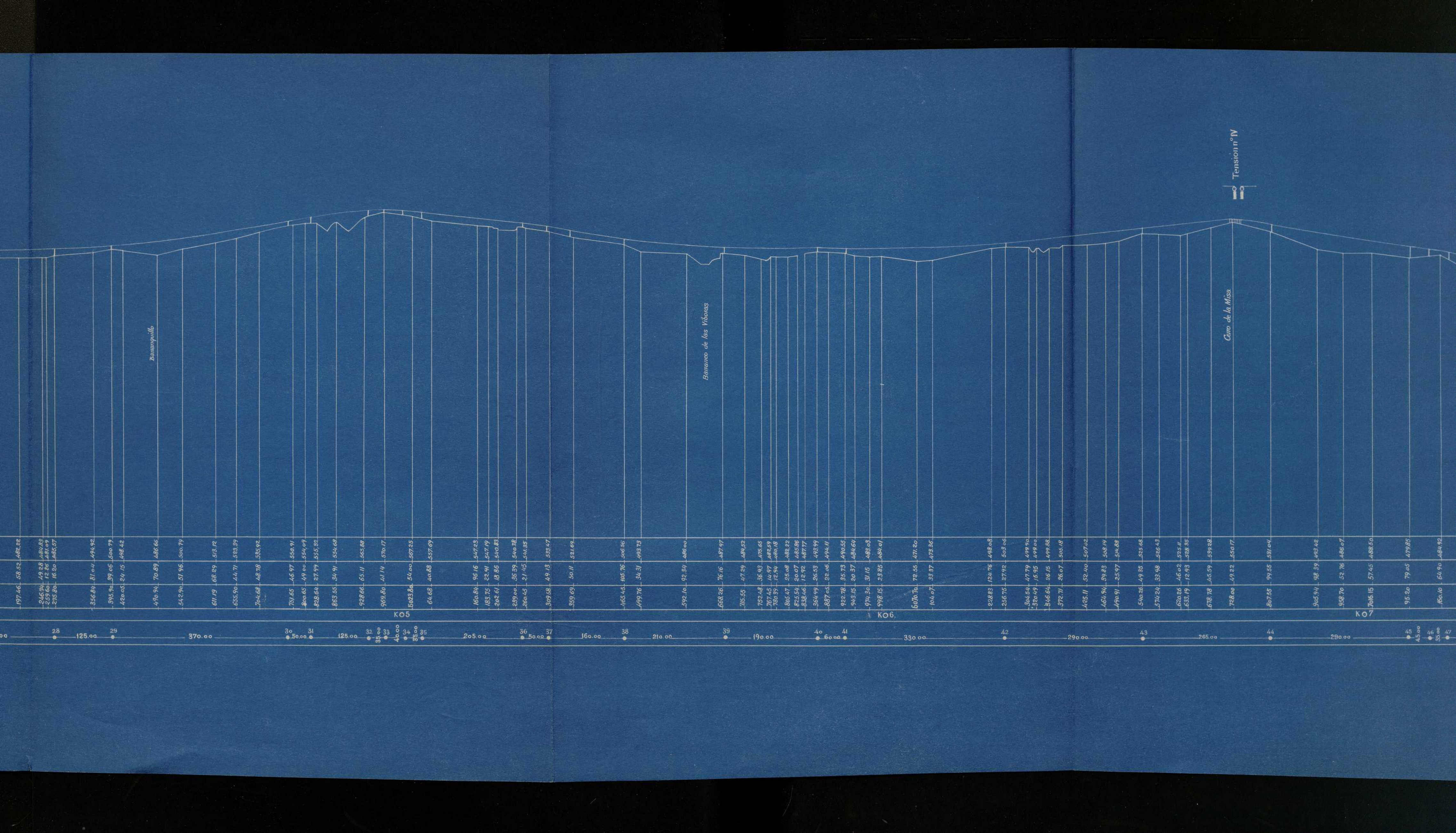

Bananquillo

Barranco de las Víboras

Cerro de la Misa



|        |       |        |        |       |        |        |       |        |        |       |        |        |       |        |        |       |        |        |       |        |        |       |        |        |       |        |        |       |        |        |       |        |        |       |        |        |       |        |        |       |        |        |       |        |        |       |        |        |       |        |        |       |        |         |       |        |       |       |        |        |       |        |        |       |        |        |       |        |        |       |        |        |       |        |        |       |        |        |       |        |        |        |        |        |       |        |        |       |        |        |       |        |        |       |        |        |       |        |        |       |        |        |       |        |        |       |        |        |       |        |        |       |        |        |       |        |        |       |        |        |       |        |        |       |        |        |       |        |        |       |        |         |       |        |        |       |        |        |        |        |        |       |        |        |       |        |        |       |        |        |       |        |        |       |        |        |       |        |        |       |        |        |       |        |        |       |        |        |       |        |        |       |        |        |       |        |        |       |        |        |       |        |        |       |        |        |       |        |        |       |        |        |       |        |       |       |        |        |       |        |
|--------|-------|--------|--------|-------|--------|--------|-------|--------|--------|-------|--------|--------|-------|--------|--------|-------|--------|--------|-------|--------|--------|-------|--------|--------|-------|--------|--------|-------|--------|--------|-------|--------|--------|-------|--------|--------|-------|--------|--------|-------|--------|--------|-------|--------|--------|-------|--------|--------|-------|--------|--------|-------|--------|---------|-------|--------|-------|-------|--------|--------|-------|--------|--------|-------|--------|--------|-------|--------|--------|-------|--------|--------|-------|--------|--------|-------|--------|--------|-------|--------|--------|--------|--------|--------|-------|--------|--------|-------|--------|--------|-------|--------|--------|-------|--------|--------|-------|--------|--------|-------|--------|--------|-------|--------|--------|-------|--------|--------|-------|--------|--------|-------|--------|--------|-------|--------|--------|-------|--------|--------|-------|--------|--------|-------|--------|--------|-------|--------|--------|-------|--------|---------|-------|--------|--------|-------|--------|--------|--------|--------|--------|-------|--------|--------|-------|--------|--------|-------|--------|--------|-------|--------|--------|-------|--------|--------|-------|--------|--------|-------|--------|--------|-------|--------|--------|-------|--------|--------|-------|--------|--------|-------|--------|--------|-------|--------|--------|-------|--------|--------|-------|--------|--------|-------|--------|--------|-------|--------|--------|-------|--------|--------|-------|--------|-------|-------|--------|--------|-------|--------|
| 197.46 | 58.53 | 482.22 | 216.74 | 49.23 | 484.83 | 259.64 | 12.86 | 481.09 | 275.80 | 16.20 | 485.57 | 356.84 | 81.04 | 494.92 | 395.90 | 39.06 | 500.79 | 420.03 | 24.15 | 498.42 | 496.94 | 70.89 | 486.66 | 542.90 | 51.96 | 500.79 | 611.19 | 68.29 | 513.12 | 655.90 | 44.71 | 533.39 | 704.68 | 48.78 | 535.92 | 751.65 | 46.97 | 550.91 | 800.65 | 49.00 | 559.09 | 828.64 | 27.99 | 555.32 | 863.53 | 34.91 | 554.68 | 928.66 | 65.11 | 565.88 | 969.80 | 41.14 | 570.17 | 5023.86 | 54.00 | 537.25 | 64.68 | 40.88 | 537.69 | 160.84 | 96.16 | 547.23 | 183.75 | 22.91 | 547.19 | 203.67 | 18.86 | 540.83 | 239.00 | 36.39 | 540.78 | 260.45 | 21.45 | 541.35 | 309.58 | 49.13 | 538.47 | 339.69 | 50.11 | 521.69 | 465.43 | 105.76 | 506.56 | 499.76 | 34.31 | 493.73 | 592.10 | 92.34 | 486.00 | 668.26 | 76.16 | 487.97 | 716.56 | 47.39 | 484.52 | 752.28 | 36.93 | 475.65 | 767.45 | 14.97 | 482.59 | 780.39 | 12.94 | 480.18 | 805.47 | 25.08 | 482.22 | 825.54 | 30.07 | 485.86 | 838.66 | 12.92 | 487.77 | 864.99 | 26.53 | 493.99 | 887.05 | 22.06 | 494.11 | 922.78 | 35.73 | 490.55 | 943.15 | 20.37 | 484.64 | 974.30 | 31.15 | 483.03 | 998.15 | 23.85 | 484.01 | 1070.70 | 72.55 | 471.20 | 104.07 | 33.37 | 473.36 | 228.83 | 124.76 | 498.08 | 256.75 | 27.92 | 503.06 | 304.54 | 47.79 | 499.90 | 320.49 | 16.95 | 499.00 | 346.64 | 26.15 | 499.88 | 372.71 | 26.07 | 505.18 | 425.11 | 52.40 | 507.02 | 464.94 | 39.83 | 508.19 | 490.91 | 25.97 | 514.88 | 540.26 | 49.35 | 523.68 | 574.24 | 33.98 | 525.43 | 620.26 | 46.02 | 523.17 | 633.19 | 12.93 | 528.35 | 678.78 | 46.59 | 539.28 | 728.00 | 49.32 | 550.17 | 807.55 | 94.55 | 531.04 | 905.94 | 98.39 | 493.42 | 938.70 | 52.76 | 486.07 | 706.15 | 57.45 | 488.50 | 95.20 | 79.05 | 479.85 | 160.10 | 64.90 | 484.92 |
|--------|-------|--------|--------|-------|--------|--------|-------|--------|--------|-------|--------|--------|-------|--------|--------|-------|--------|--------|-------|--------|--------|-------|--------|--------|-------|--------|--------|-------|--------|--------|-------|--------|--------|-------|--------|--------|-------|--------|--------|-------|--------|--------|-------|--------|--------|-------|--------|--------|-------|--------|--------|-------|--------|---------|-------|--------|-------|-------|--------|--------|-------|--------|--------|-------|--------|--------|-------|--------|--------|-------|--------|--------|-------|--------|--------|-------|--------|--------|-------|--------|--------|--------|--------|--------|-------|--------|--------|-------|--------|--------|-------|--------|--------|-------|--------|--------|-------|--------|--------|-------|--------|--------|-------|--------|--------|-------|--------|--------|-------|--------|--------|-------|--------|--------|-------|--------|--------|-------|--------|--------|-------|--------|--------|-------|--------|--------|-------|--------|--------|-------|--------|---------|-------|--------|--------|-------|--------|--------|--------|--------|--------|-------|--------|--------|-------|--------|--------|-------|--------|--------|-------|--------|--------|-------|--------|--------|-------|--------|--------|-------|--------|--------|-------|--------|--------|-------|--------|--------|-------|--------|--------|-------|--------|--------|-------|--------|--------|-------|--------|--------|-------|--------|--------|-------|--------|--------|-------|--------|--------|-------|--------|--------|-------|--------|-------|-------|--------|--------|-------|--------|

K05

K06

K07



Tension n° IV

Cerro de la Misa

Barranco

PROTECCION

Cementerio de Granada e Malin

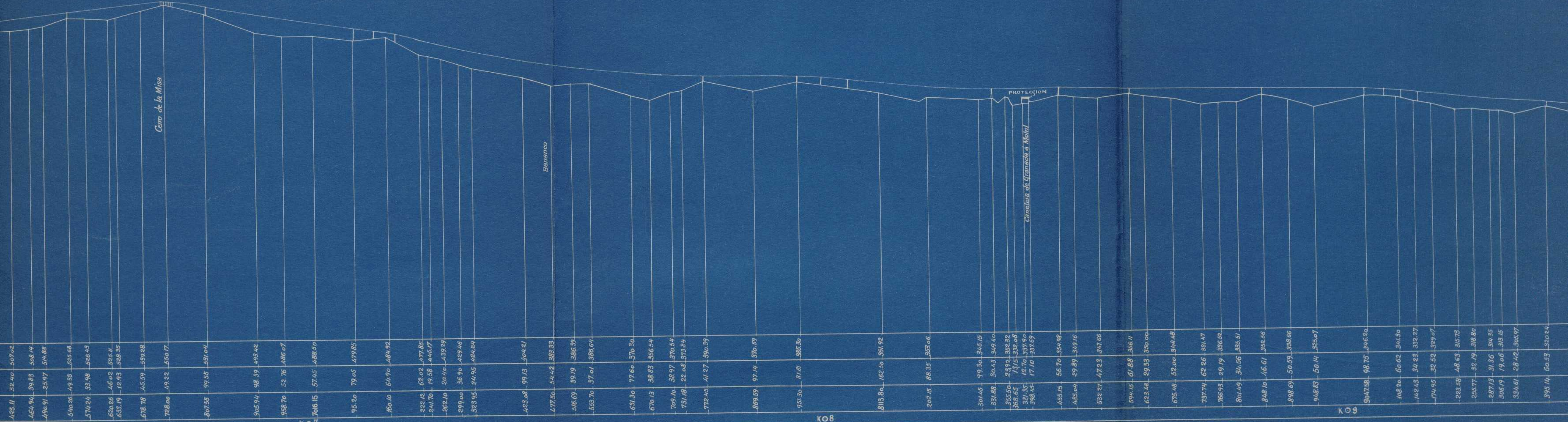

K07

K08

X 0 5



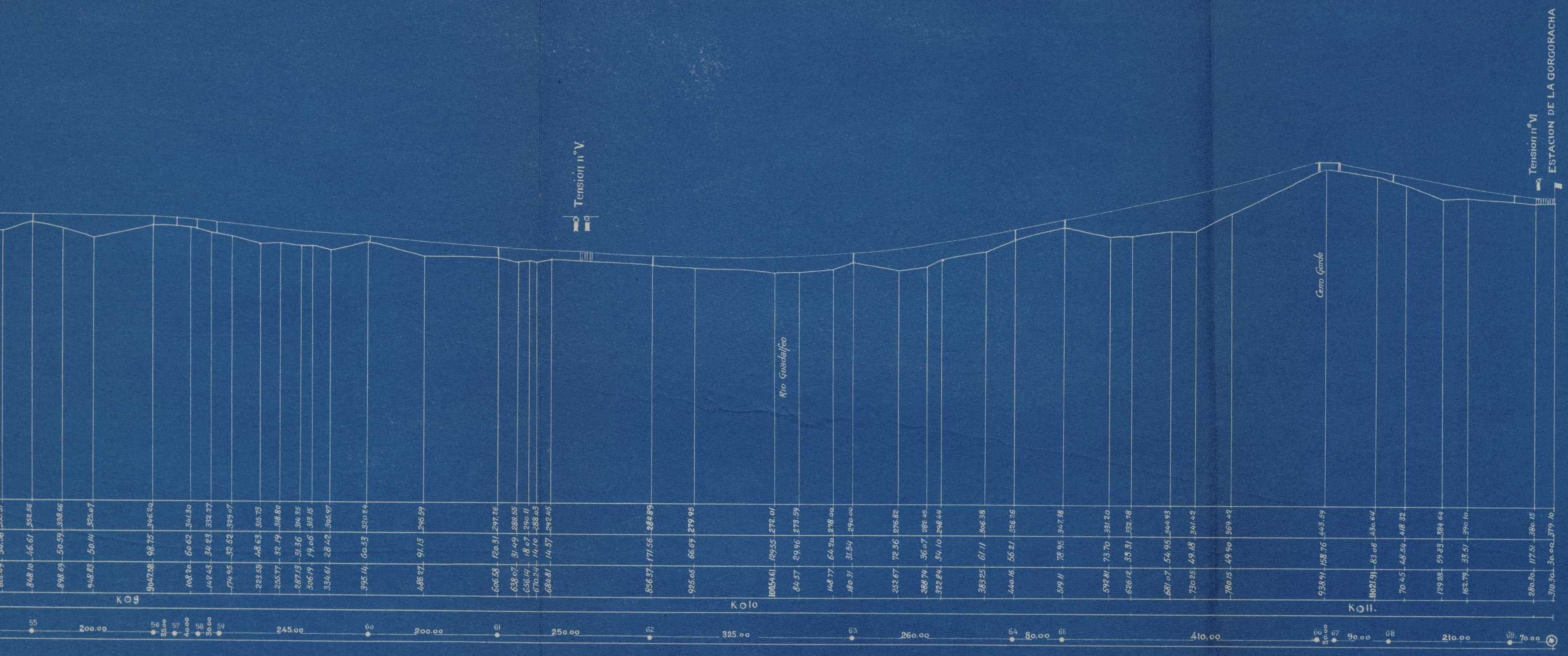

Escalas 1:5000



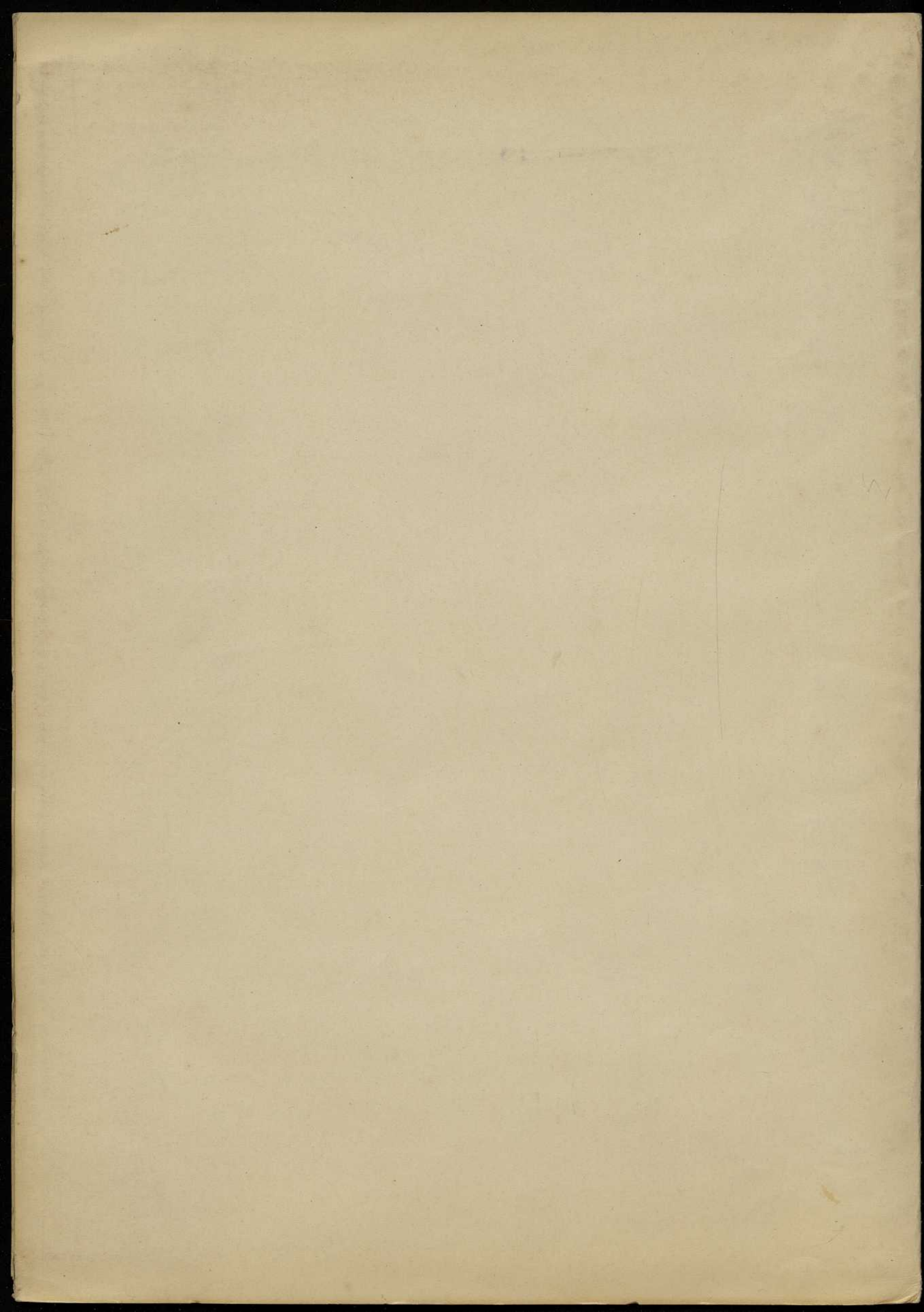



PROYECTO de ferrocarril aéreo secundario sin garantía de interés que partiendo de la estación de Dúrcal, del ferrocarril secundario sin garantía de interés, con tracción eléctrica de Alhendín a Dúrcal, TERMINA EN MOTRIL PUERTO DERIVÁNDOSE  
UN RAMAL A ORGIVA (Granada).

---

---

HOJA NÚM. 11

---

Perfil longitudinal 4.º trozo

---



Faint, illegible text at the top of the page, possibly bleed-through from the reverse side.

Faint, illegible text in the upper middle section of the page.

A vertical line of faint, illegible text on the right side of the page.



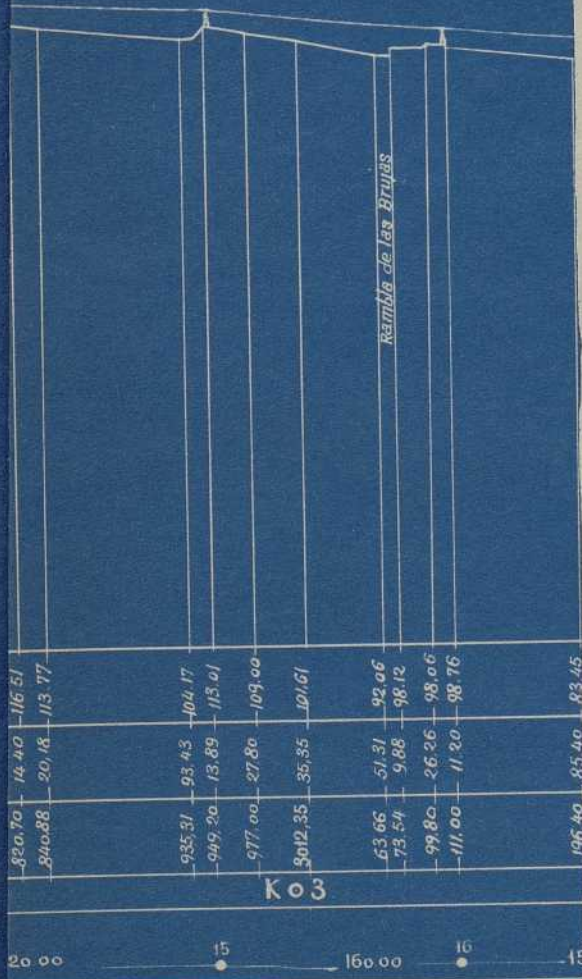

RAMBLA DE LAS BRUJAS

703

20.00      15      160.00      16      15

830.70   14.40   116.51  
 840.88   20.18   113.77  
 935.31   93.43   104.17  
 909.20   13.89   115.01  
 977.00   27.80   109.00  
 9012.35   35.35   101.61  
 63.66   51.31   92.06  
 73.54   9.88   98.12  
 99.80   26.26   98.06  
 111.00   11.20   98.76  
 196.40   85.40   83.25



ESTACION DE LA GORGORACHA

Tensión n° 1

Plano de comparación 0,00

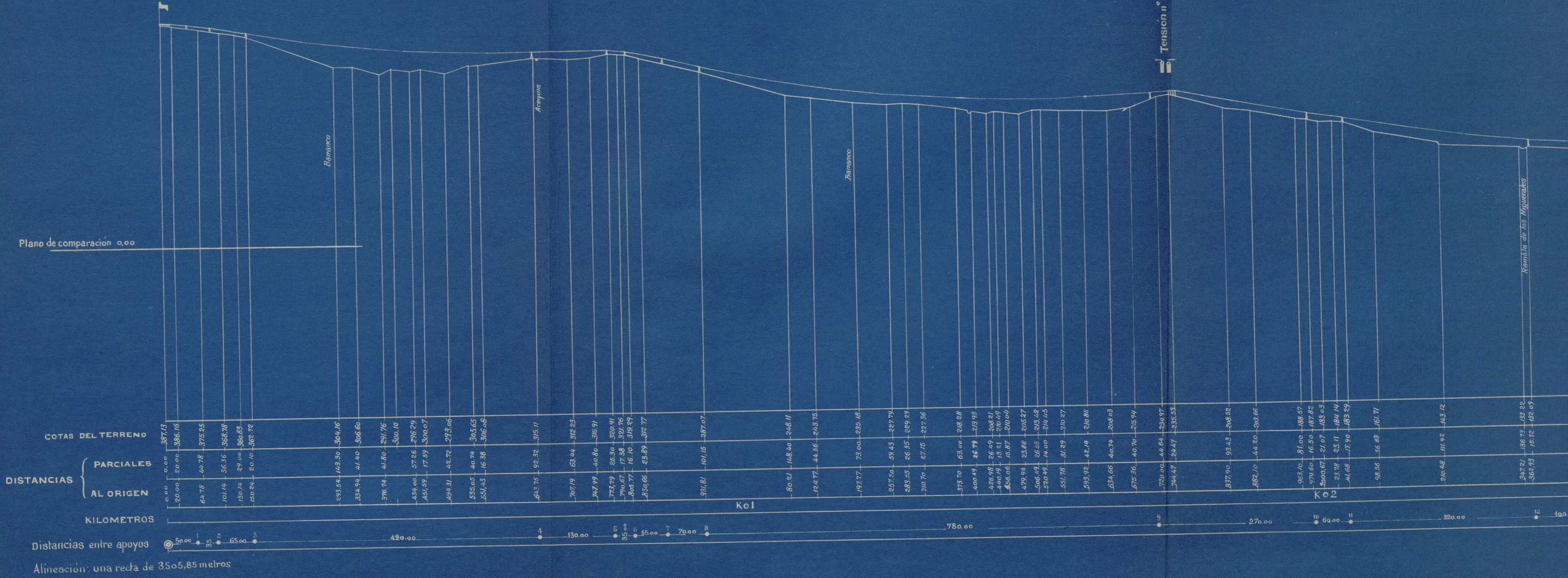

Distancias entre apoyos: una recta de 3505,85 metros



ESTACION FABRICA DE AZUCAR "NTRA SRA DEL PILAR"

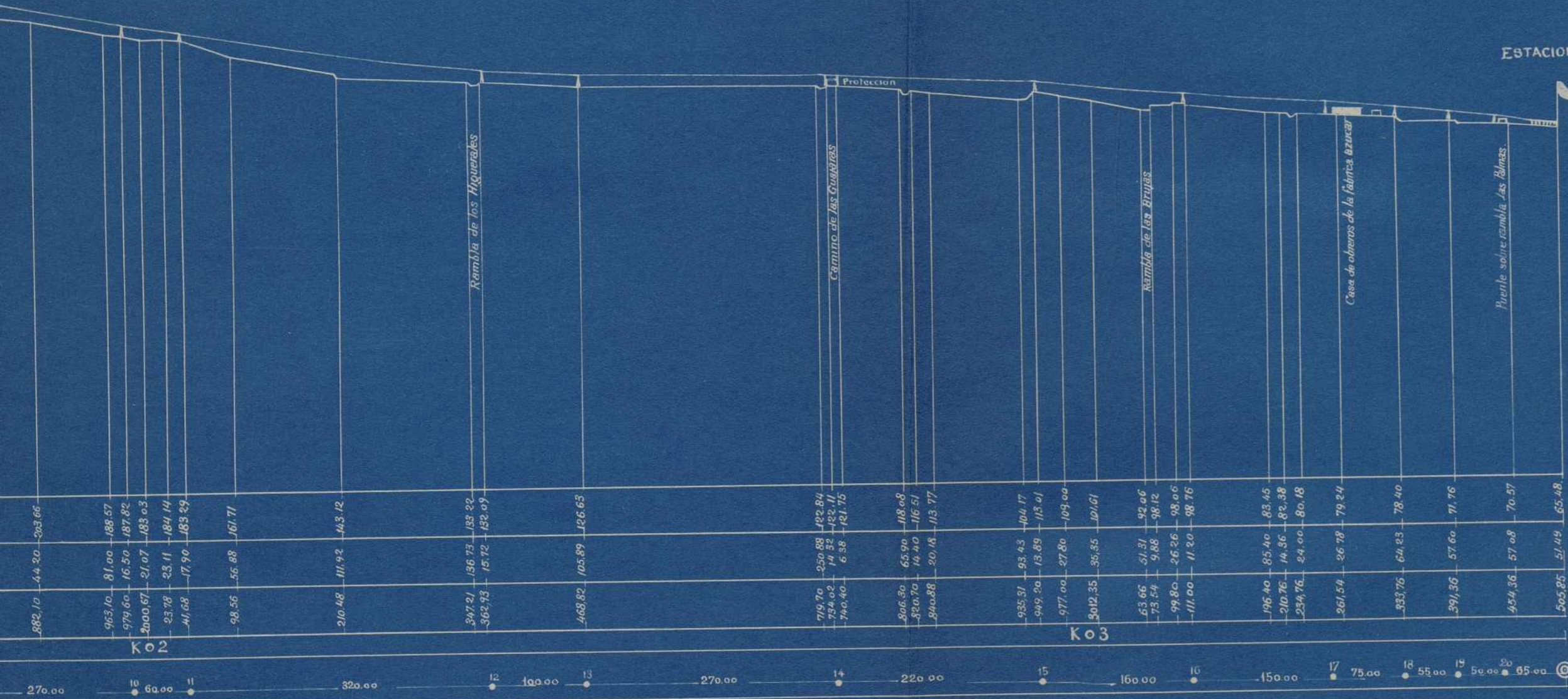

Escalas 1:5000



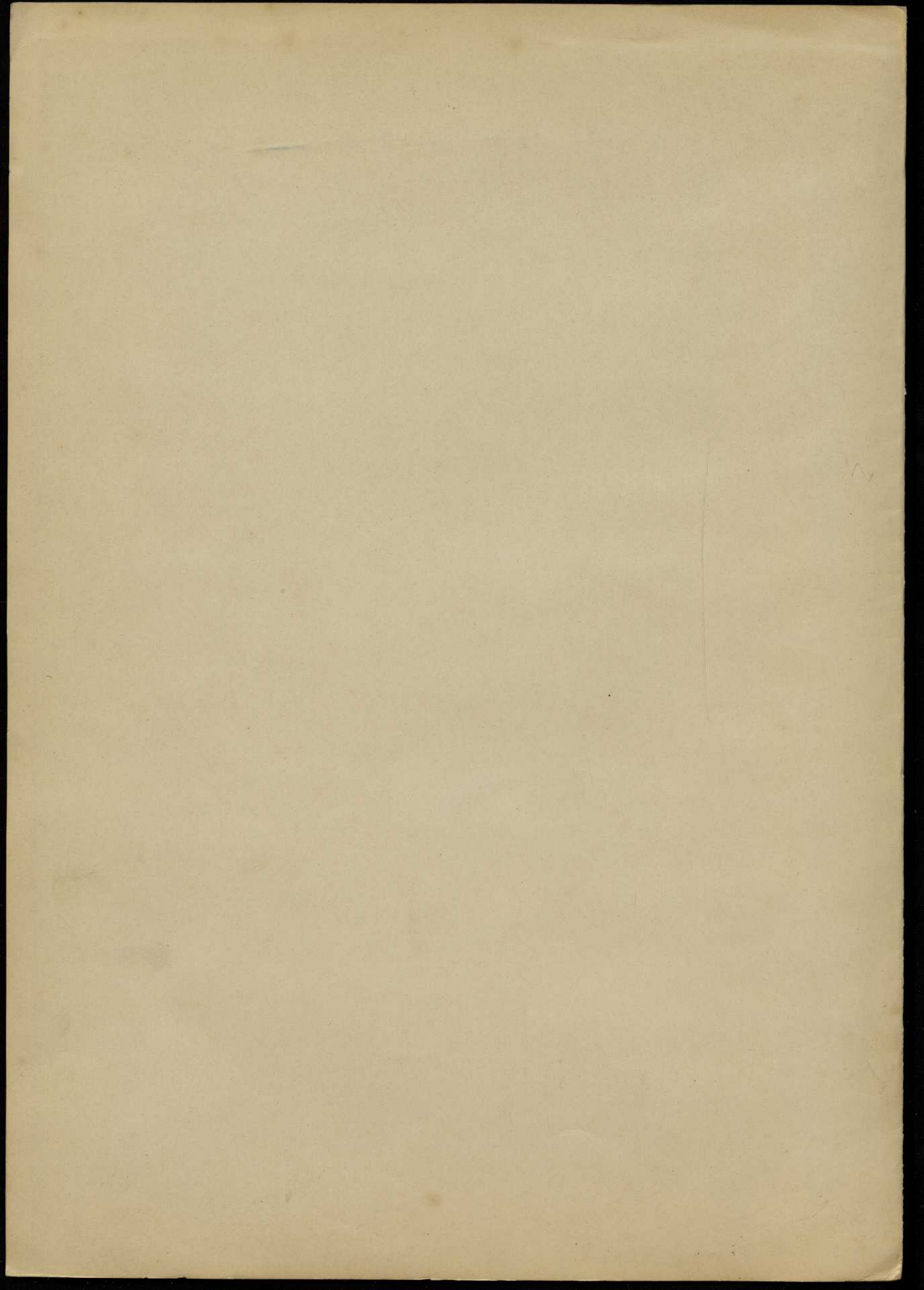



PROYECTO de ferrocarril aéreo secundario sin garantía de interés que partiendo de la estación de Dúrcal, del ferrocarril secundario sin garantía de interés, con tracción eléctrica de Alhendín a Dúrcal, TERMINA EN MOTRIL PUERTO DERIVÁNDOSE  
UN RAMAL A ORGIVA (Granada).

---

---

HOJA NÚM. 12

---

Perfil longitudinal 5.º trozo

---



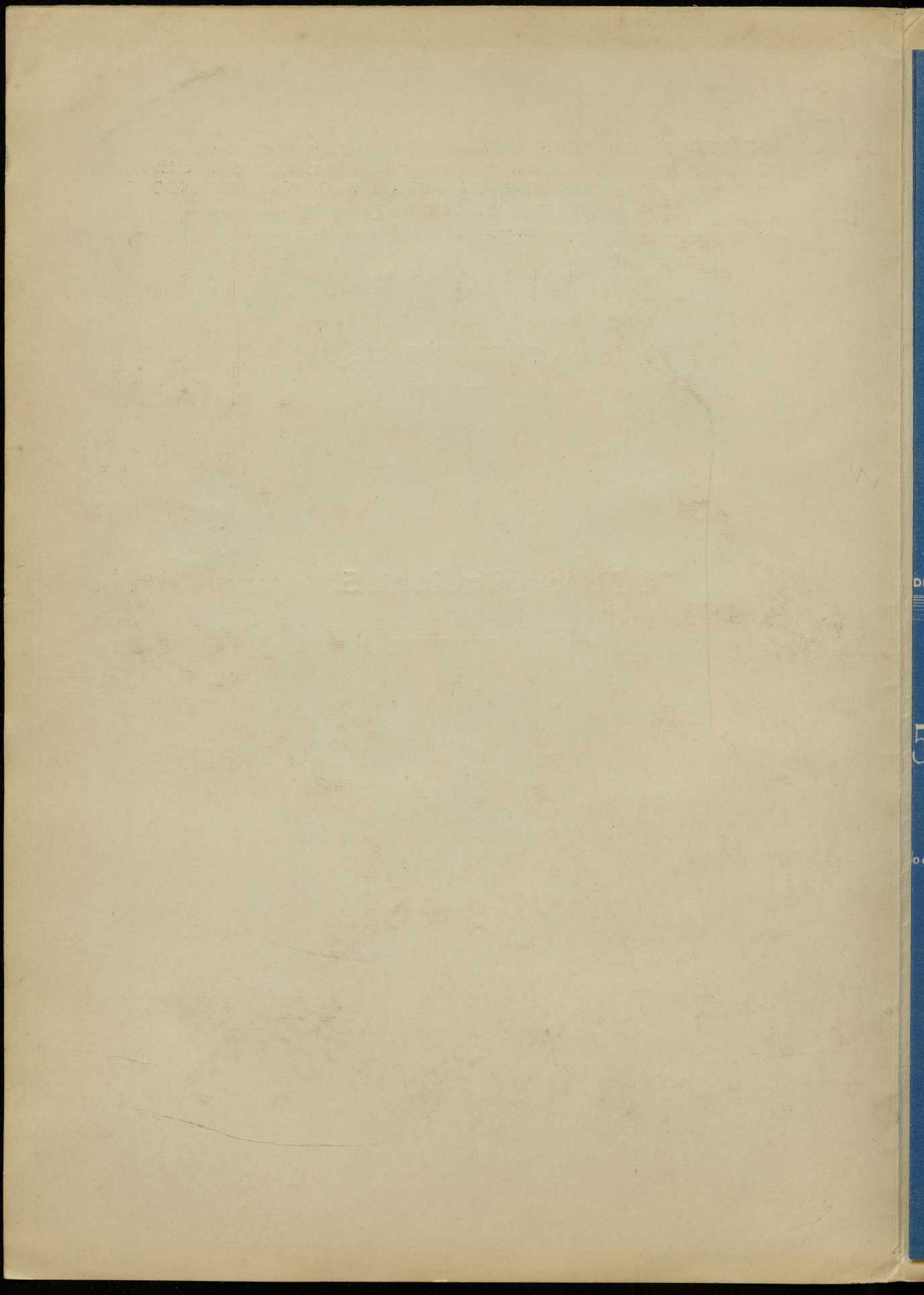



DITERRANEO



5000

o en su origen







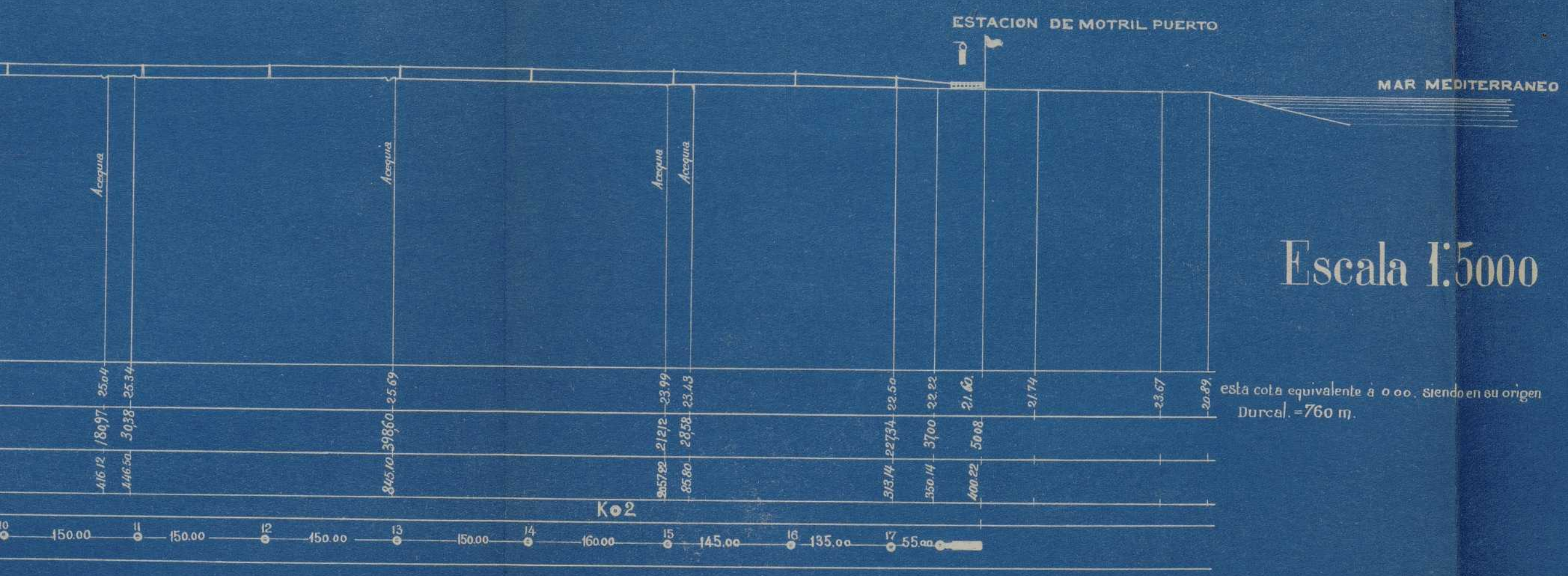



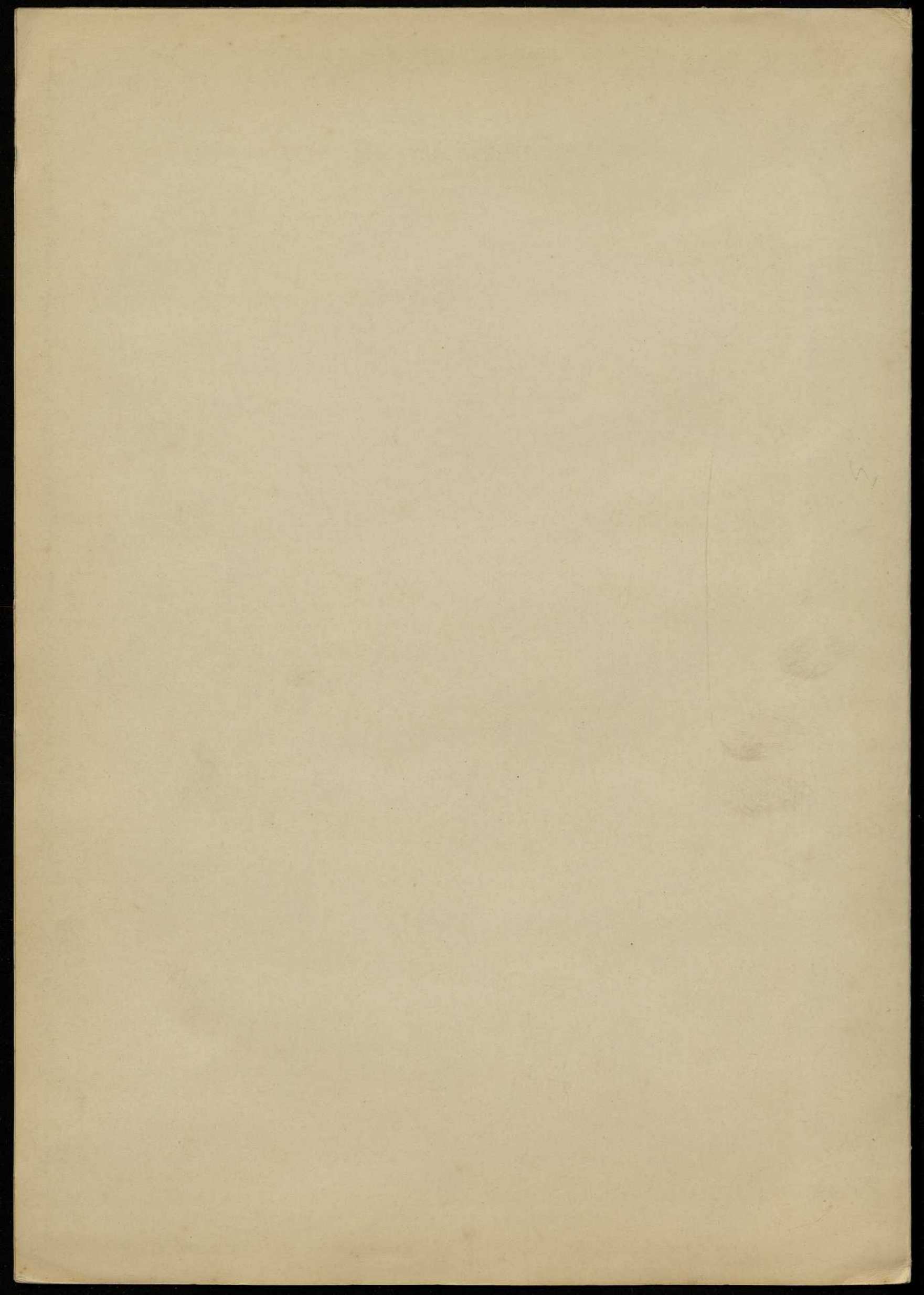



PROYECTO de ferrocarril aéreo secundario sin garantía de interés que partiendo de la estación de Dúrcal, del ferrocarril secundario sin garantía de interés, con tracción eléctrica de Alhendín a Dúrcal, TERMINA EN MOTRIL PUERTO DERIVÁNDOSE  
UN RAMAL A ORGIVA (Granada).

---

---

HOJA NÚM. 13

---

Perfil longitudinal  
de la derivacion a Orgiva

---







Tensor n°2

ESTACION DE ORGIVA



Escala 1:5000



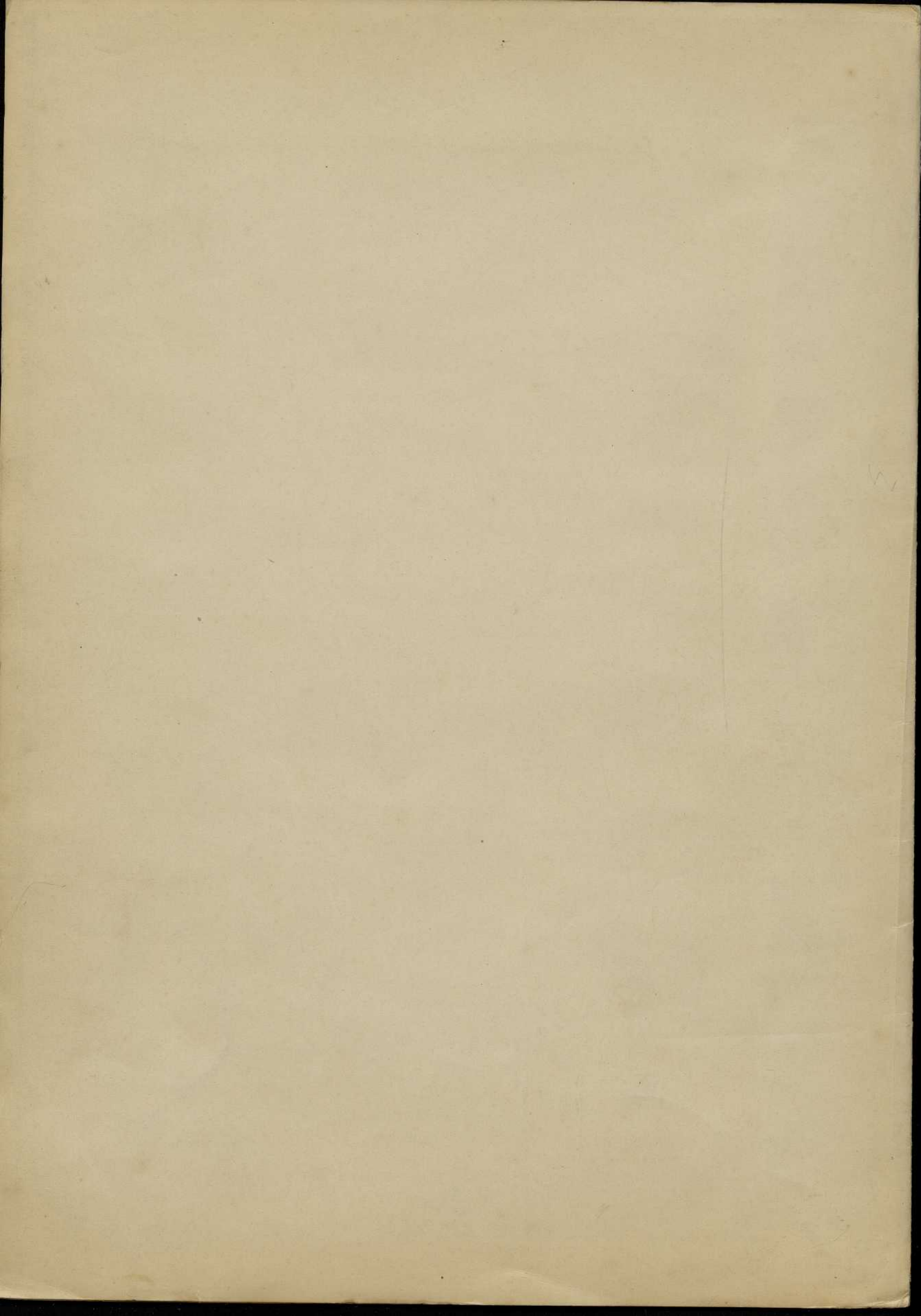



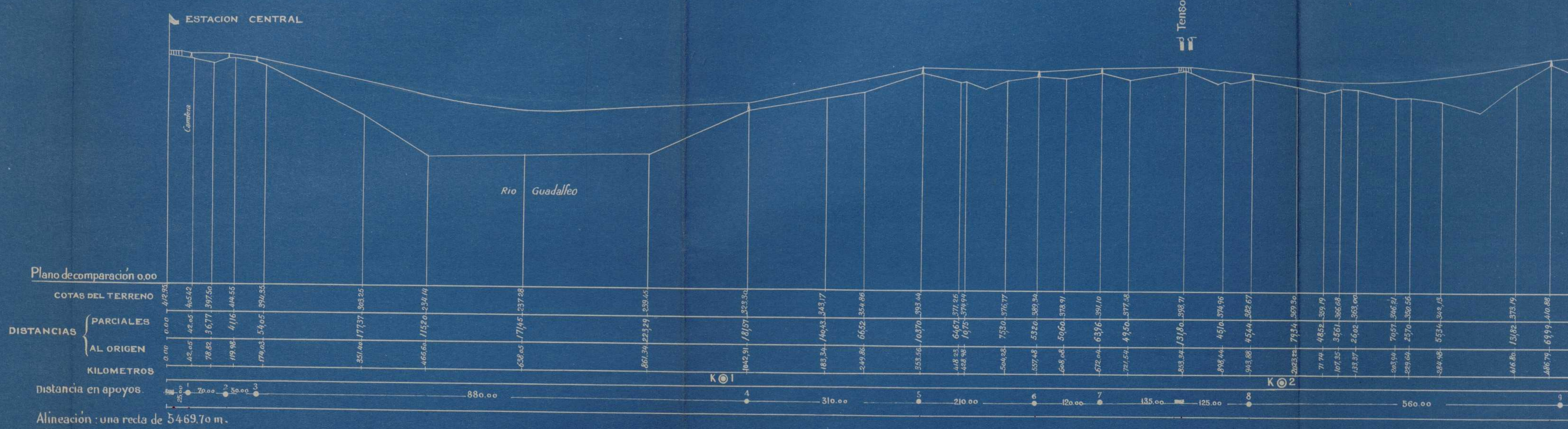



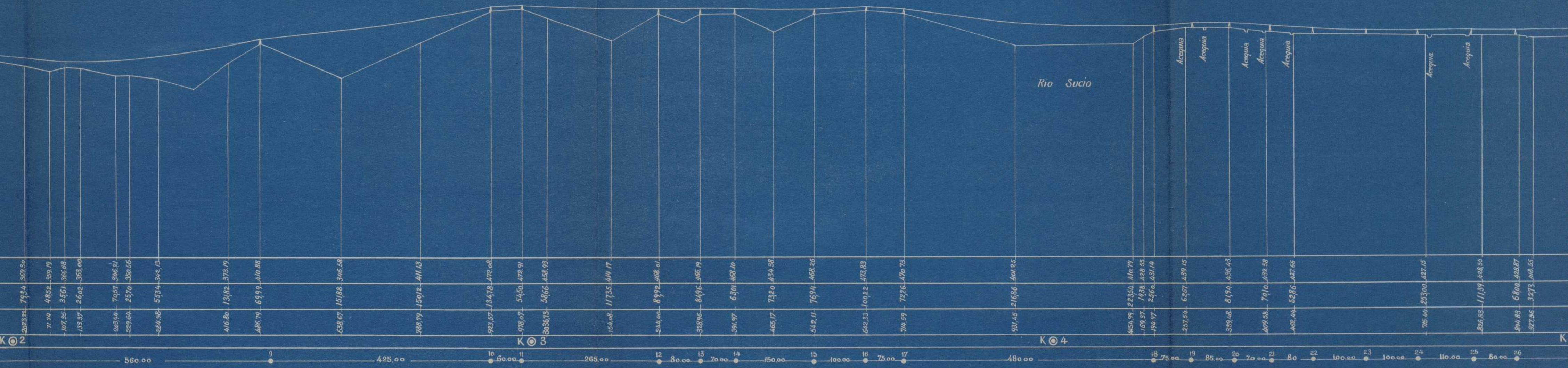



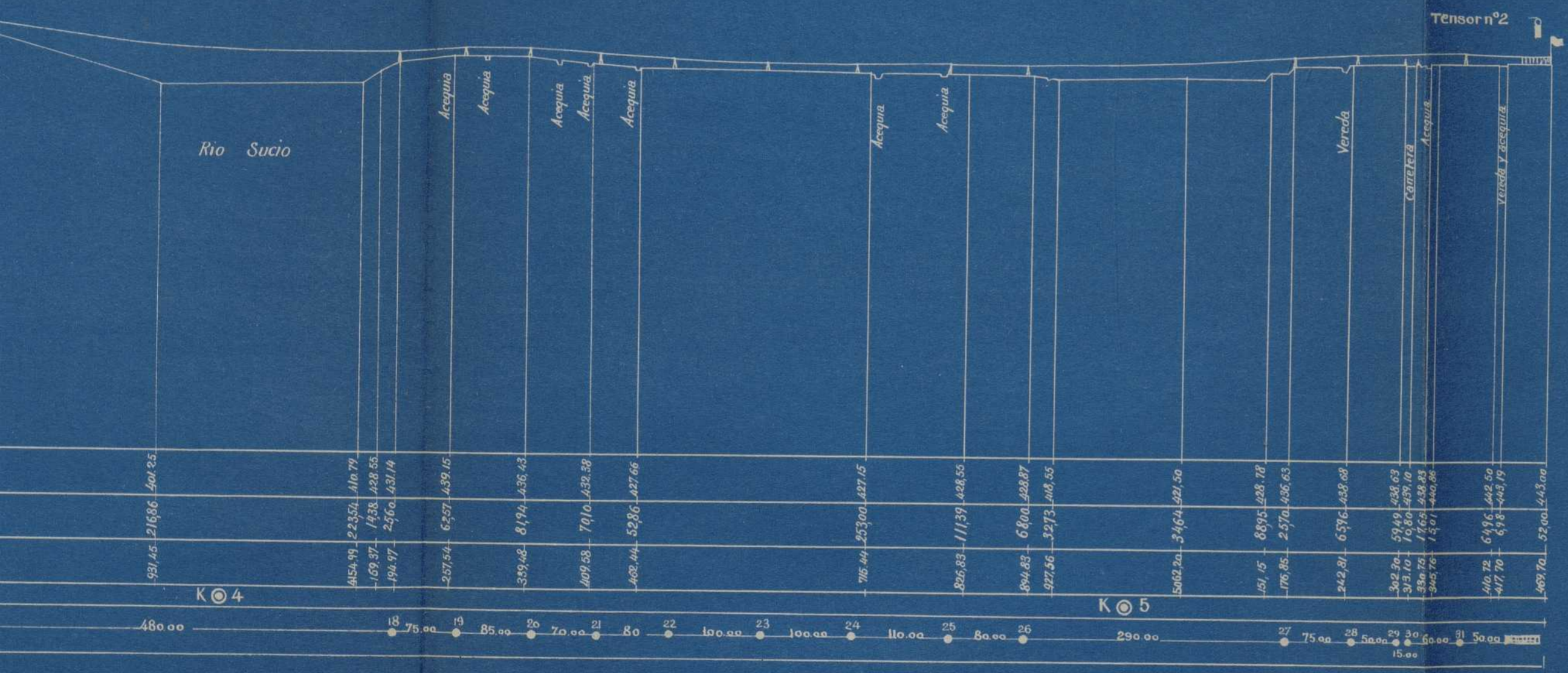

Escala 1:5000



PROYECTO de ferrocarril aéreo secundario sin garantía de interés que partiendo de la estación de Dúrcal, del ferrocarril secundario sin garantía de interés, con tracción eléctrica de Alhendín a Dúrcal, TERMINA EN MOTRIL PUERTO DERIVÁNDOSE  
UN RAMAL A ORGIVA (Granada).

---

---

HOJA NÚM. 14

---

Estación de Dúrcal

---







s carriles de nivel superior

Escala 1:50

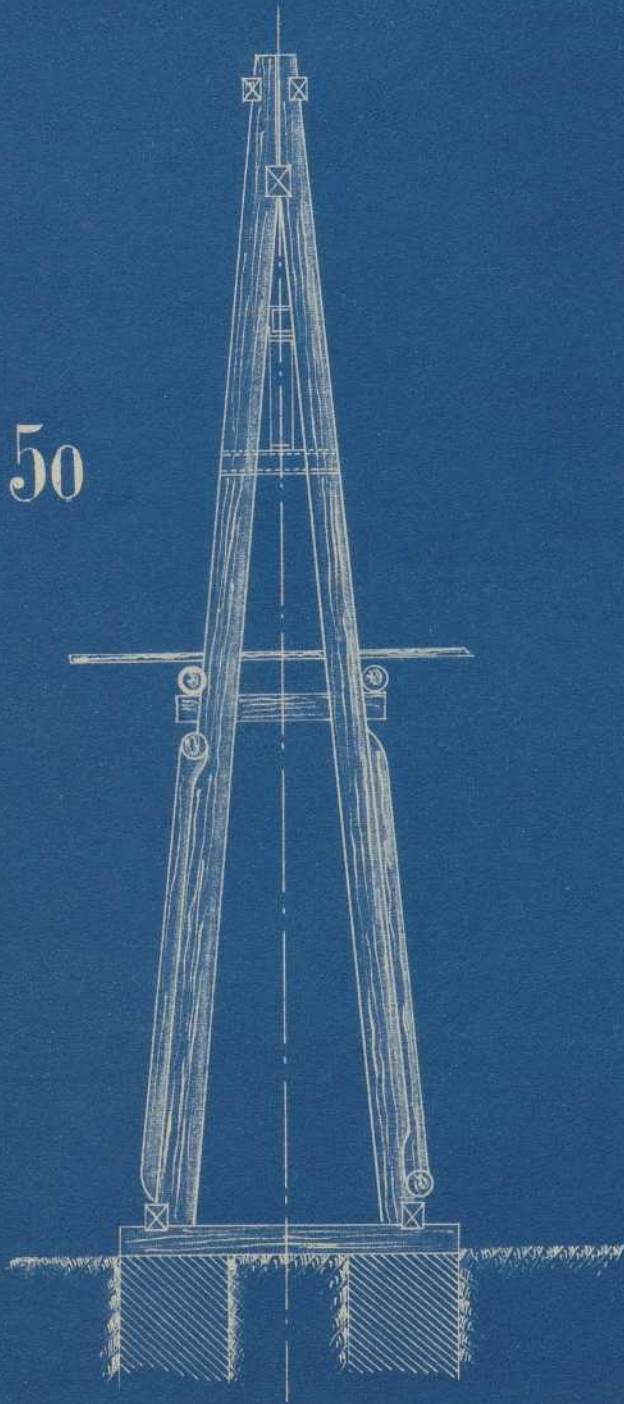







# Corte vertical

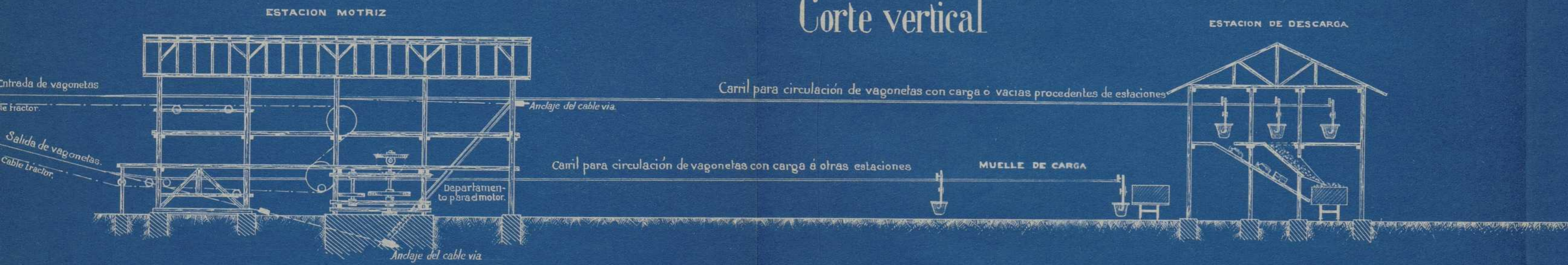

# Planta

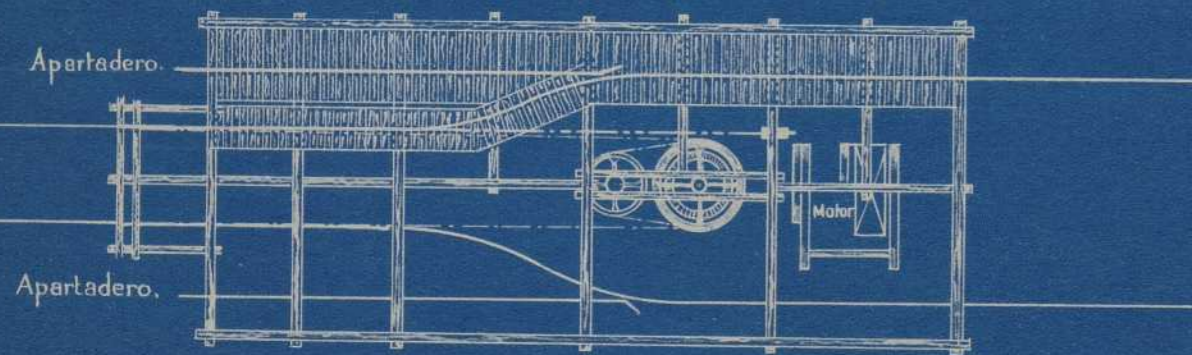

# Planta

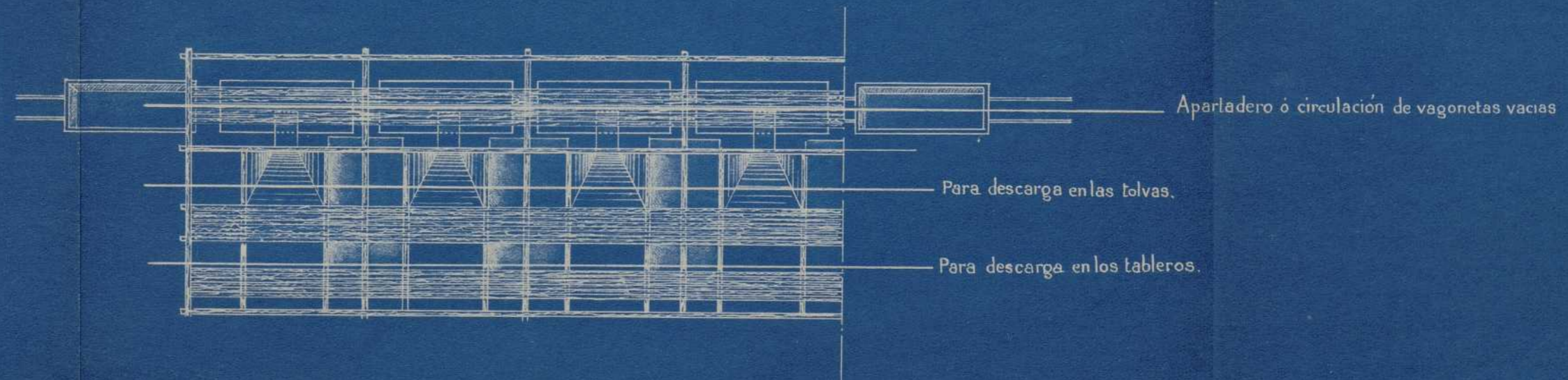

Escala 1:200





Planta

Escala 1:200



Soporte para los carriles de nivel superior

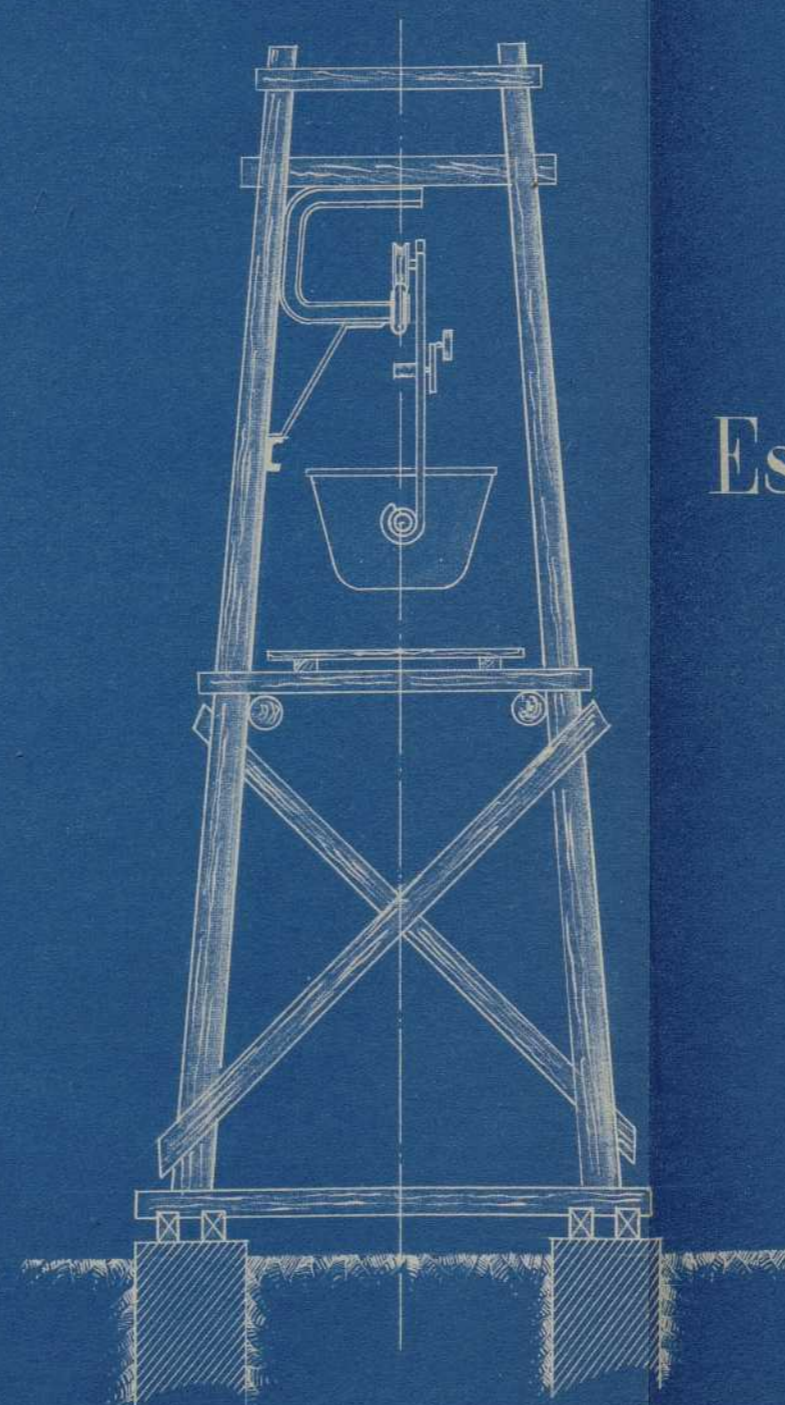

Escala 1:50

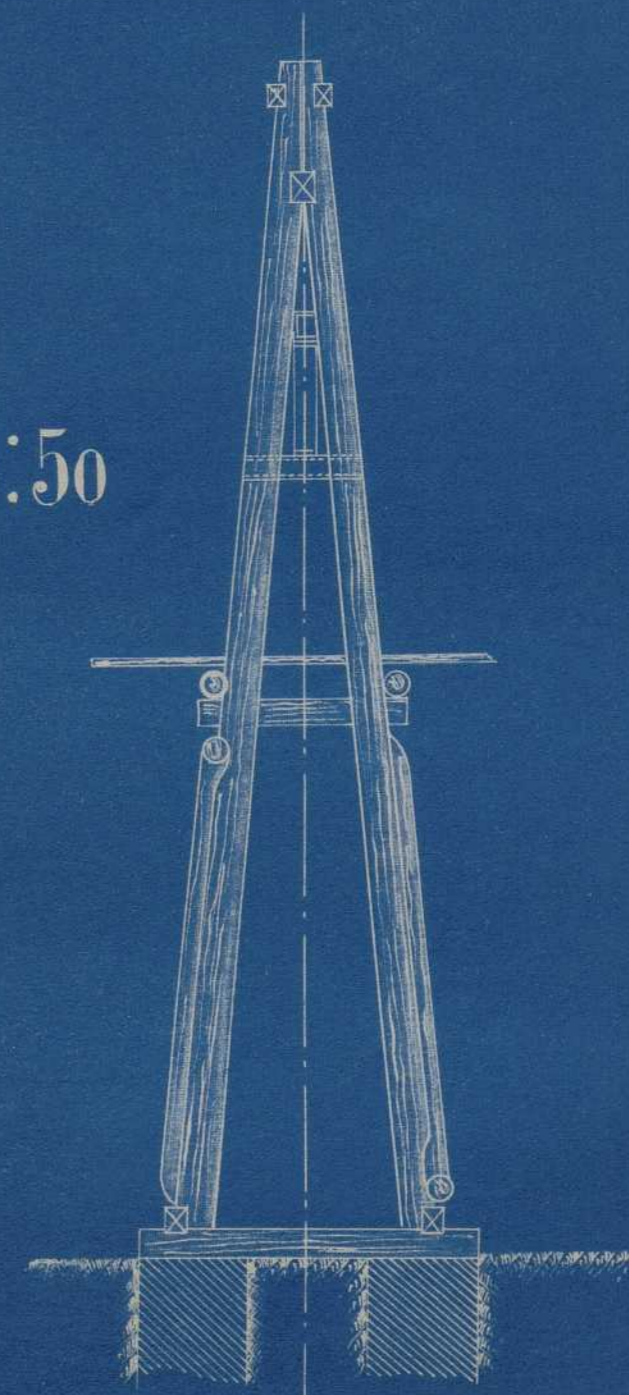



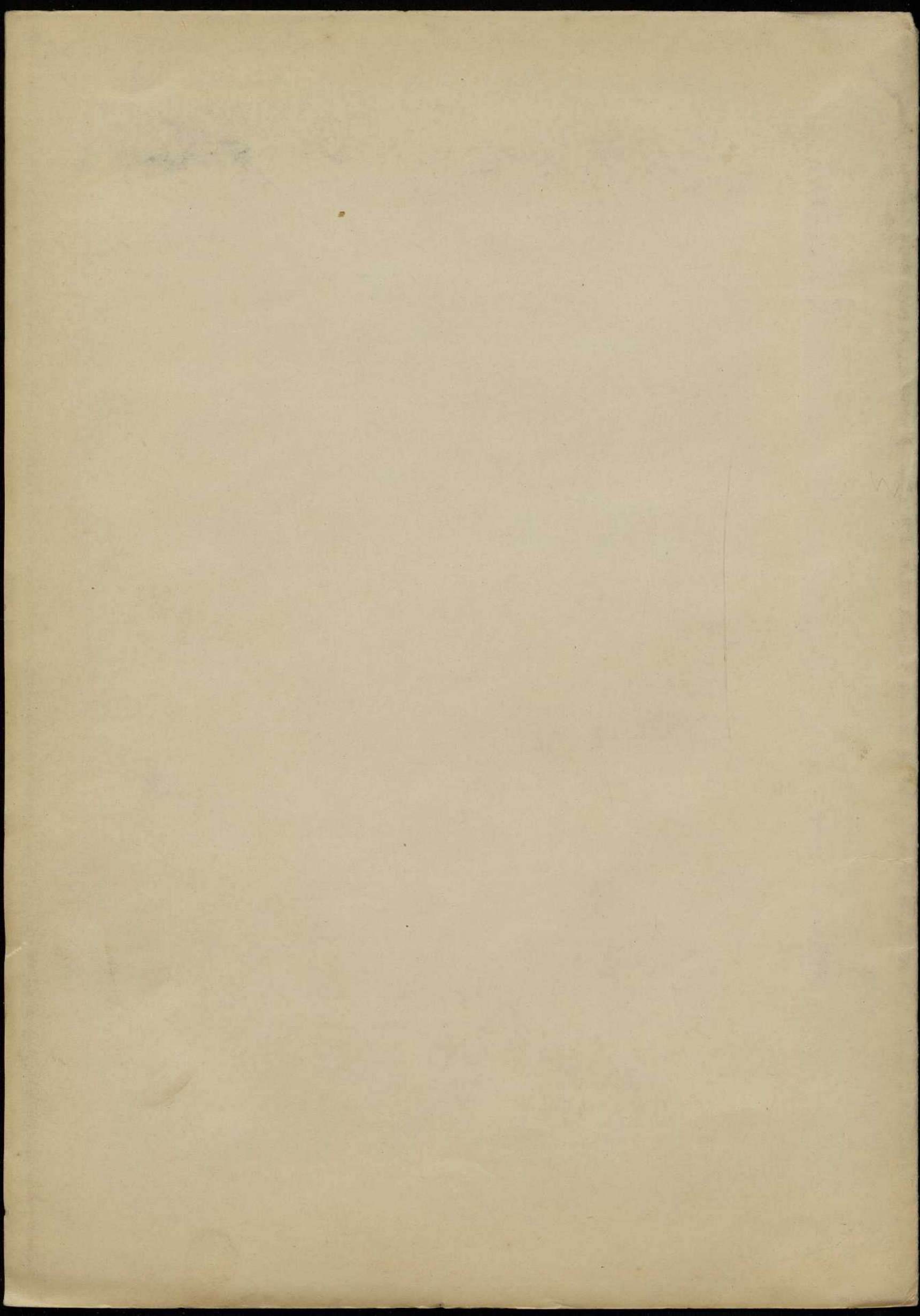



PROYECTO de ferrocarril aéreo secundario sin garantía de interés que partiendo de la estación de Dúrcal, del ferrocarril secundario sin garantía de interés, con tracción eléctrica de Alhendín a Dúrcal, TERMINA EN MOTRIL PUERTO DERIVÁNDOSE  
UN RAMAL A ORGIVA (Granada).

---

---

HOJA NÚM. 15

---

Estación de Tablate

---



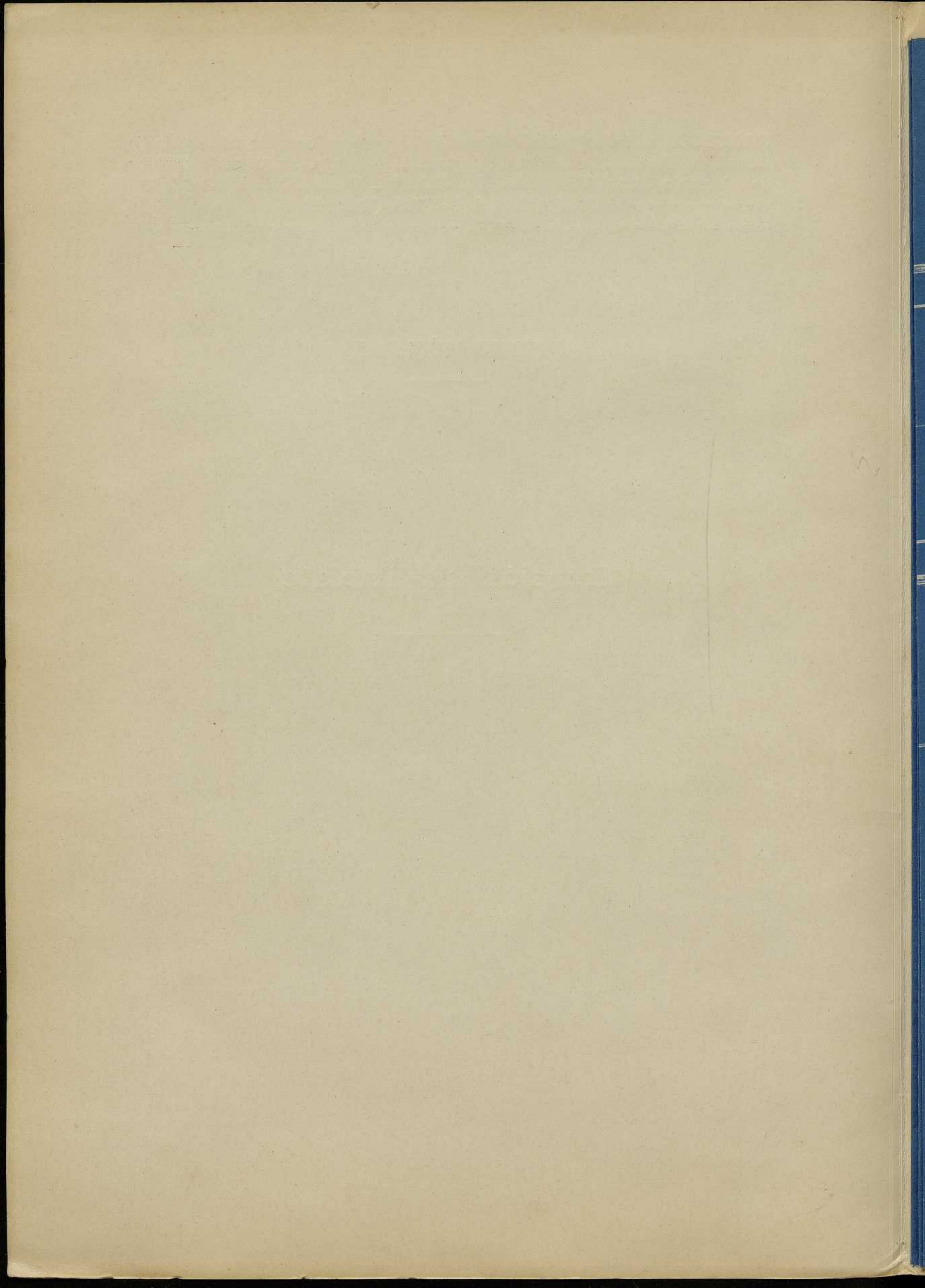



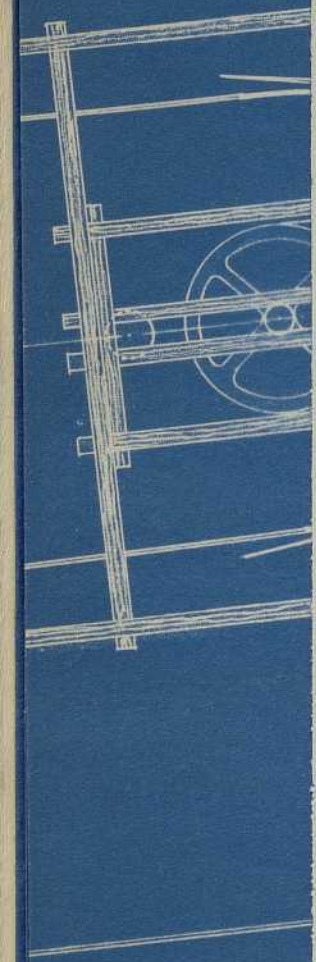



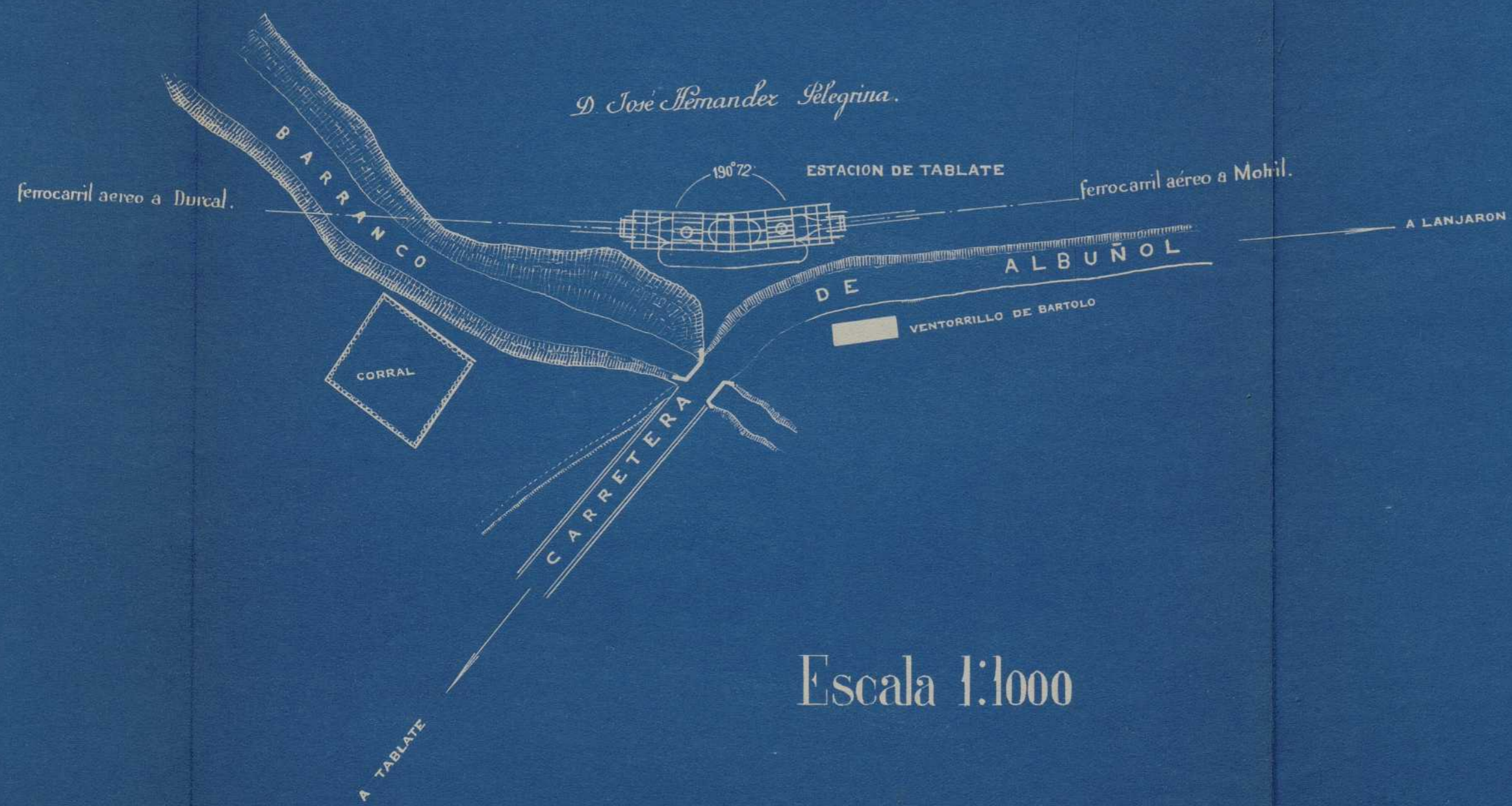

Escala 1:1000

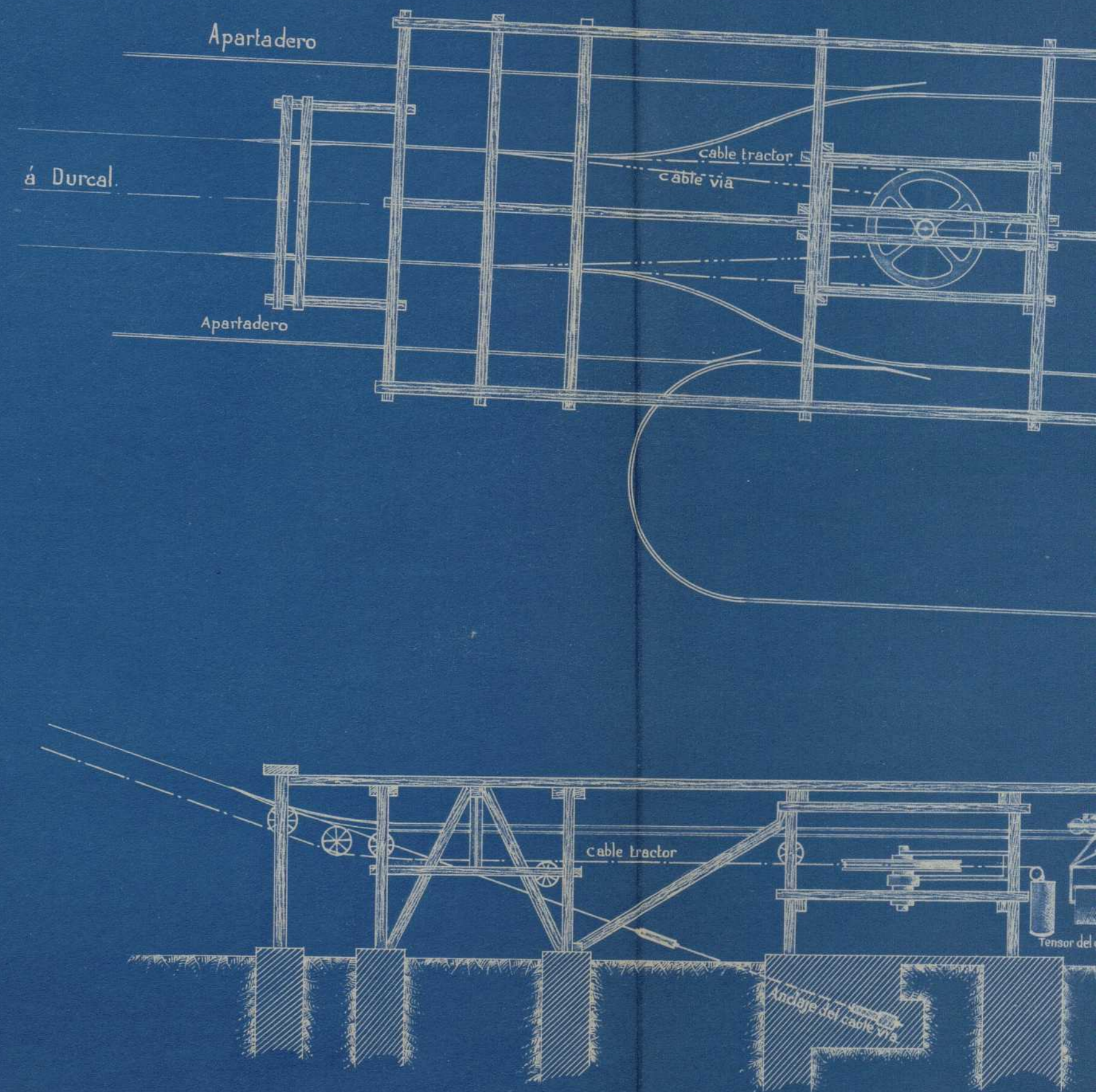



# Planta

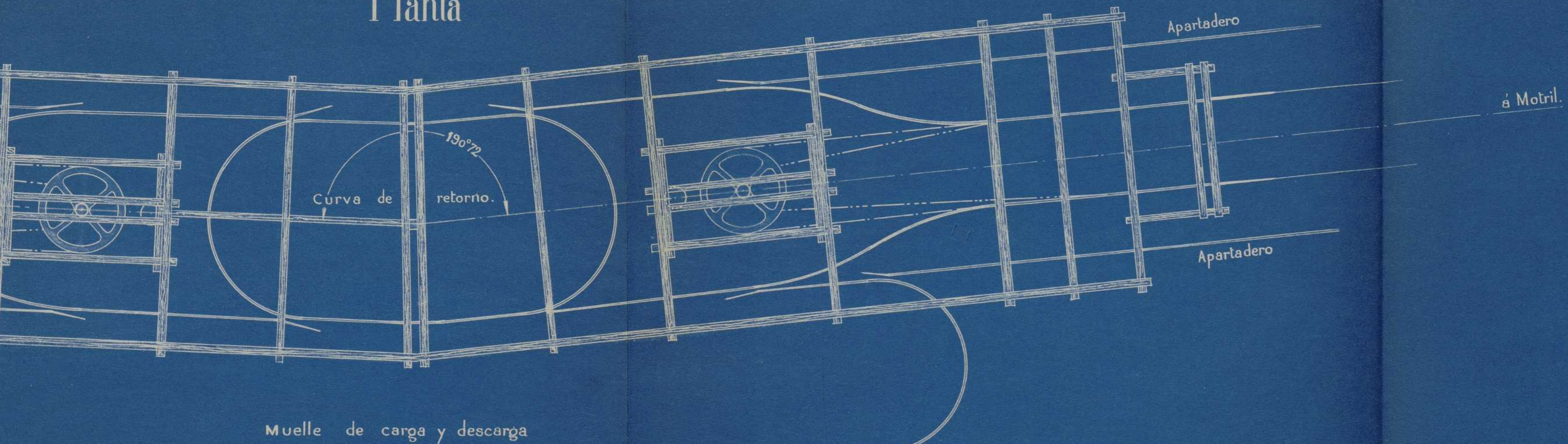

# Corte vertical



Escala 1:100



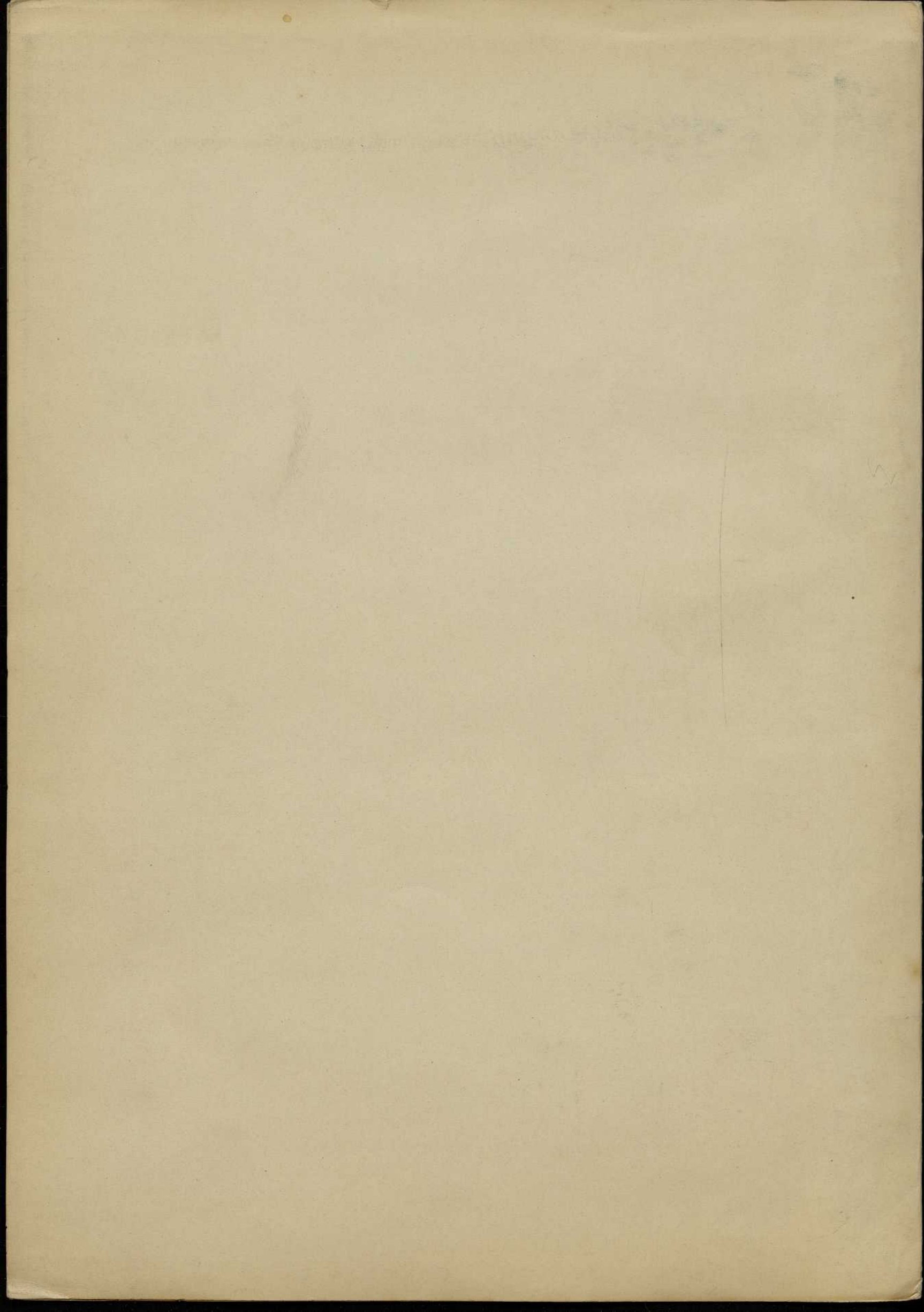



PROYECTO de ferrocarril aereo secundario sin garantia de interes que partiendo de la estación de Dúrcal, del ferrocarril secundario sin garantía de interés, con tracción eléctrica de Alhendín a Dúrcal, TERMINA EN MOTRIL PUERTO DERIVÁNDOSE  
UN RAMAL A ORGIVA (Granada).

---

---

HOJA NÚM. 16

---

Estación Central

---



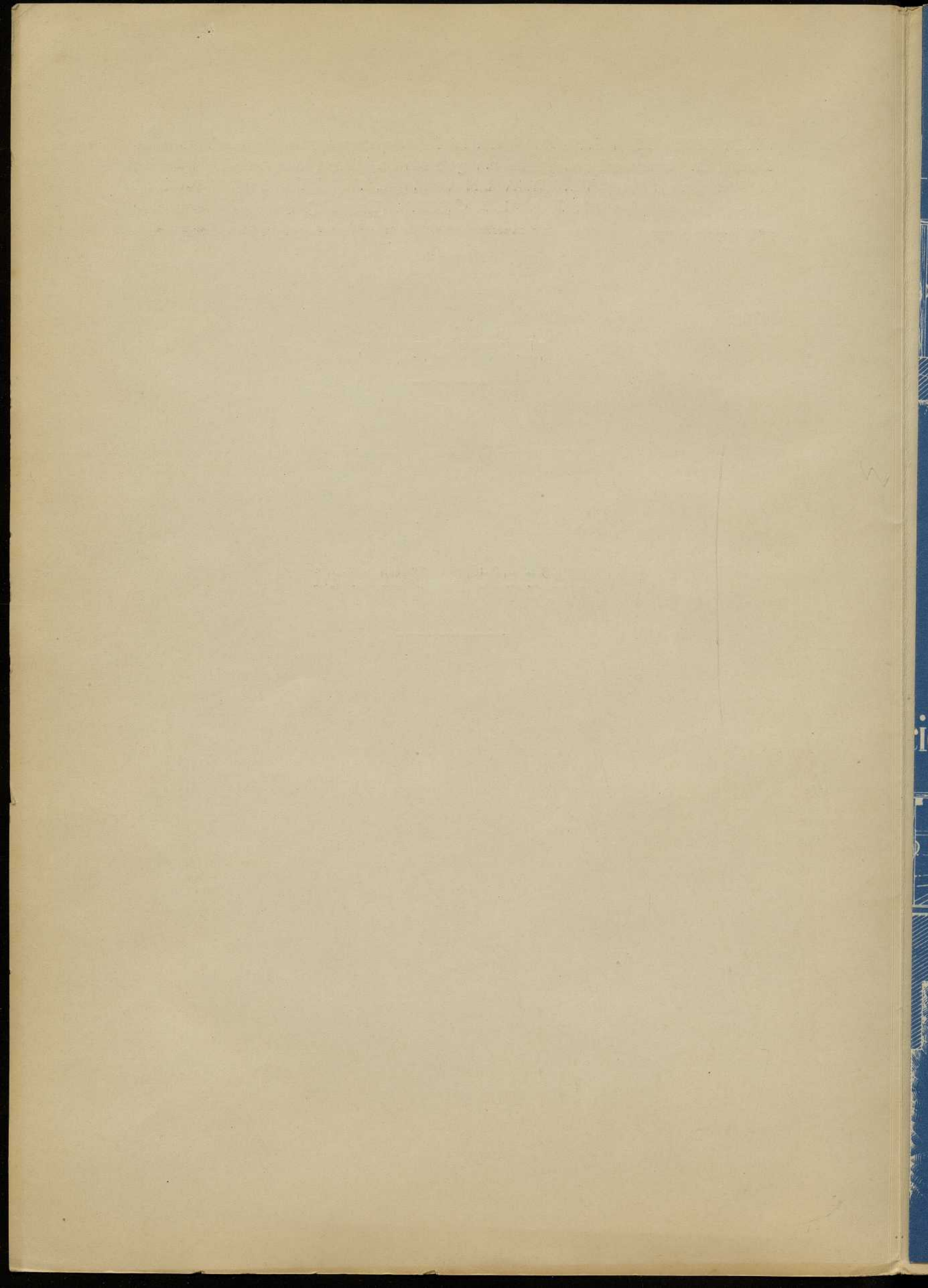



de es



ión m





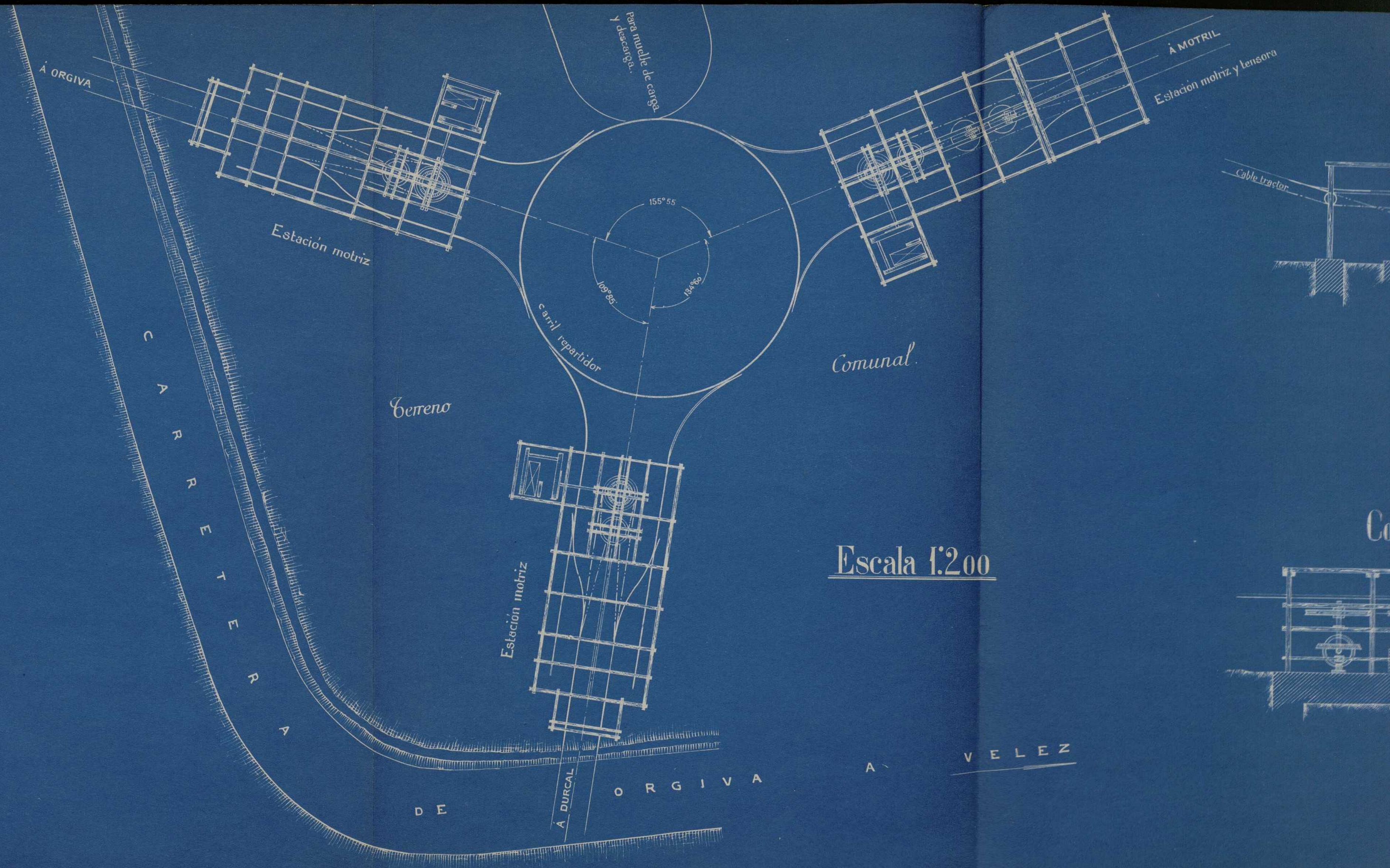



# Corte vertical de estación motriz

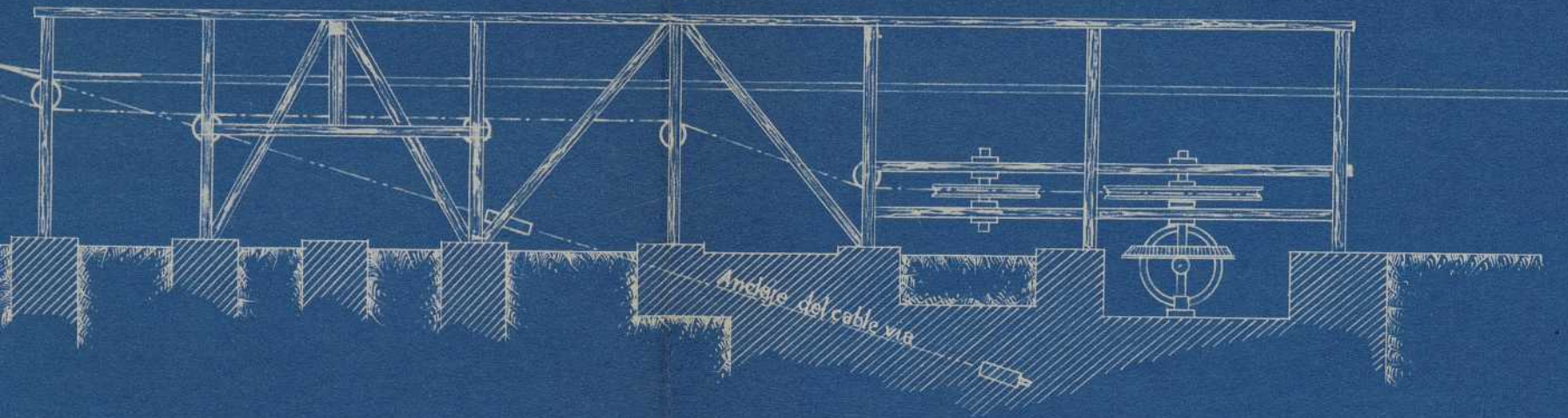

Escala 1:100

# Corte vertical de estación motriz y tensora

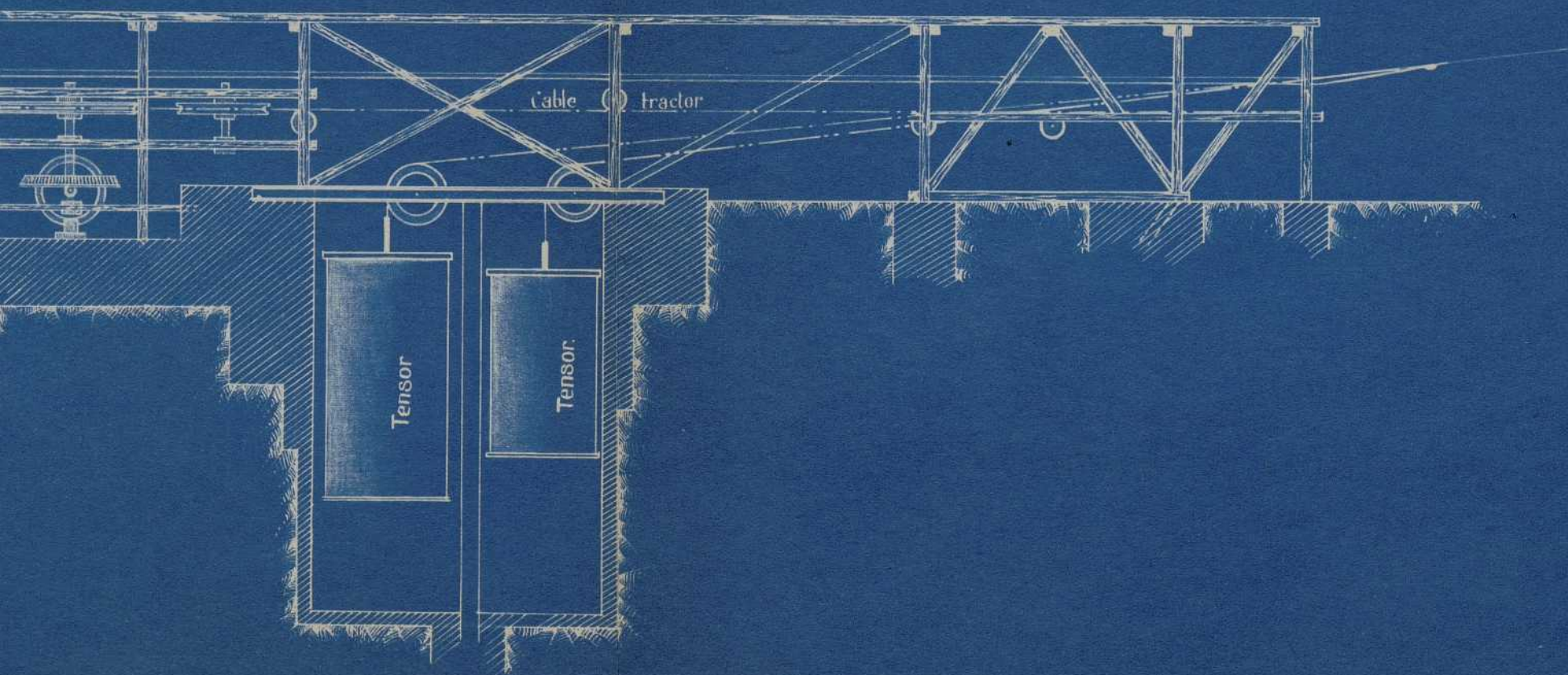



THE UNIVERSITY OF CHICAGO

2

2



PROYECTO de ferrocarril aéreo secundario sin garantía de interés que partiendo de la estación de Dúrcal, del ferrocarril secundario sin garantía de interés, con tracción eléctrica de Alhendín a Dúrcal, TERMINA EN MOTRIL PUERTO DERIVÁNDOSE  
UN RAMAL A ORGIVA (Granada).

---

---

HOJA NÚM. 17

---

Estación en la fábrica azucarera  
Ntra. Sra. del Pilar

---







tril

---



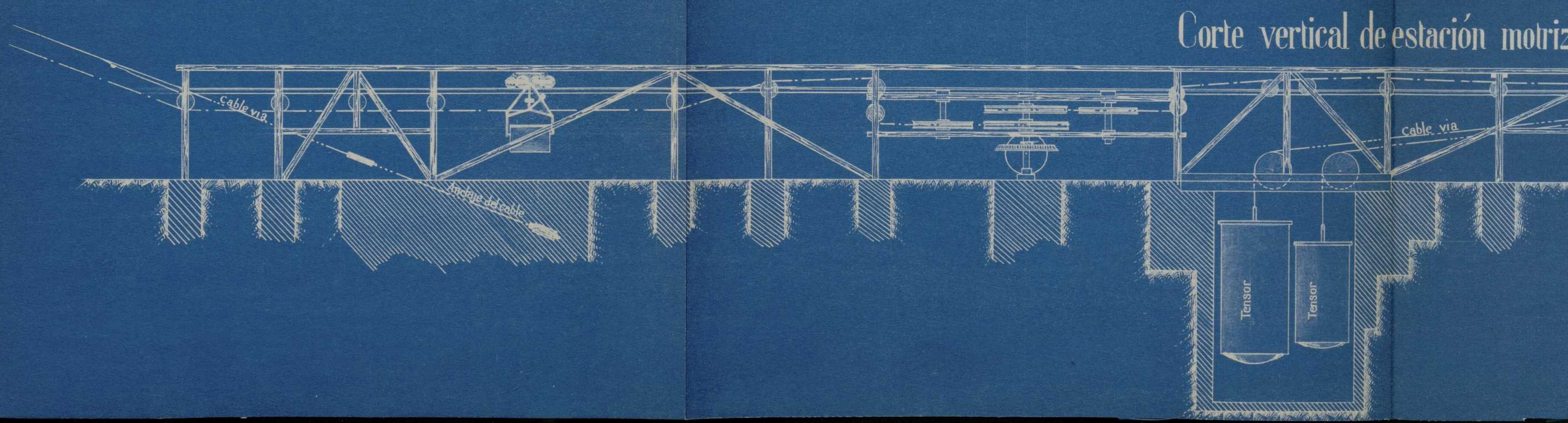
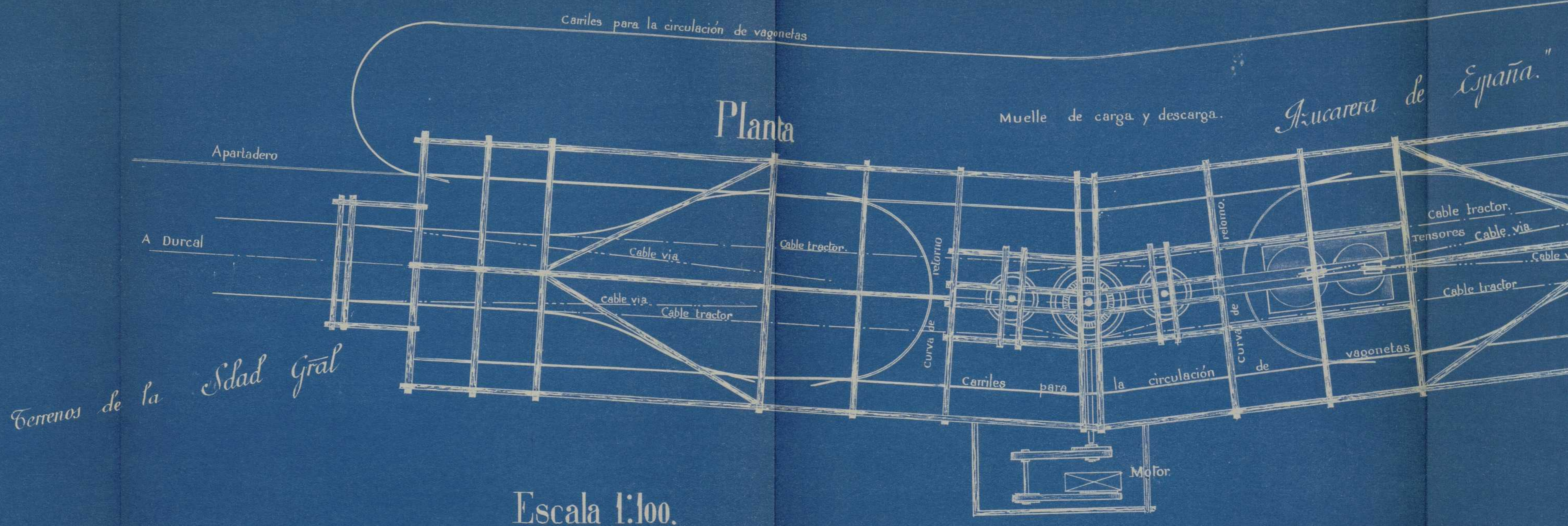



Muelle de carga y descarga.

# Alucarera de España.

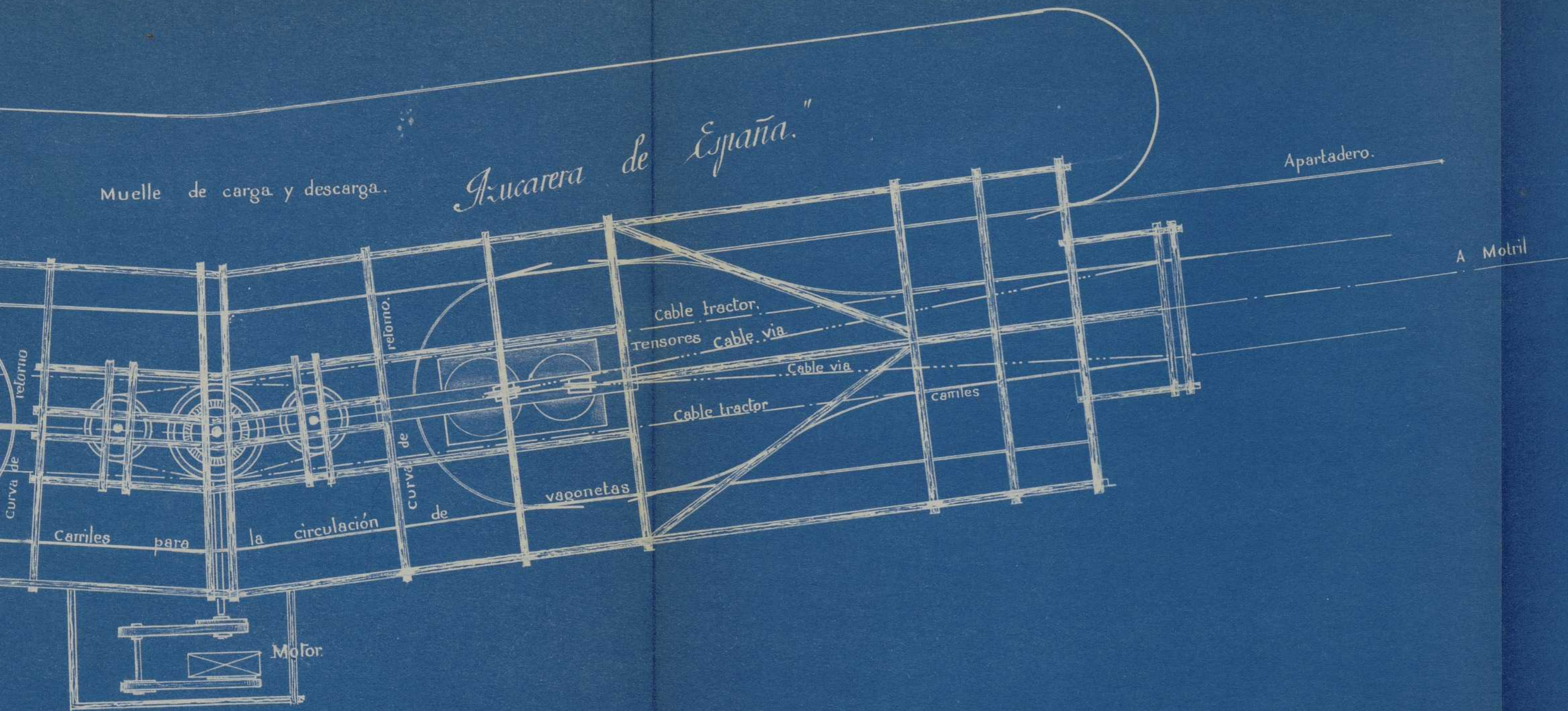

## Corte vertical de estación motriz y tensora

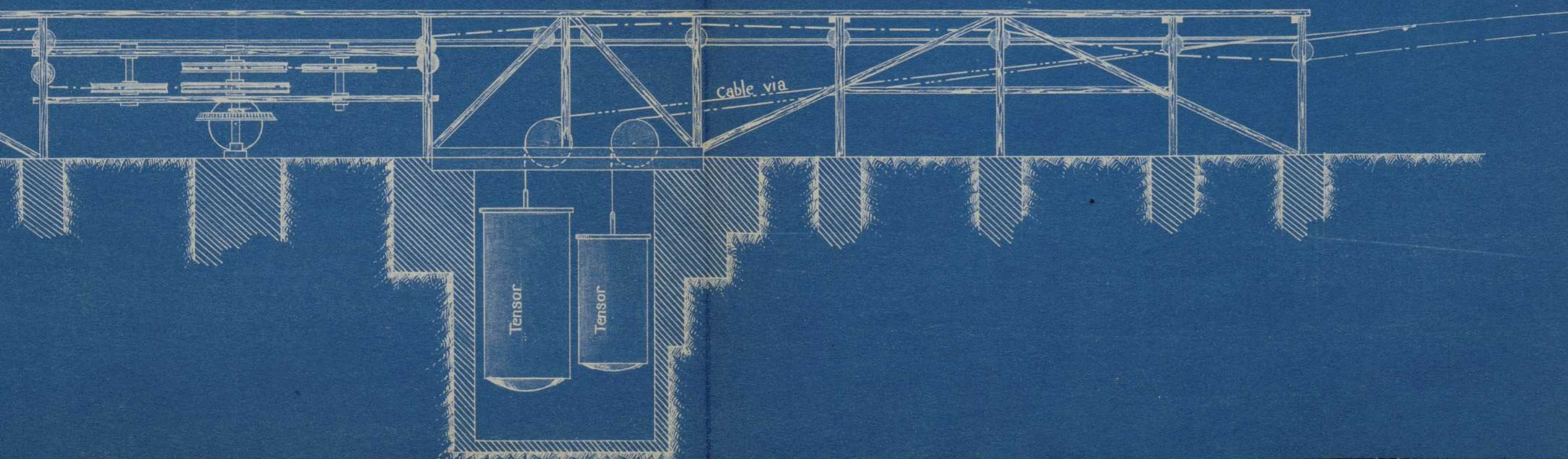



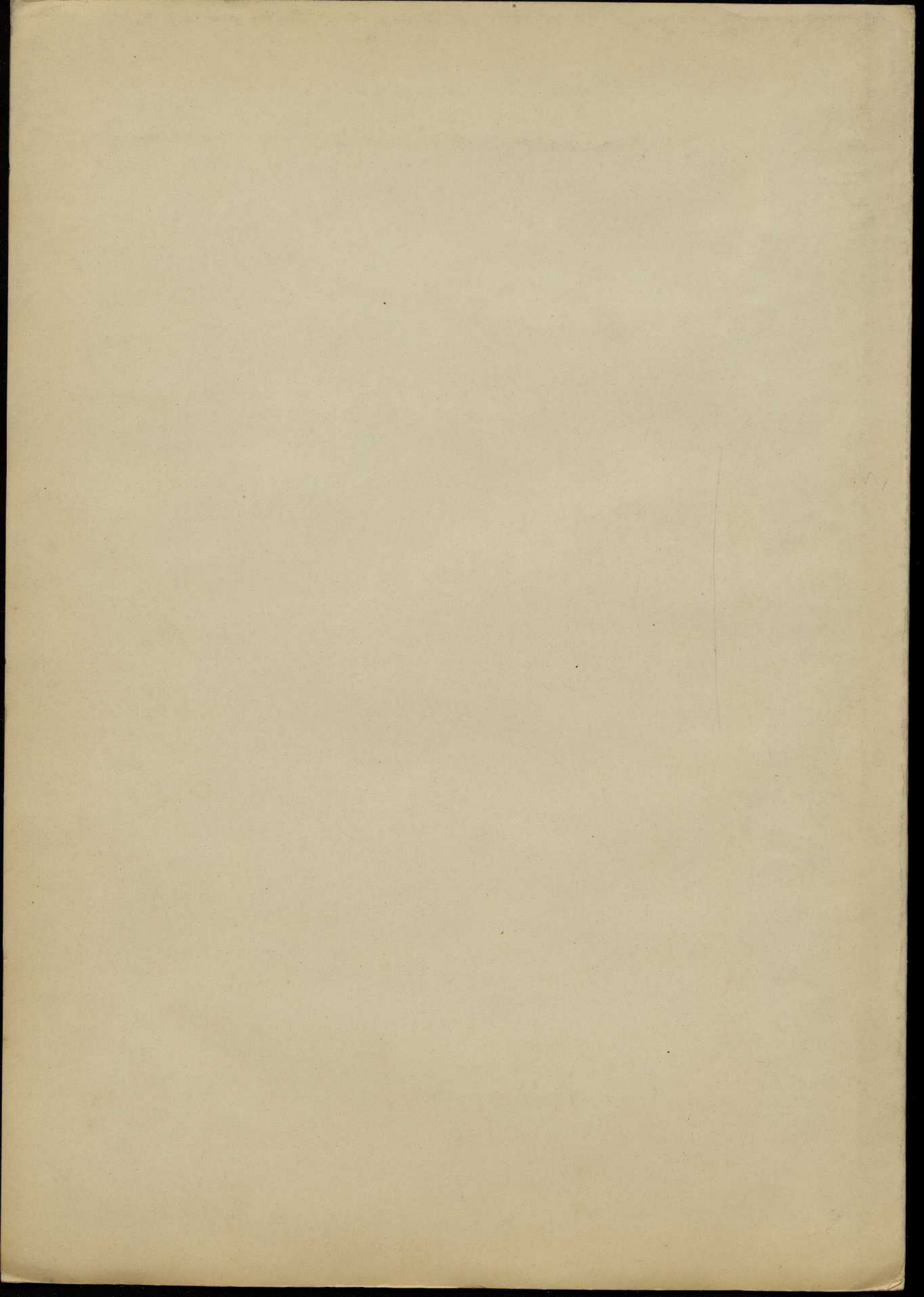



PROYECTO de ferrocarril aéreo secundario sin garantía de interés que partiendo de la estación de Dúrcal, del ferrocarril secundario sin garantía de interés, con tracción eléctrica de Alhendín a Dúrcal, TERMINA EN MOTRIL PUERTO DERIVÁNDOSE  
UN RAMAL A ORGIVA (Granada).

---

---

HOJA NÚM. 18

---

Estación de Motril

---



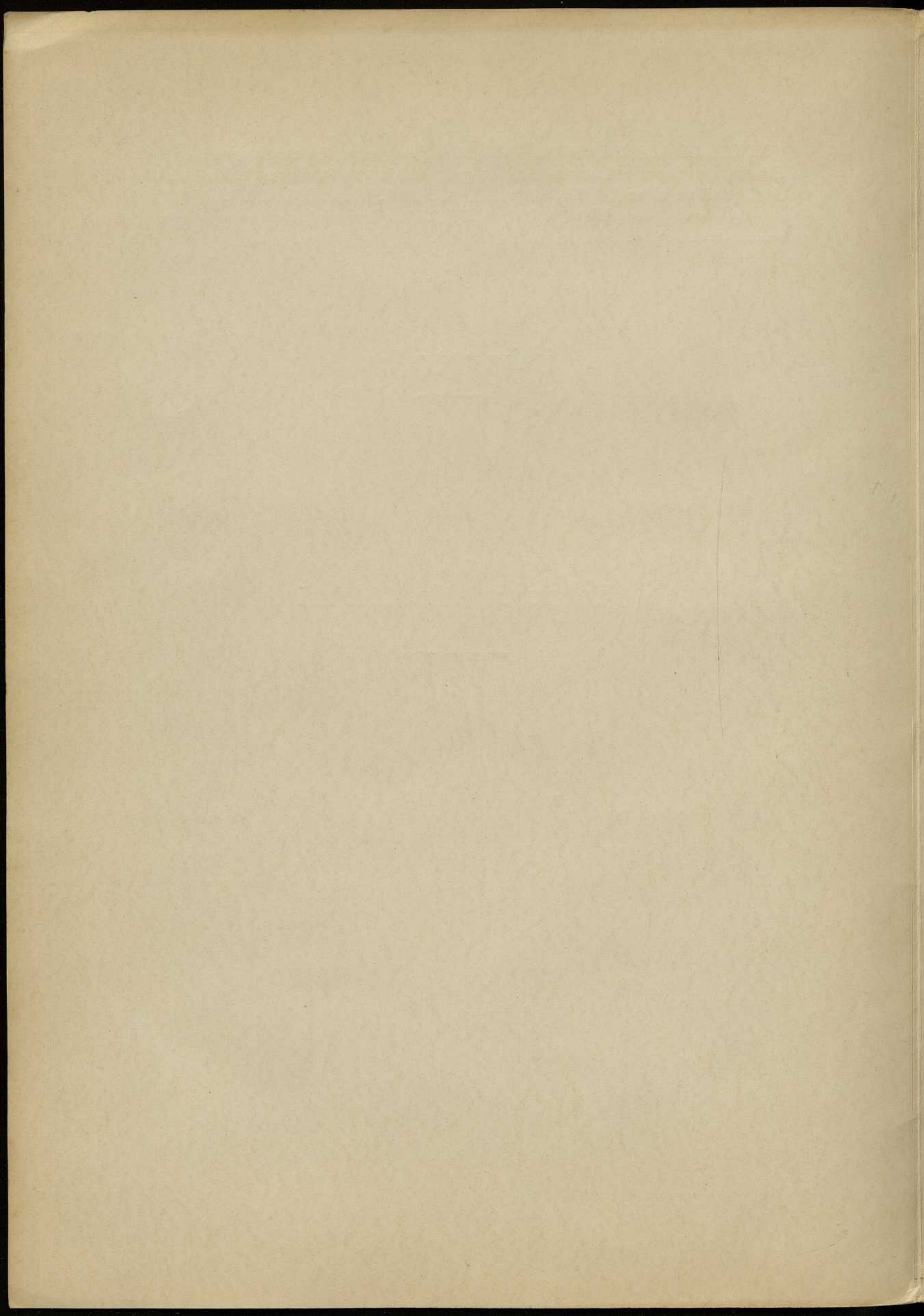



circulación de vagonetas

---

d cable tractor.

Muelles

---

a 1:100

tical

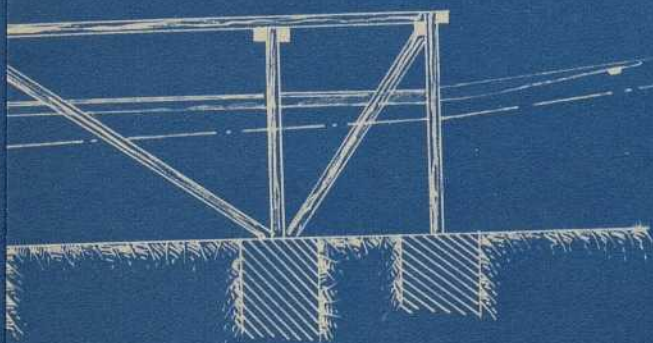

A Durcal.



Escala 1:1000

D<sup>a</sup> Amalia Sequera Garcia

ESTACION DE MOTRIL

Talleres

Eje del camino de servicio

Eje del camino de hierro de servicio del ferrocarril aereo.

Estacion Sanitaria

Dique de Poniente.

Eje del camino de hierro para el servicio del ferrocarril aereo

cuadrilatero ocupado por los bloques

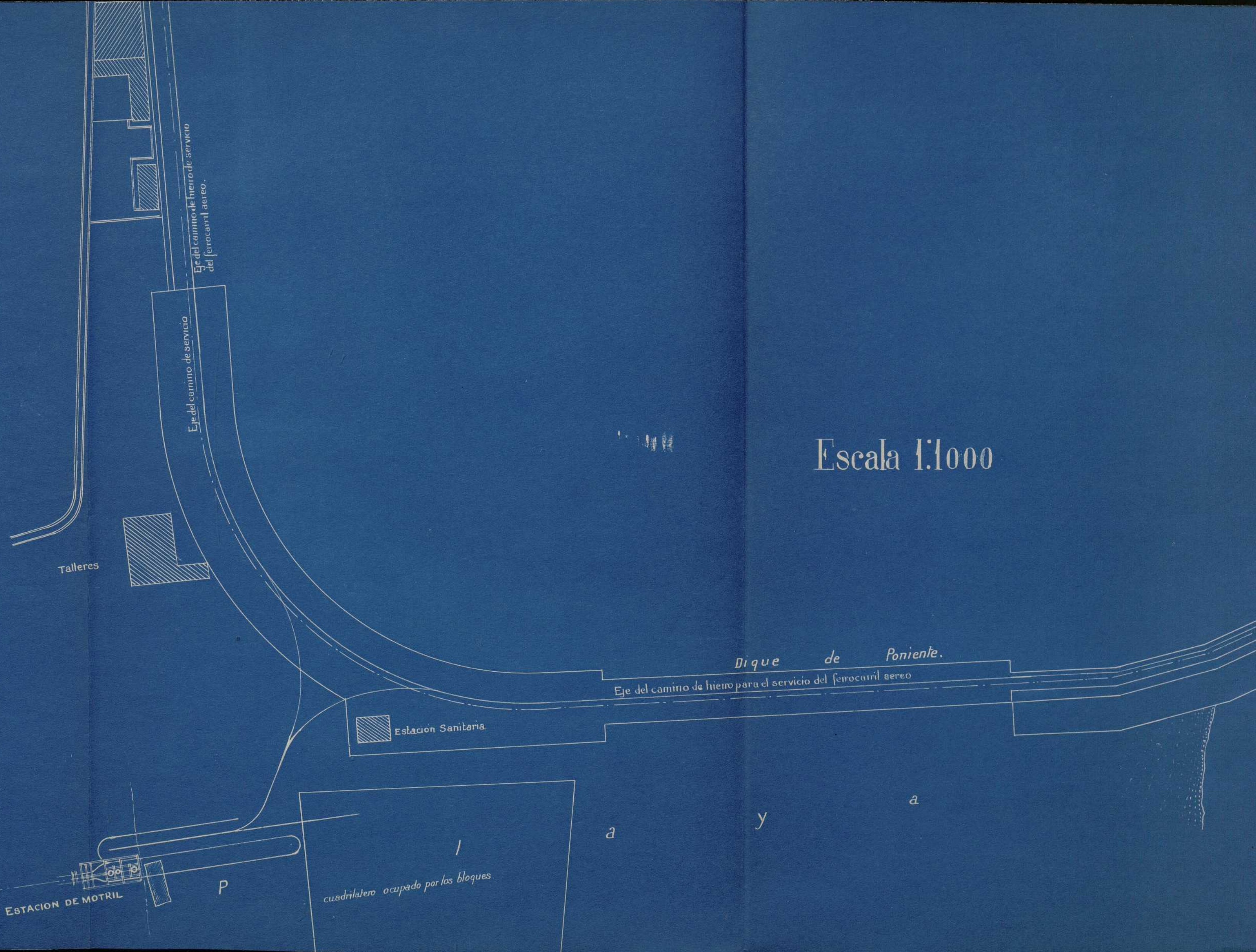



Escala 1:1000

de Poniente.  
del ferrocarril aereo

a

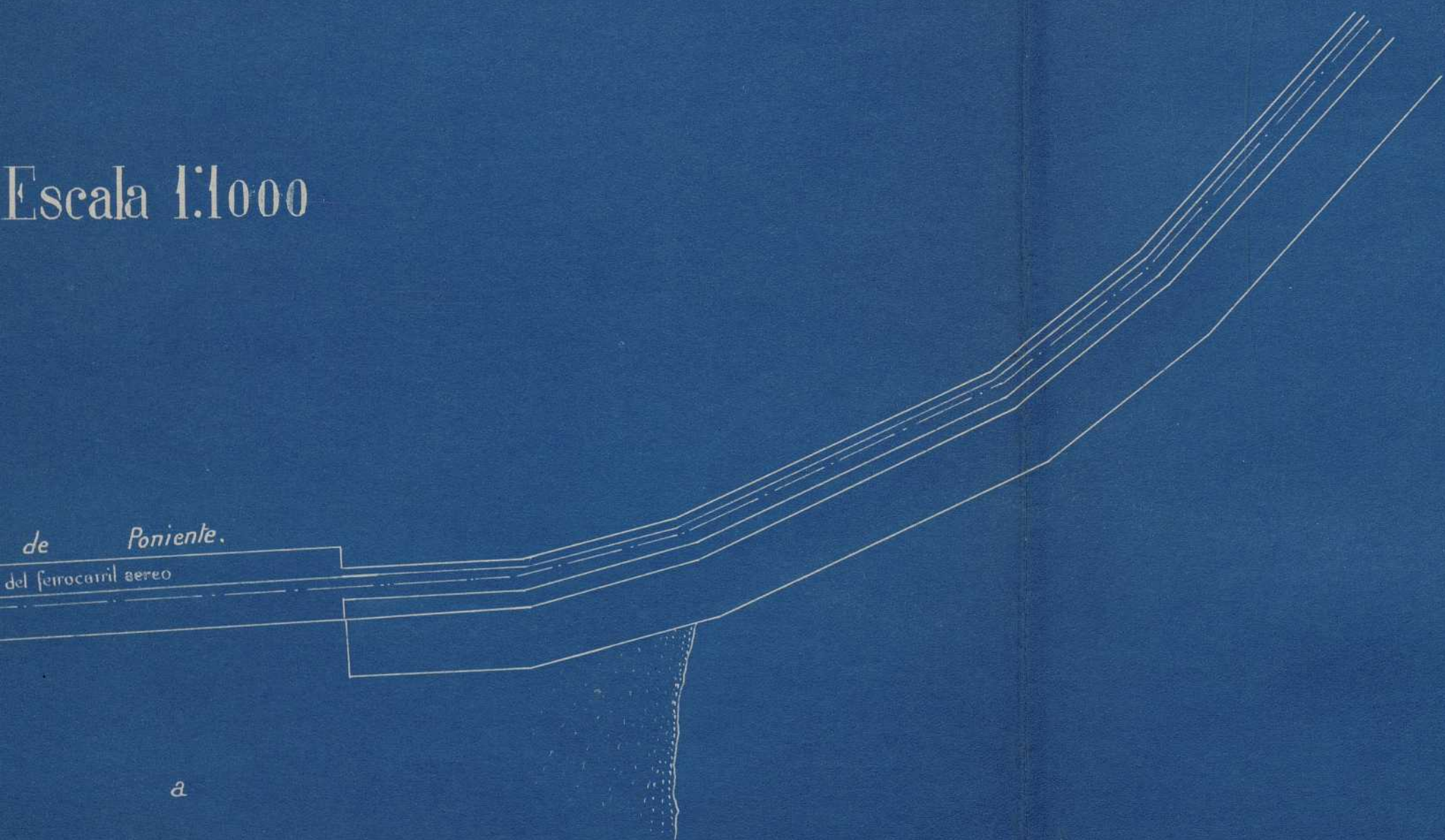

A Durcal.

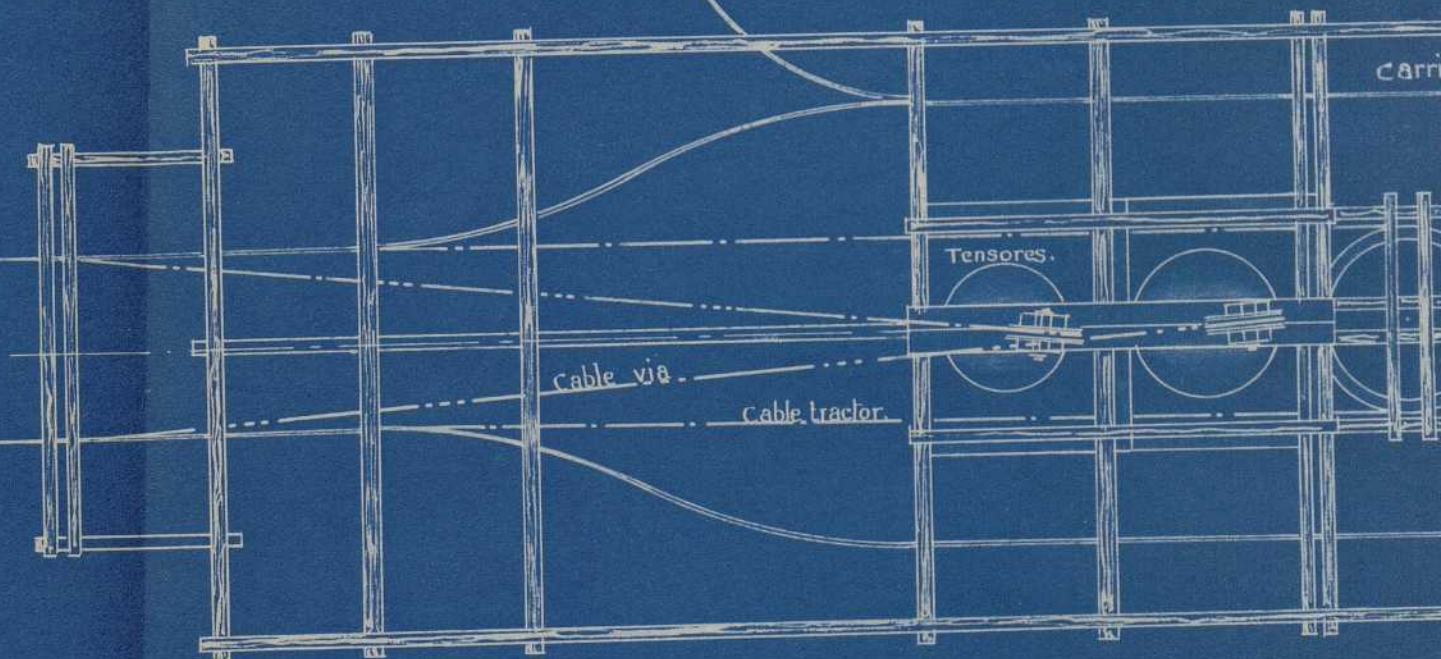

Planta

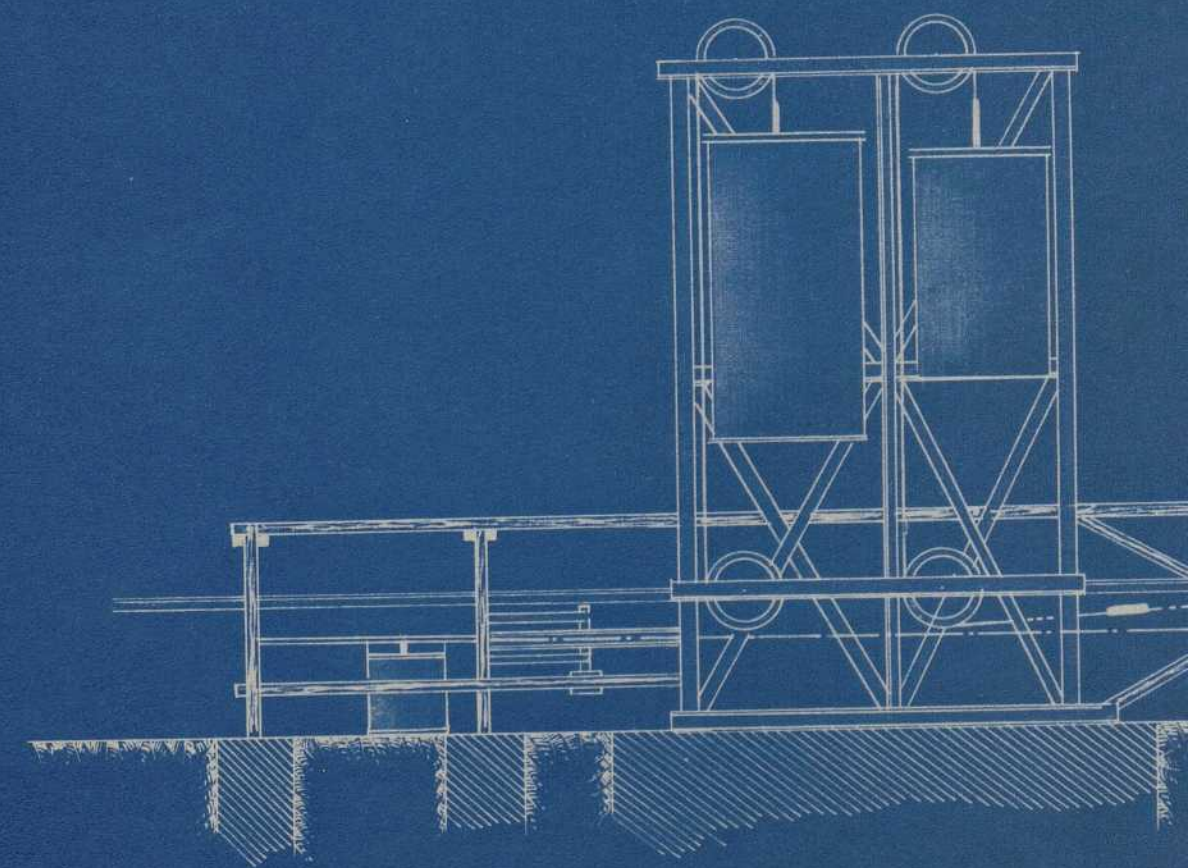



# Planta

Muelles

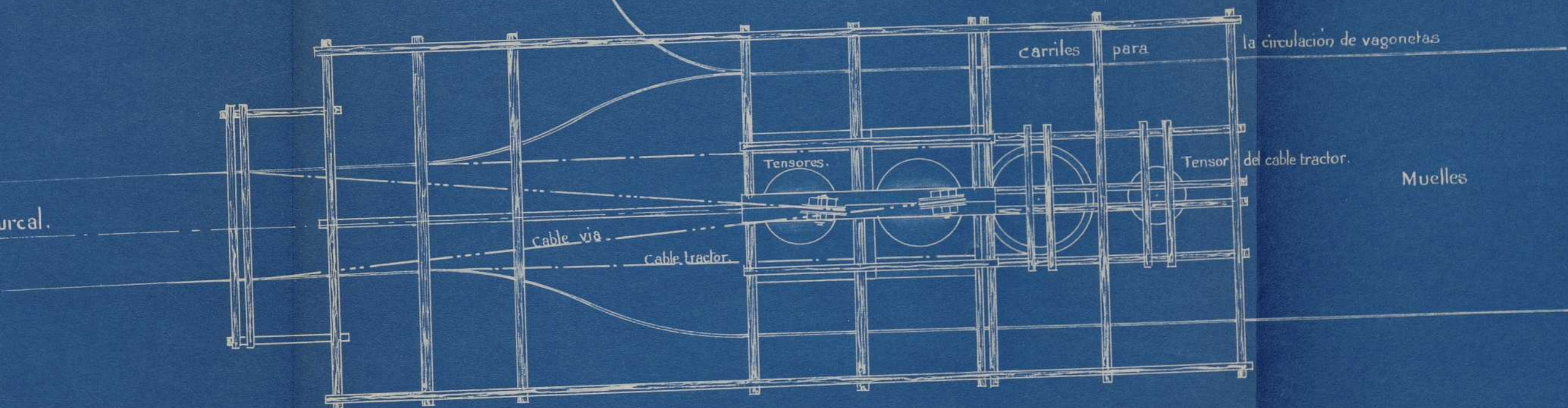

# Escala 1:100

# Corte vertical

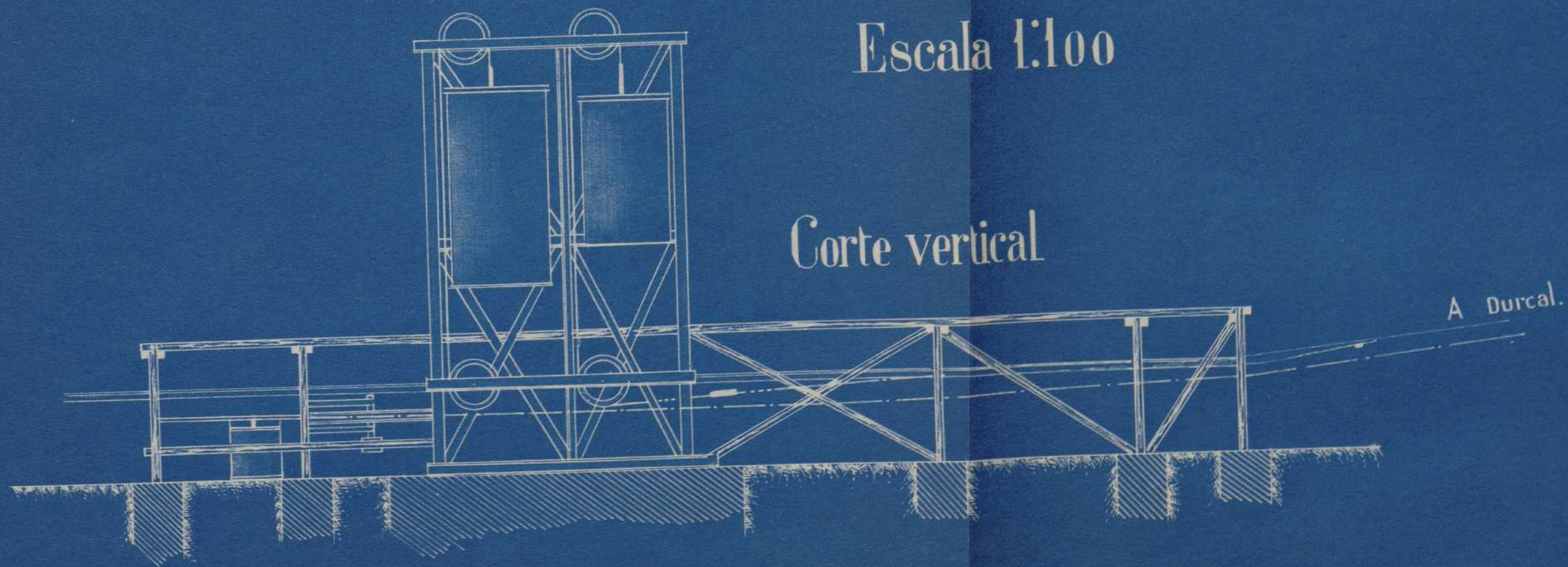



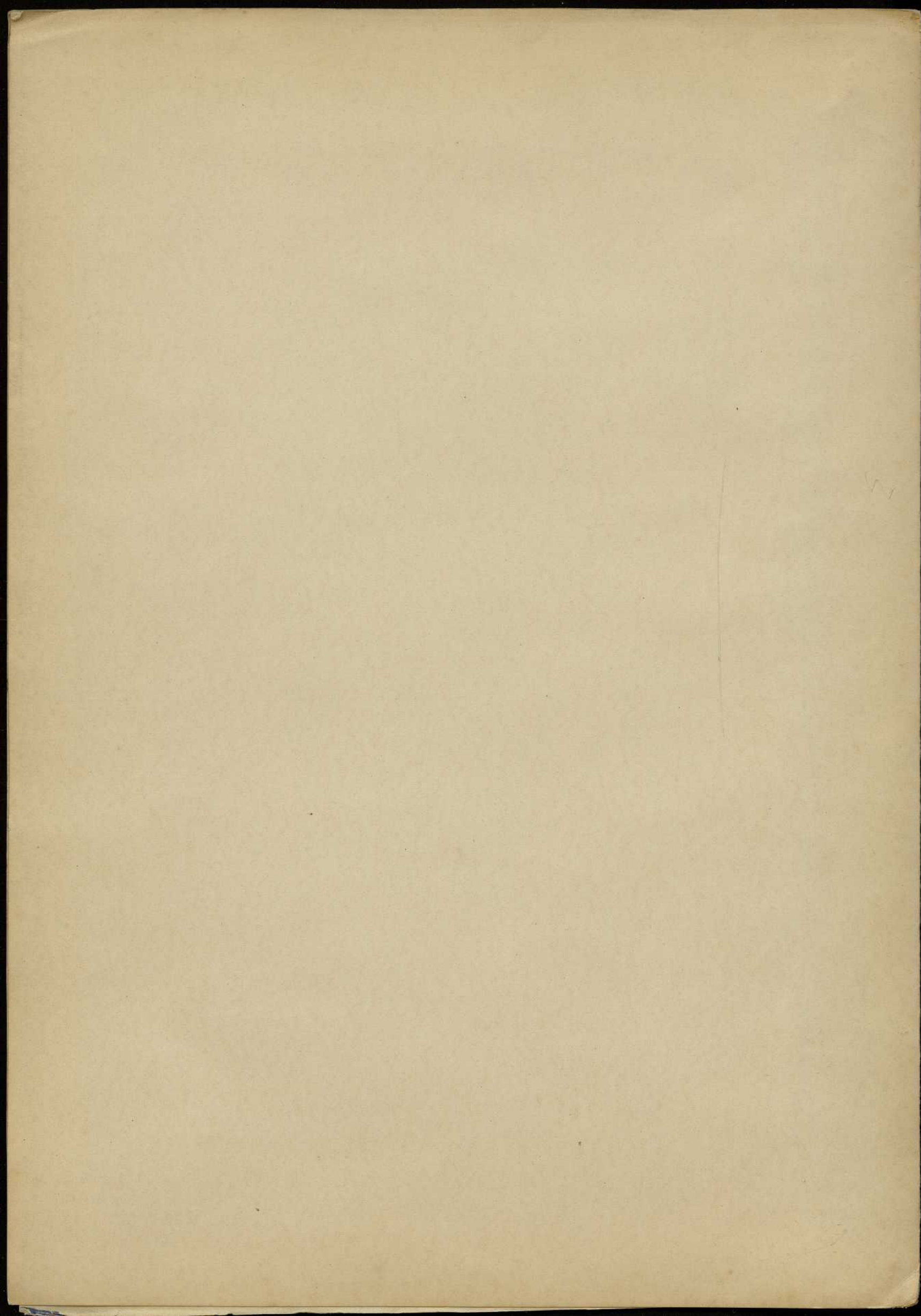



PROYECTO de ferrocarril aéreo secundario sin garantía de interés que partiendo de la estación de Dúrcal, del ferrocarril secundario sin garantía de interés, con tracción eléctrica de Alhendín a Dúrcal, TERMINA EN MOTRIL PUERTO DERIVÁNDOSE  
UN RAMAL A ORGIVA (Granada).

---

---

HOJA NÚM. 19

---

Modelo de Castilletes

---







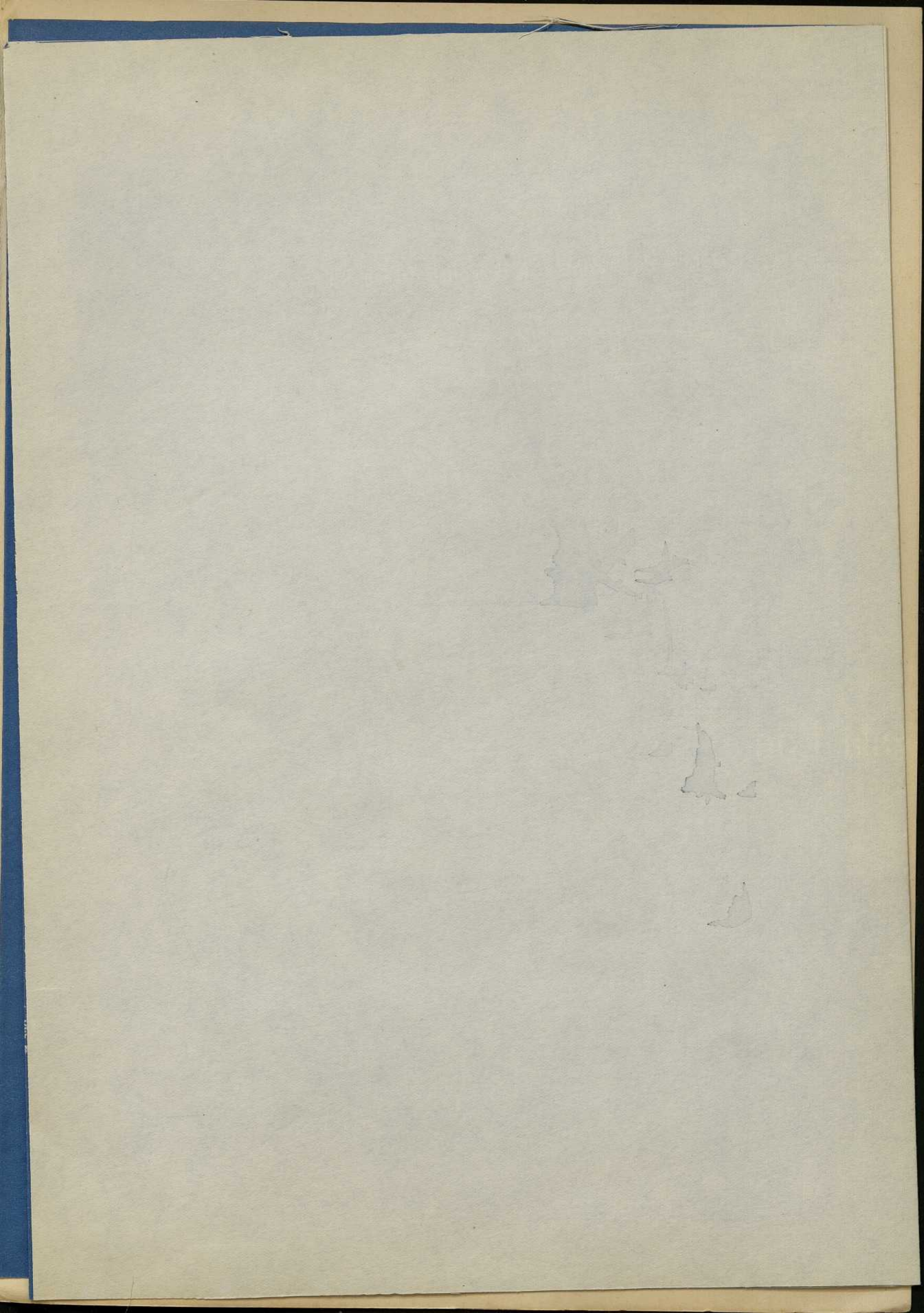



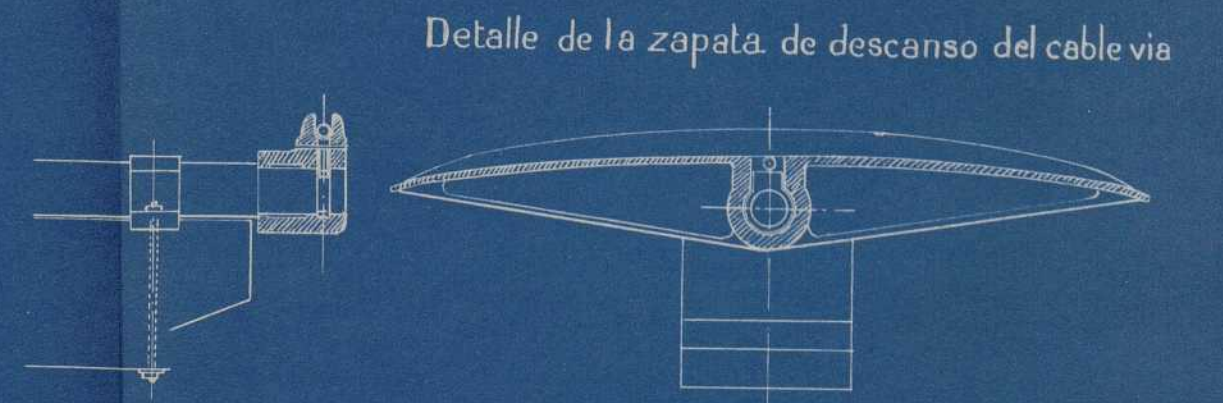
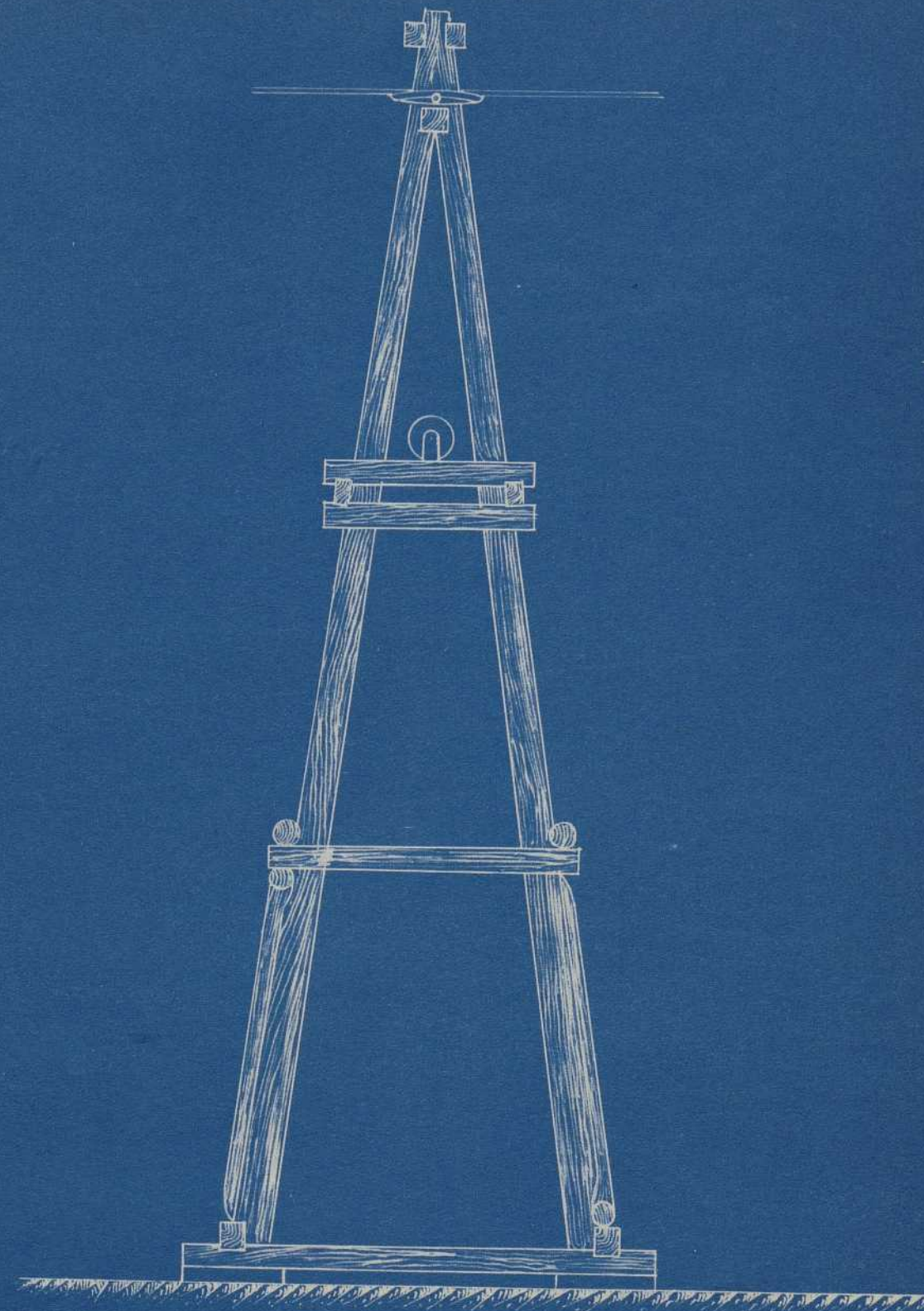
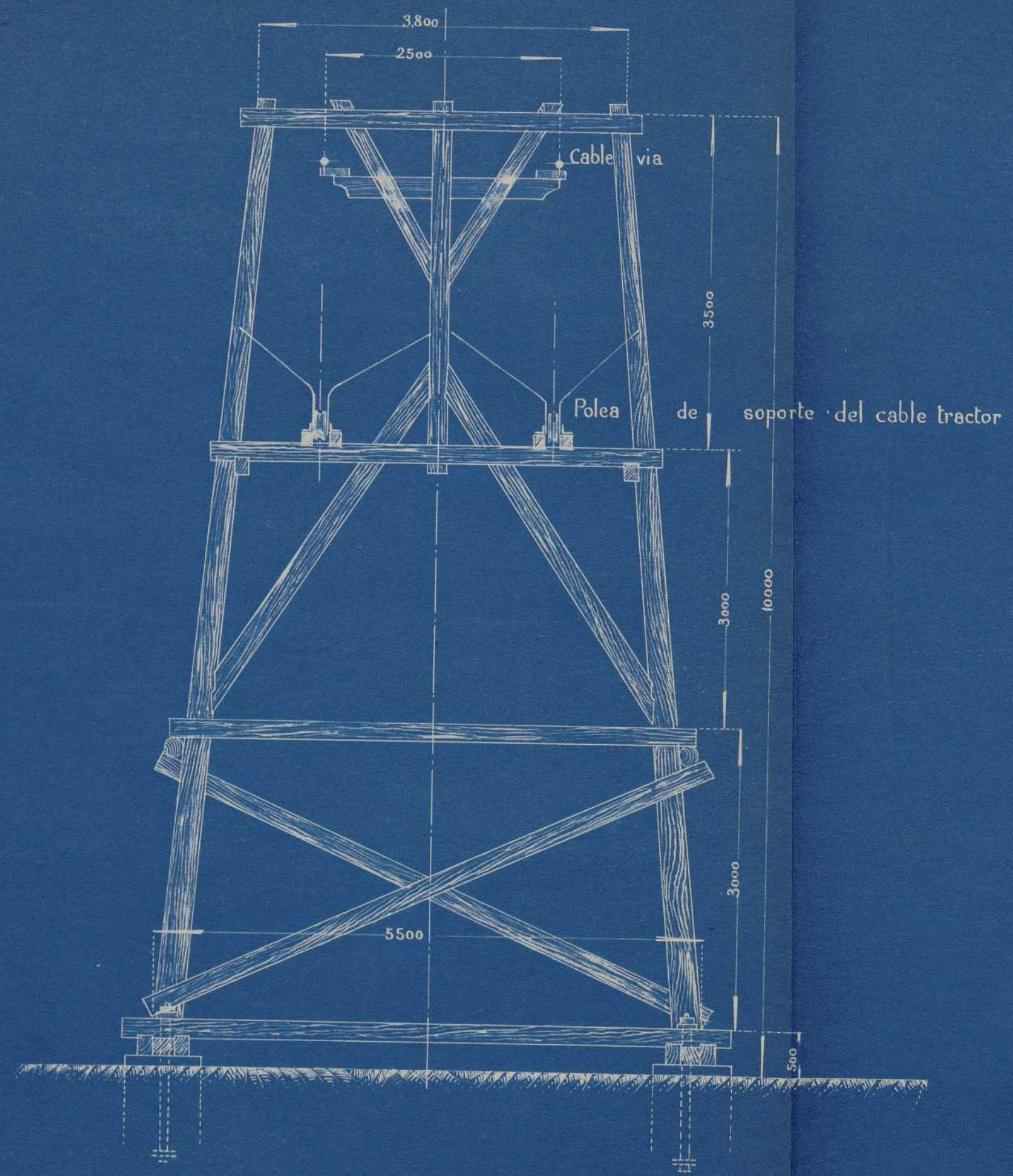

Escala 1:50



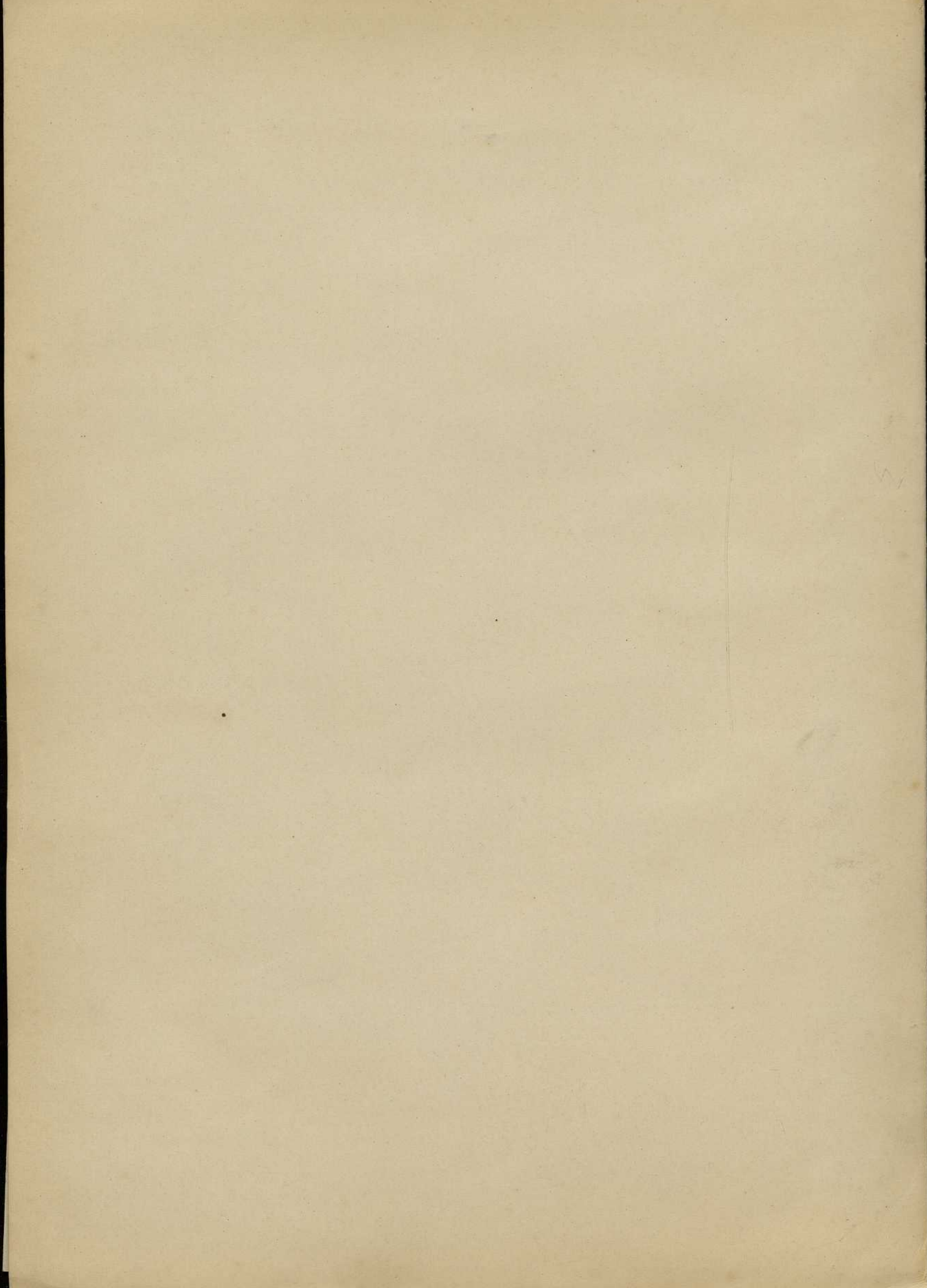



PROYECTO de ferrocarril aéreo secundario sin garantía de interés que partiendo de la estación de Dúrcal, del ferrocarril secundario sin garantía de interés, con tracción eléctrica de Alhendín a Dúrcal, TERMINA EN MOTRIL PUERTO DERIVÁNDOSE  
UN RAMAL A ORGIVA (Granada).

---

---

HOJA NÚM. 20

---

Modelo de tensión

---



Faint, illegible text at the top of the page, possibly bleed-through from the reverse side.

Faint, illegible text in the middle of the page, possibly bleed-through from the reverse side.



Sección ef.

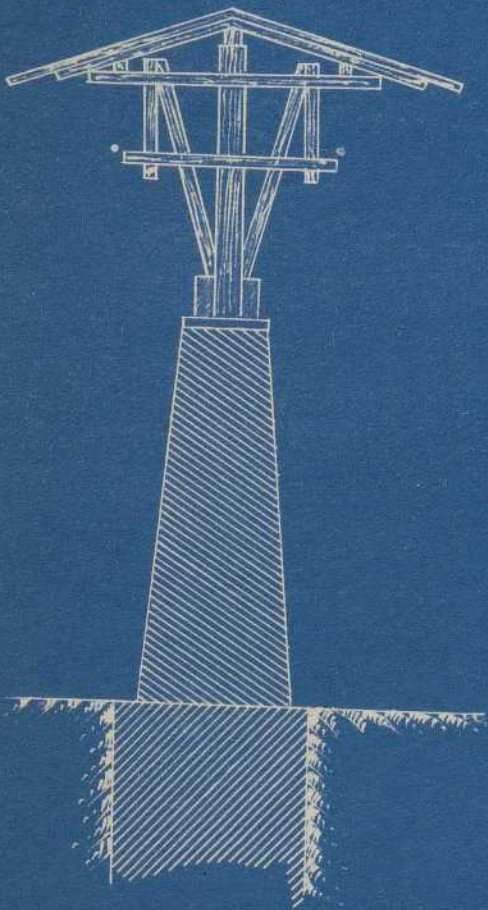



Corte vertical de estación tensora doble

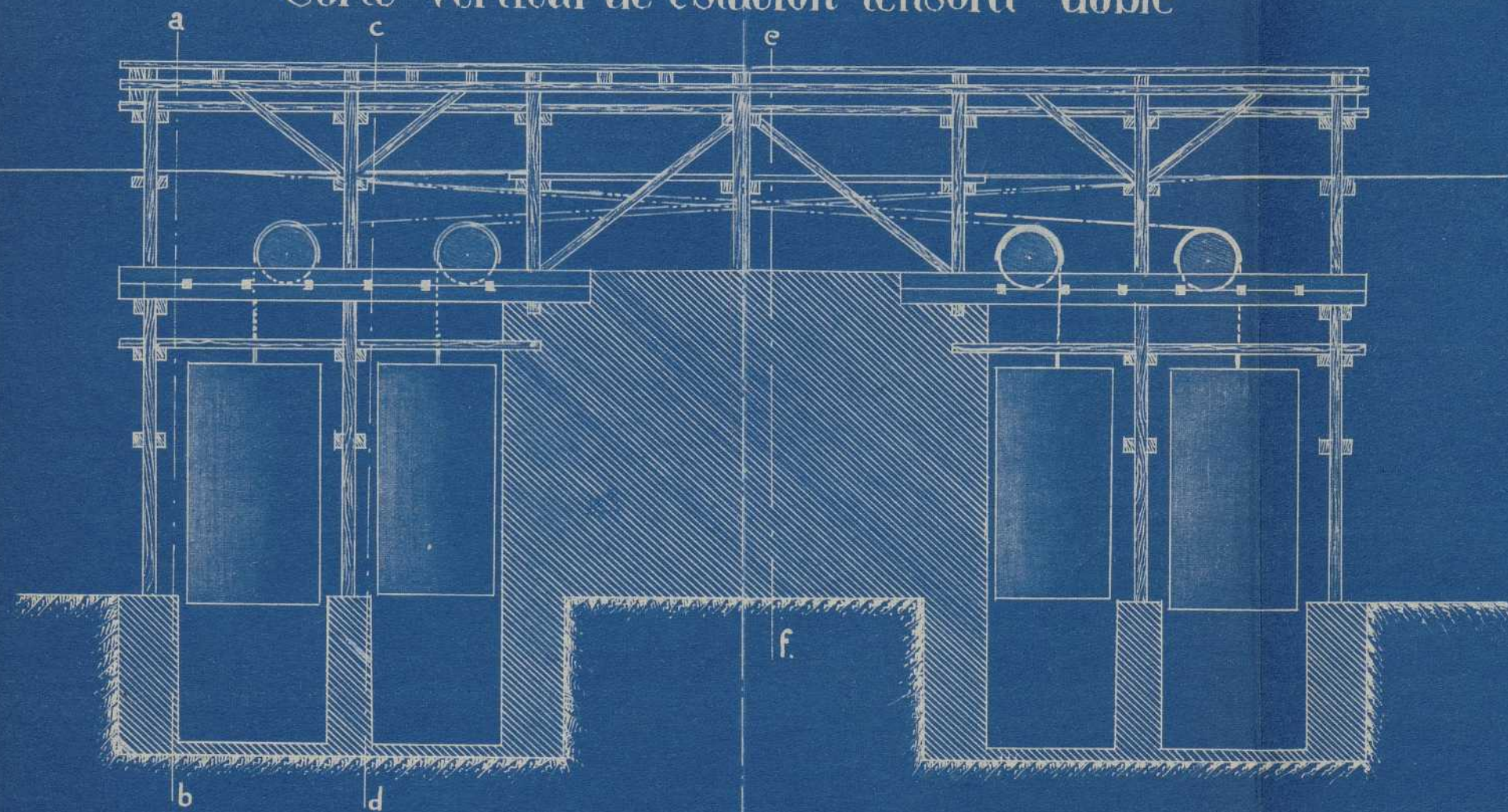

tensor

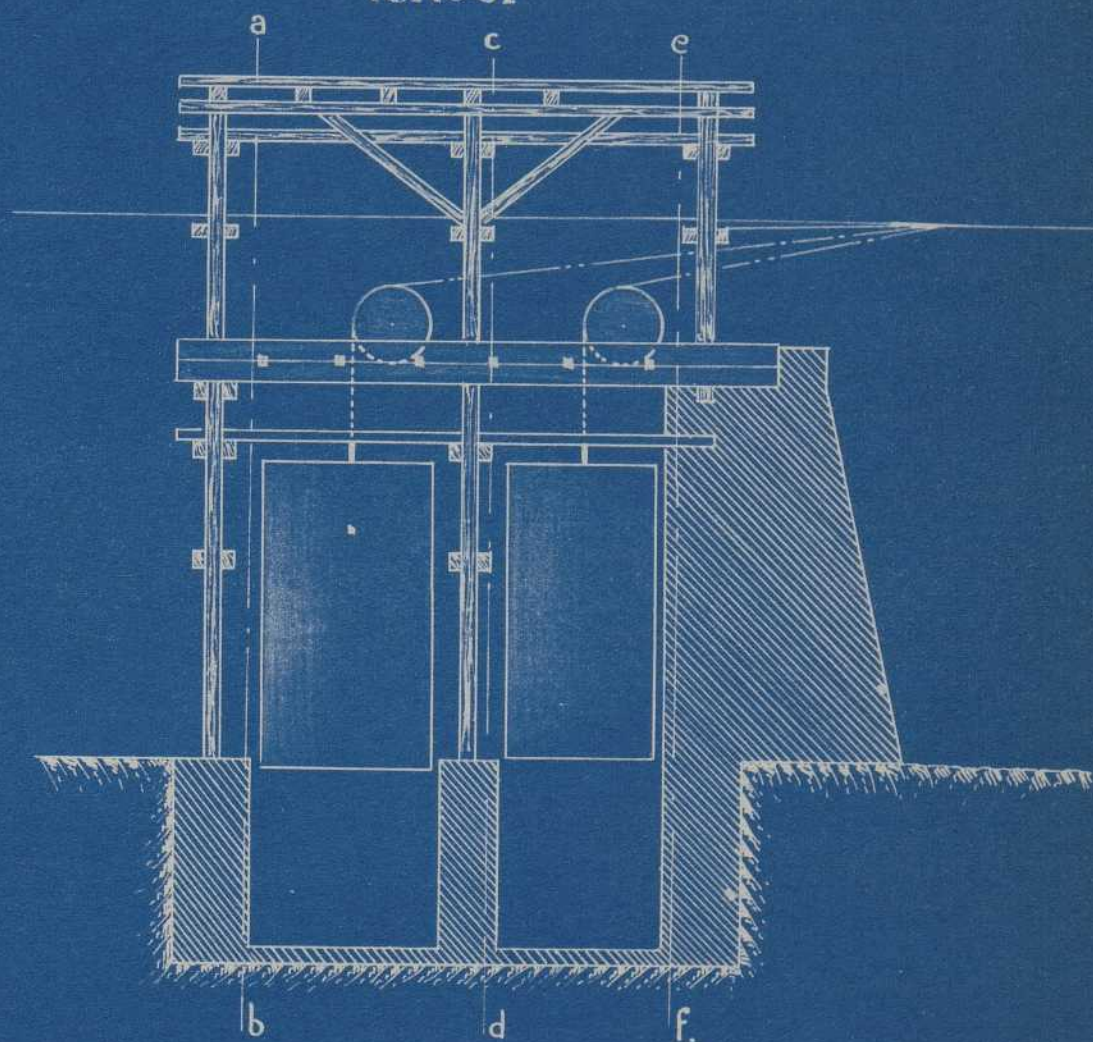

Escala 1:100



tensor

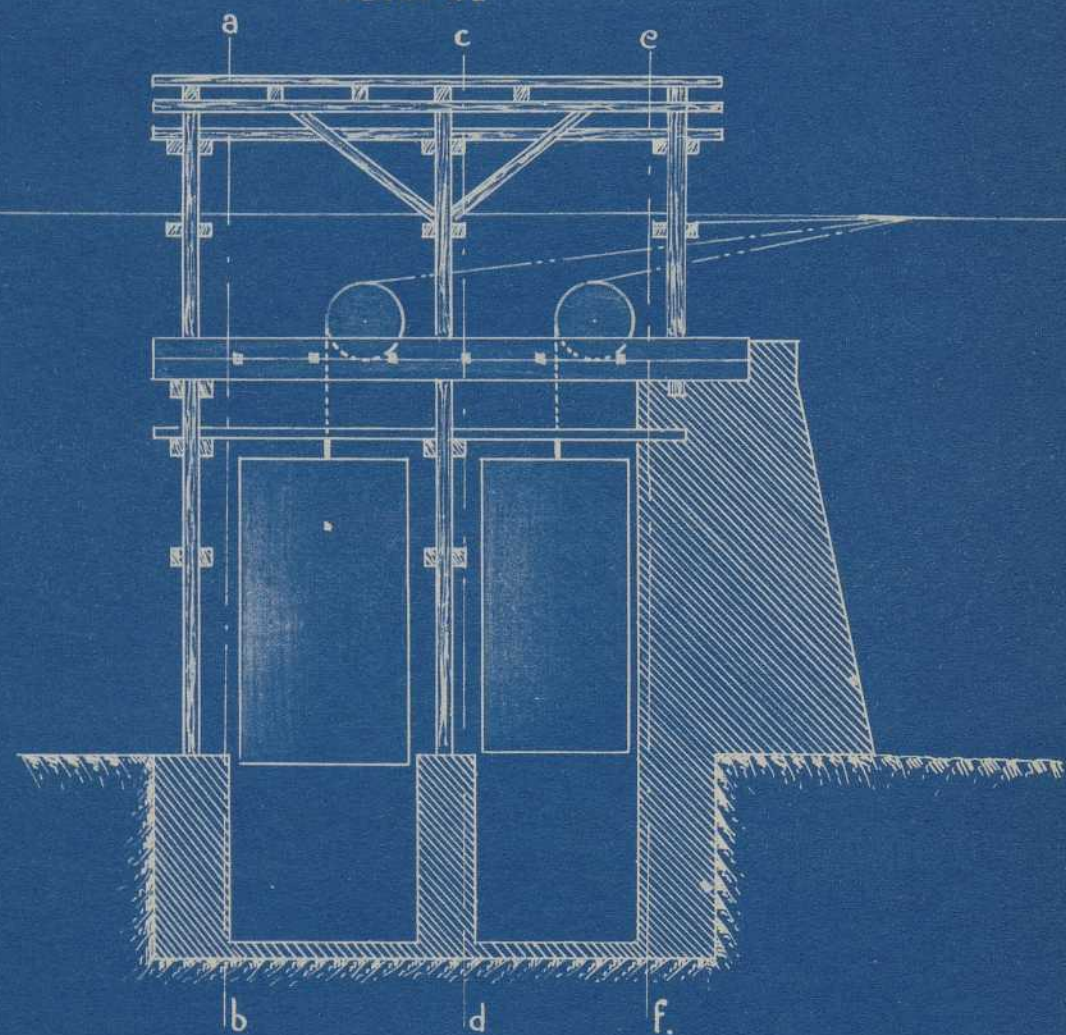

Sección ab.

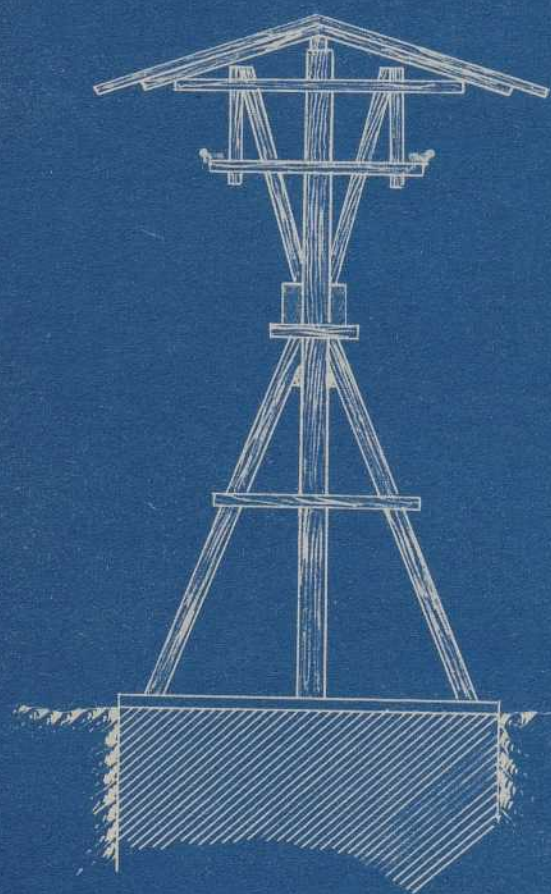

Sección c.d.

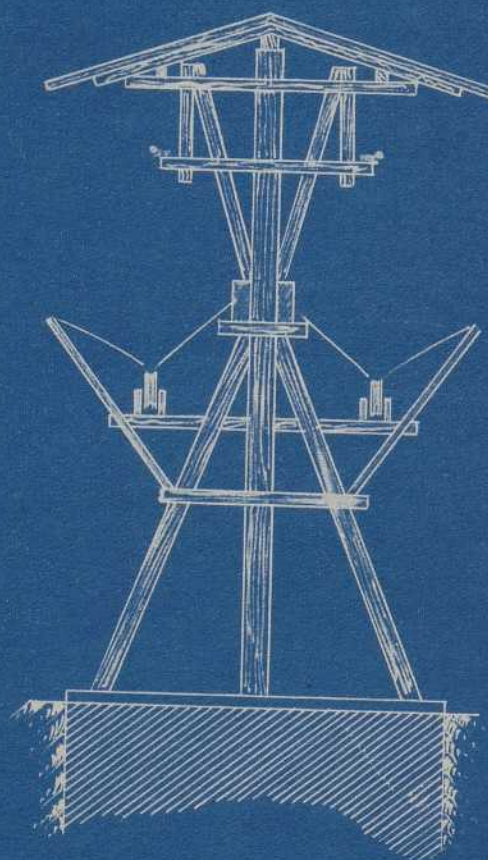

Sección e.f.

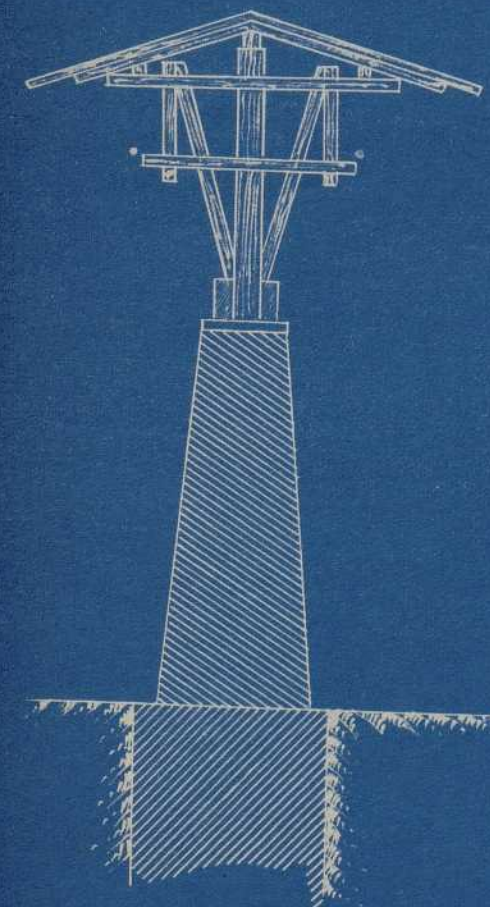

Escala 1:100



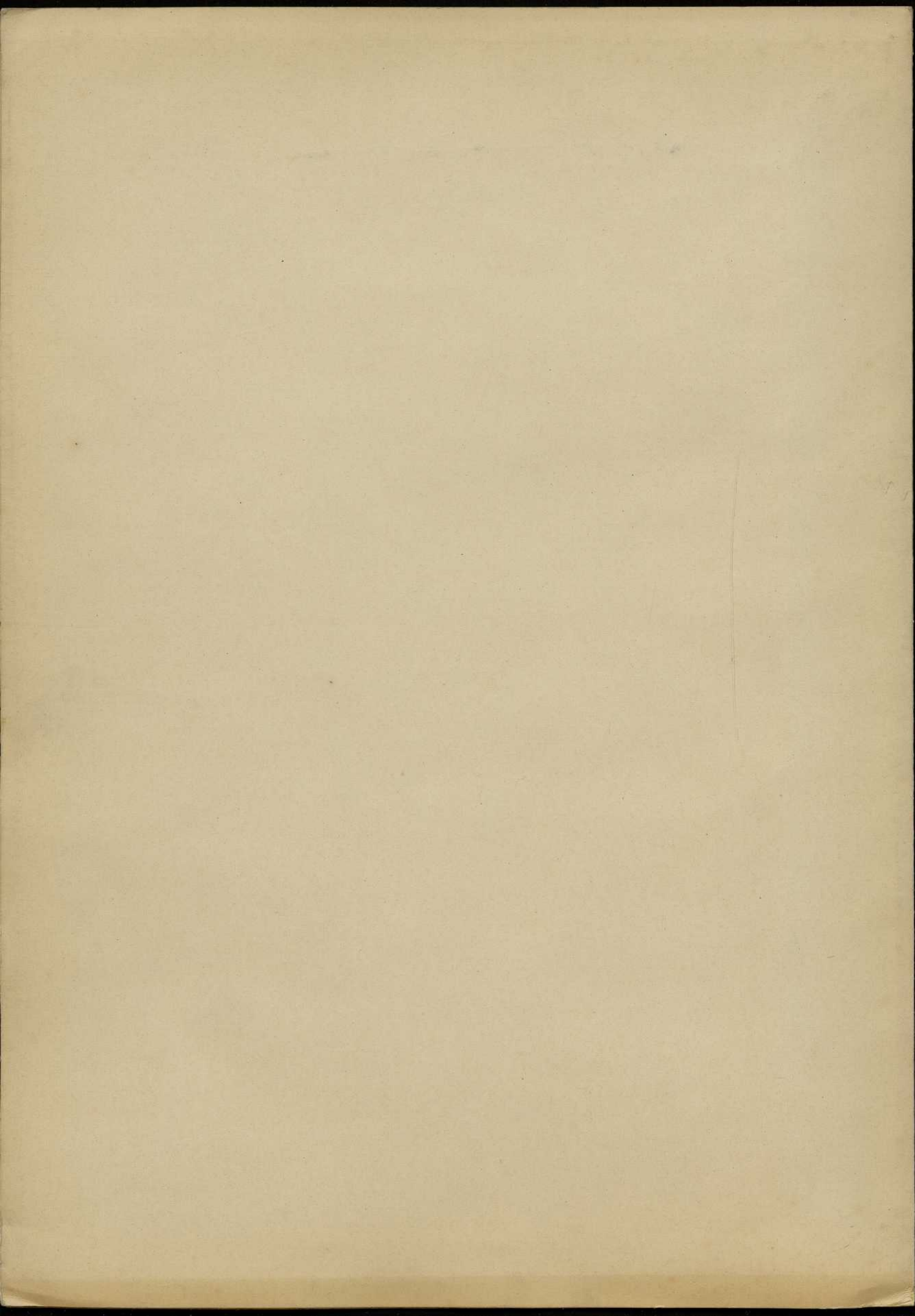



PROYECTO de ferrocarril aéreo secundario sin garantía de interés que partiendo de la estación de  
Dúrcal, del ferrocarril secundario sin garantía de interés, con tracción eléctrica  
de Alhendín a Dúrcal, TERMINA EN MOTRIL PUERTO DERIVÁNDOSE  
UN RAMAL A ORGIVA (Granada).

---

---

HOJA NÚM. 21

---

Modelo de protección  
o cruzamiento con carreteras

---











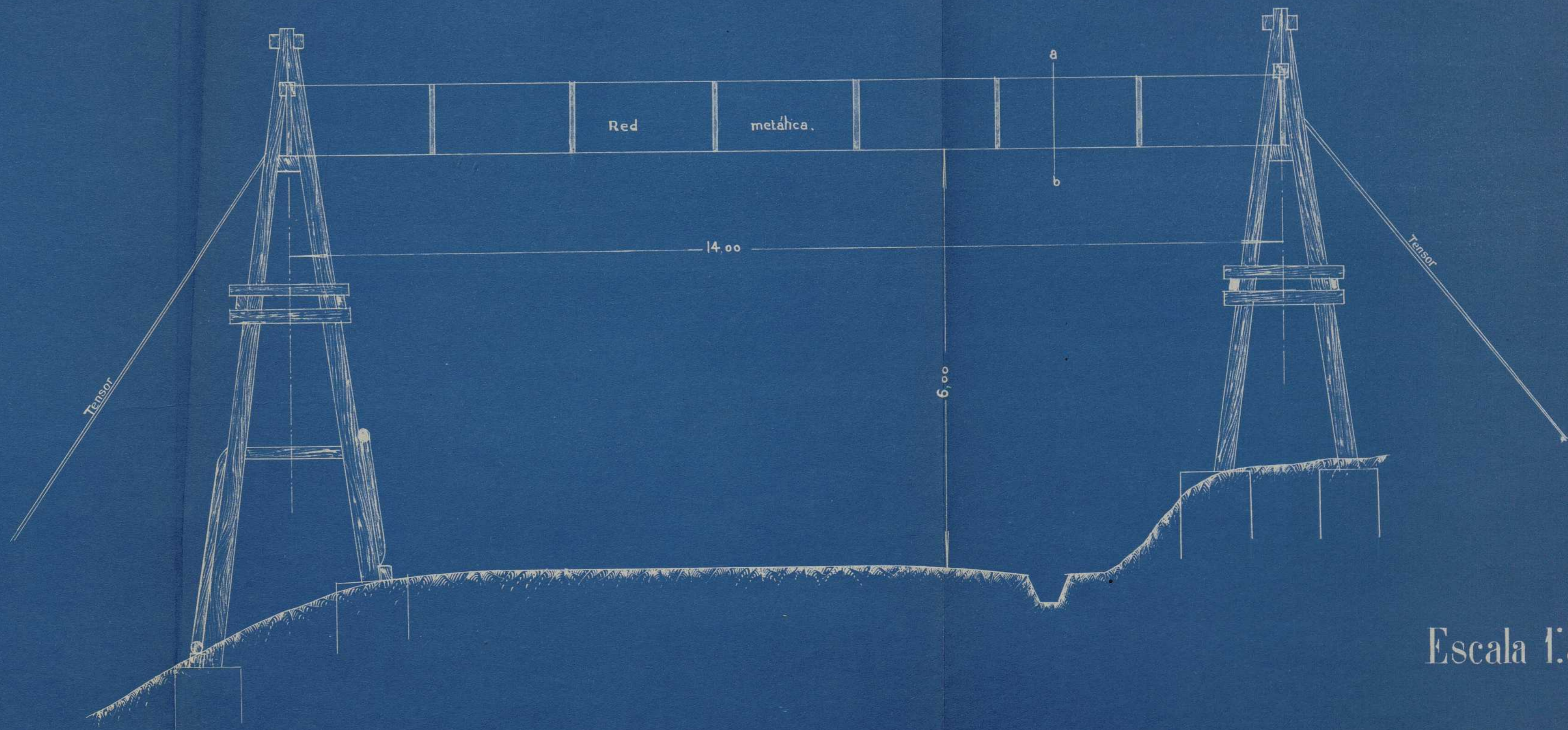

Escala 1:50



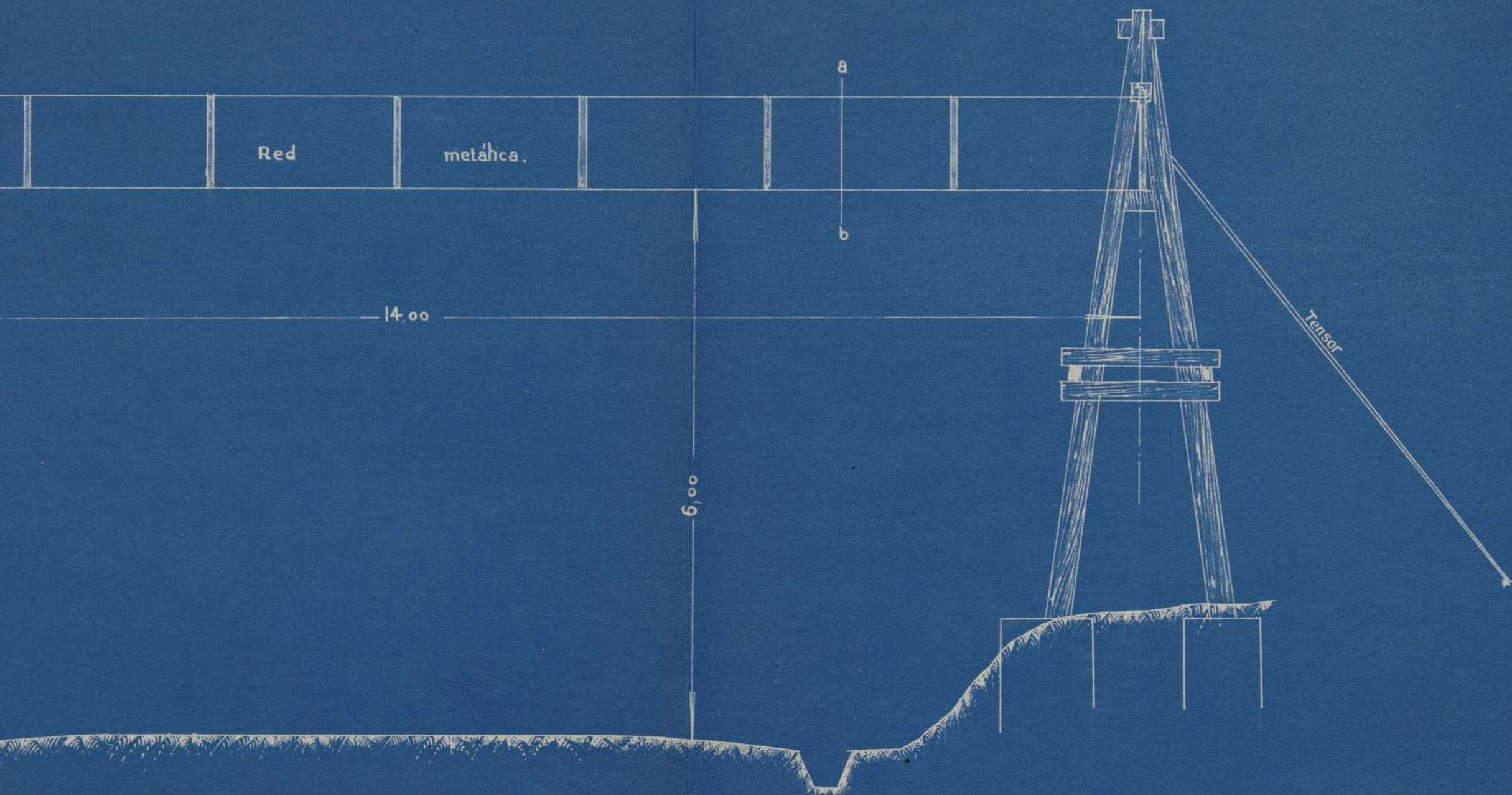

Sección a b.

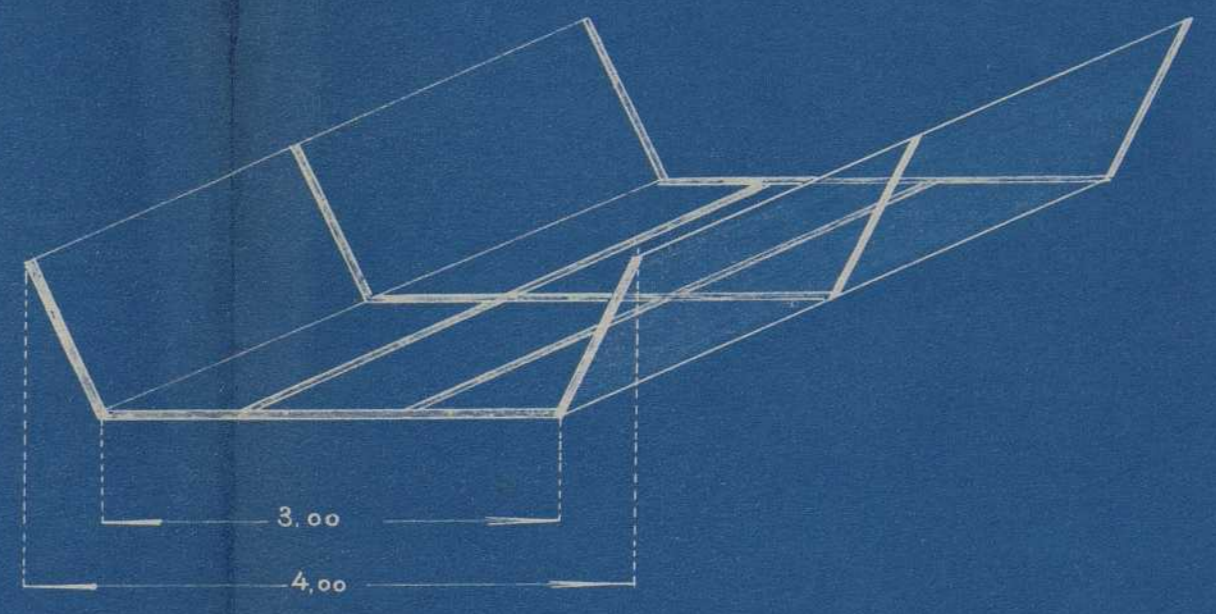

Escala 1:50



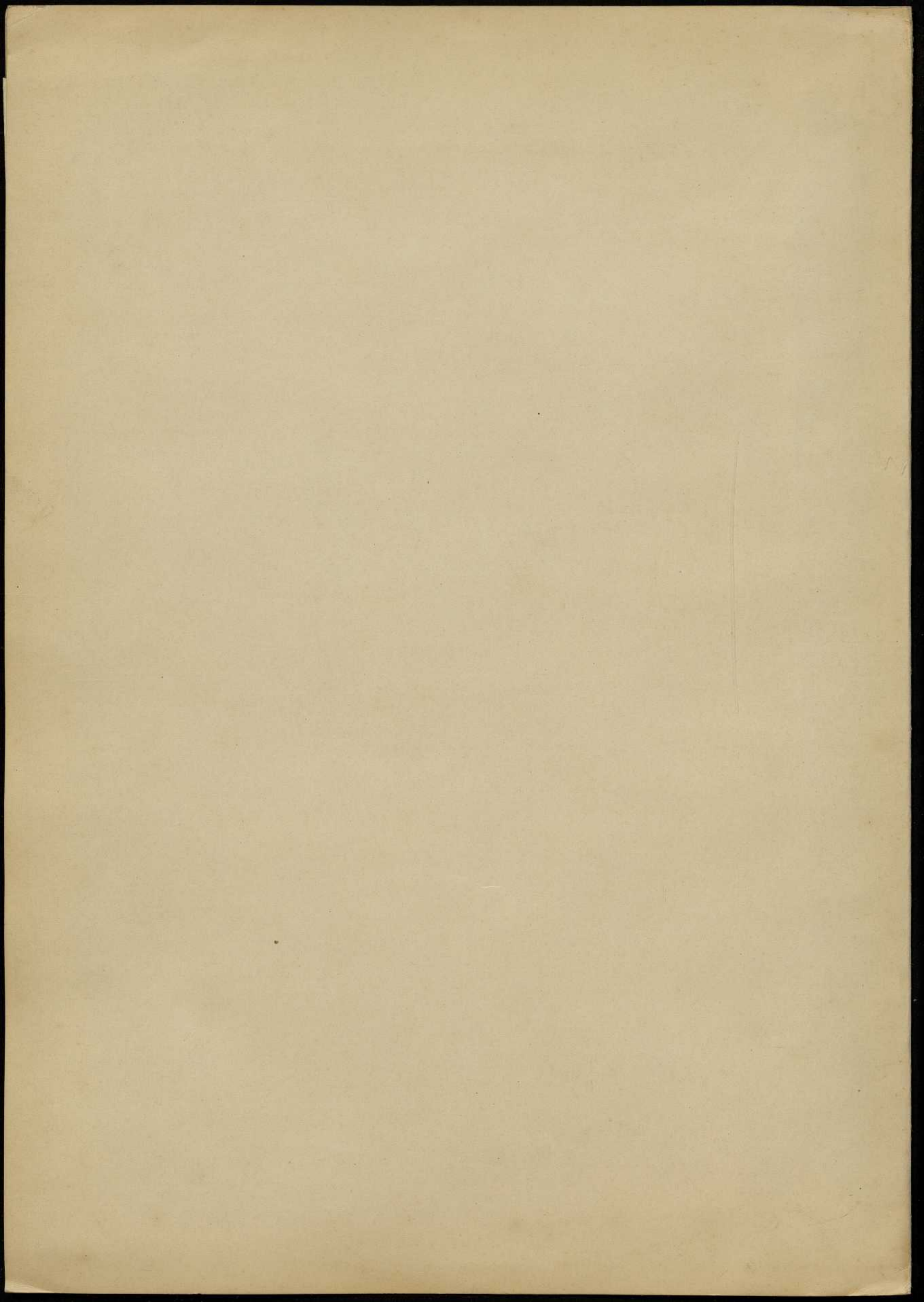



PROYECTO de ferrocarril aéreo secundario sin garantía de interés que partiendo de la estación de Dúrcal, del ferrocarril secundario sin garantía de interés, con tracción eléctrica de Alhendín a Dúrcal, TERMINA EN MOTRIL PUERTO DERIVÁNDOSE  
UN RAMAL A ORGIVA (Granada).

---

---

HOJA NÚM. 22

---

Modelo de vagonetas

---



Faint, illegible text at the top of the page, possibly bleed-through from the reverse side.

Faint, illegible text in the middle of the page.

Faint, illegible text in the lower middle section of the page.



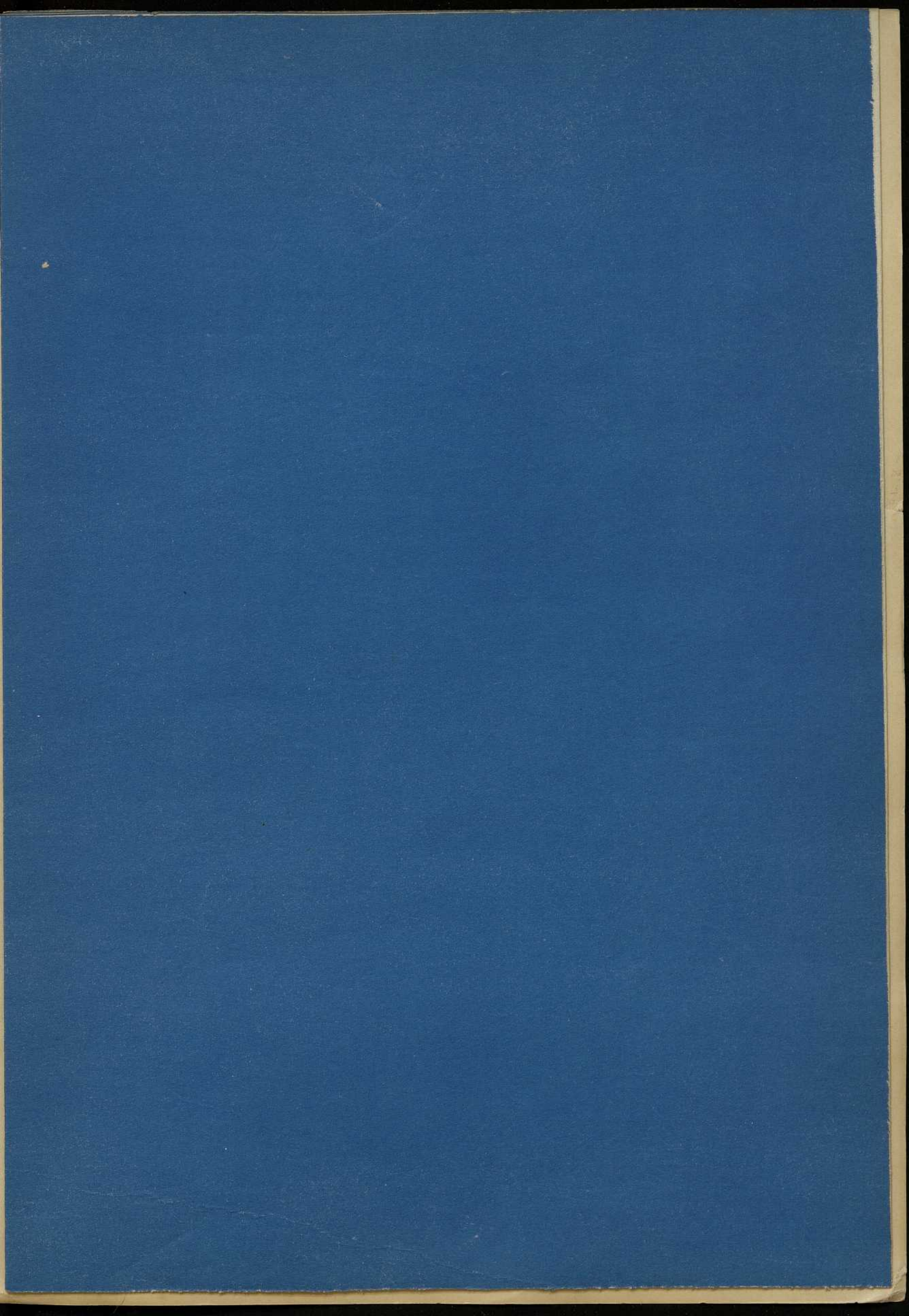



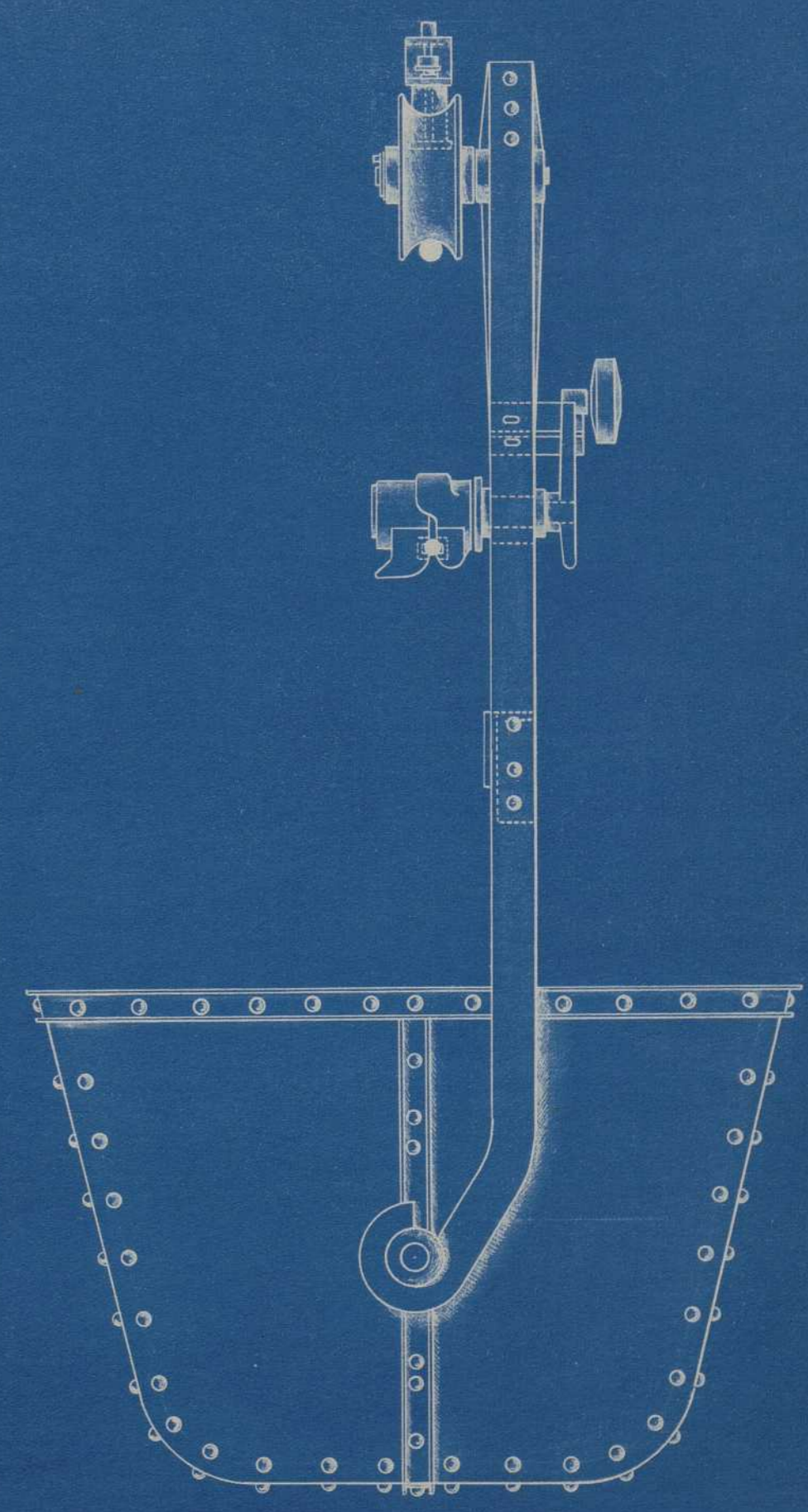
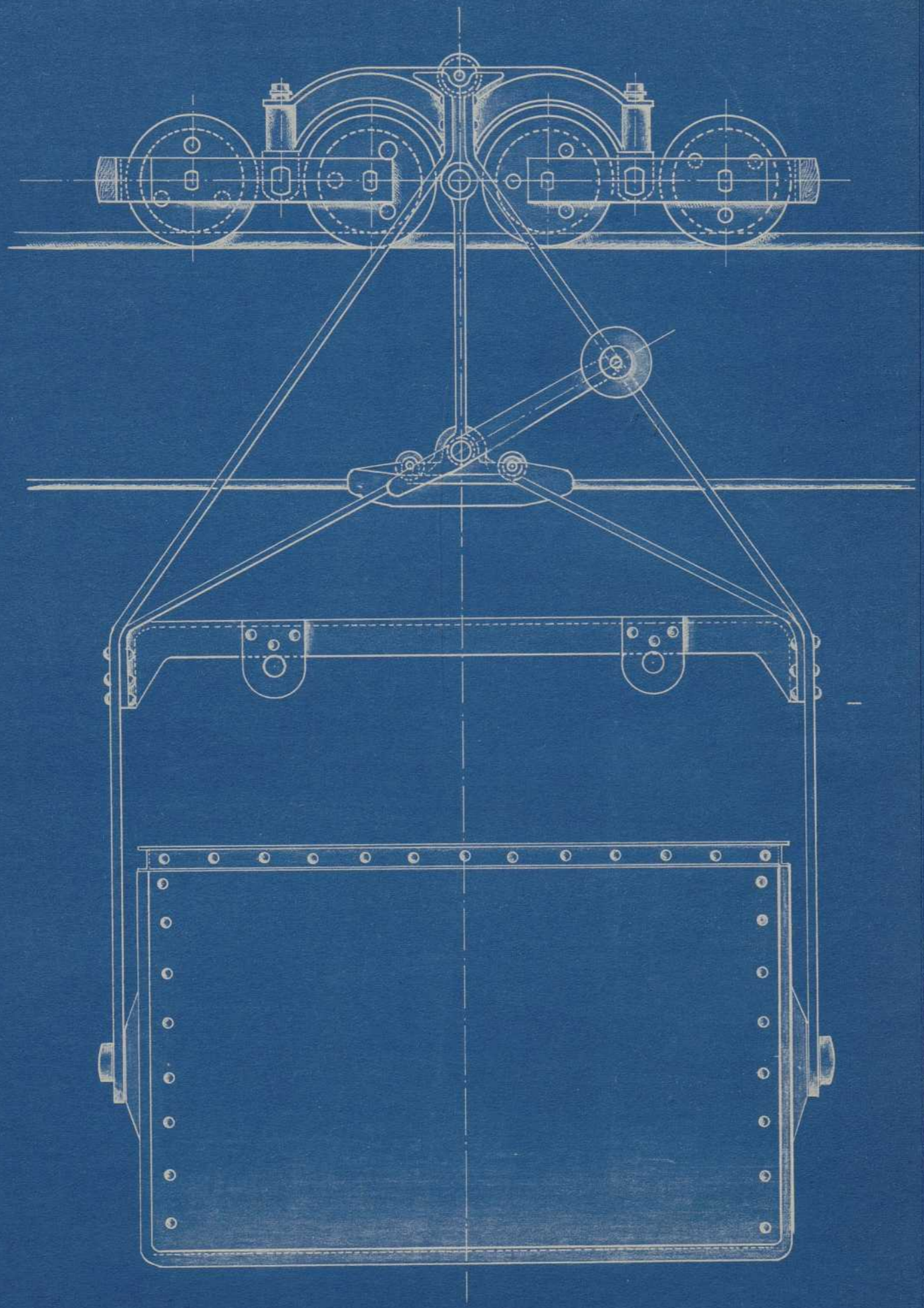



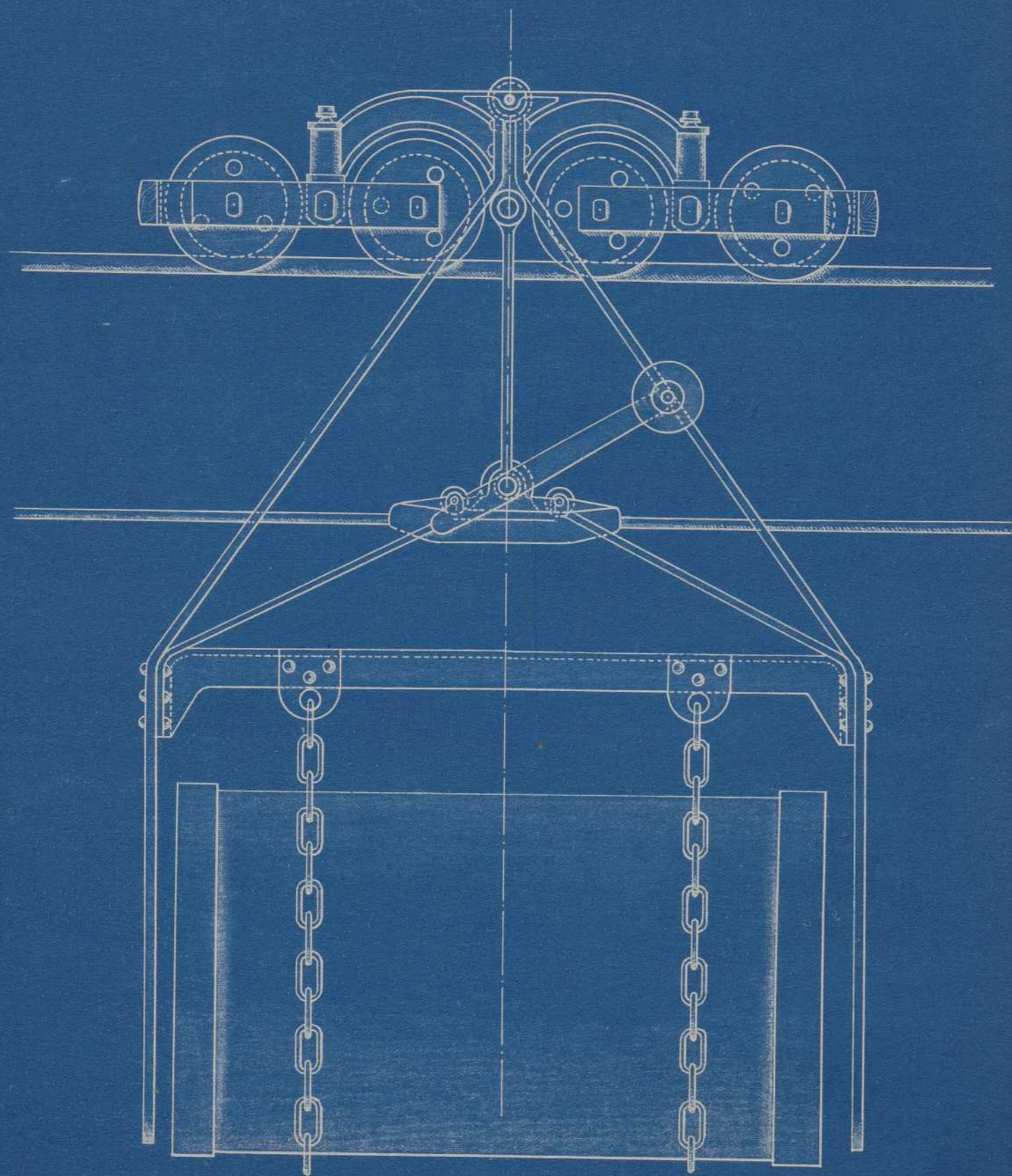

Escala 1:10

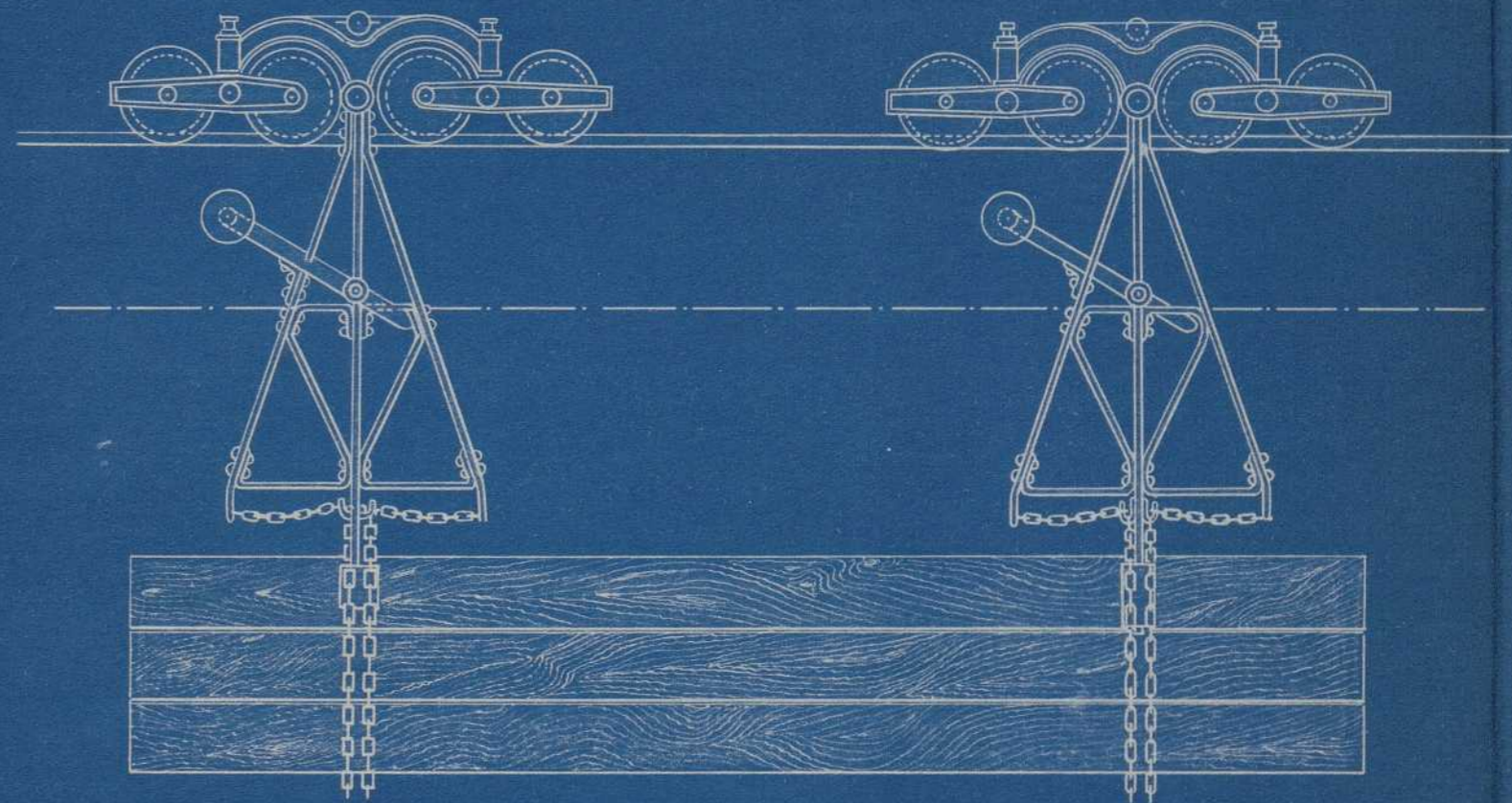



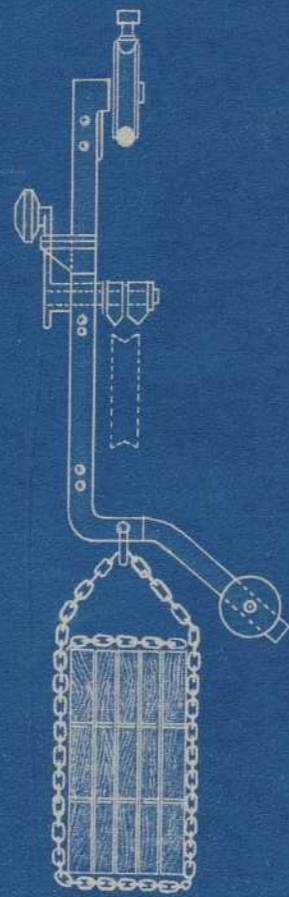
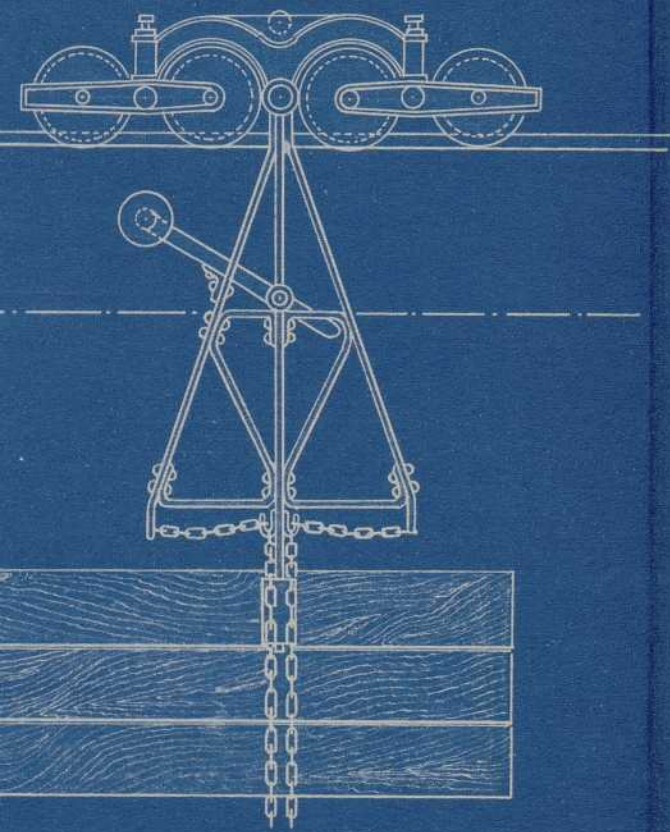

Escala 1:20



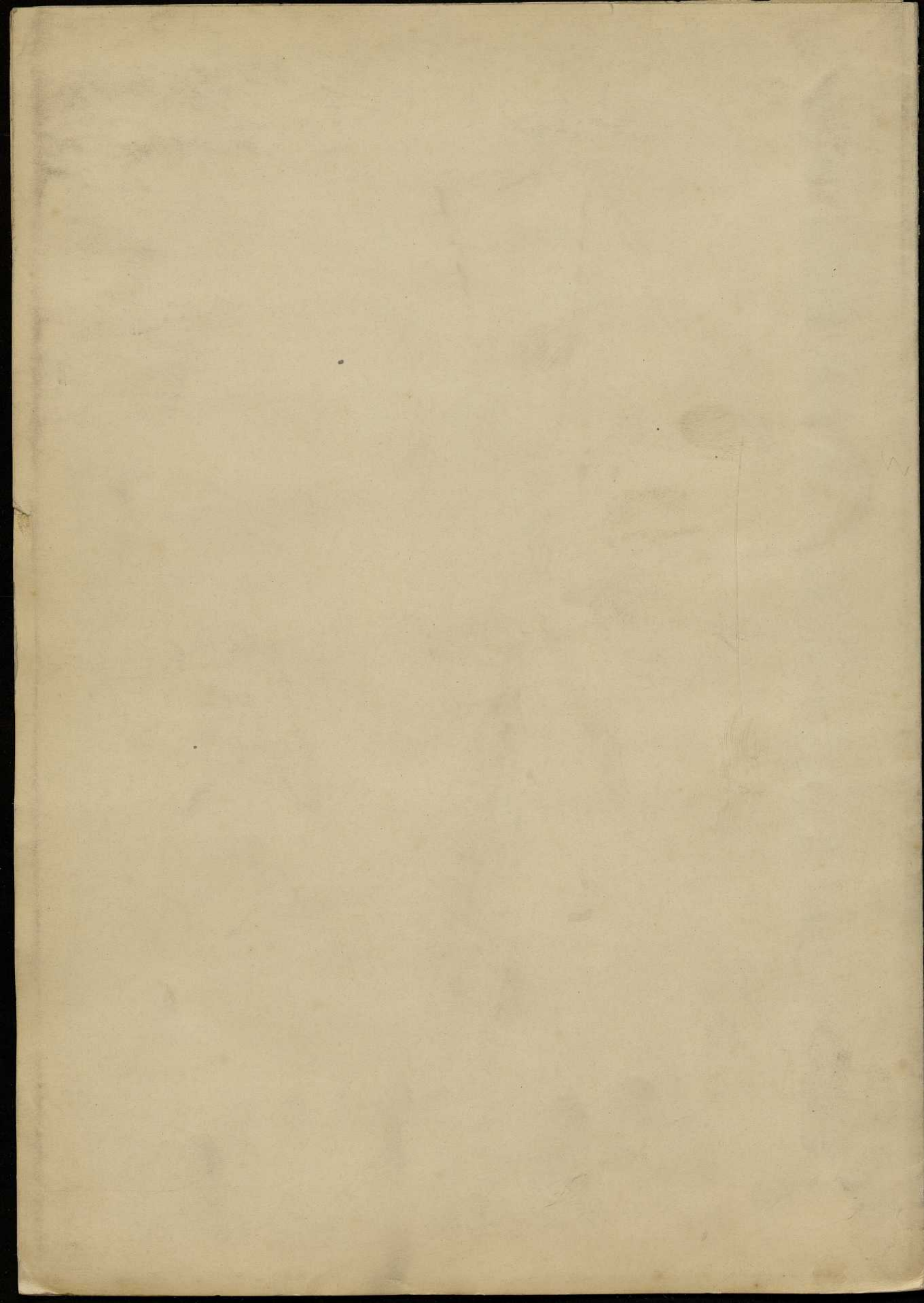



PROYECTO de ferrocarril <sup>aereo</sup> secundario sin garantía de interés que partiendo de la estación de Dúrcal, del ferrocarril secundario sin garantía de interés, con tracción eléctrica de Alhendín a Dúrcal, TERMINA EN MOTRIL PUERTO DERIVÁNDOSE  
UN RAMAL A ORGIVA (Granada).

---

---

HOJA NÚM. 23

---

Modelo de postes  
para línea de alta tensión

---



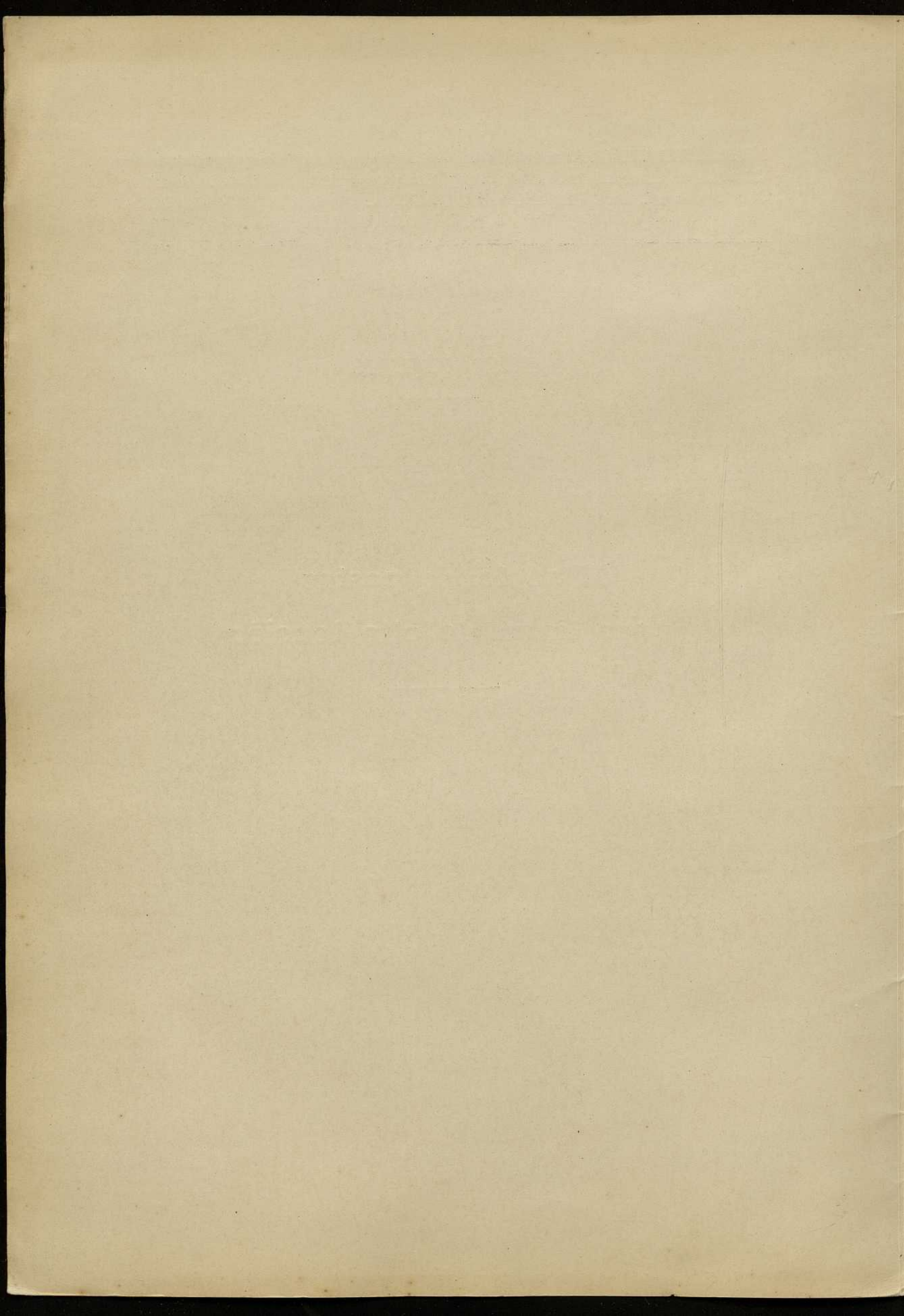



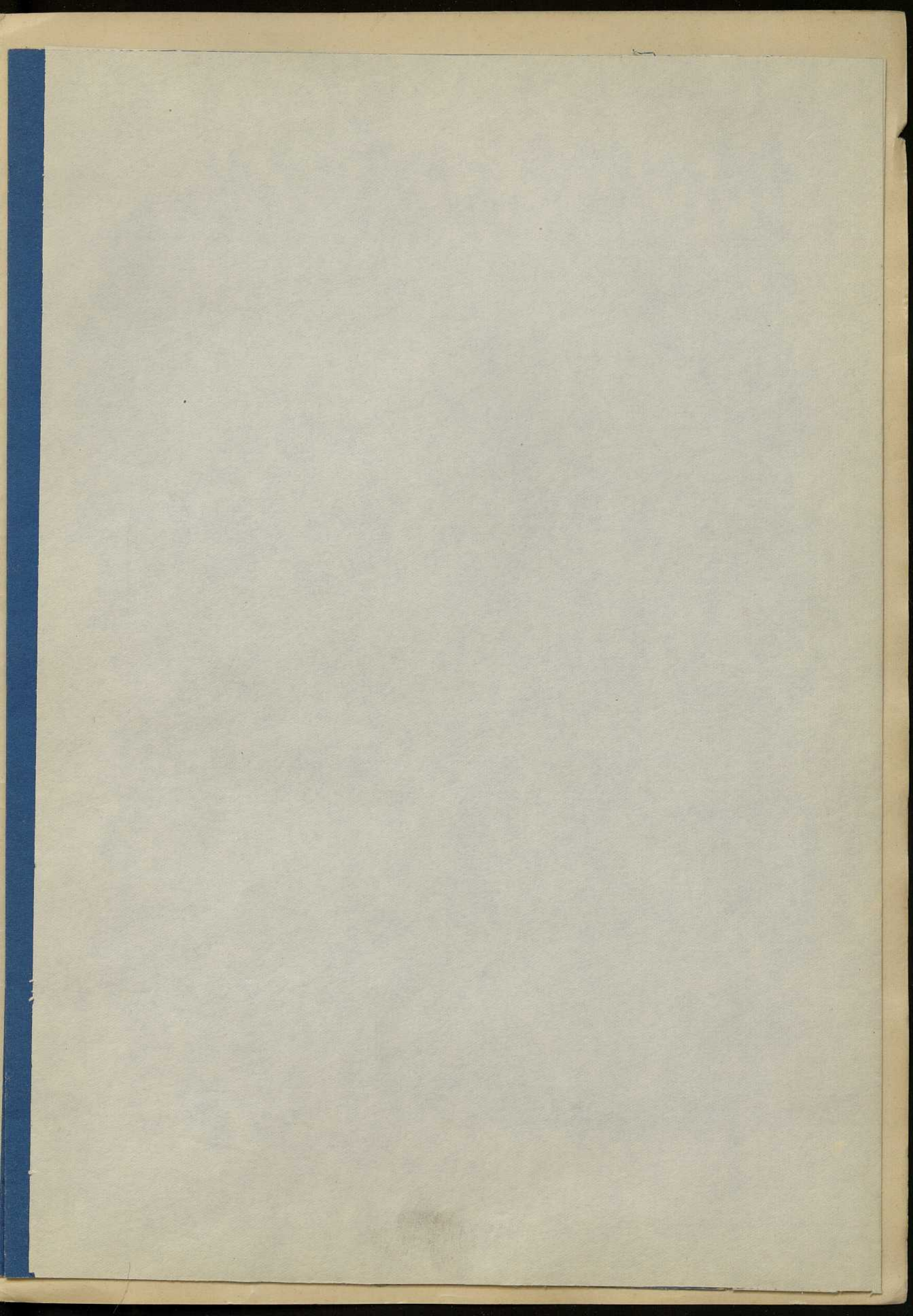



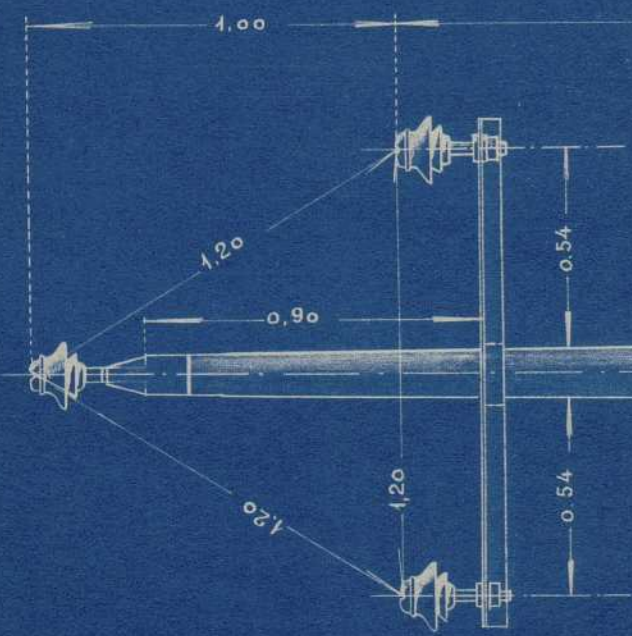

50.50

4.70

Escala 1:20





# MODELO DE AISLADOR

Tamaño natural.

25000 voltios.

