



DESCRIPTIVE

A
47
669



BIBLIOTECA HOSPITAL REAL GRANADA
Sala: A
Estante: 47
Nº: 669

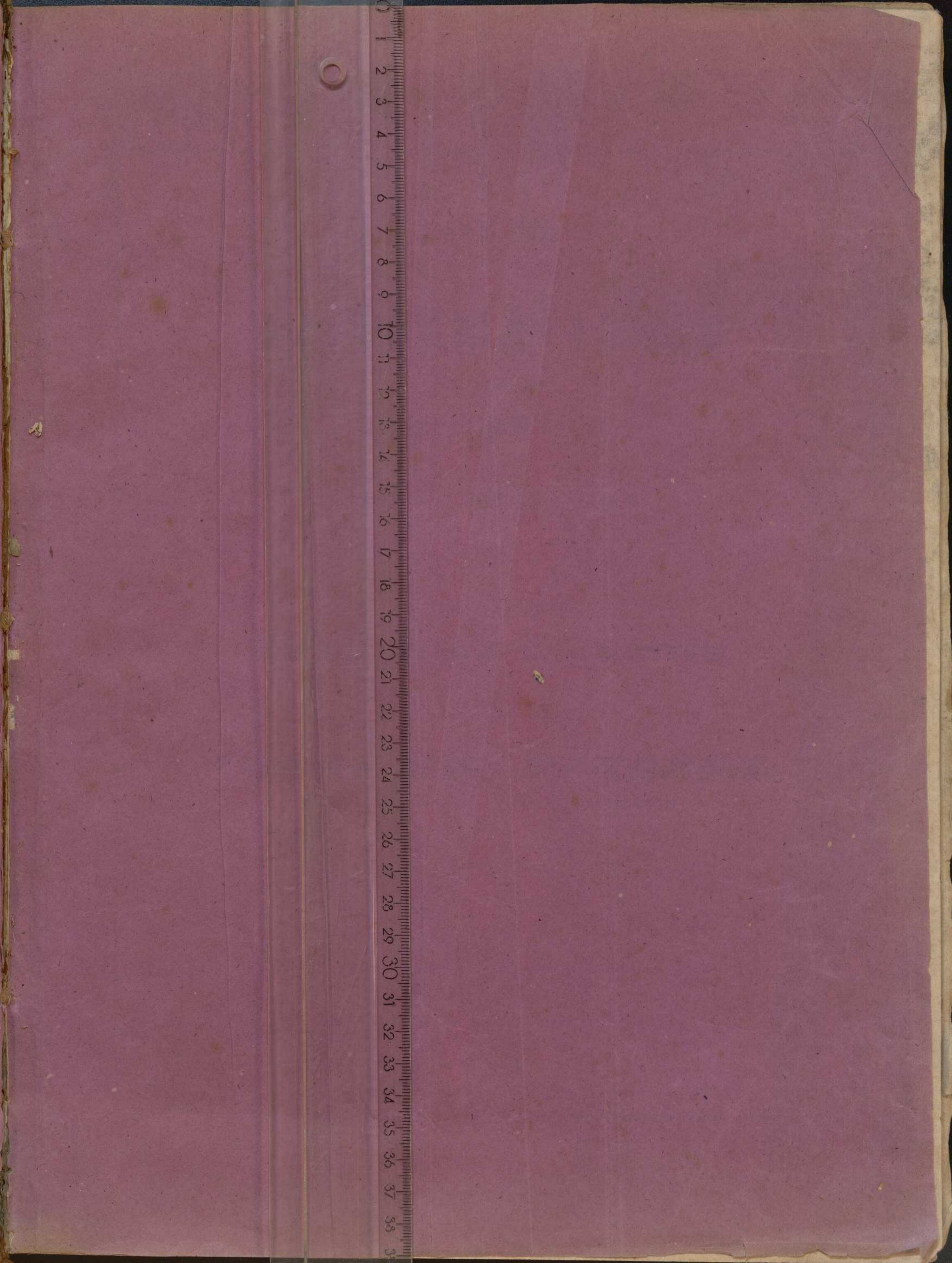

BIBLIOTECA HOSPITAL REAL
GRANADA

Sala:	A
Estante:	47
Nº:	669

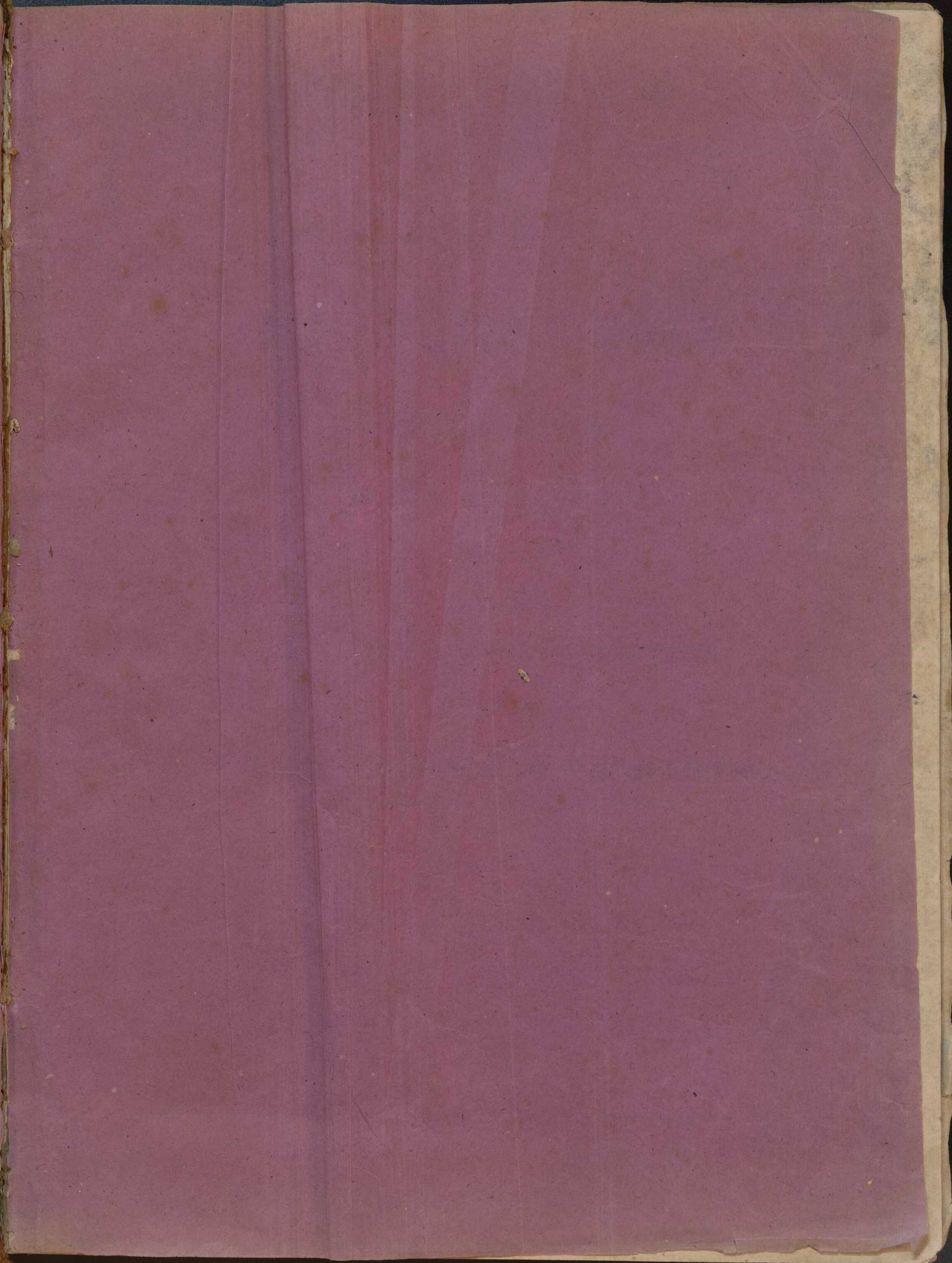

100

COURS
DE
MATHÉMATIQUES

A L'USAGE DE
L'INGÉNIEUR CIVIL,

PAR J. ADHÉMAR.

APPLICATIONS
DE GÉOMÉTRIE DESCRIPTIVE.

COUPE DES PIERRES.

QUATRIÈME ÉDITION, REVUE ET AUGMENTÉE.

PARIS.

CARILIAN-GOEURY ET V^{OR} DALMONT, Libraires, quai des Augustins, 49.

BACHELIER, Libraire, quai des Augustins, 55.

MATHIAS, Libraire, quai Malaquais, 45.

L. HACHETTE ET C^{IE}, Libraires, rue Pierre-Sarrazin, 14.

1855

Projections

Pl. I.

Introduction

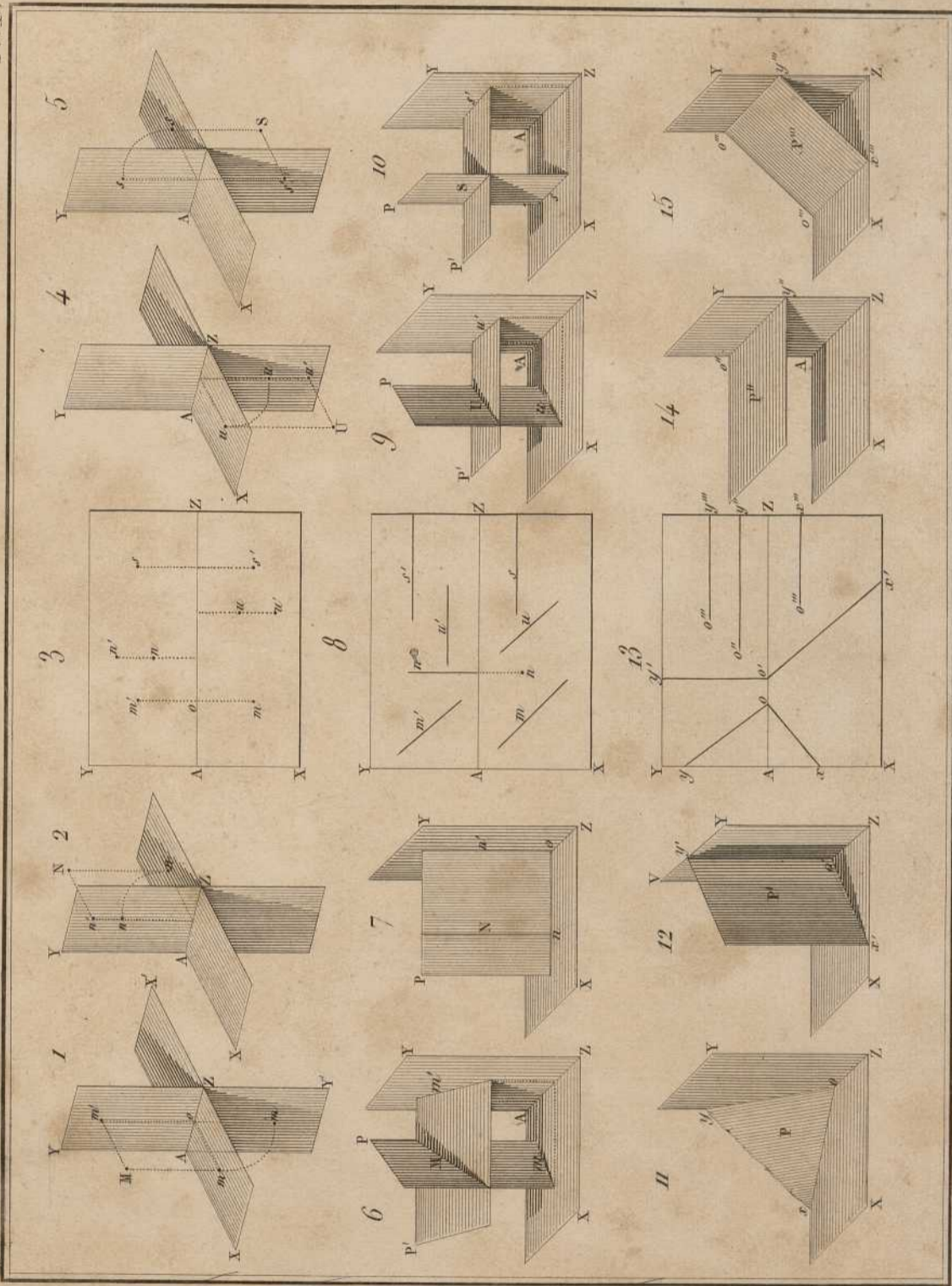

Imp. A. Chardon, r. Racine, 3. Paris.

Athénée del.

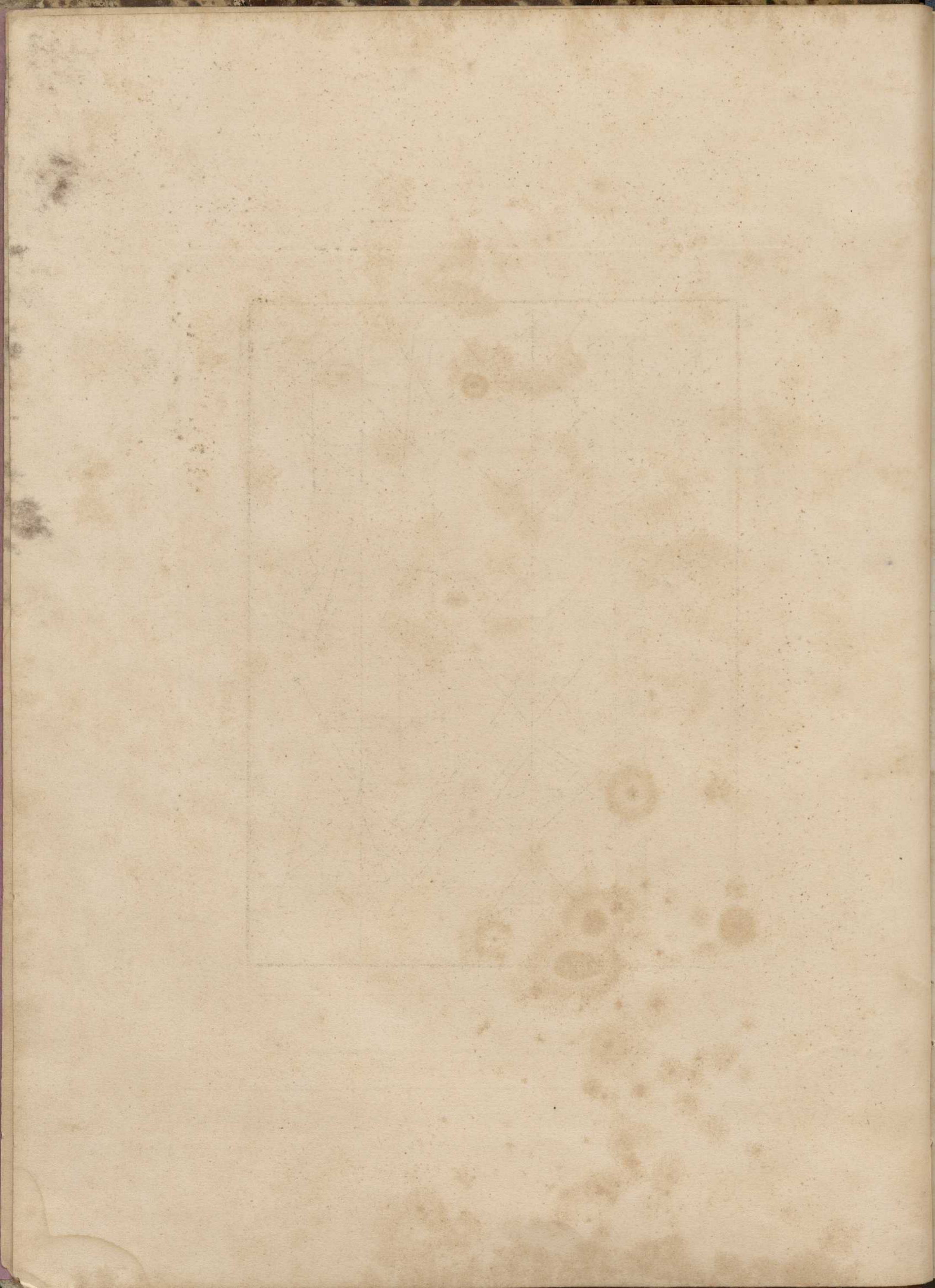

Points, lignes droites, plans

Introduction

Pl 2.

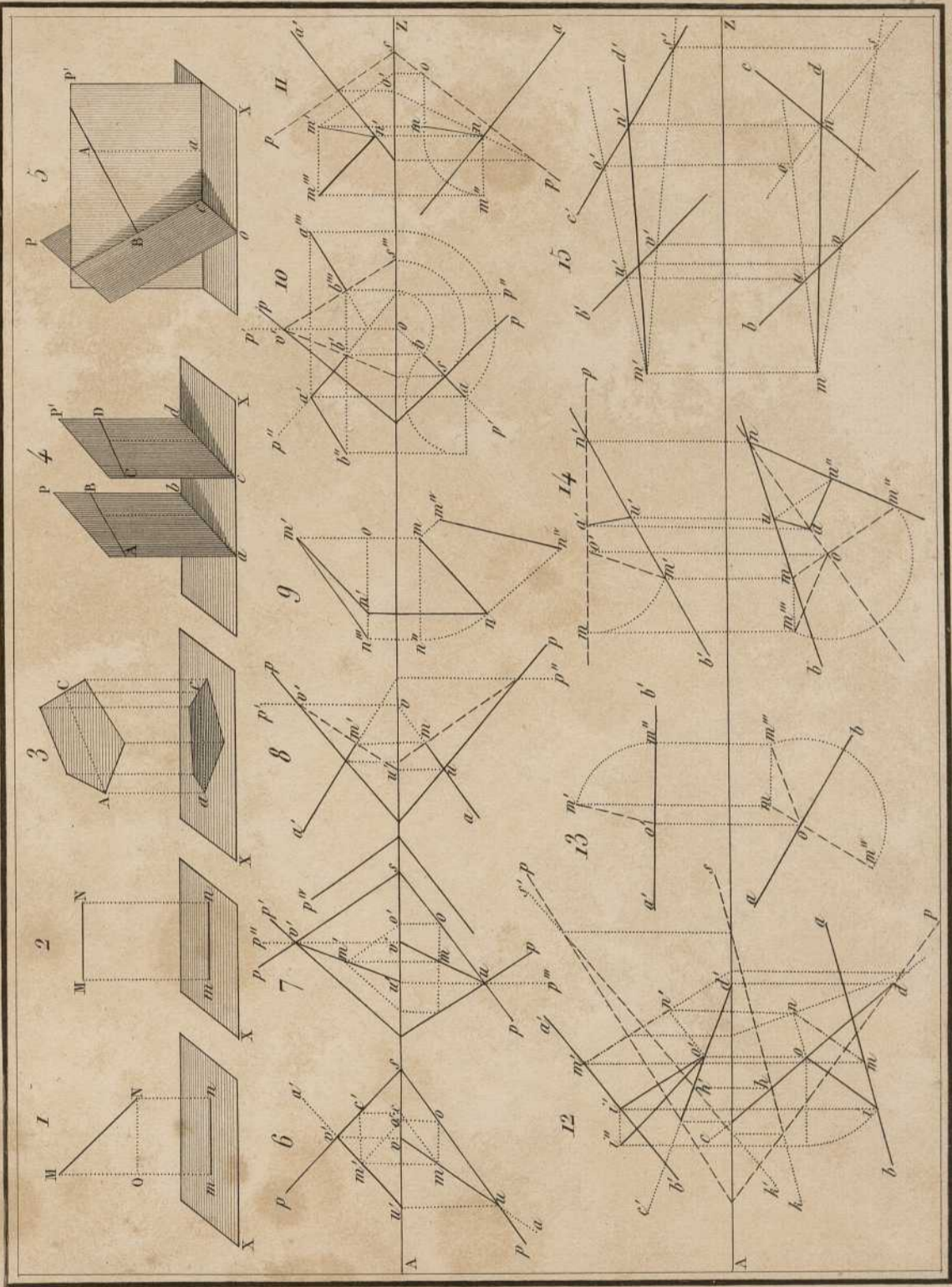

Althemer del.

Angles des droites et des plans

Pl. 3

Introduction

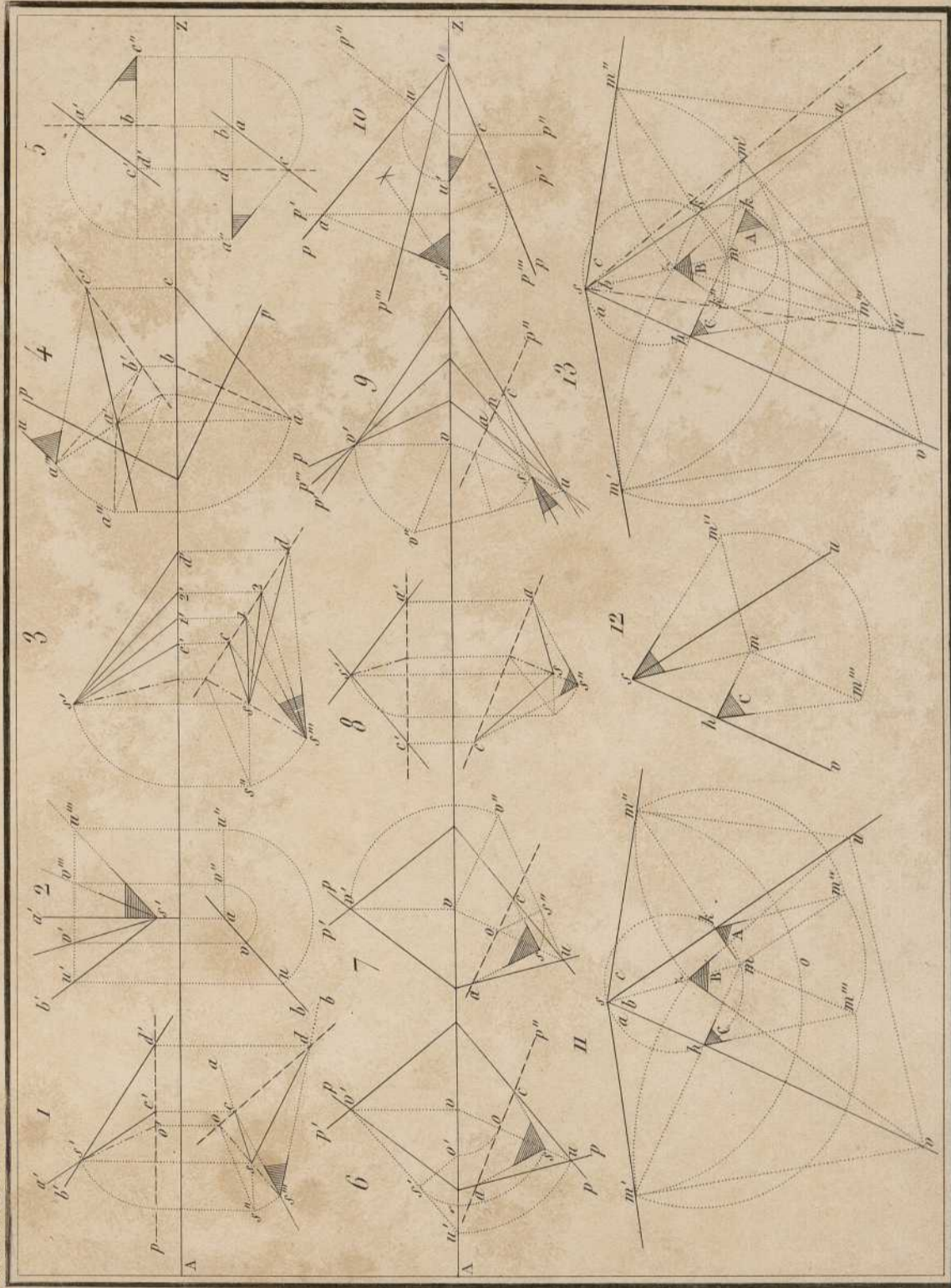

Ateliers del.

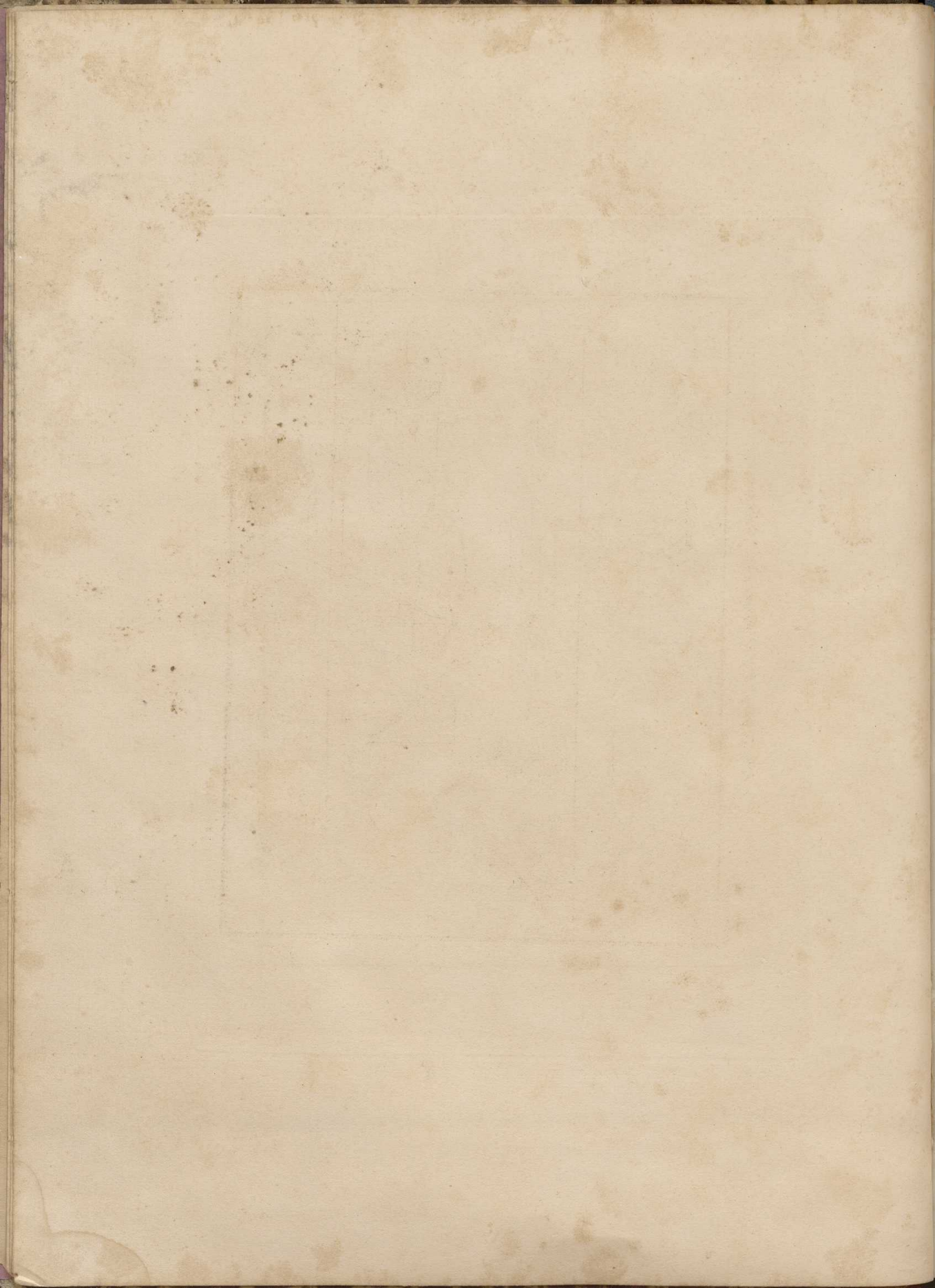

Sections et courbes planes.

Pl. 4.

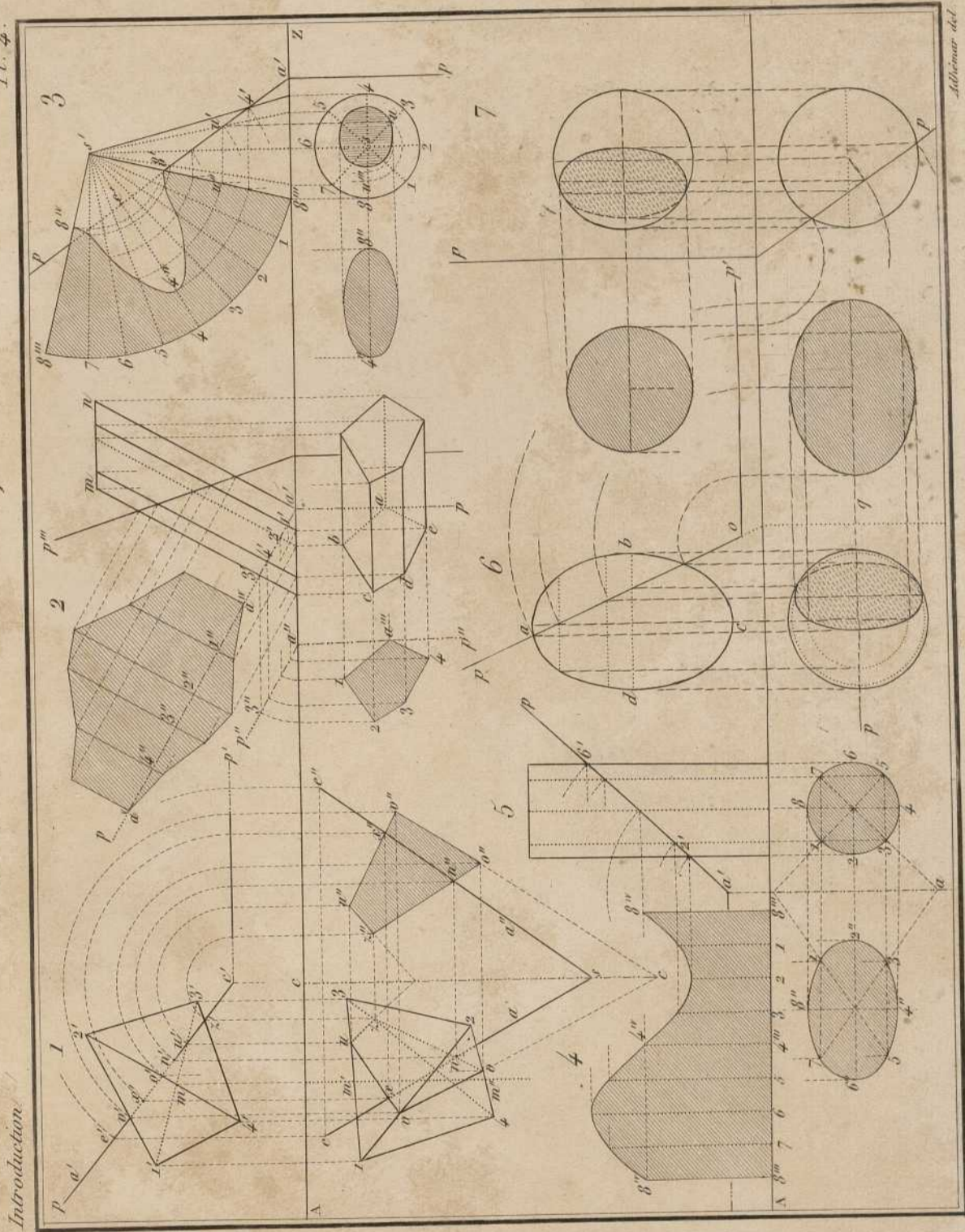

Introduction

Allemar del.

Faint, illegible text at the top of the page.

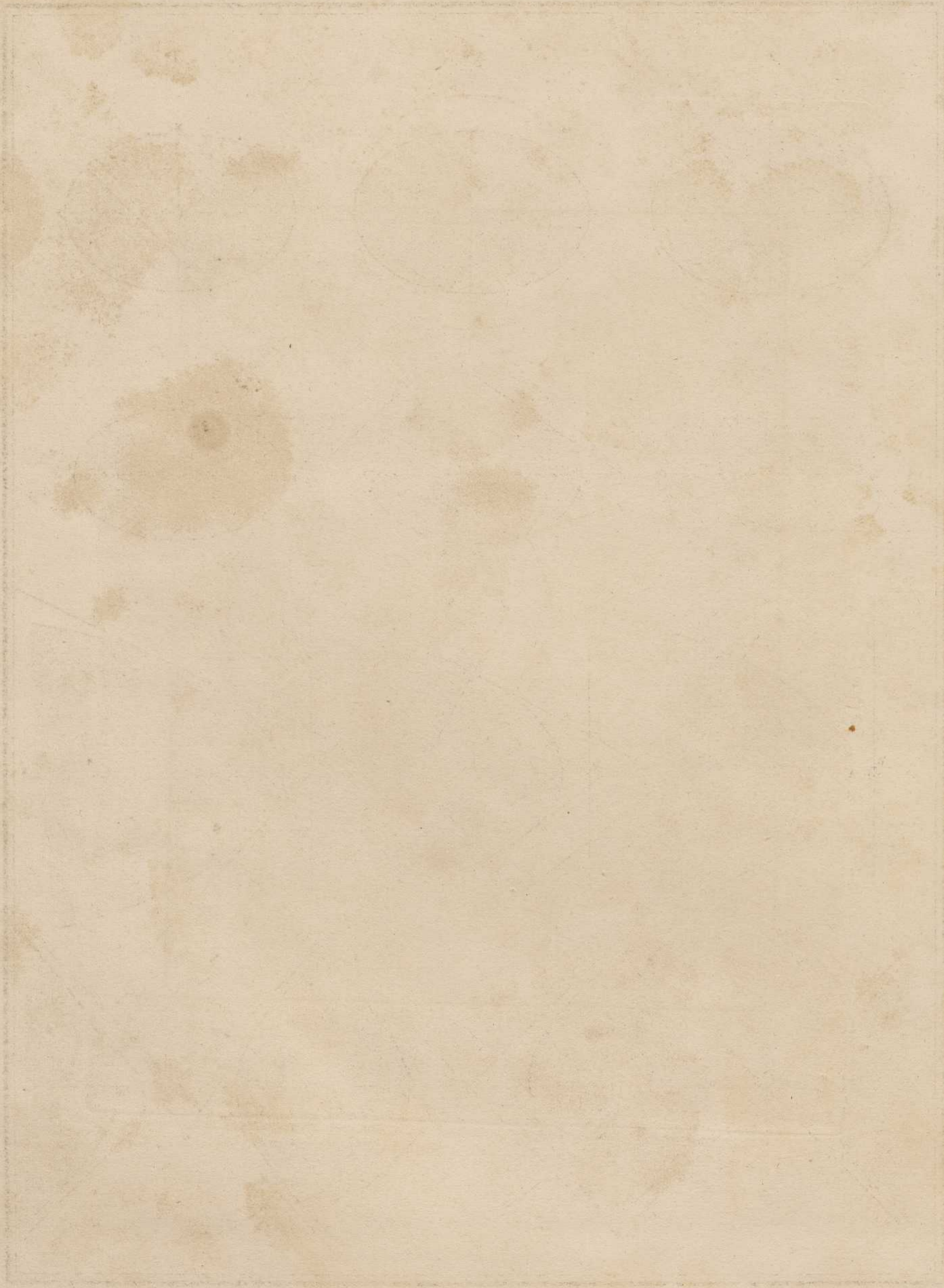

Courbes du 2^{ème} degré

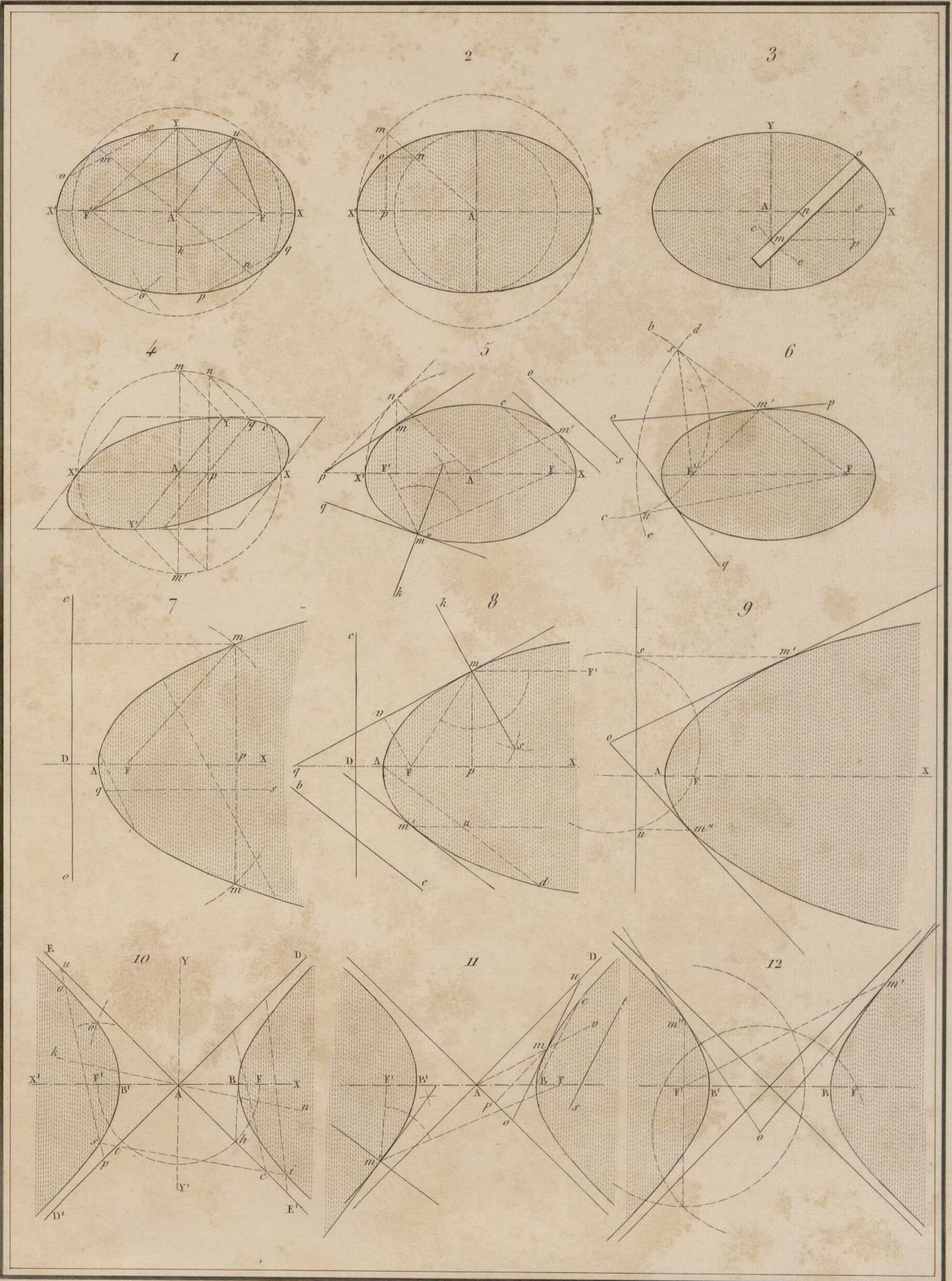

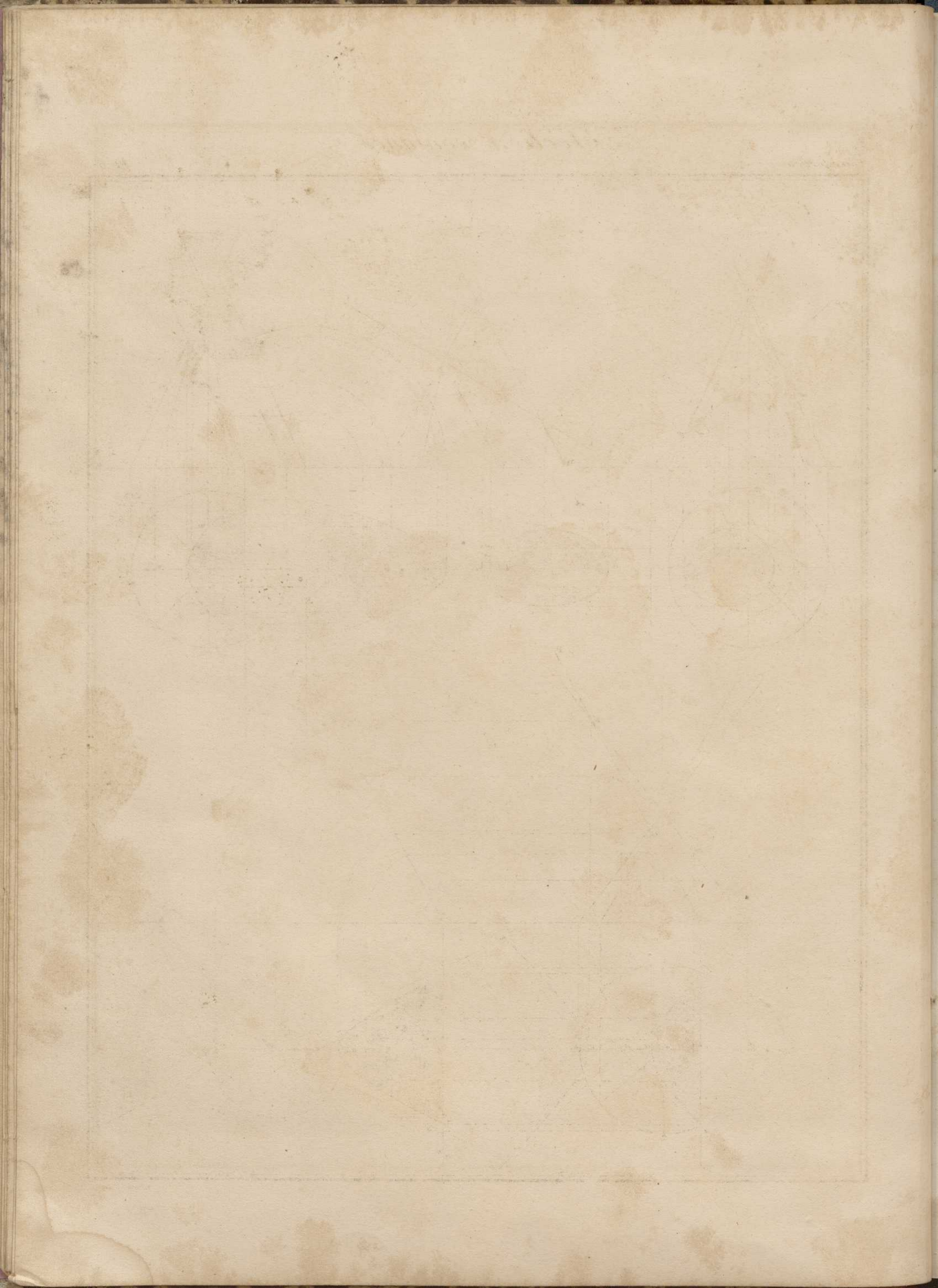

Sections coniques

Introduction

Pl. 6.

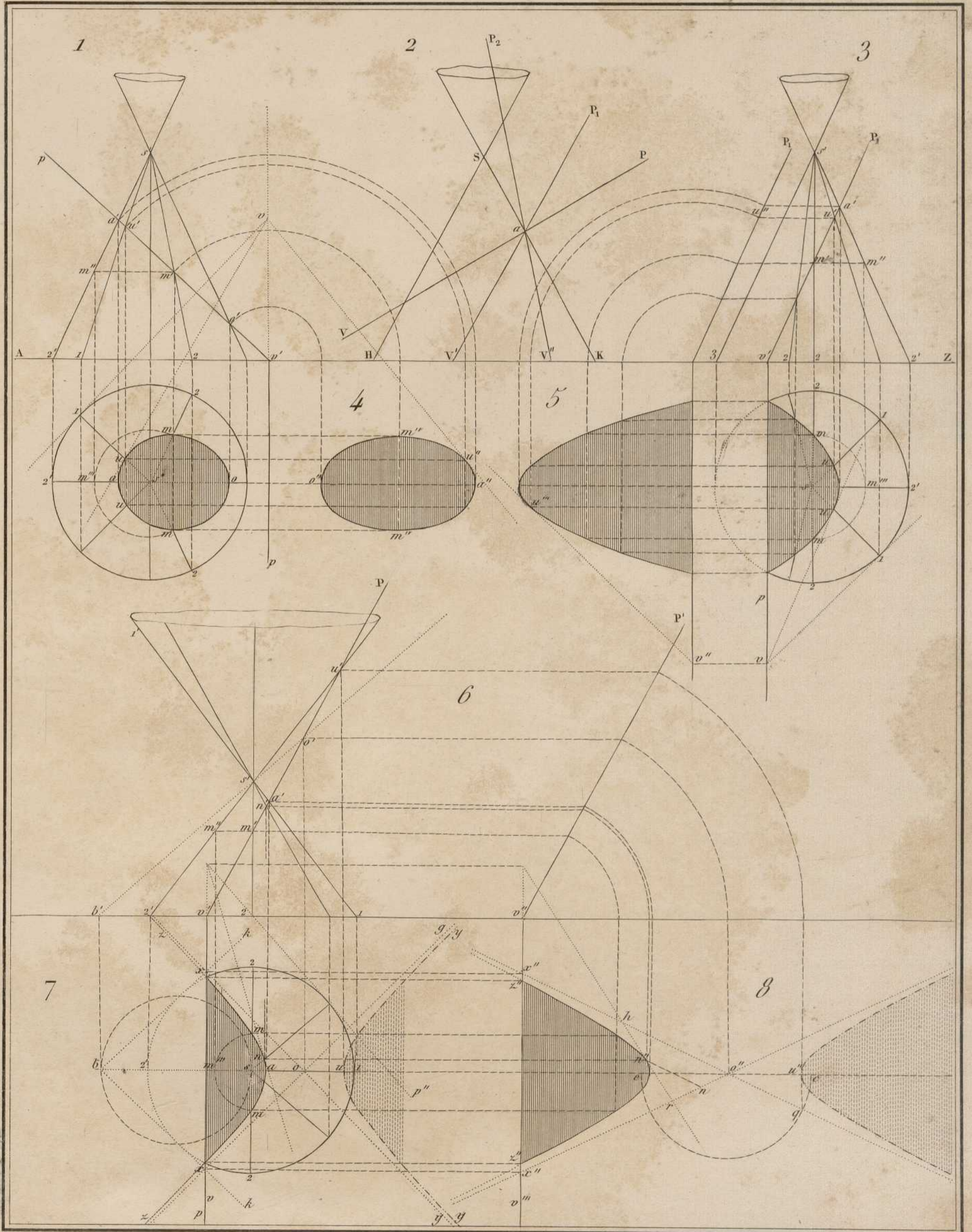

Adhémar del.

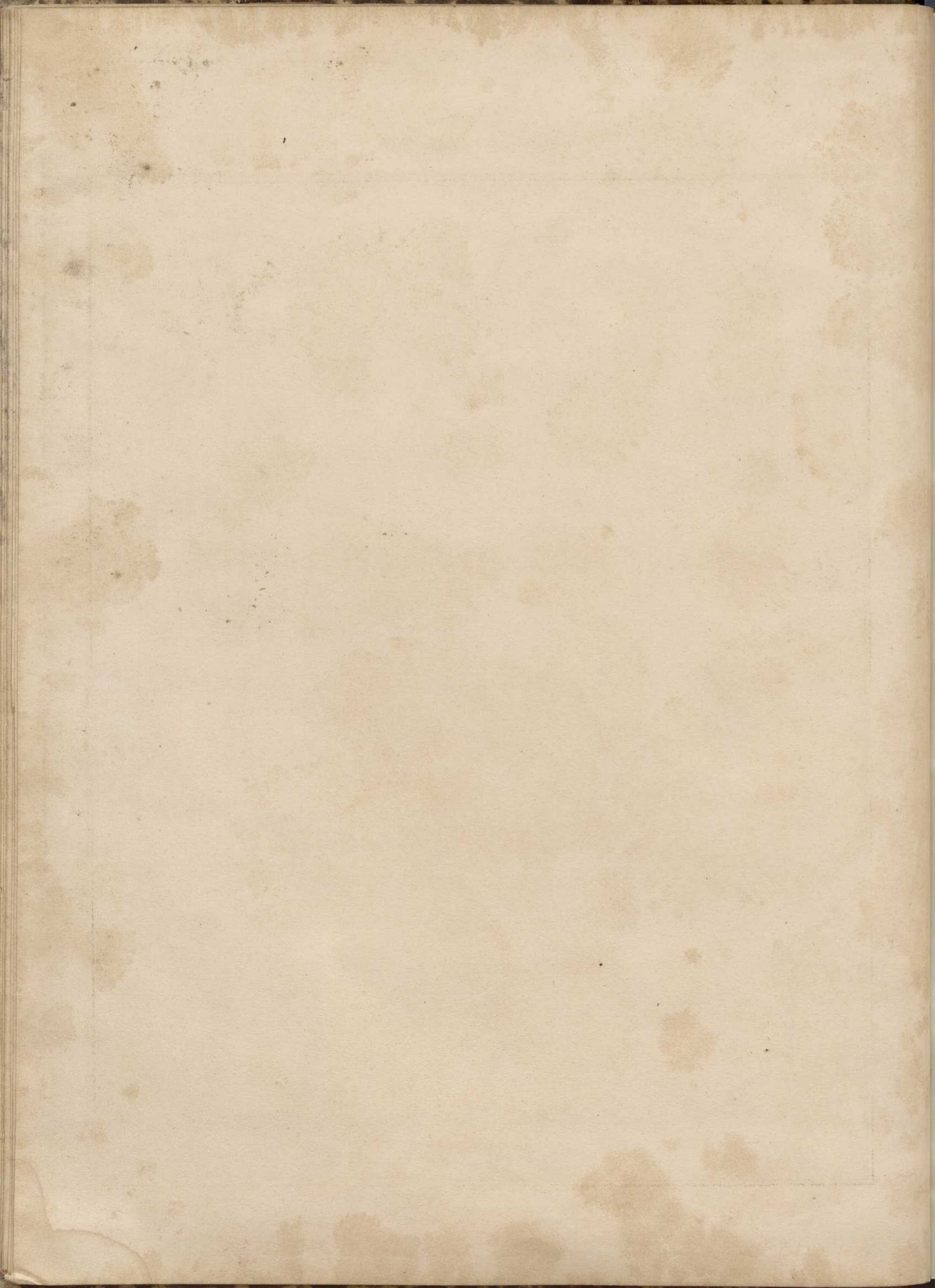

Courbes à double courbure.

Introduction

Pl. 7

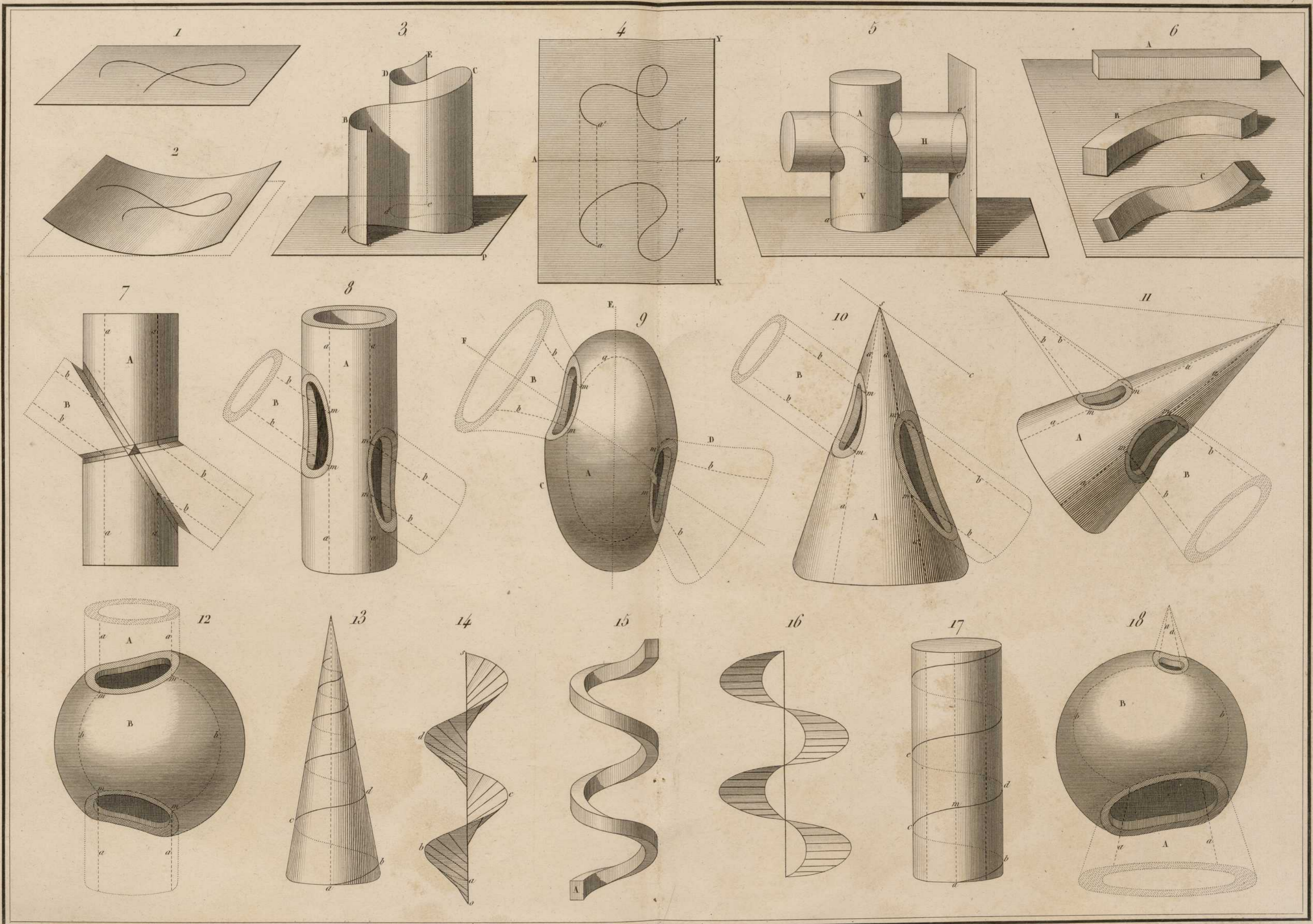

Adhémar del.

Durau. sc.

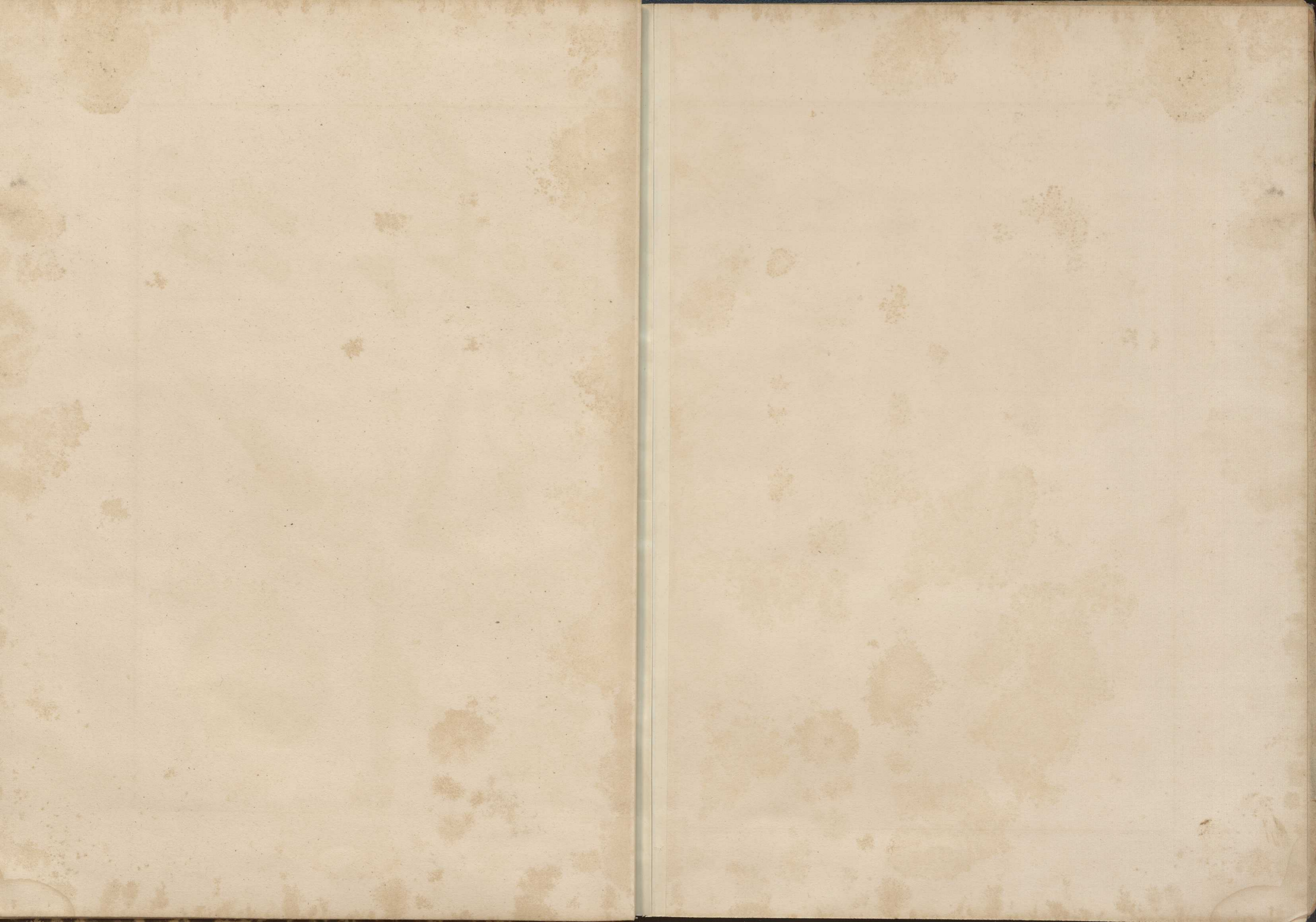

Courbes à double courbure.

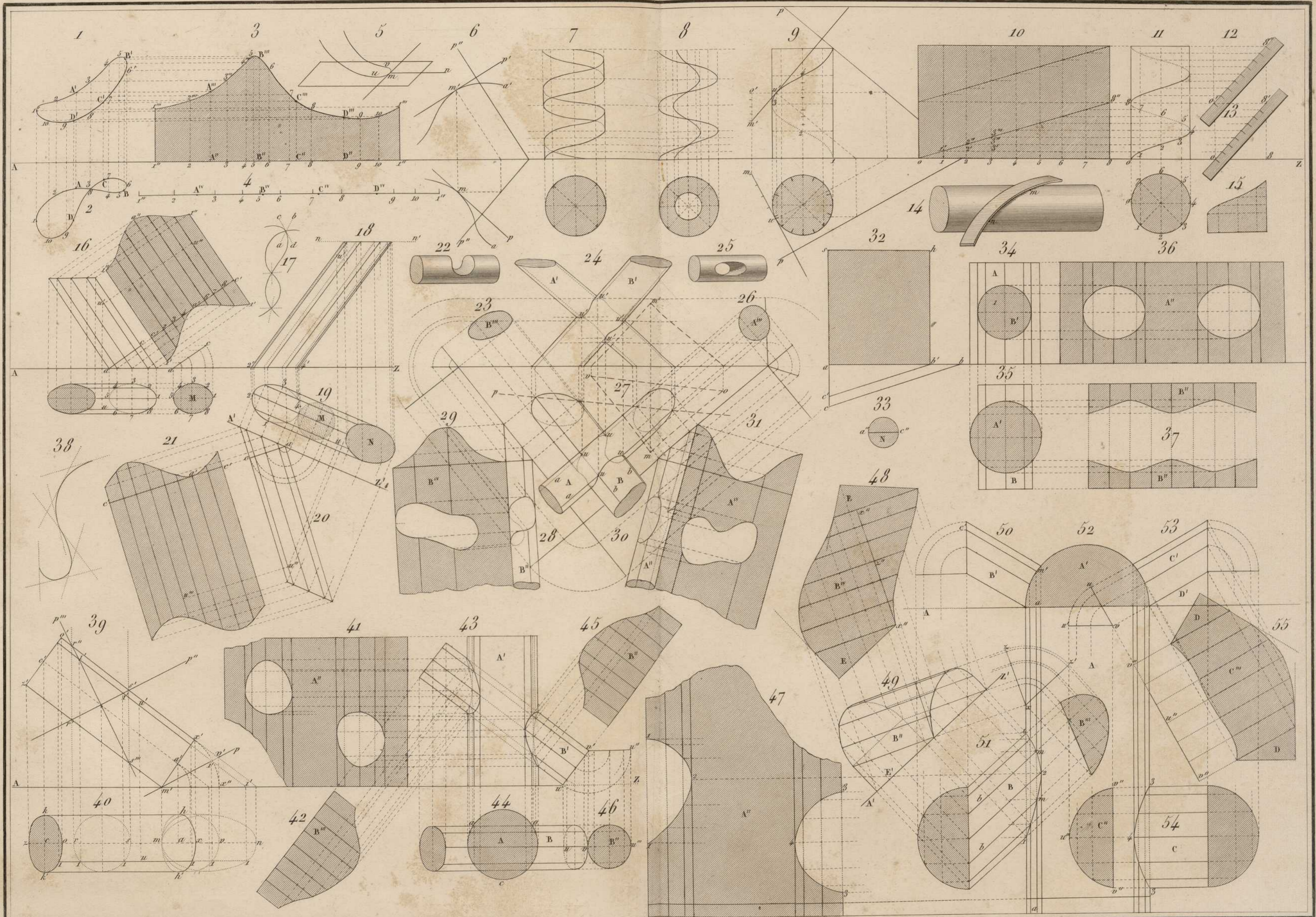

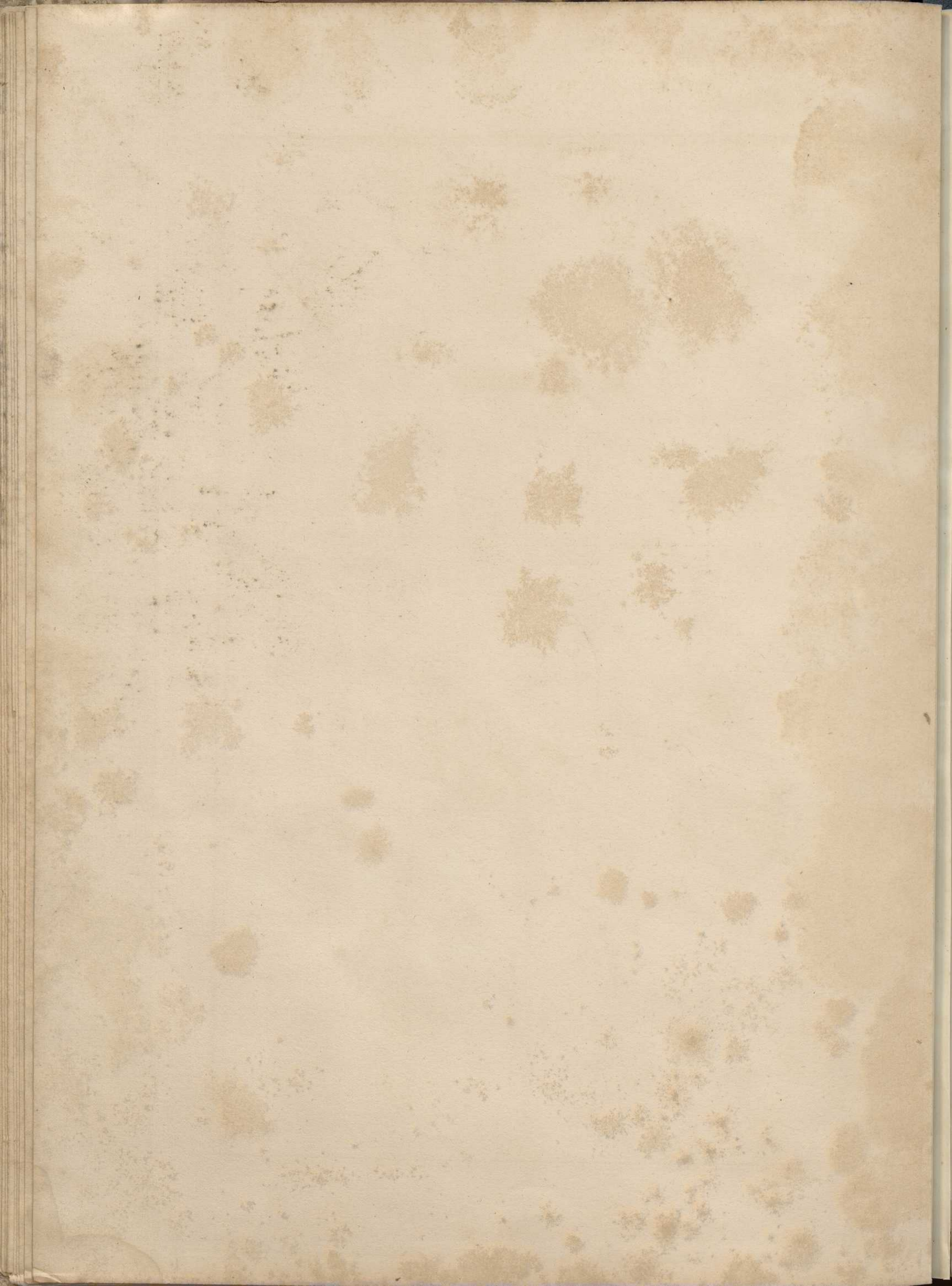

Courbes à double courbure.

Introduction

Pl. 9.

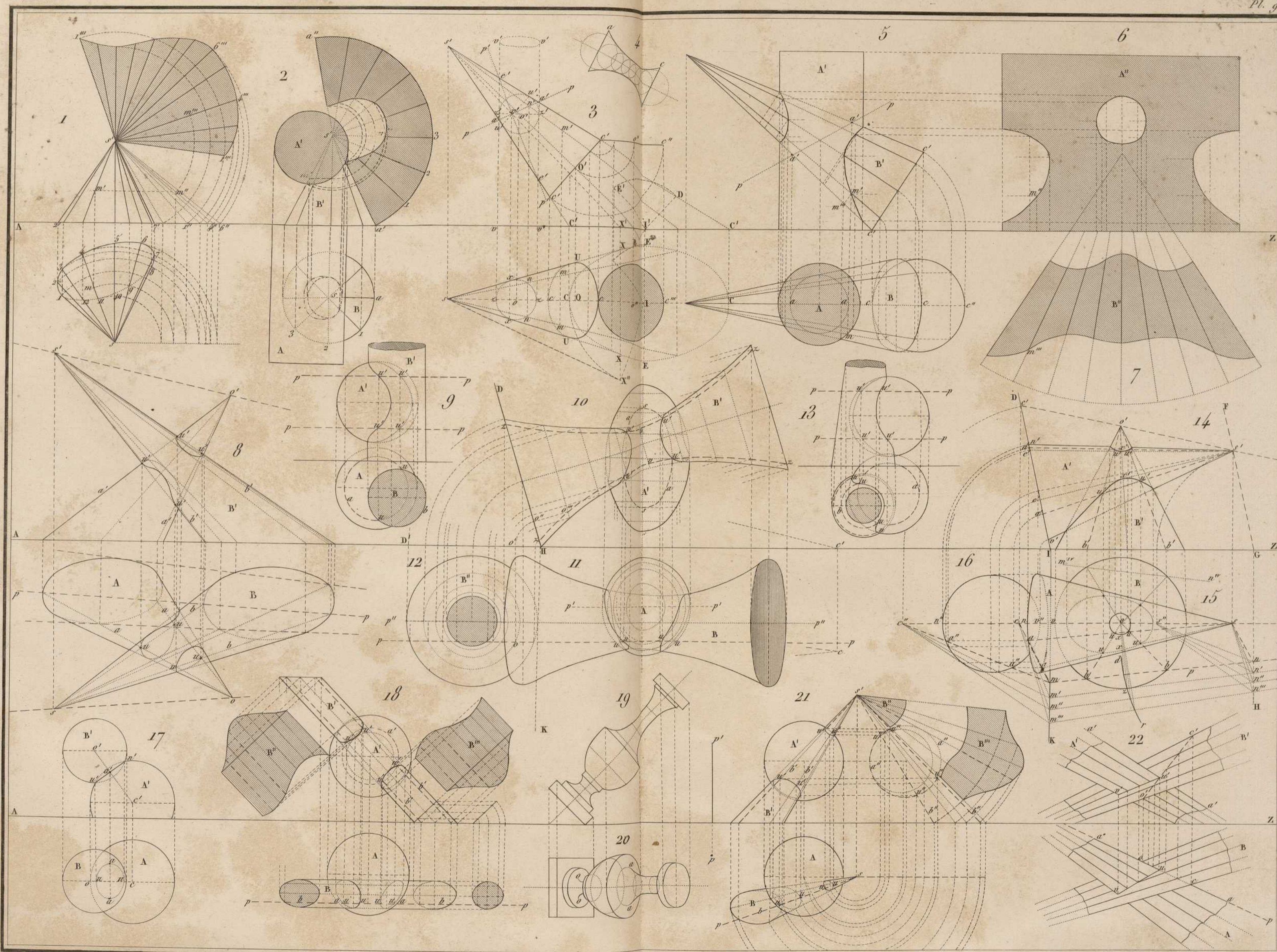

Alhémur del.

Durau sc.

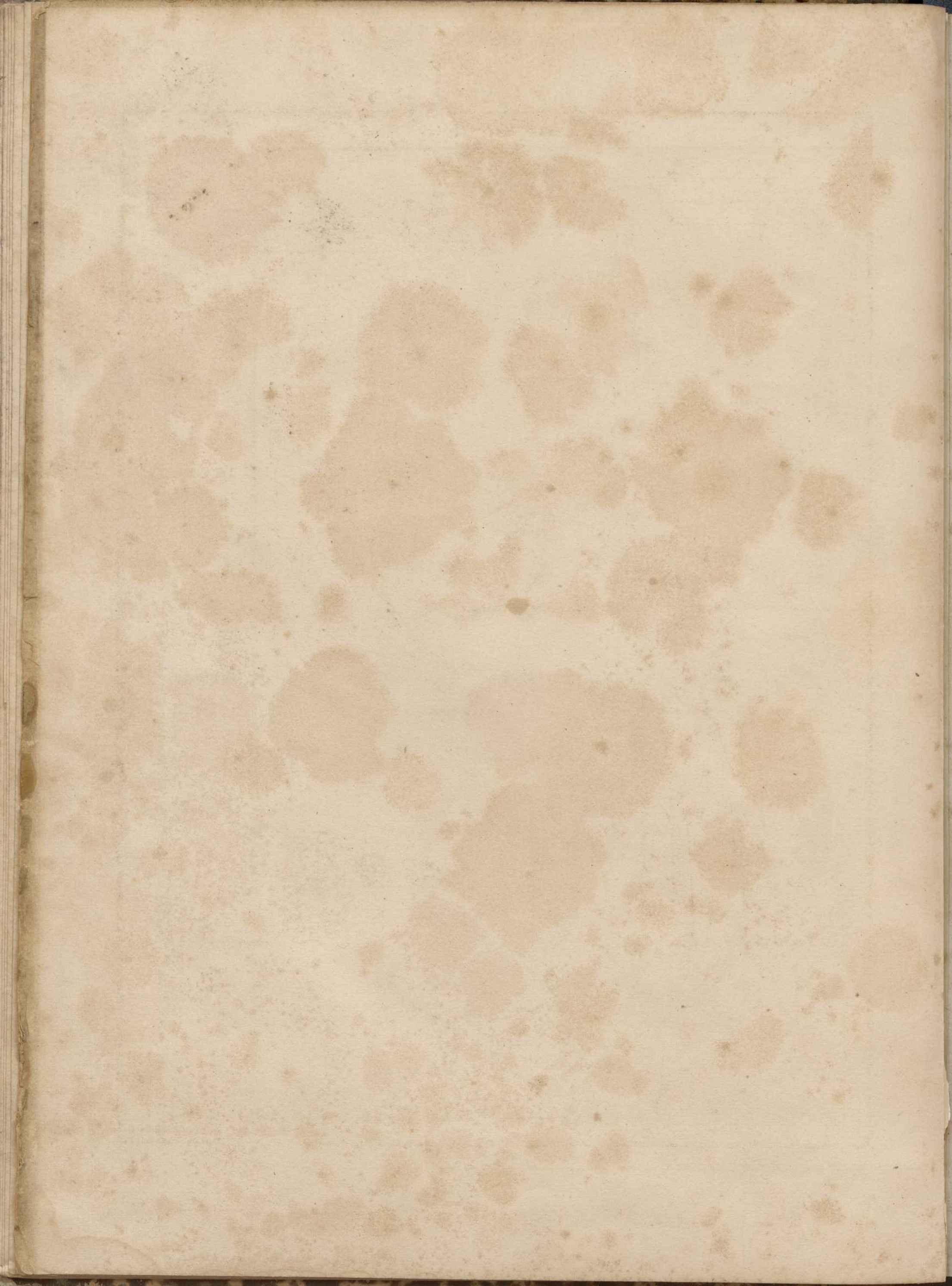

Murs.

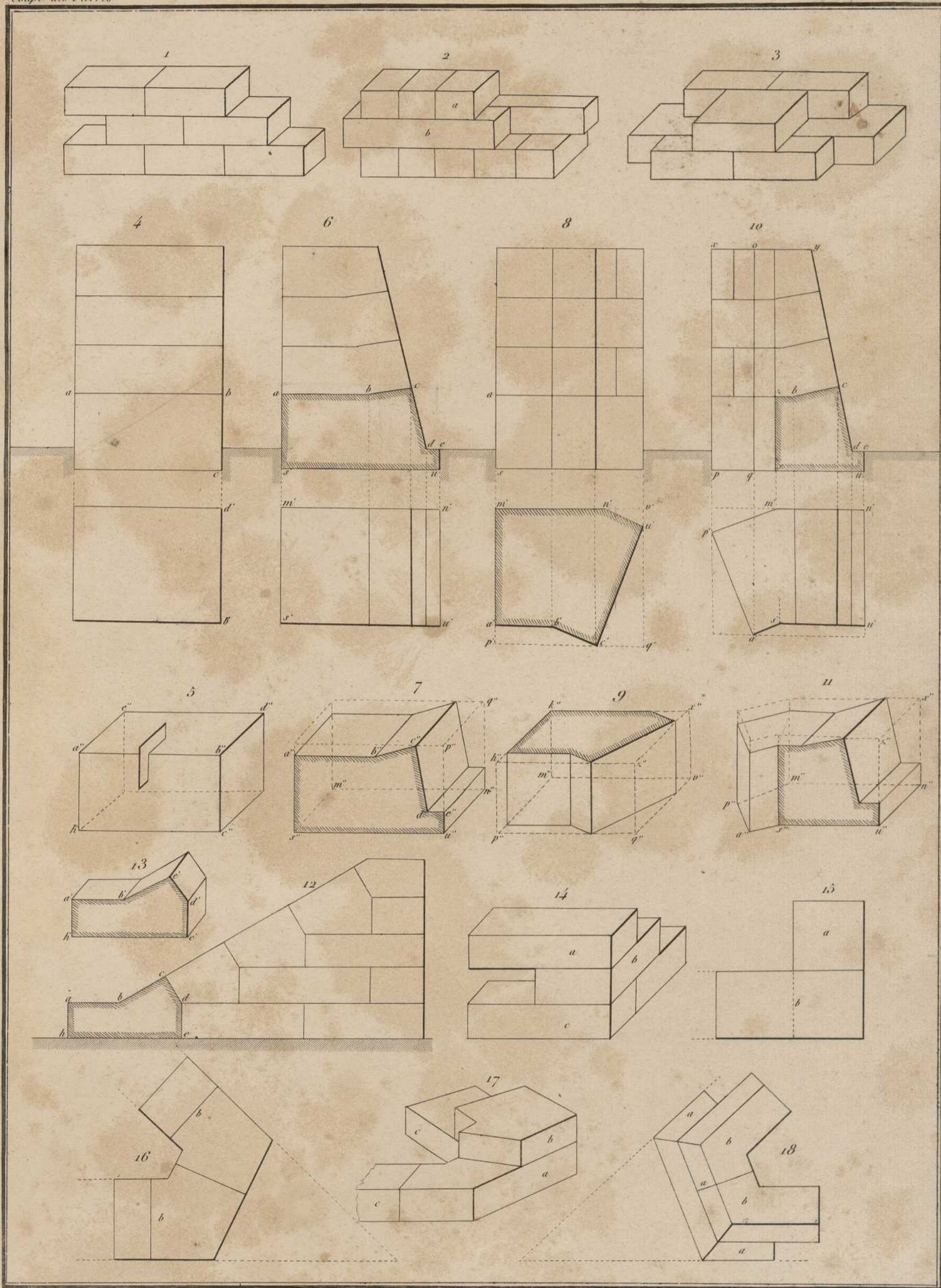

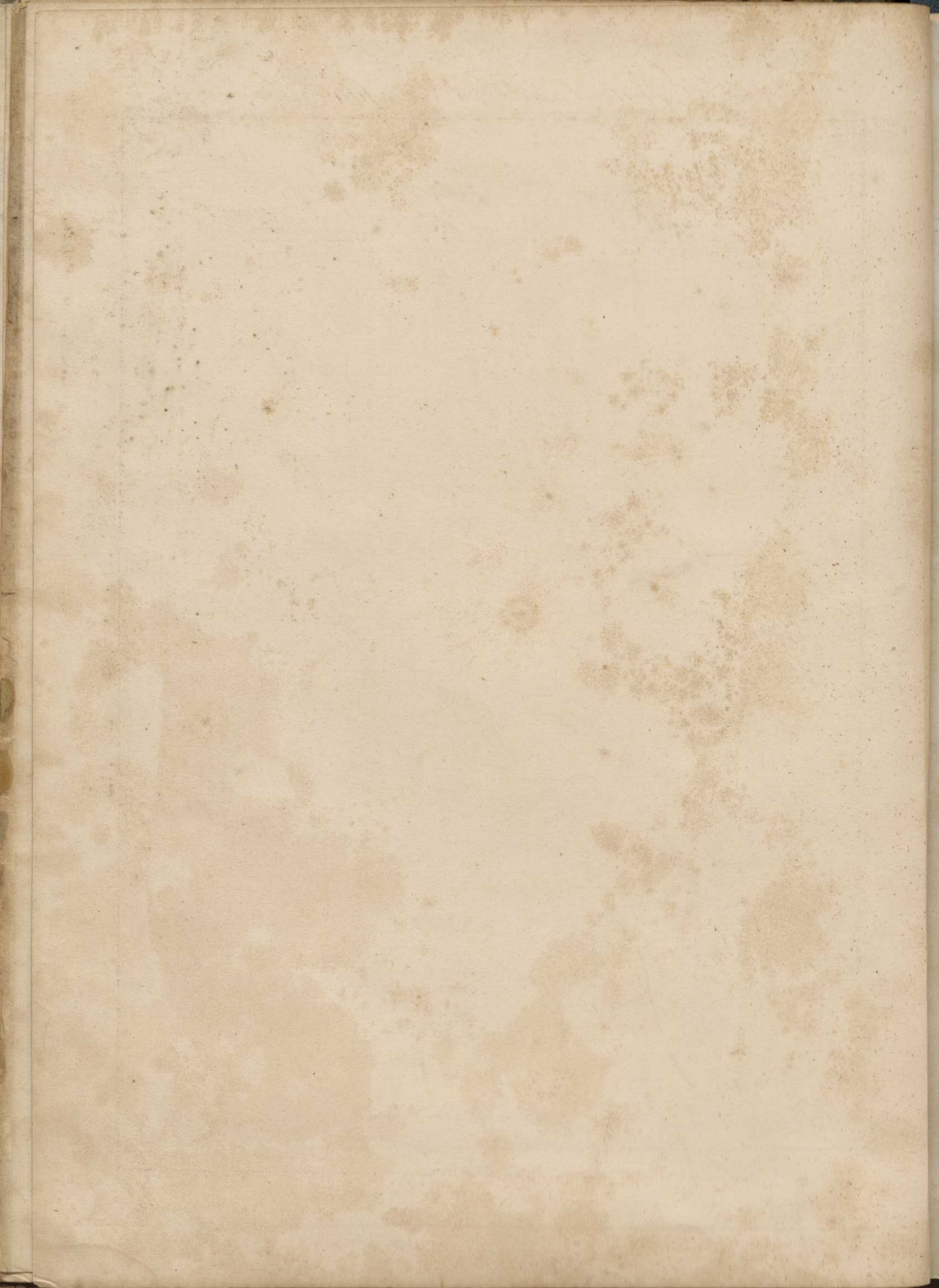

Plat-bandes; Voutes plates.

Coupe des Pierres.

Pl. II.

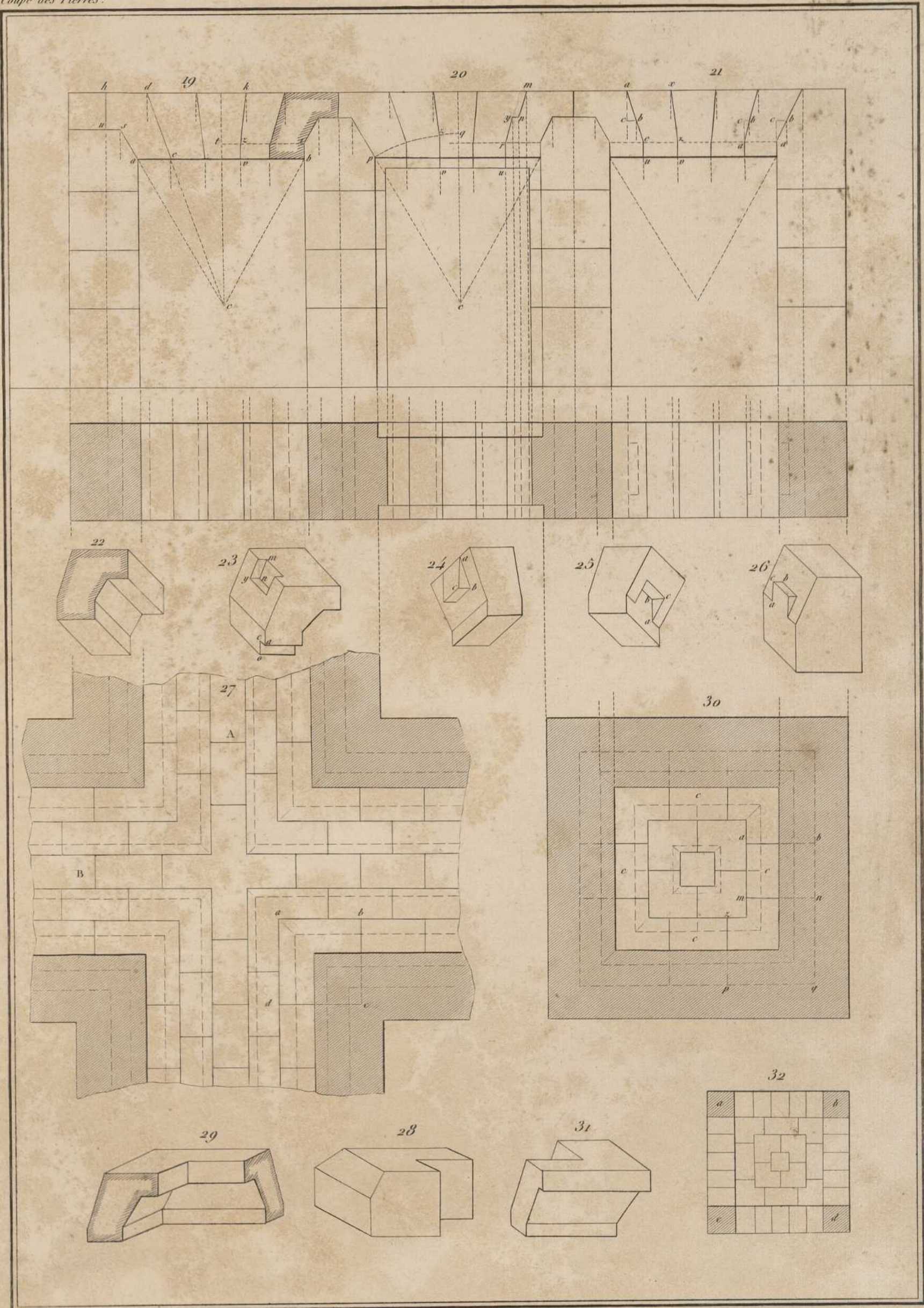

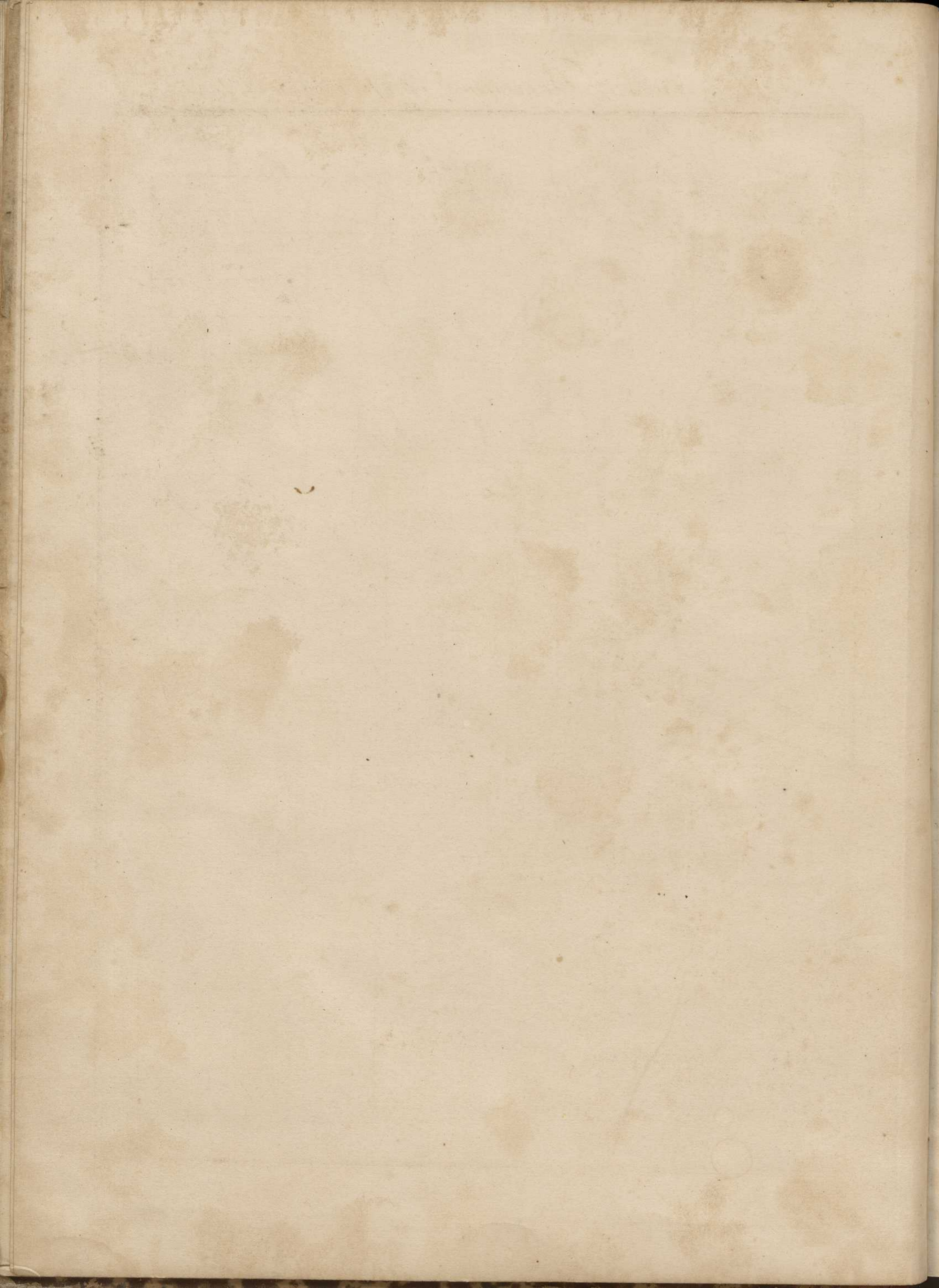

Murs ronds; Berceaux et portes droites.

Coupe des Pierres

Pl. 12.

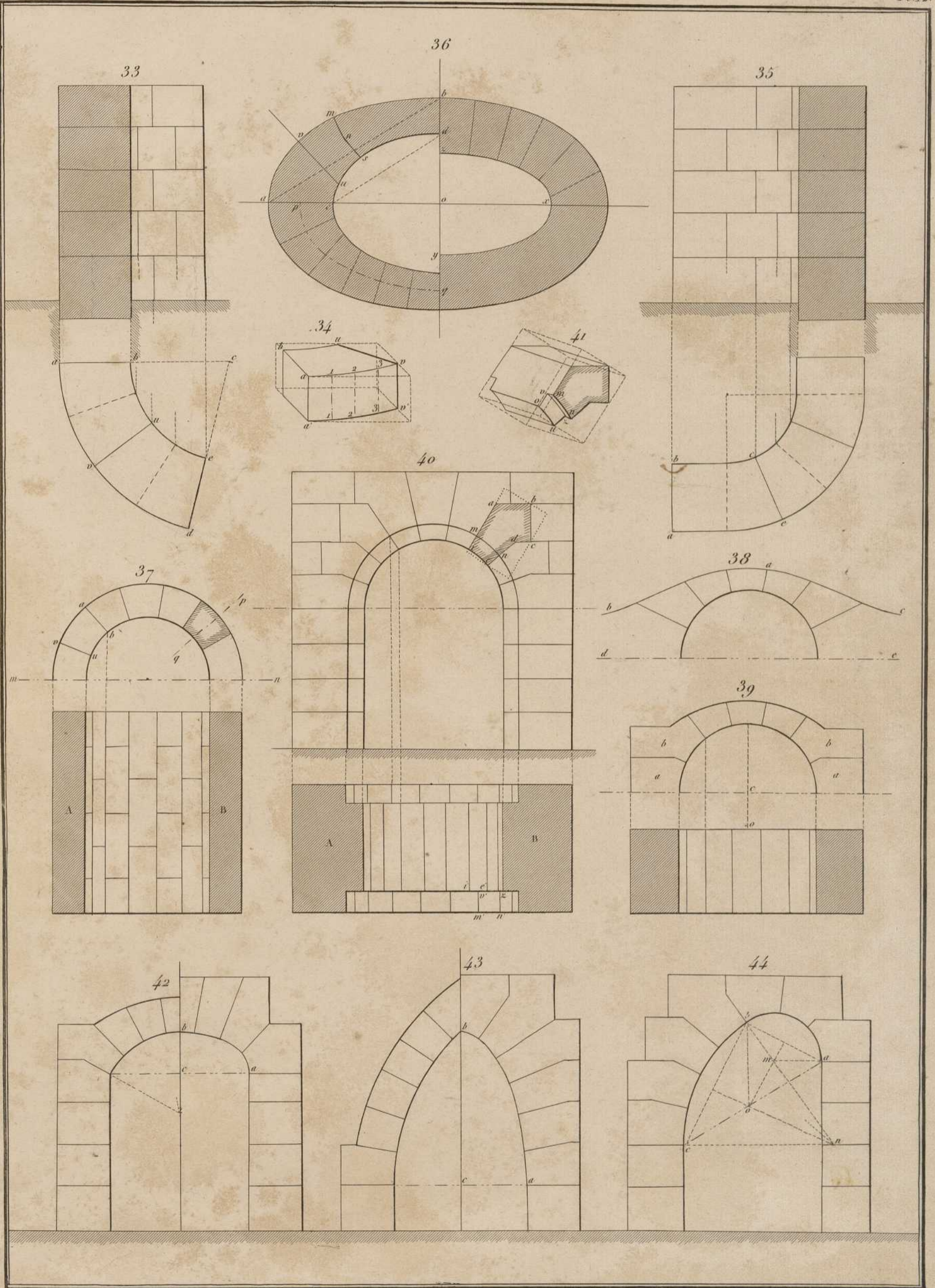

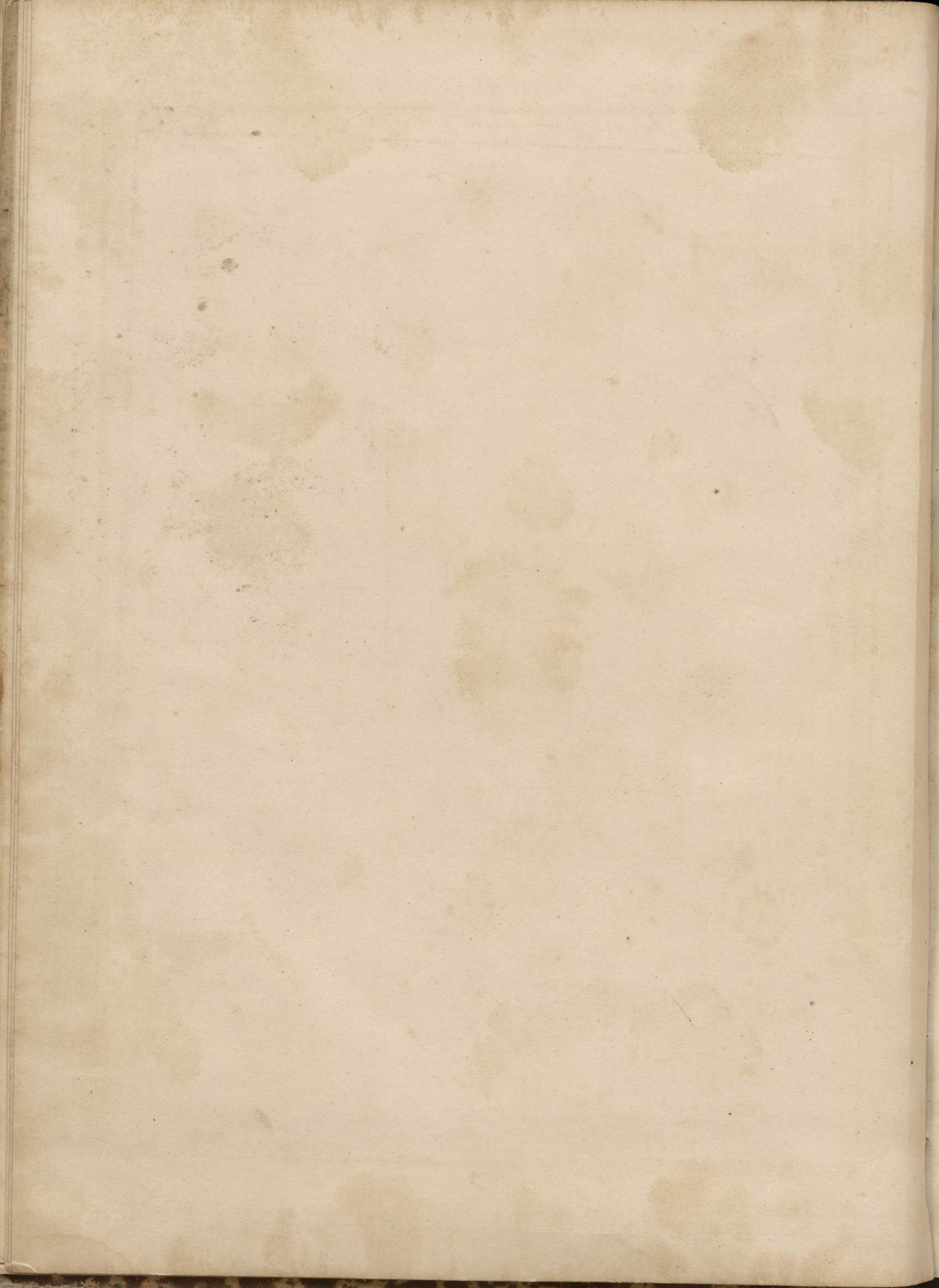

Portes biaisées et en talus.

Coupe des Pierres

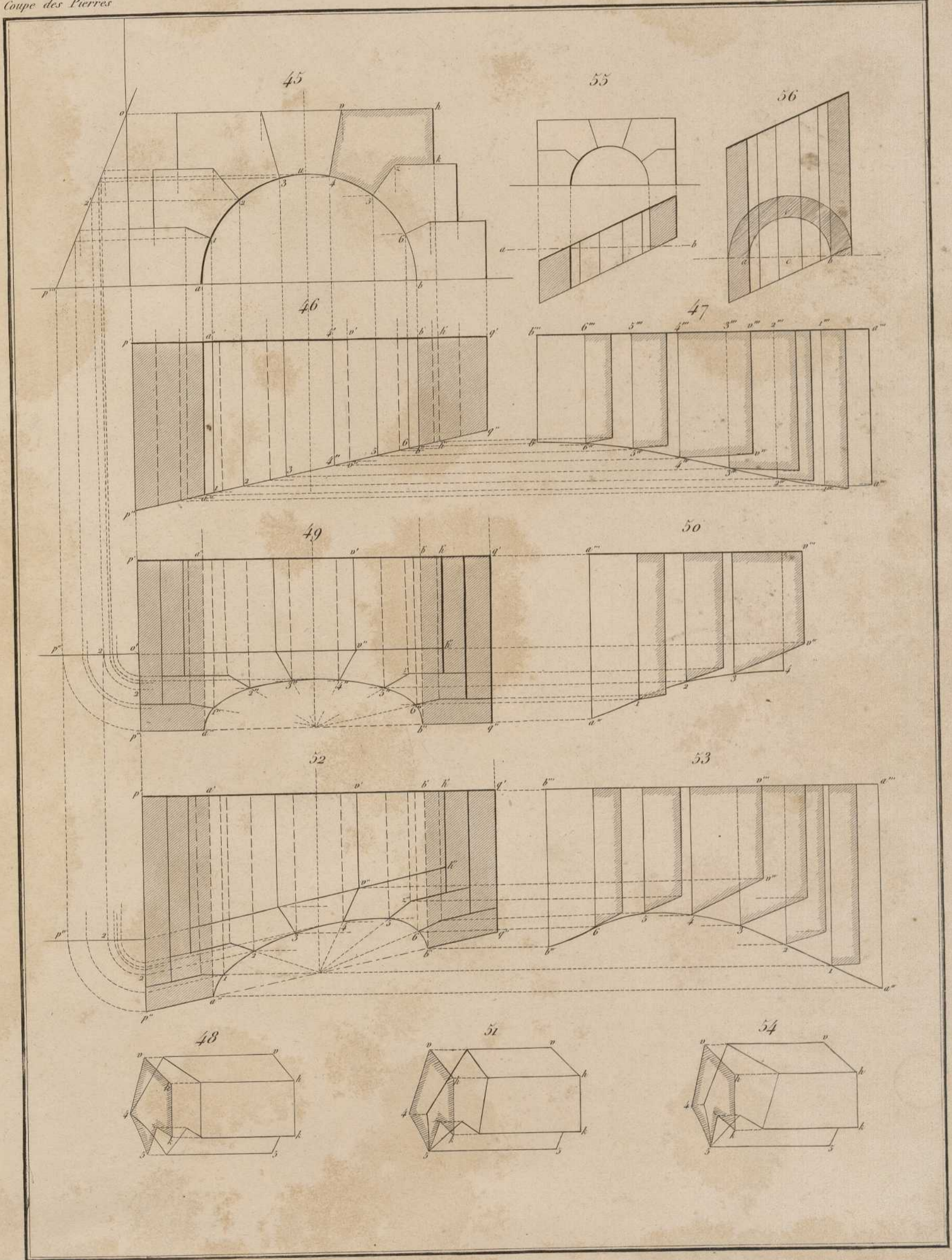

Portes dans une tour ronde.

Coupe des pierres

Pl. 14

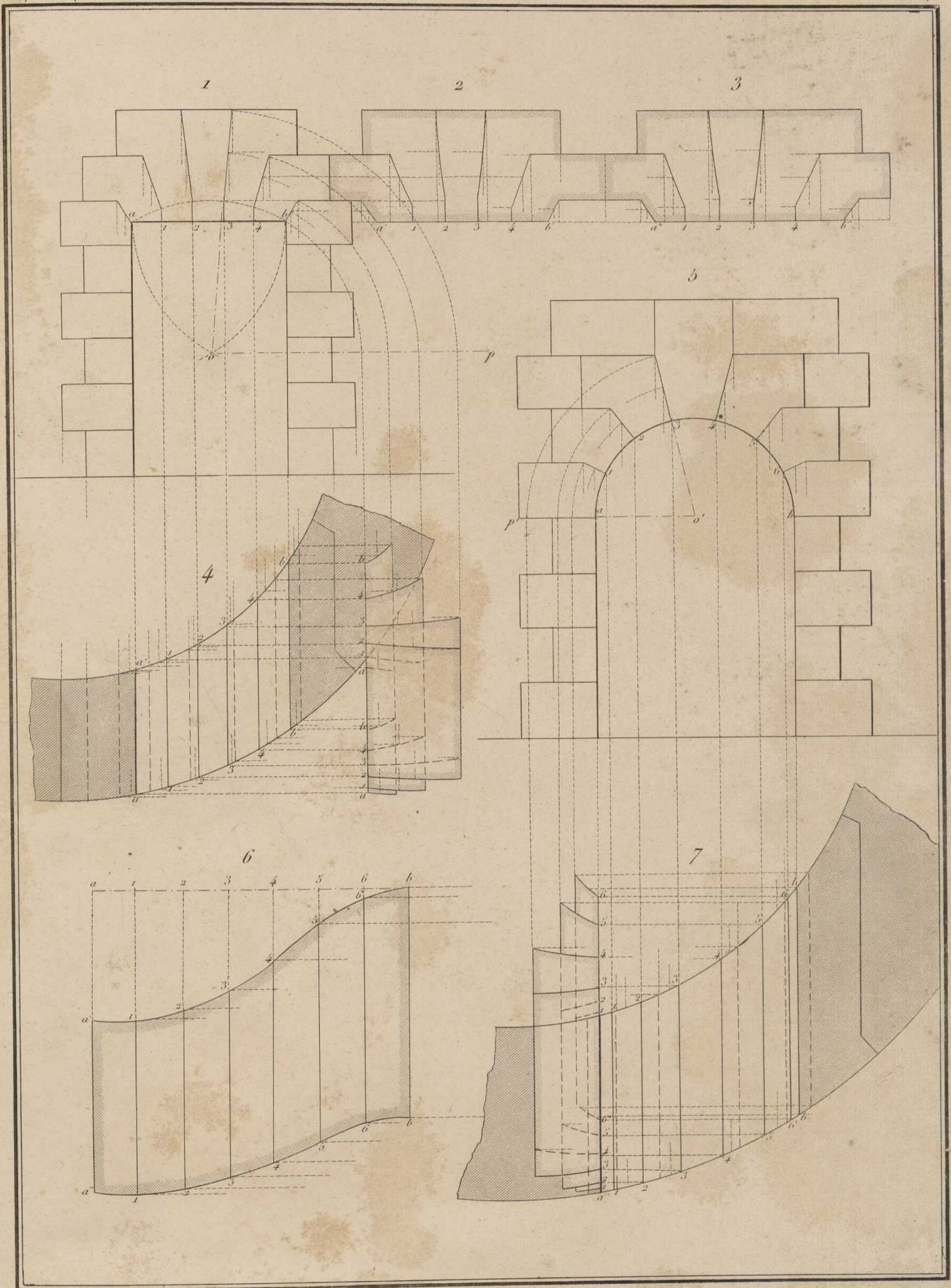

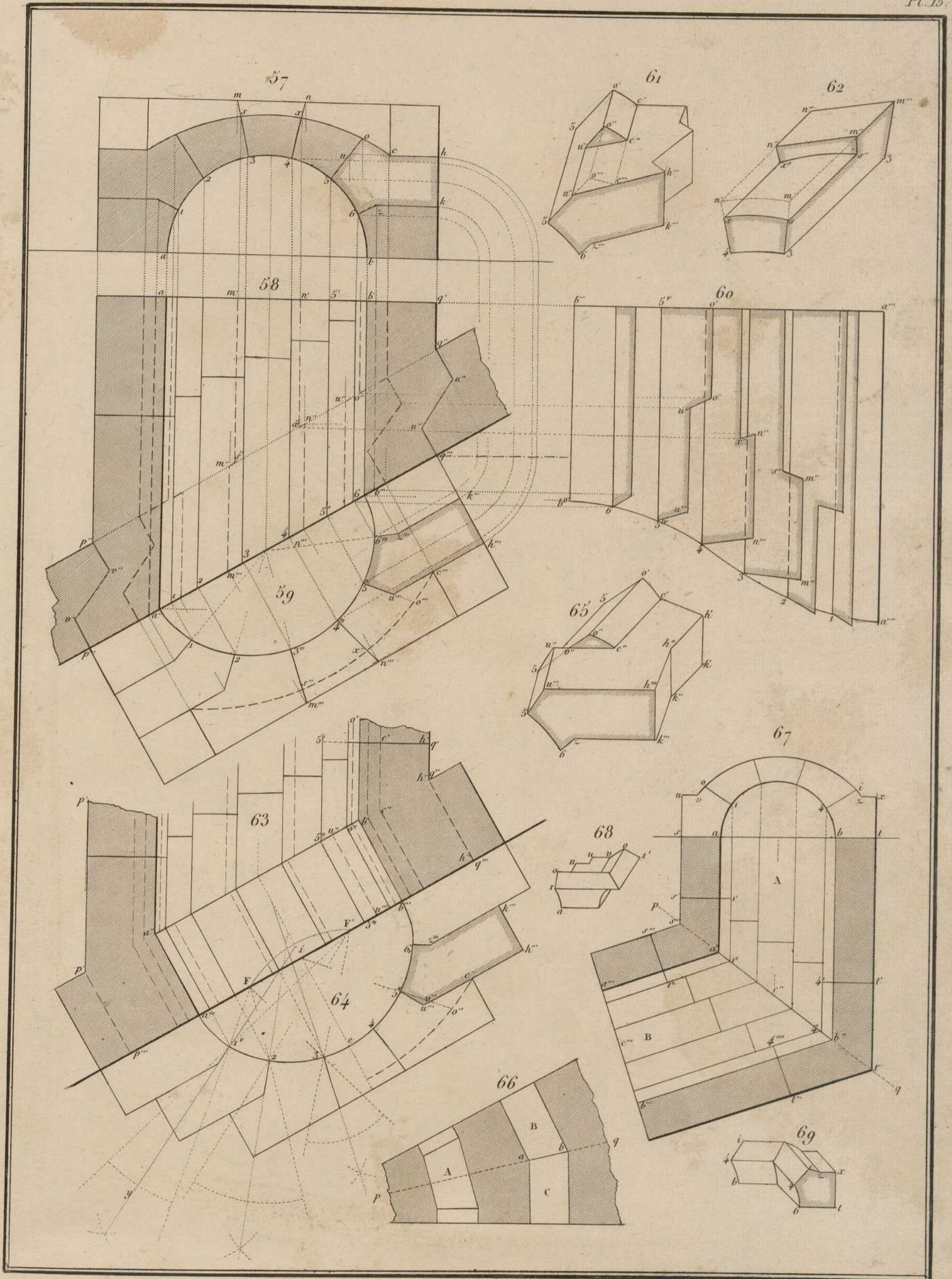

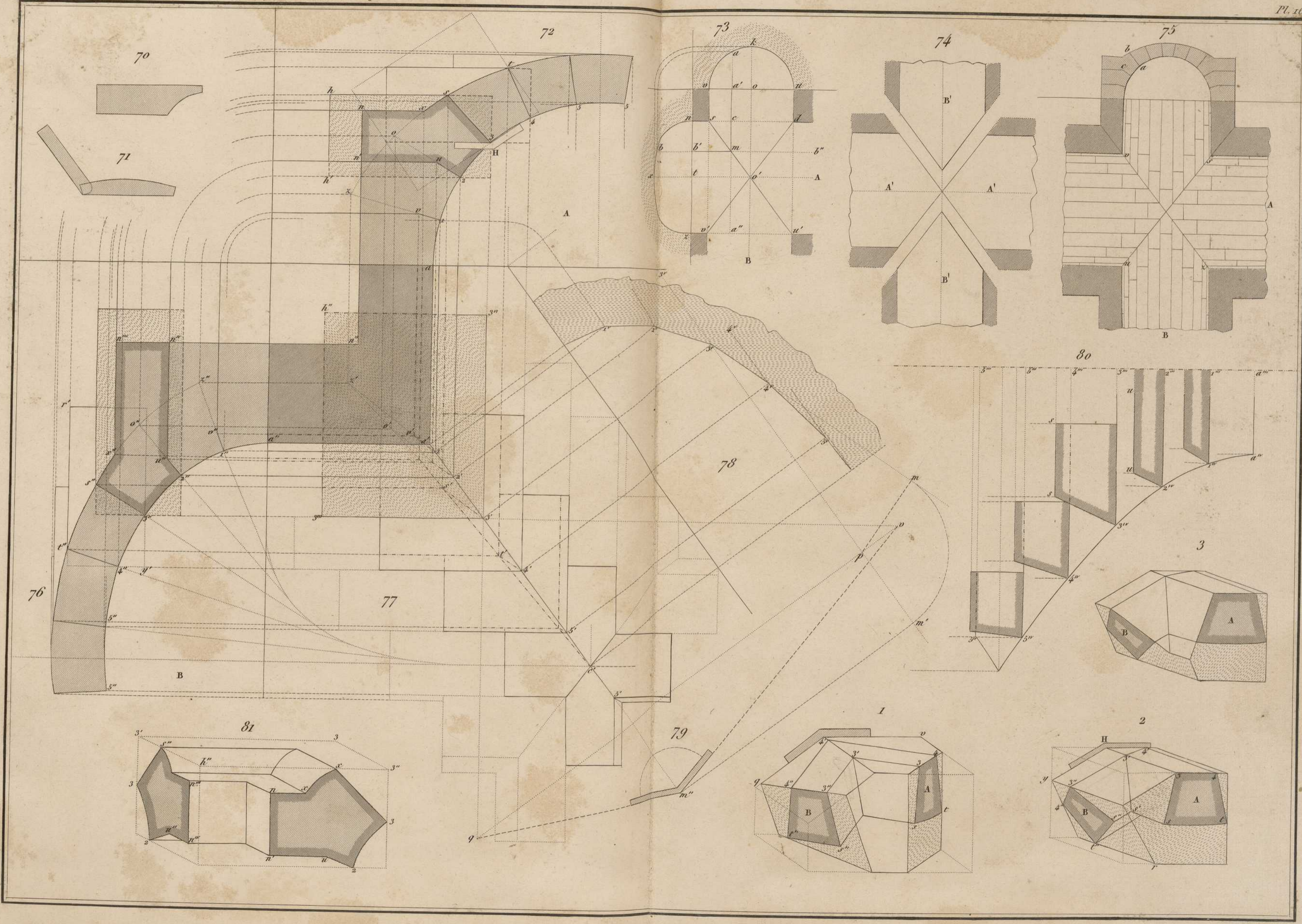

Voutes d'arête.

Coupe des pierres.

Pl. 17.

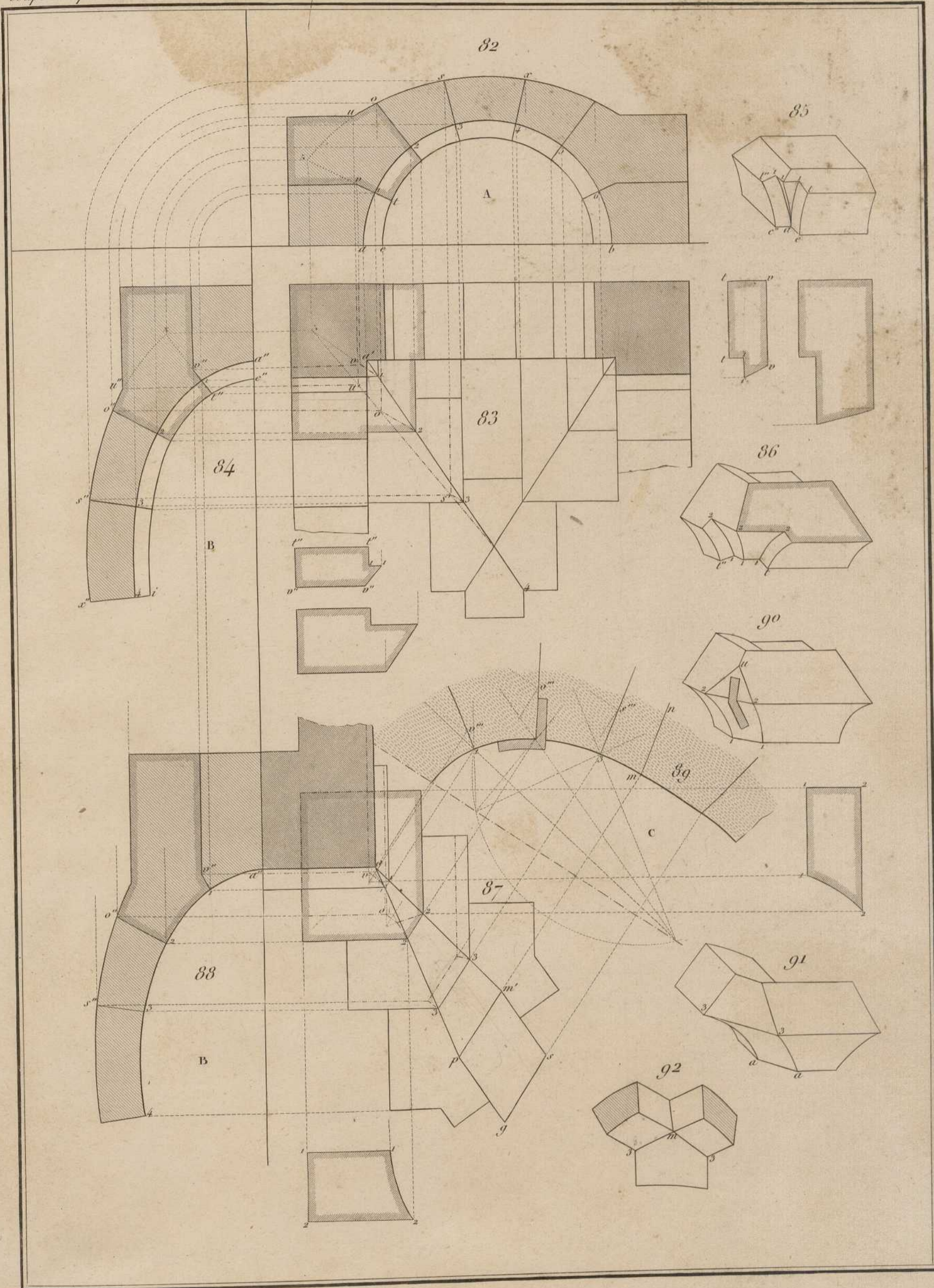

Voutes d'arrête.

Coupe des pierres.

Pl. 18.

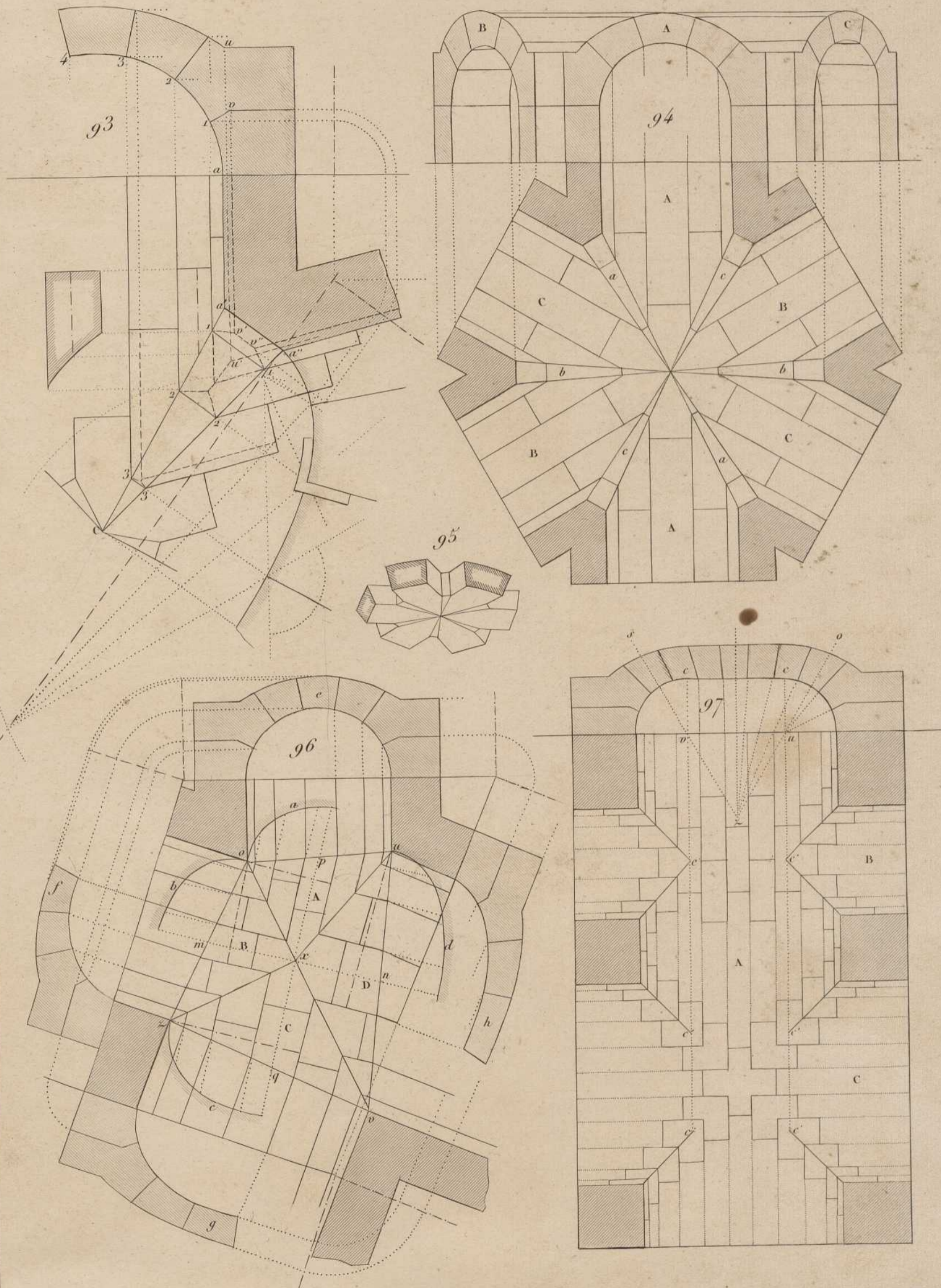

Voutes en arc de Cloître

Coupe des pierres.

Pl. 19

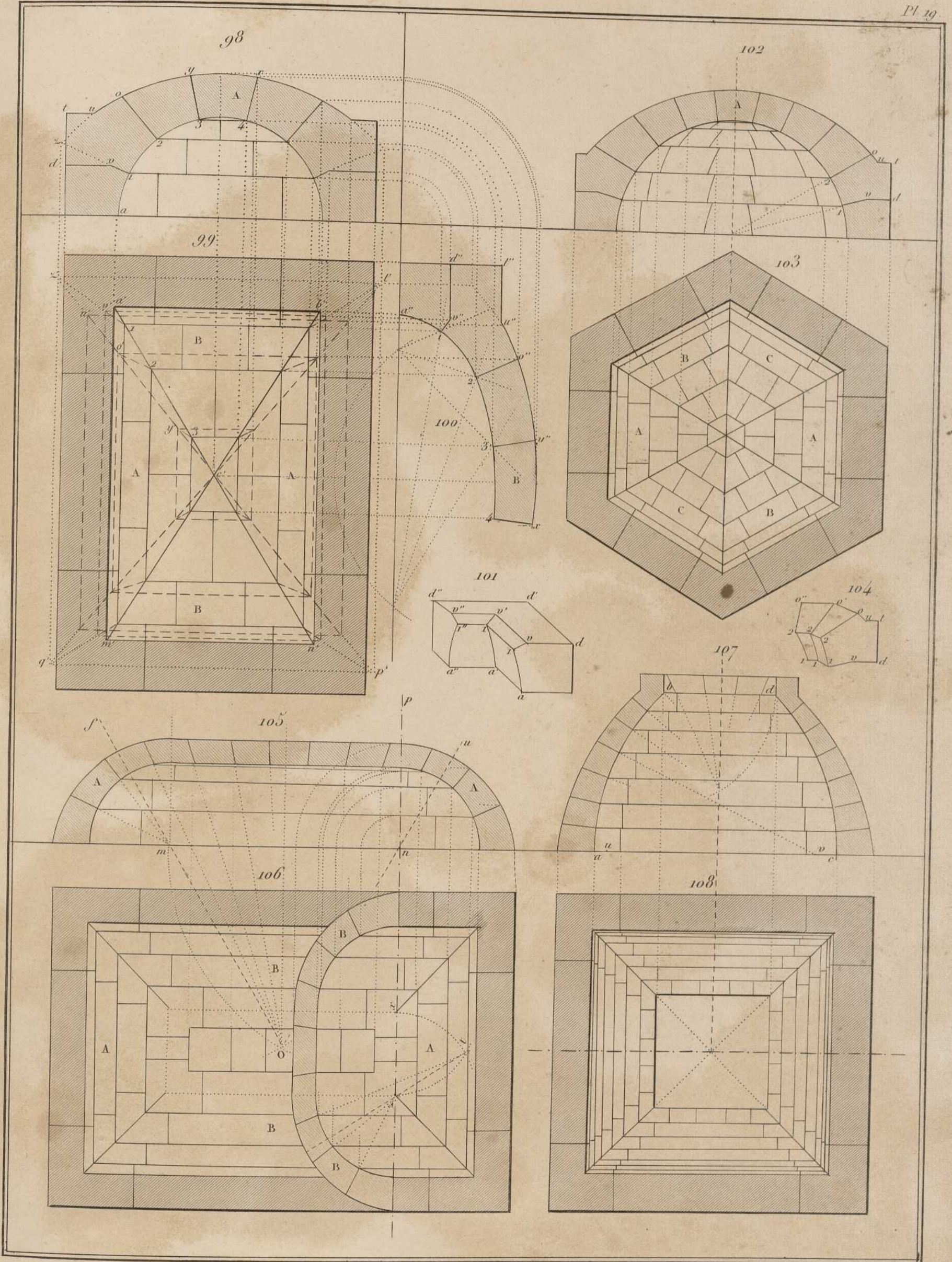

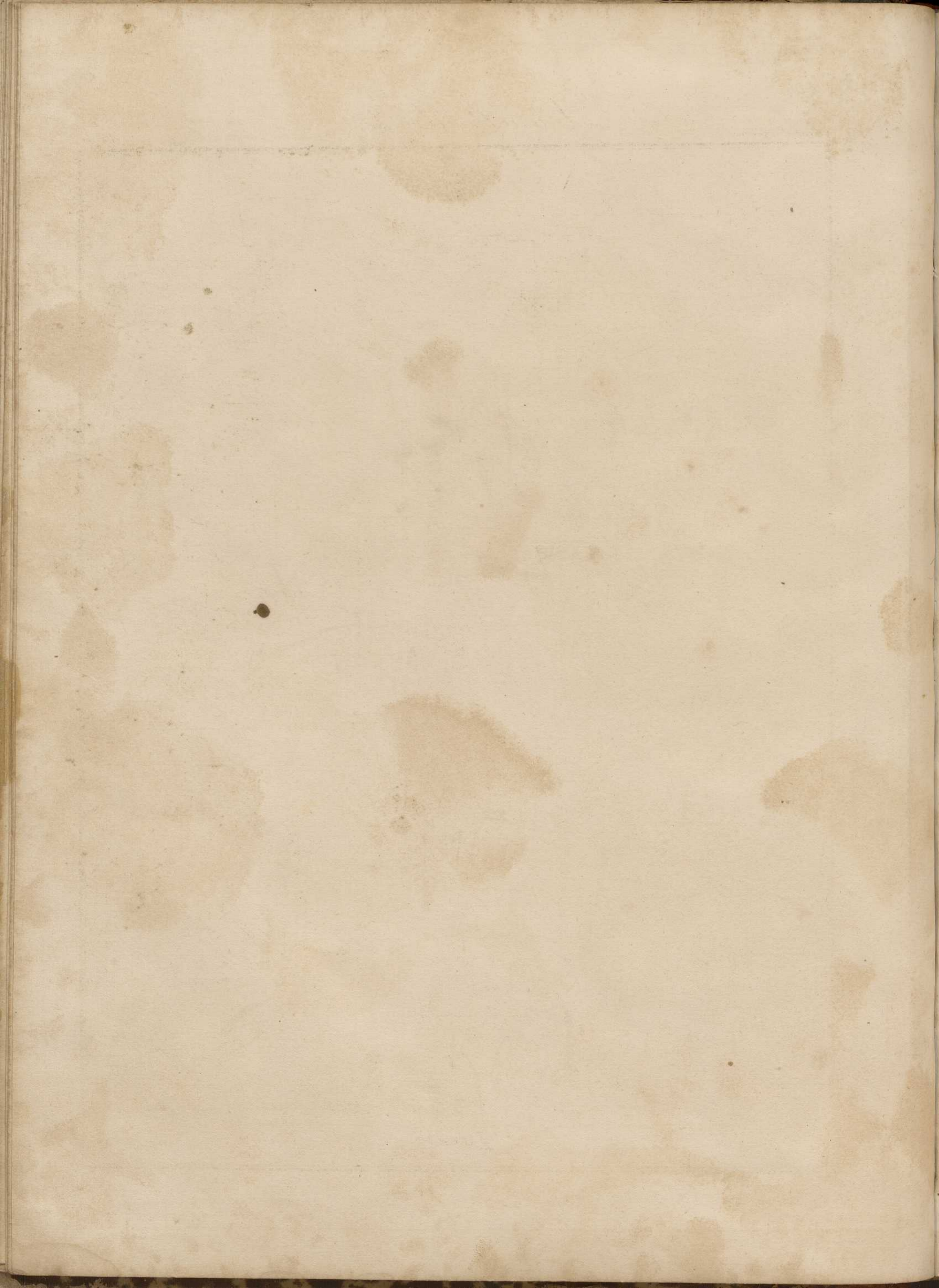

Lunette droite.

Coupe des pierres.

Pl. 20.

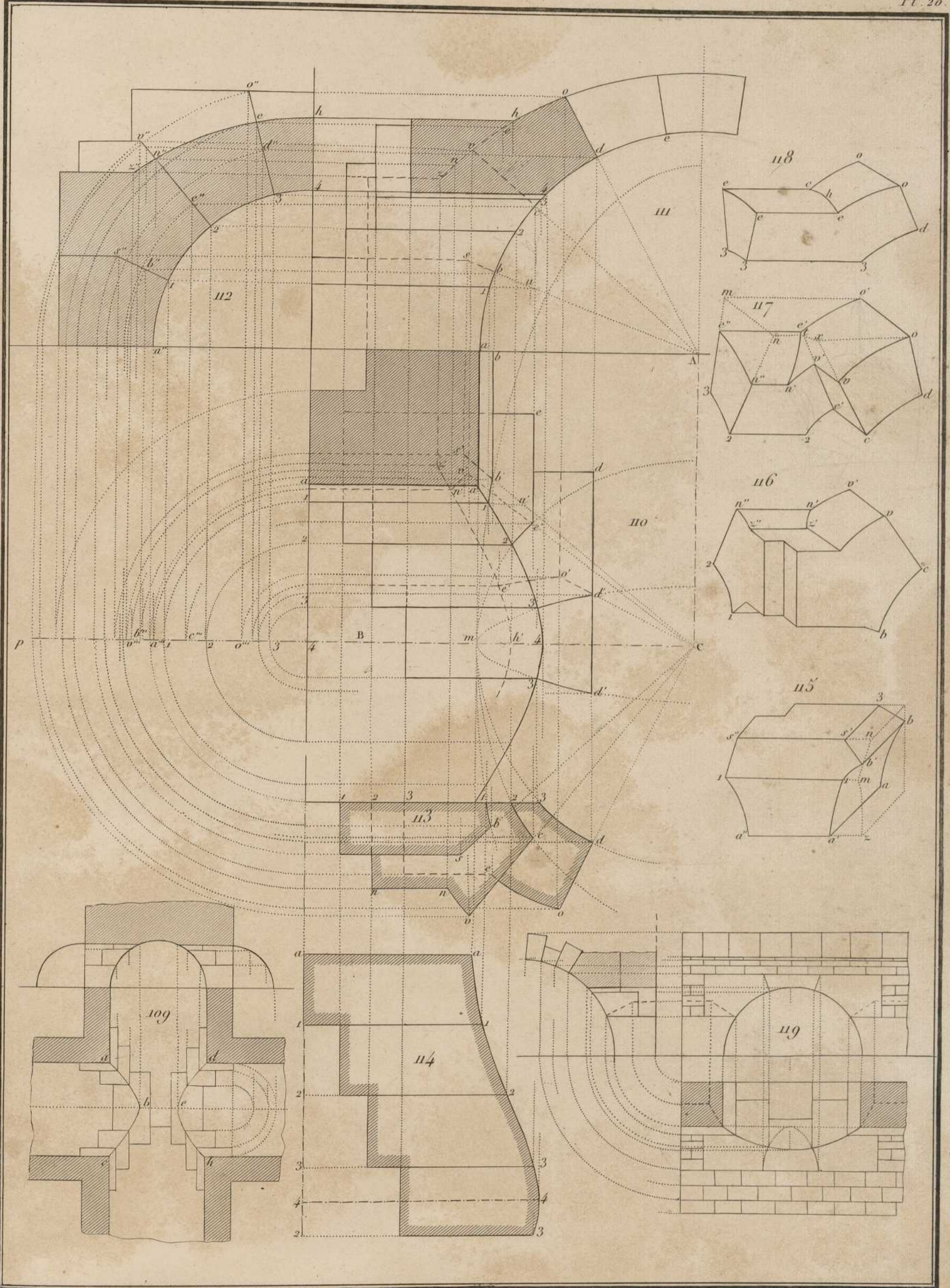

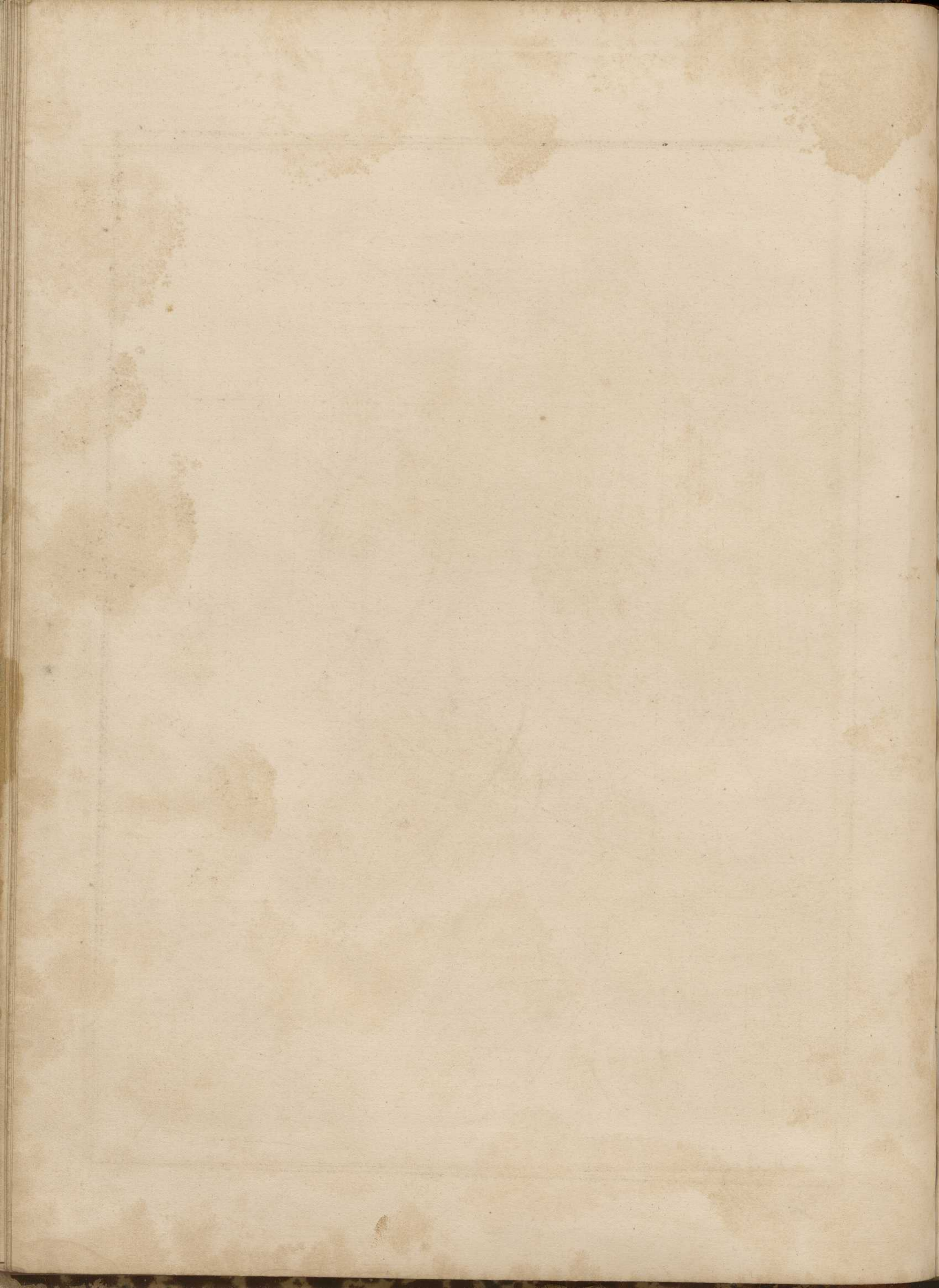

Lunette Biaise.

Coupe des pierres.

Pl. 21.

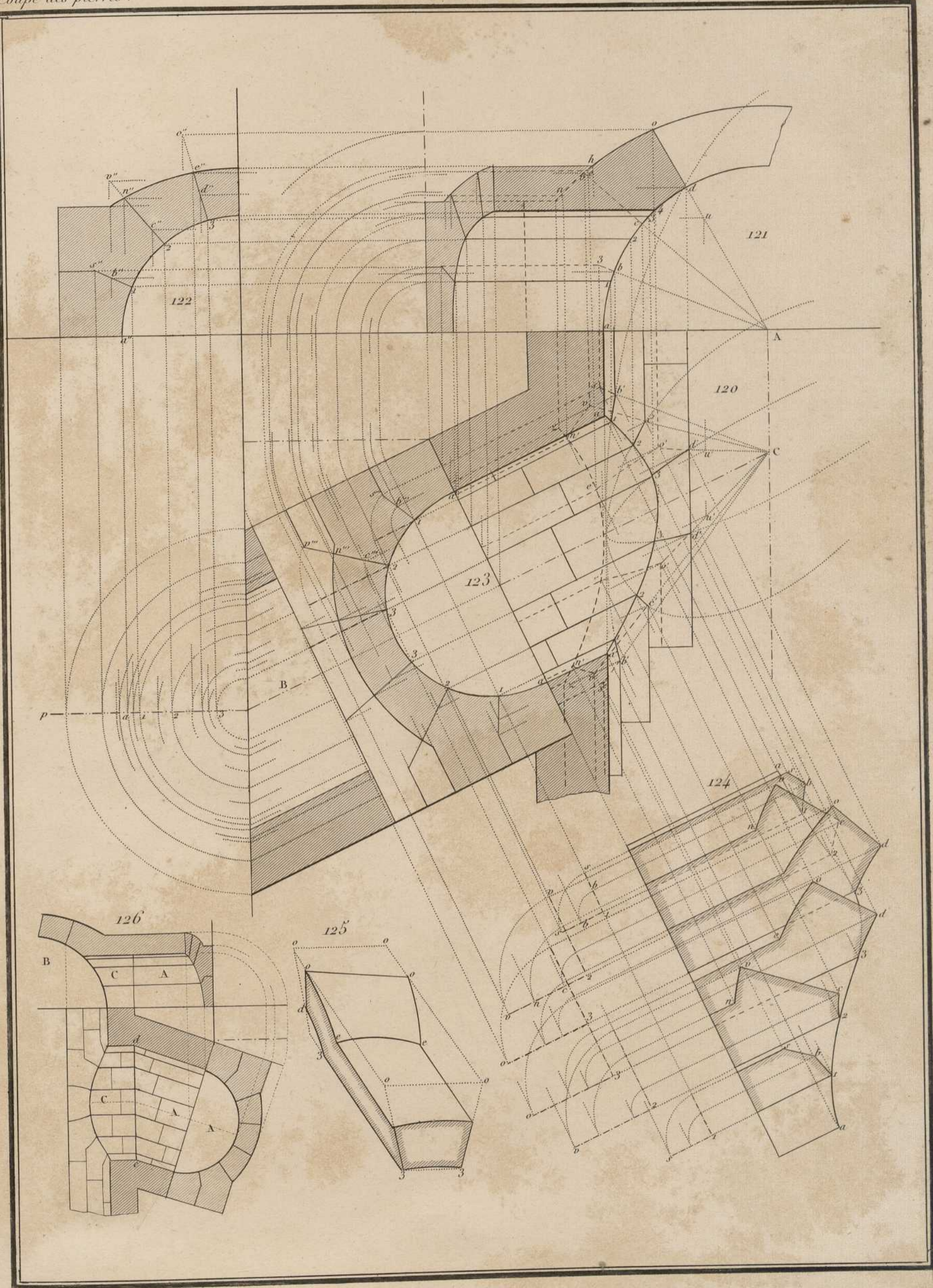

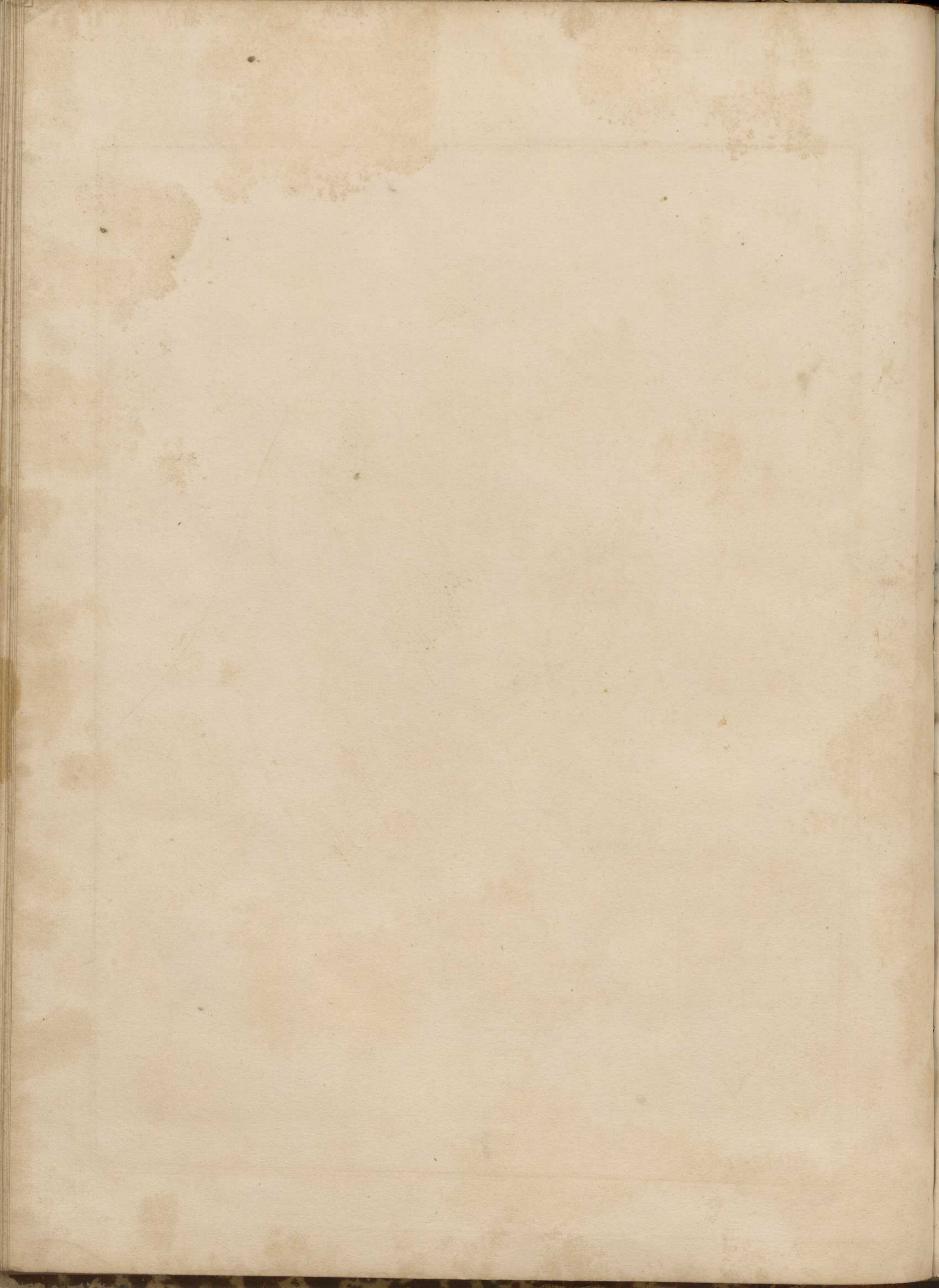

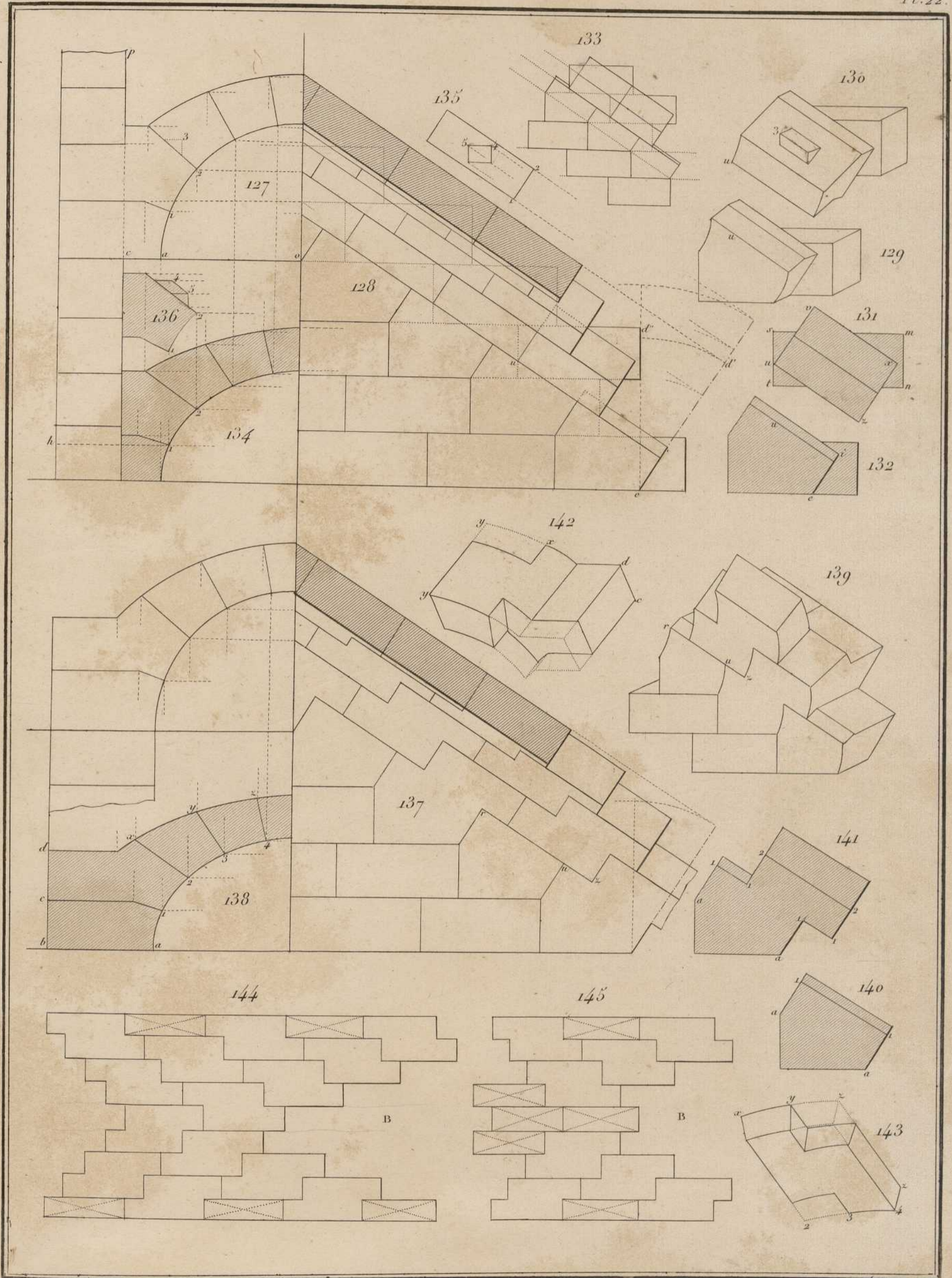

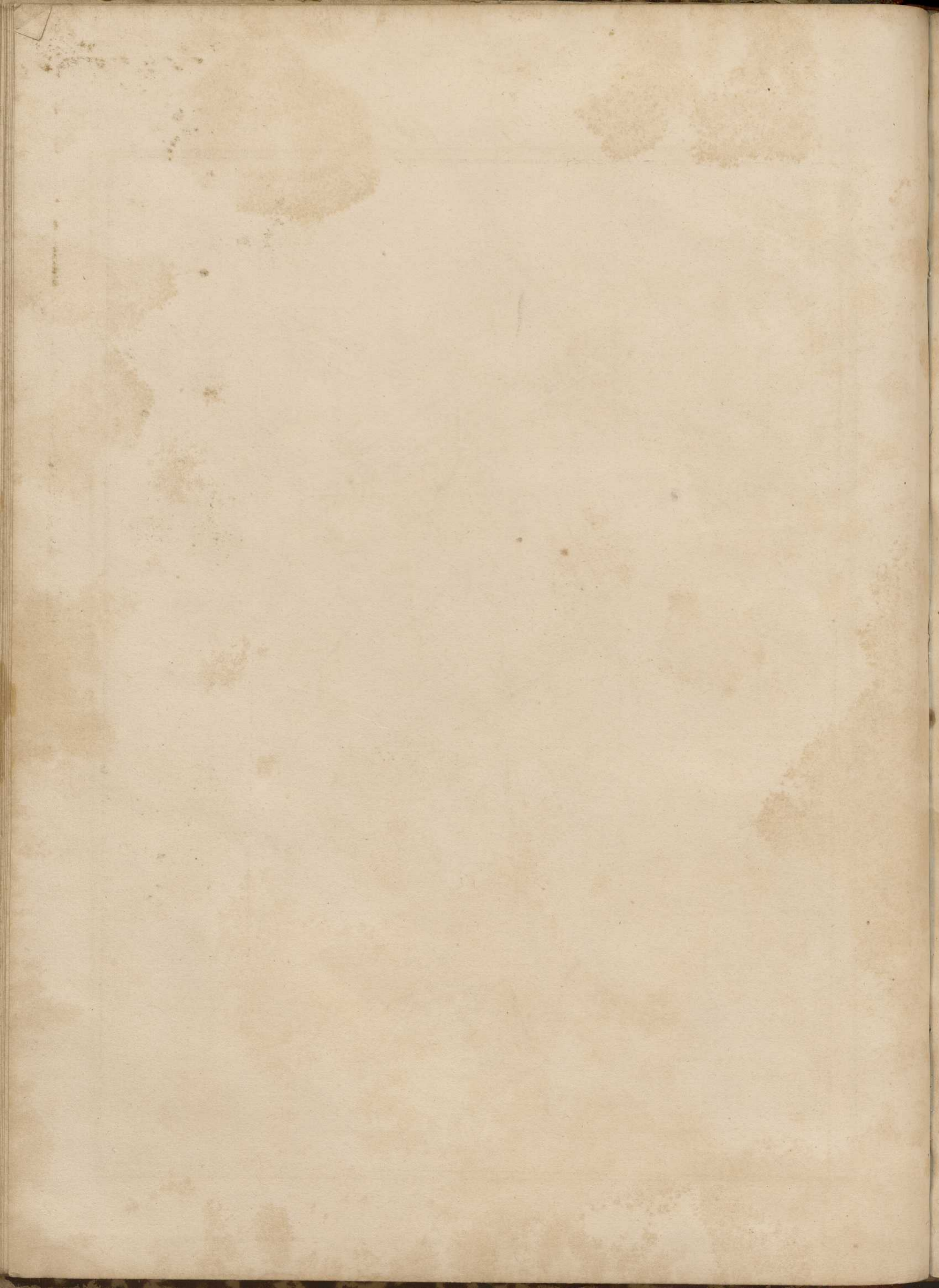

Descentes.

Coupe des Pierres.

Pl. 23.

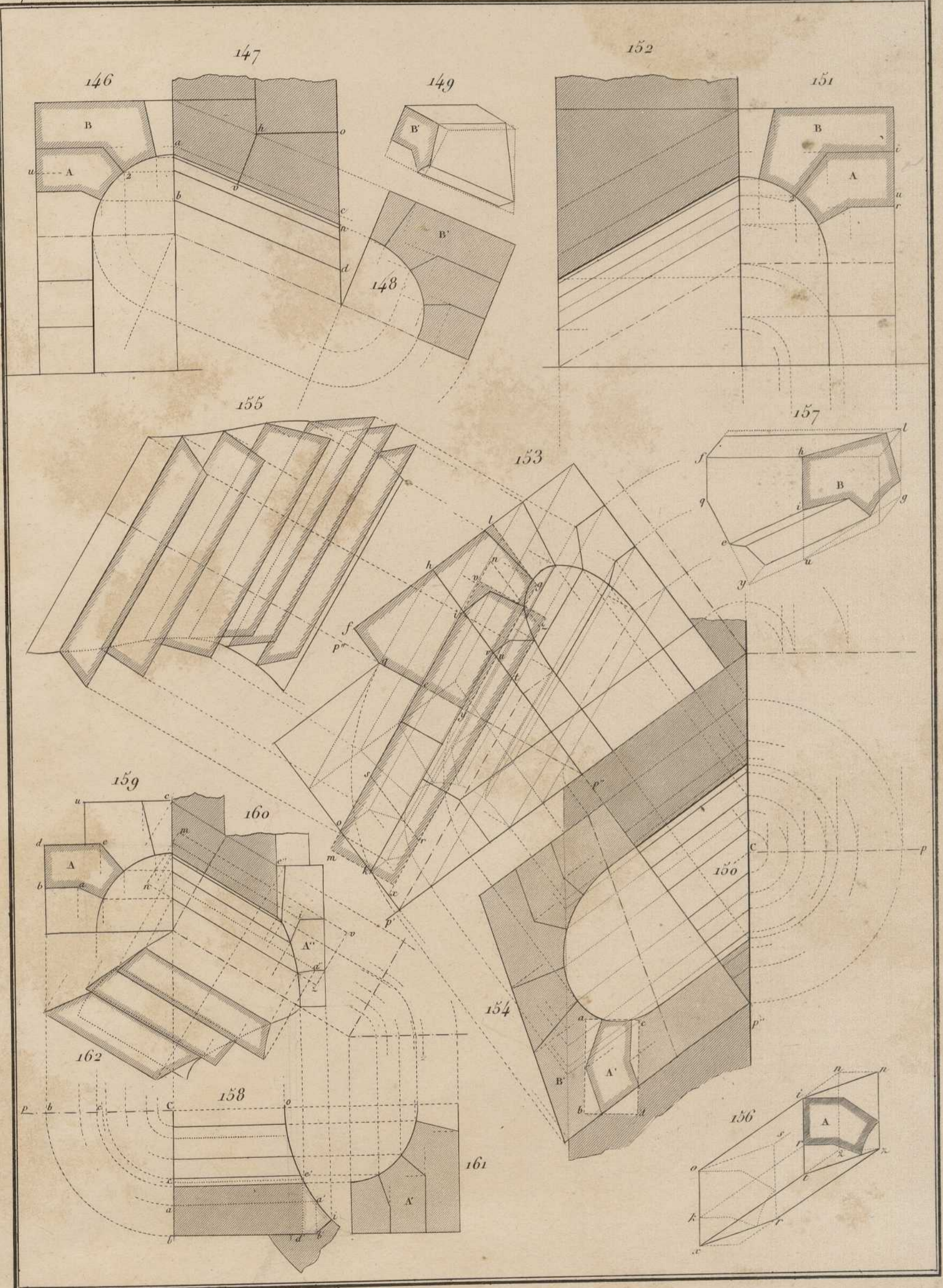

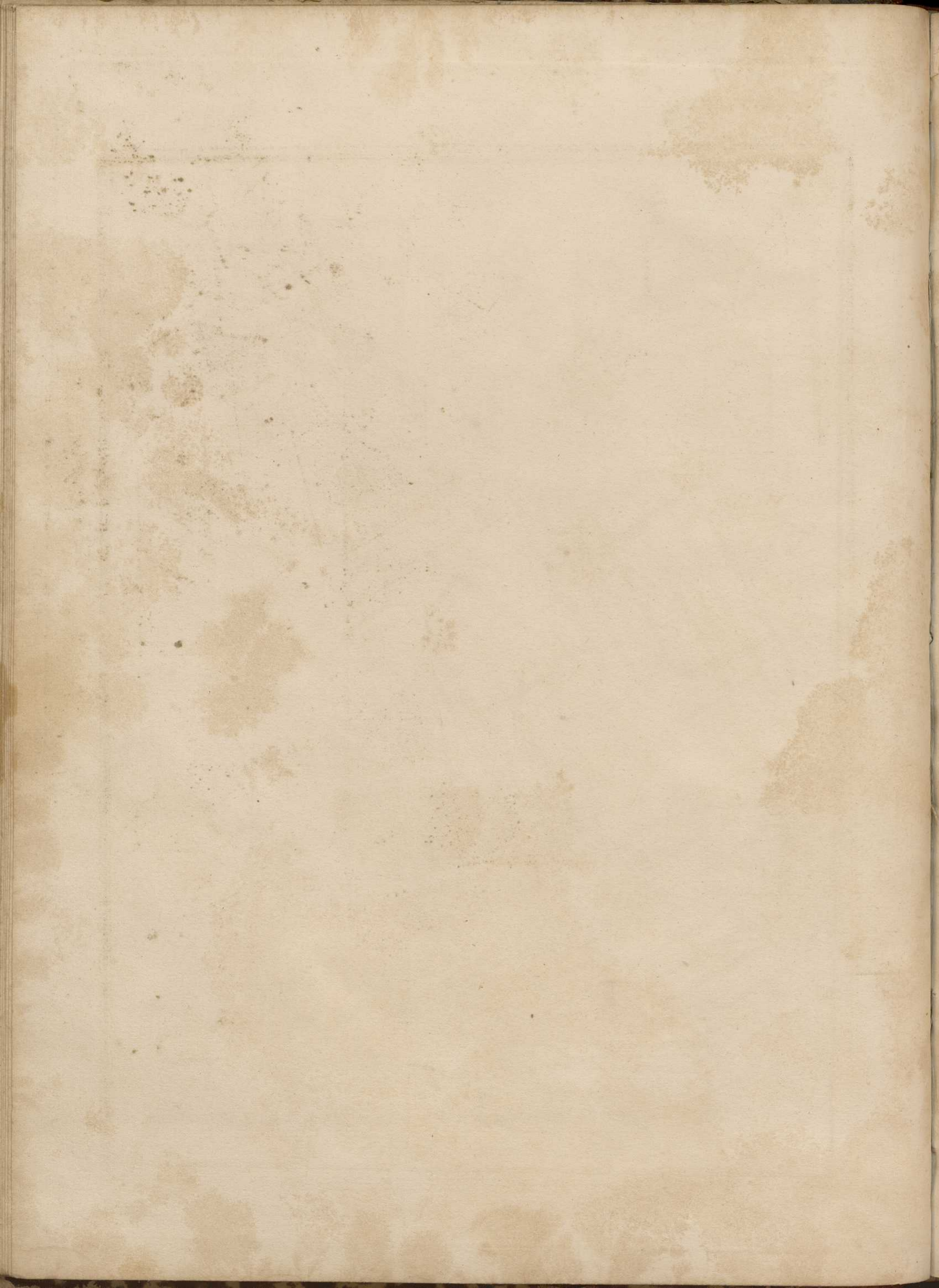

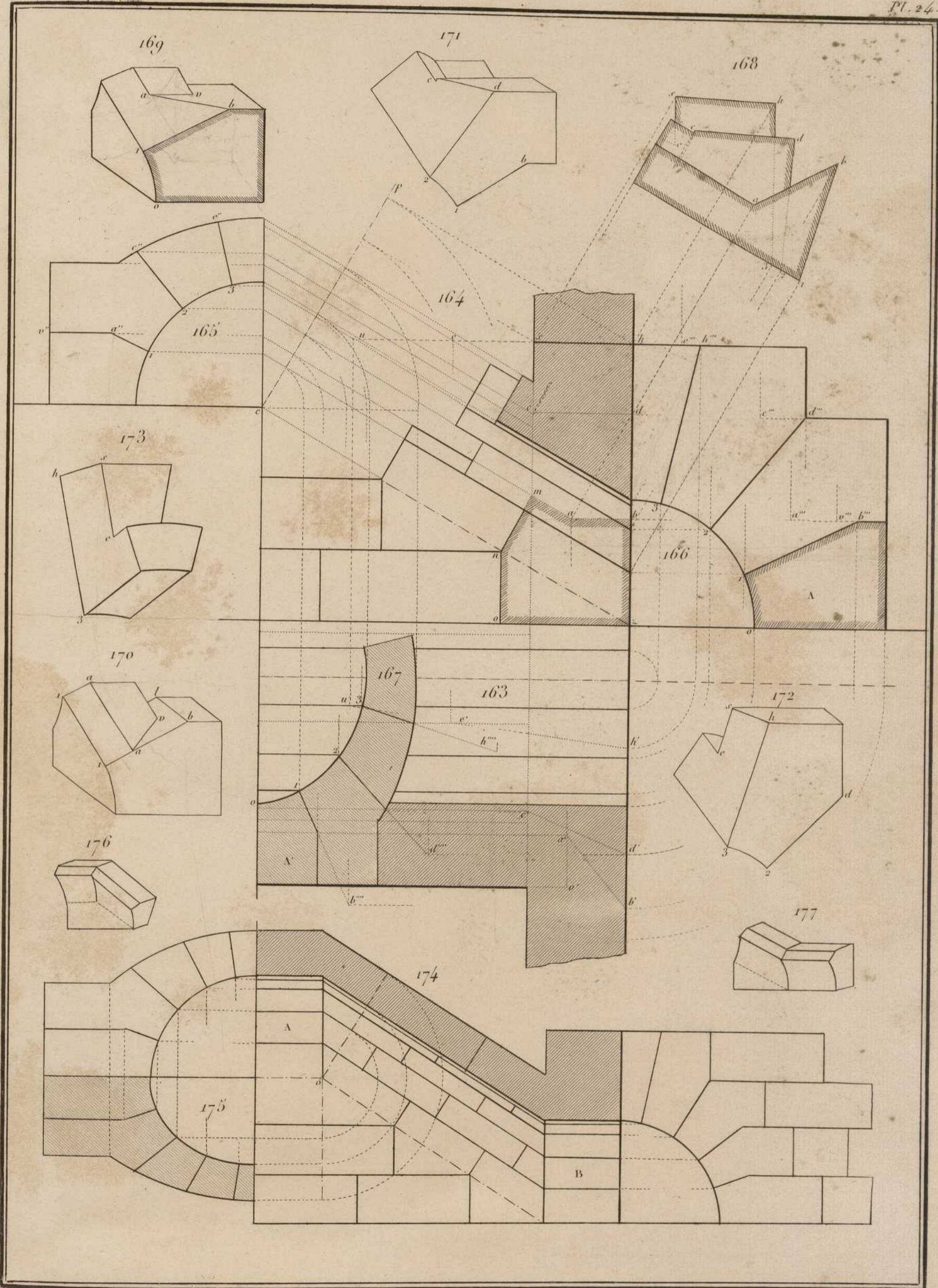

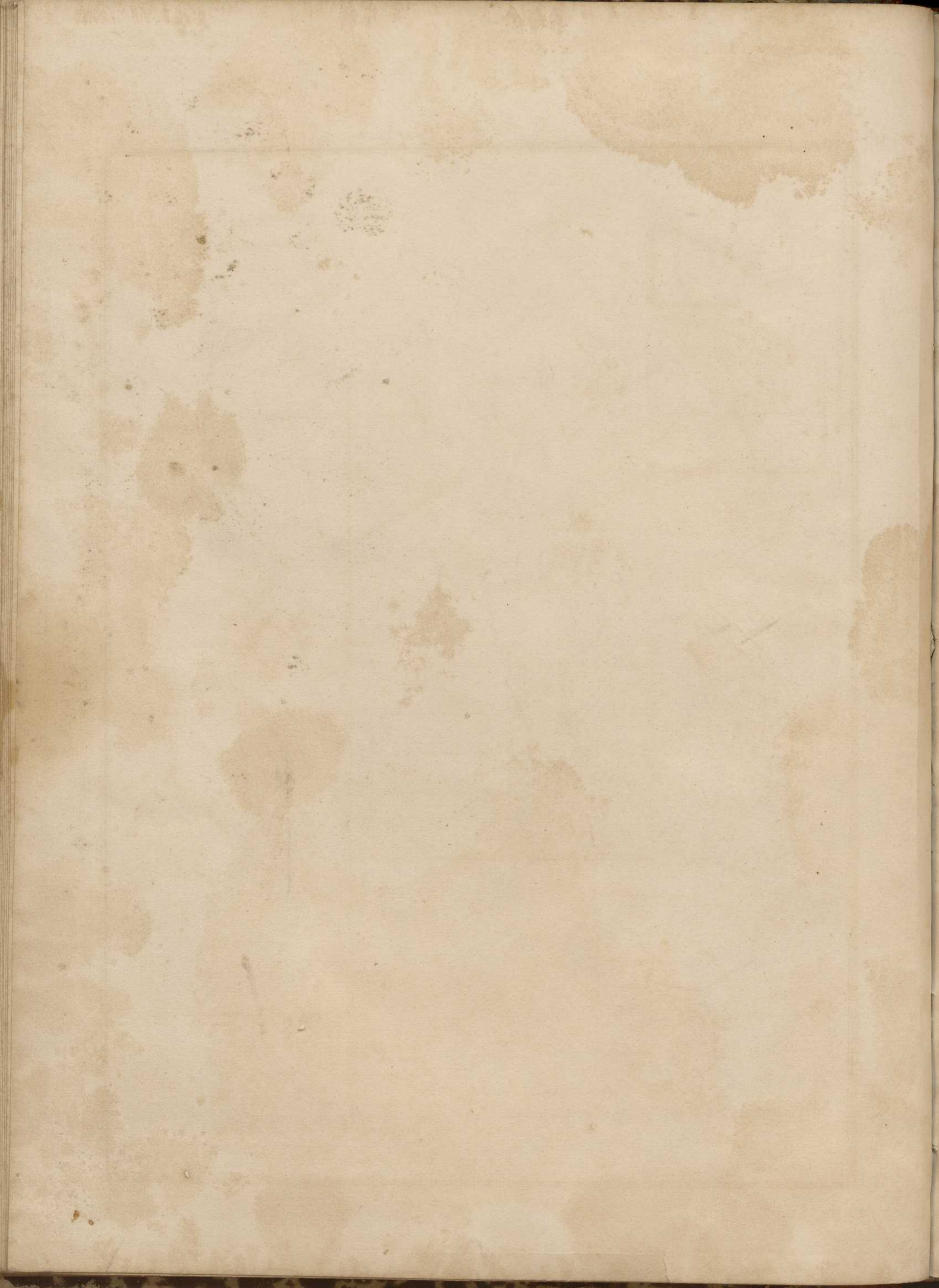

Descentes.

Coupe des pierres.

Pl. 25.

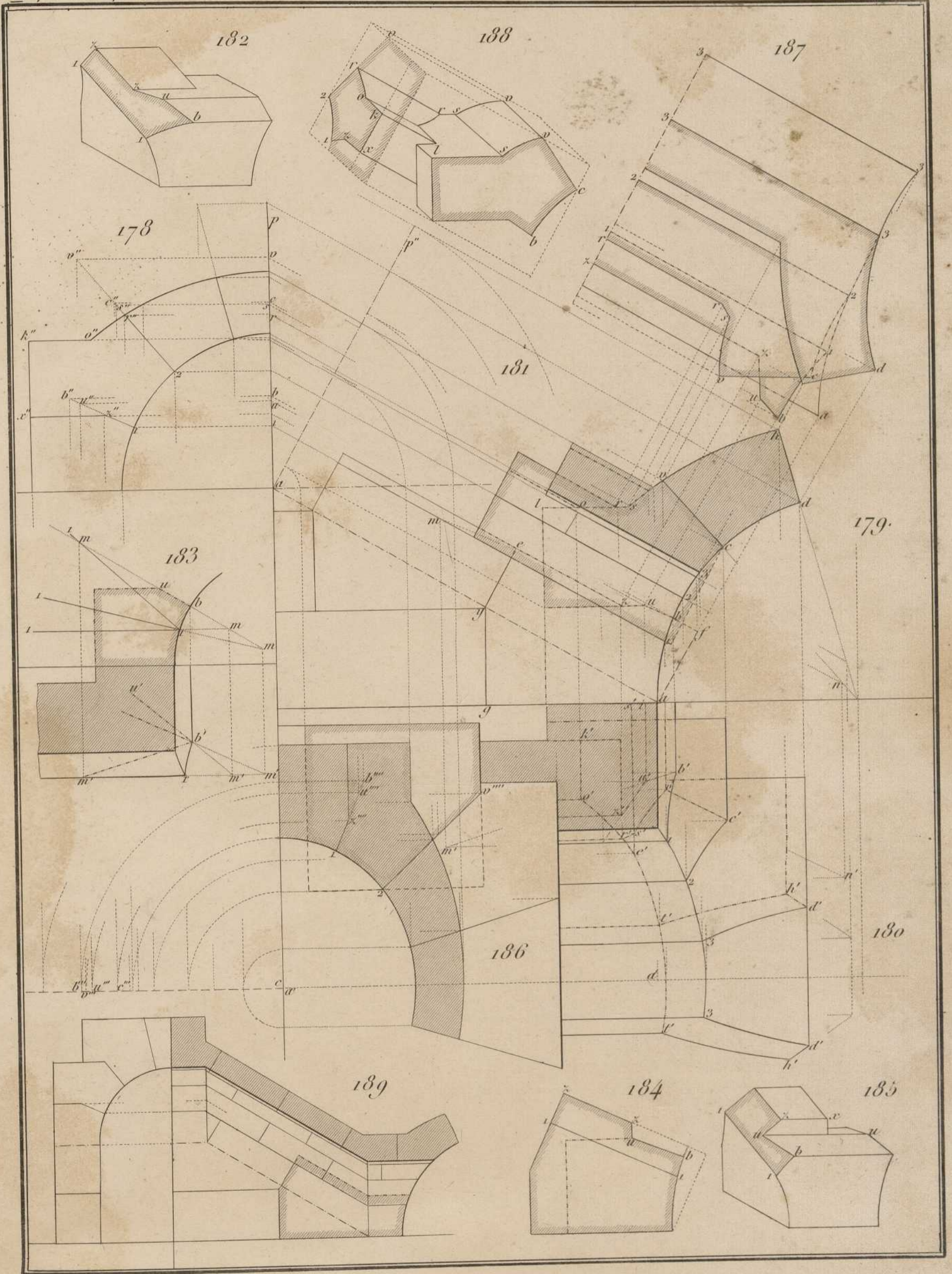

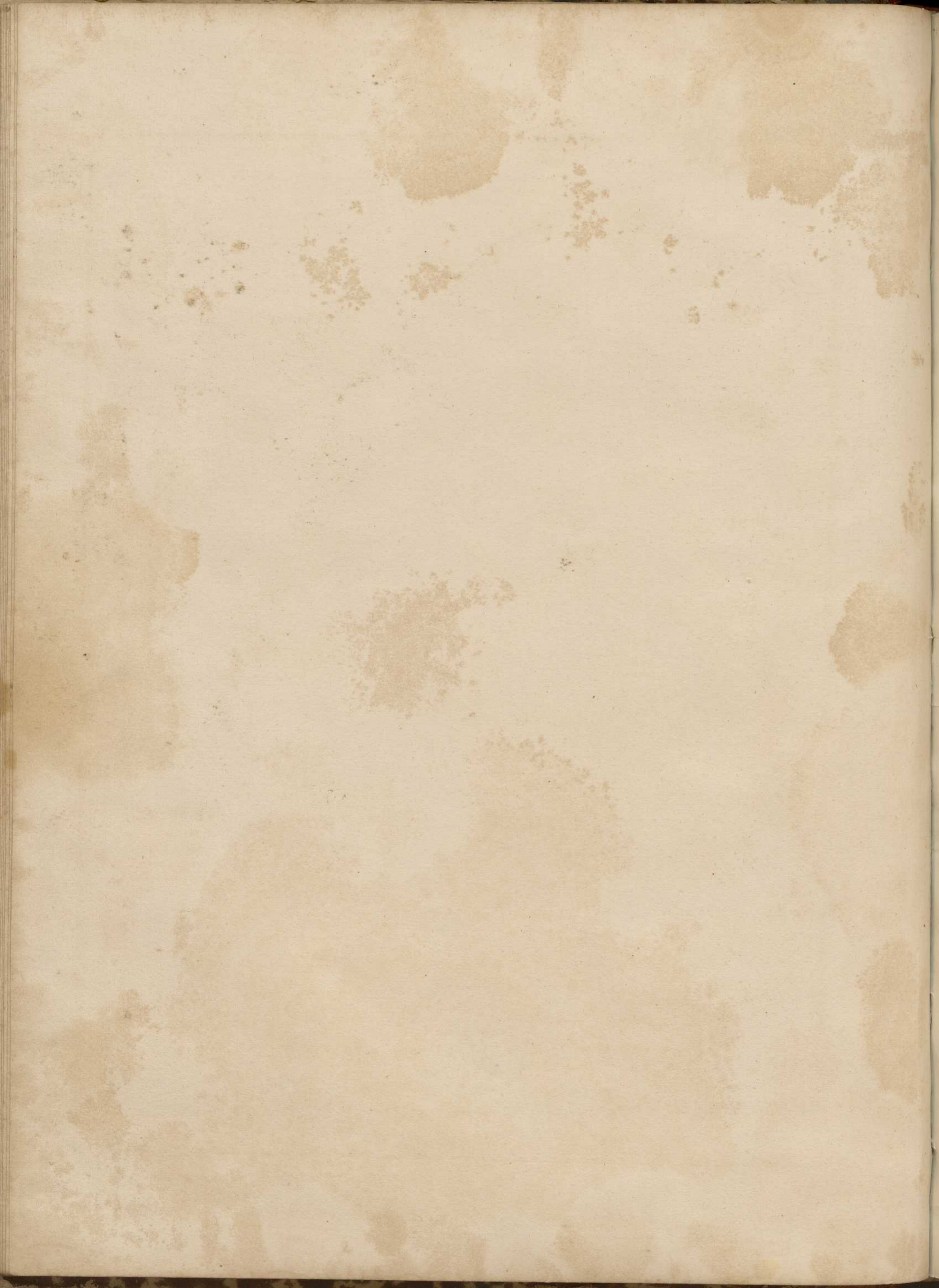

Descente biaise.

Coupe des pierres.

Pl. 26.

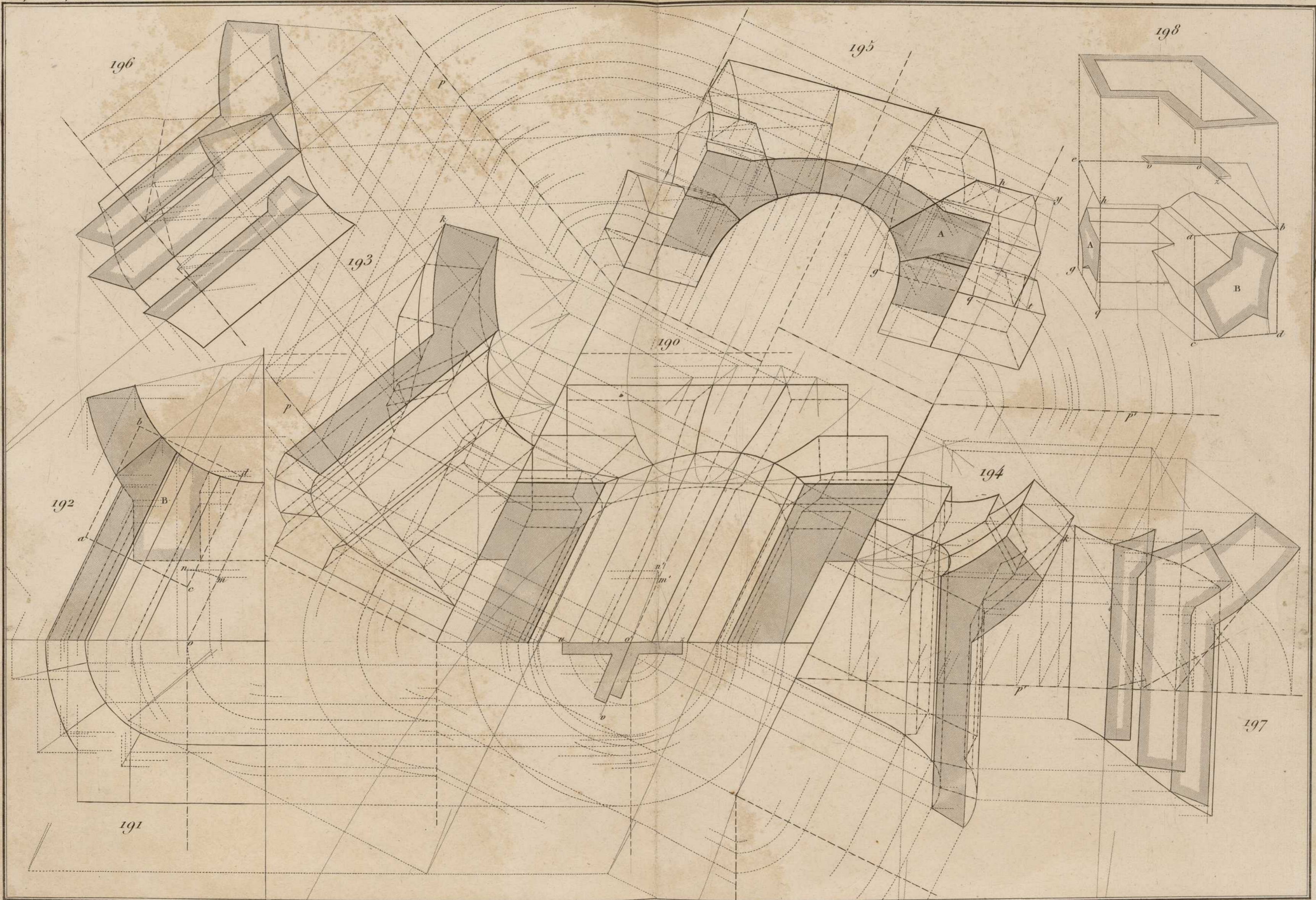



Descente biaise.

Coupe des pierres.

Pl. 27

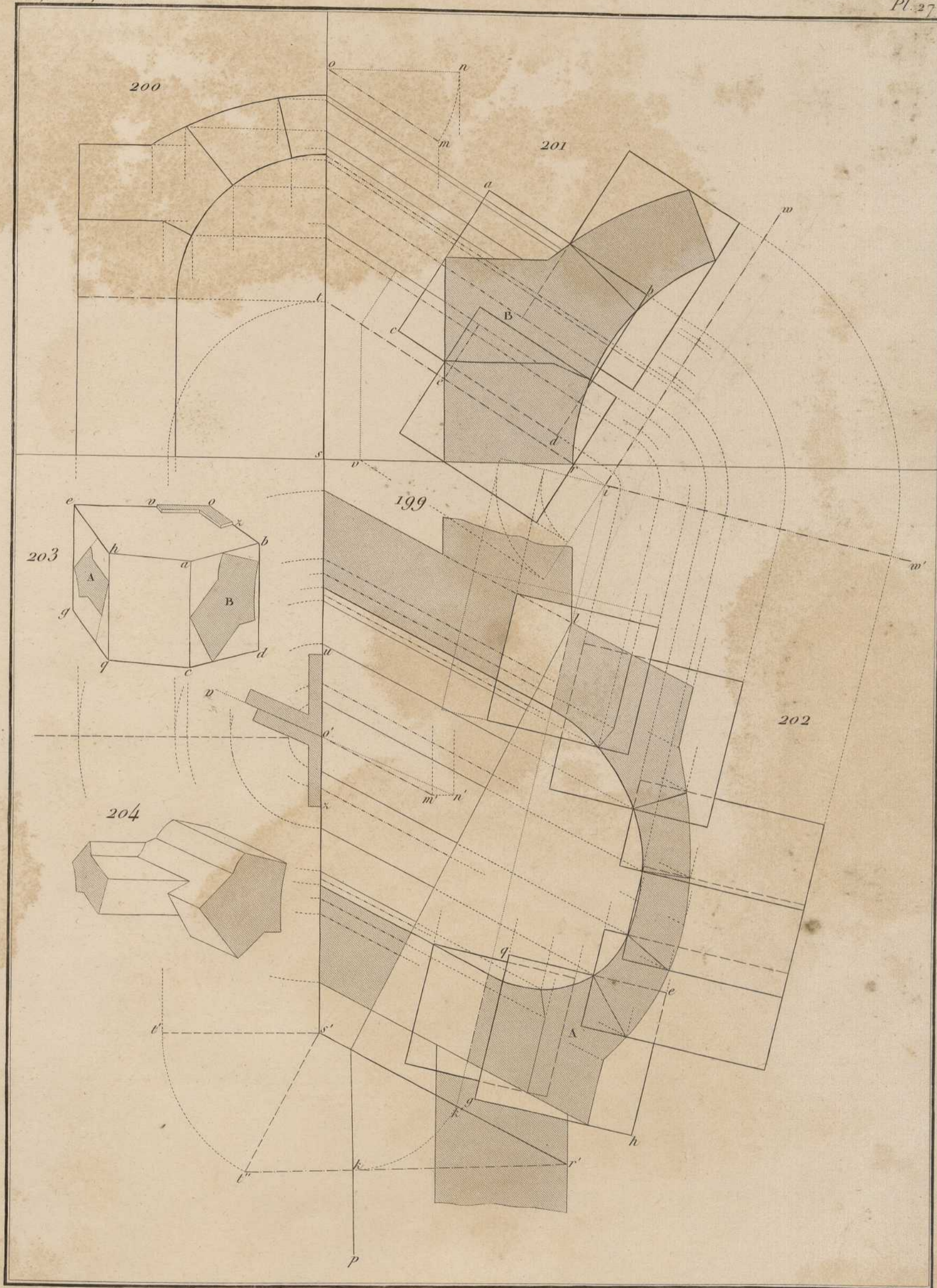

Questions diverses.

Coupe des Pierres.

Pl. 28.

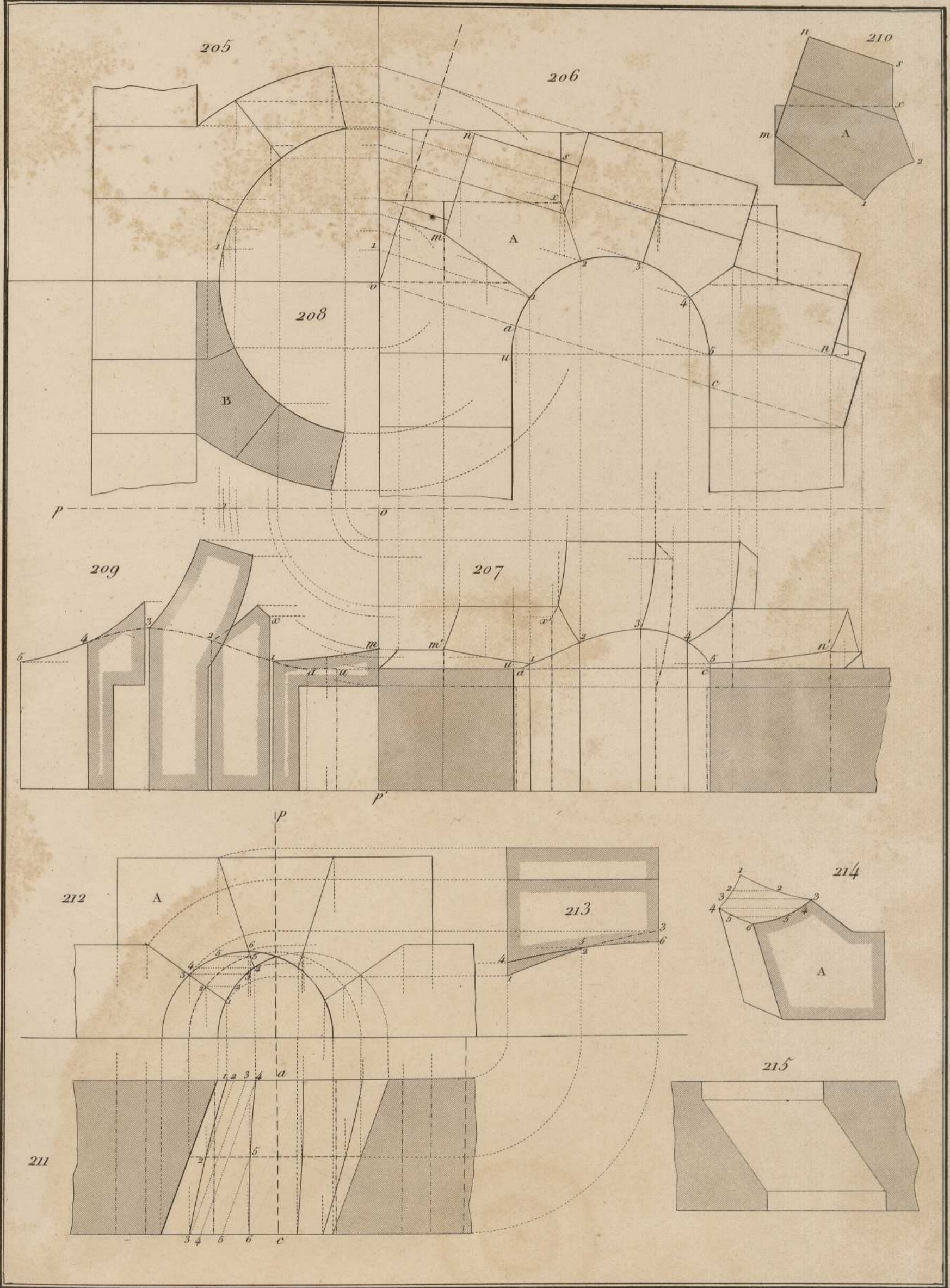

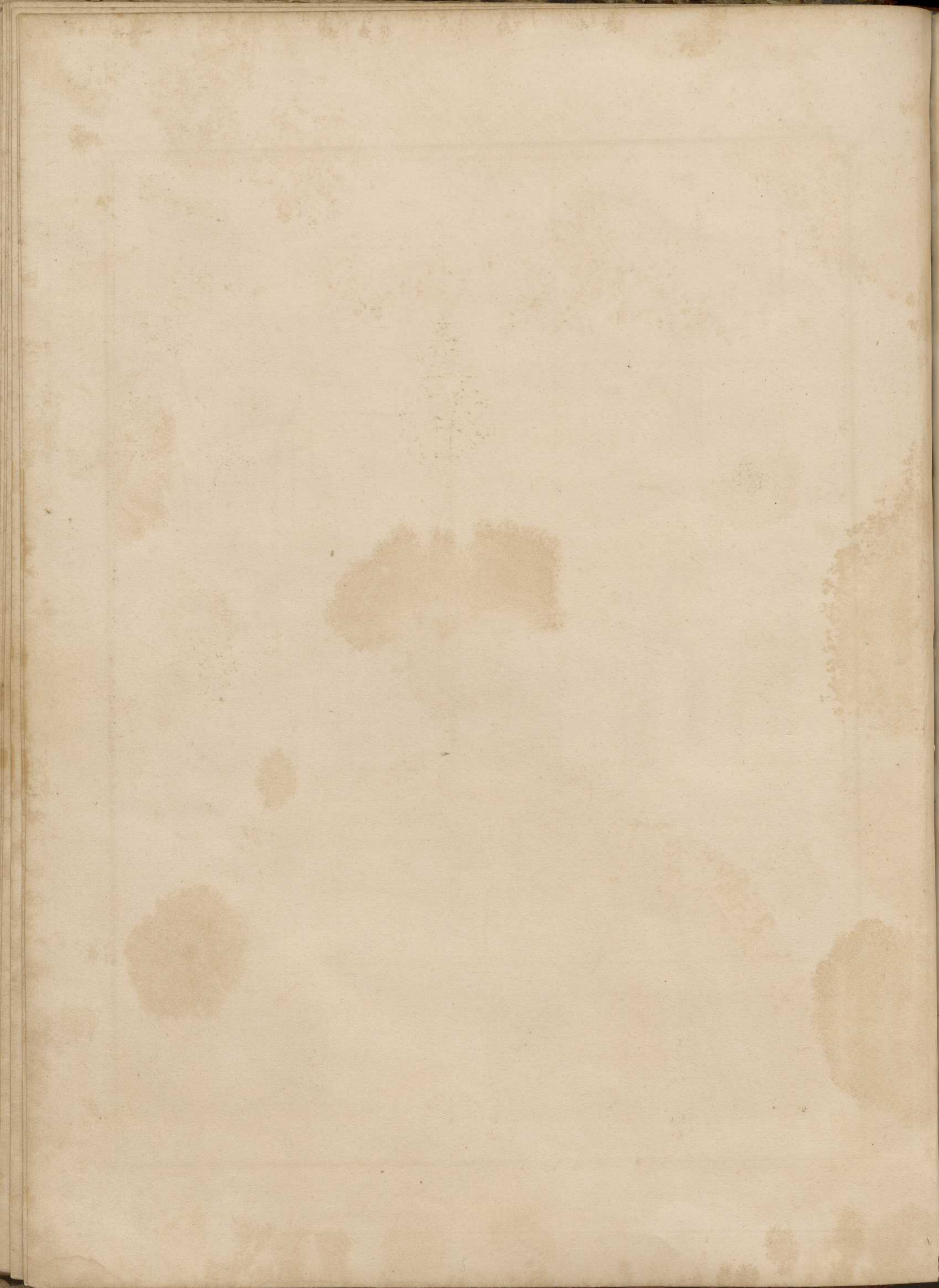

Crompes cylindriques.

Coupe des pierres.

Pl. 29.

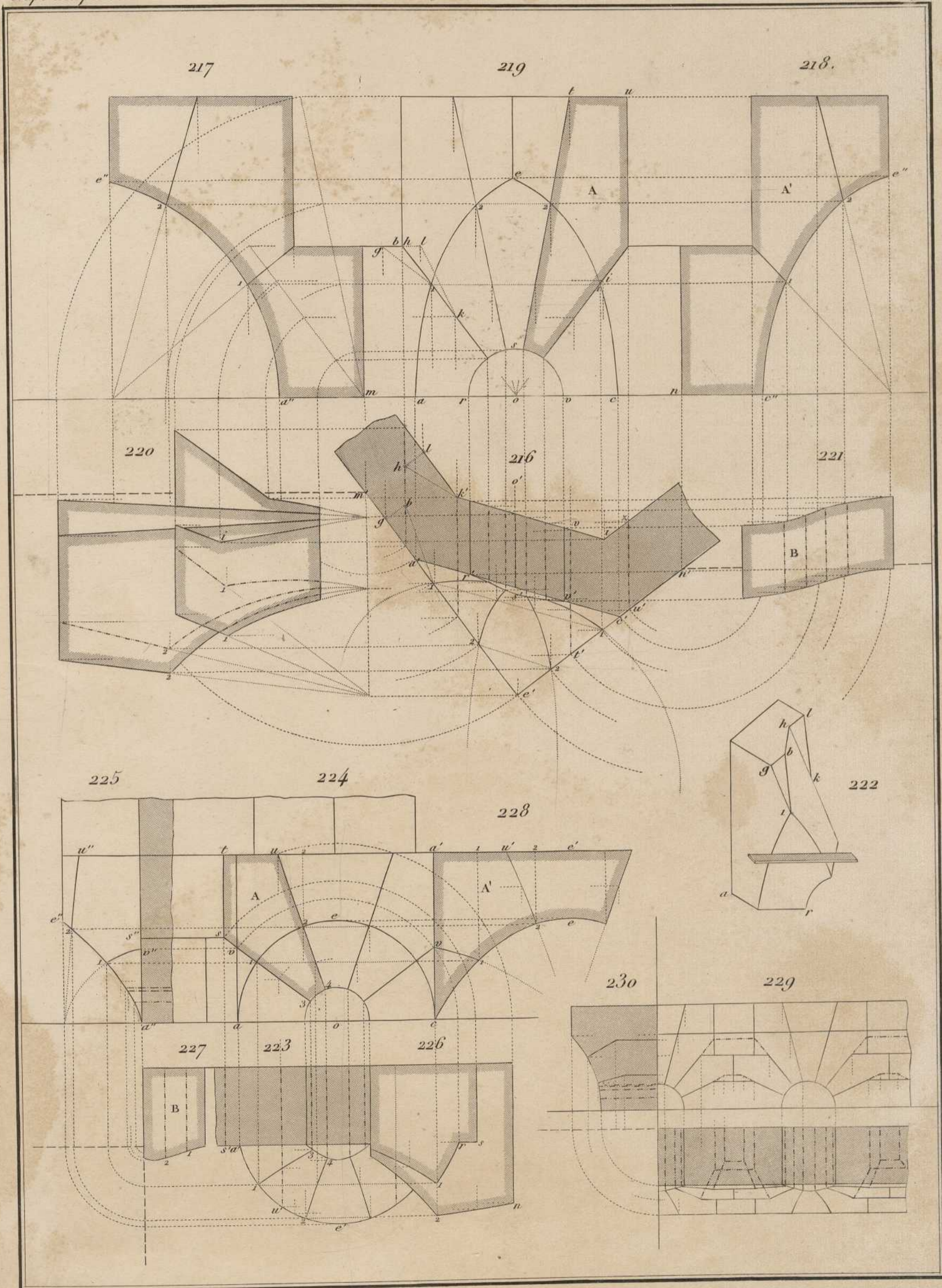

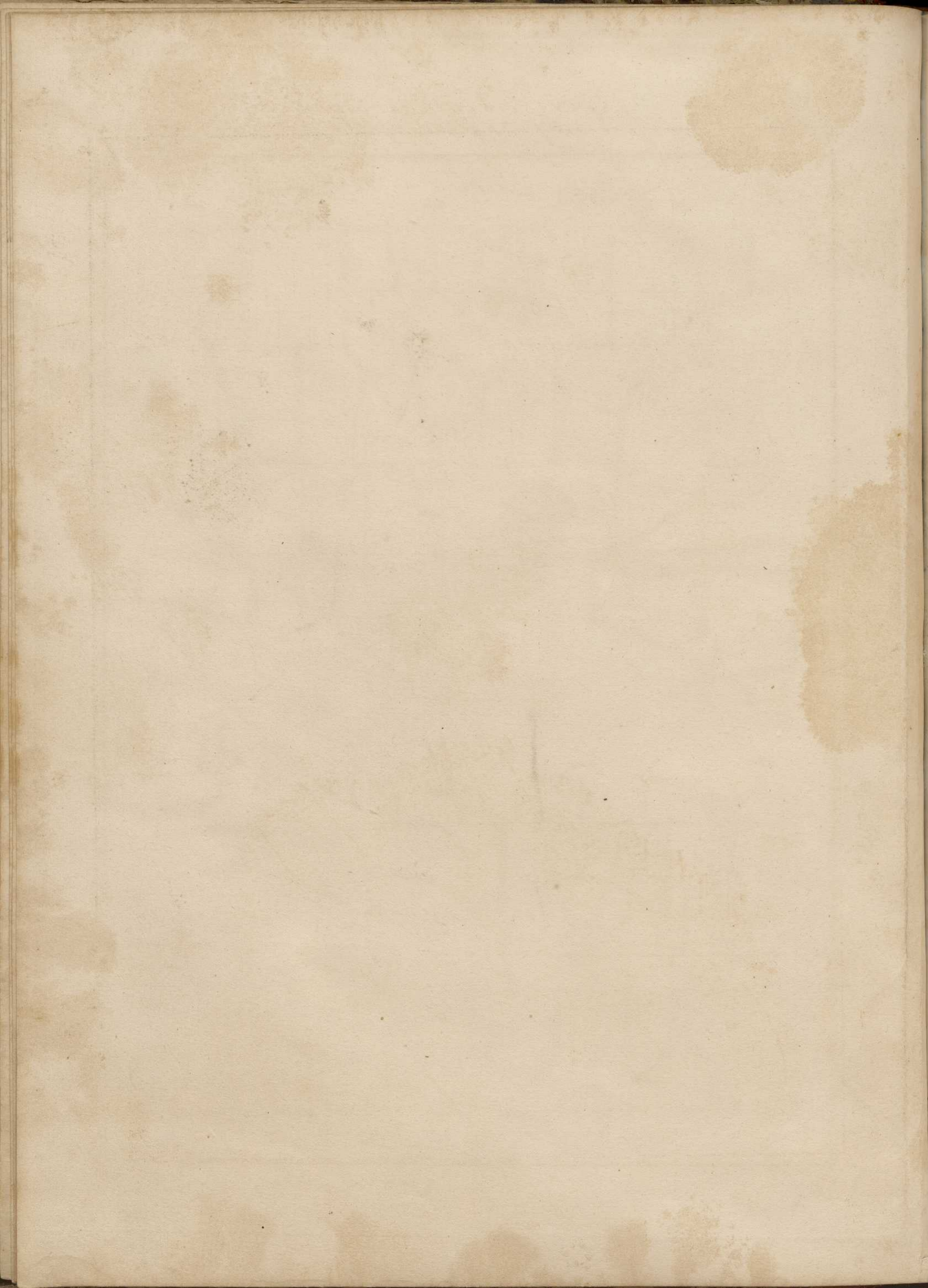

Murs et Voutes coniques.

Coupe des pierres.

Pl. 30.

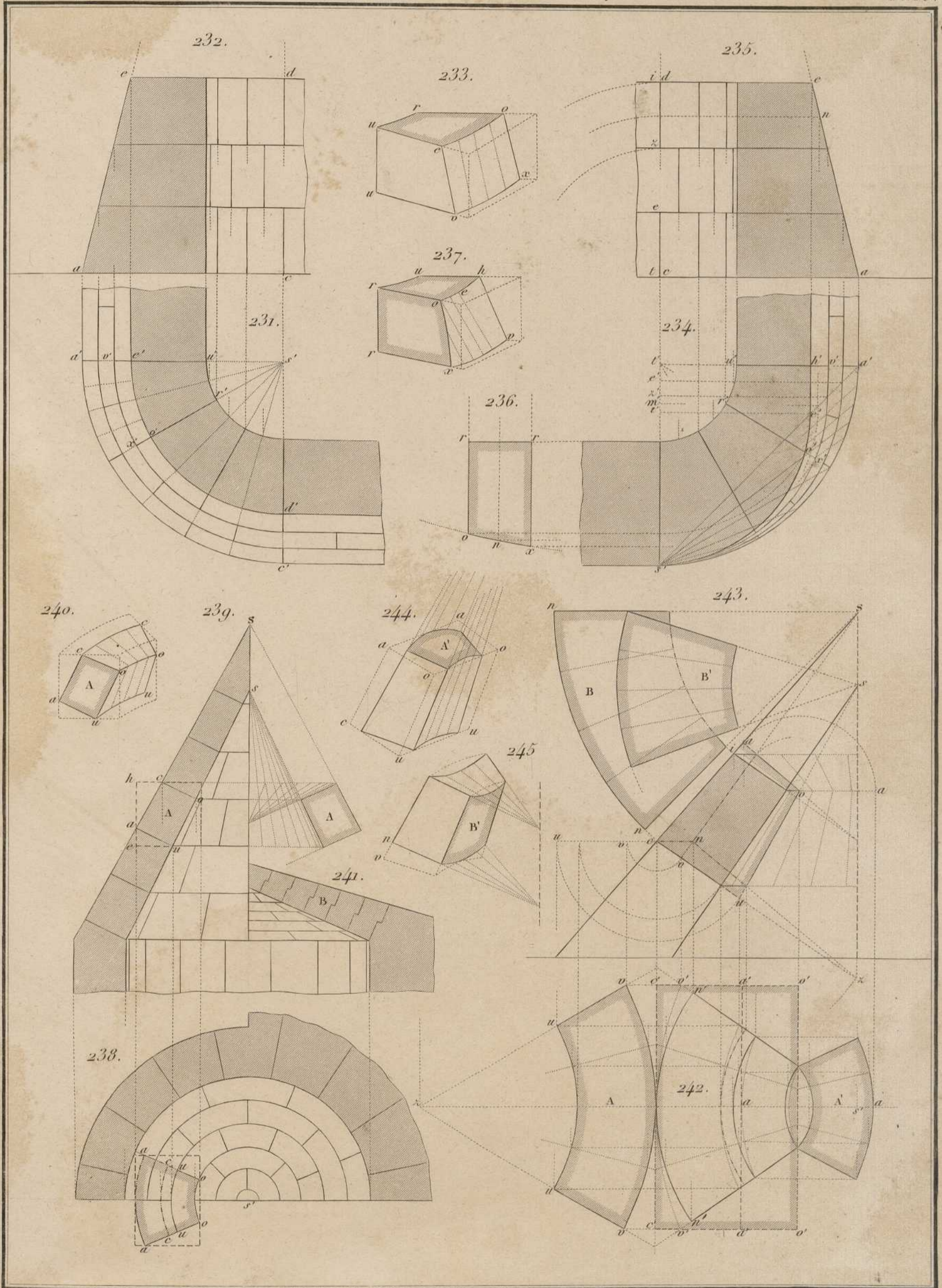

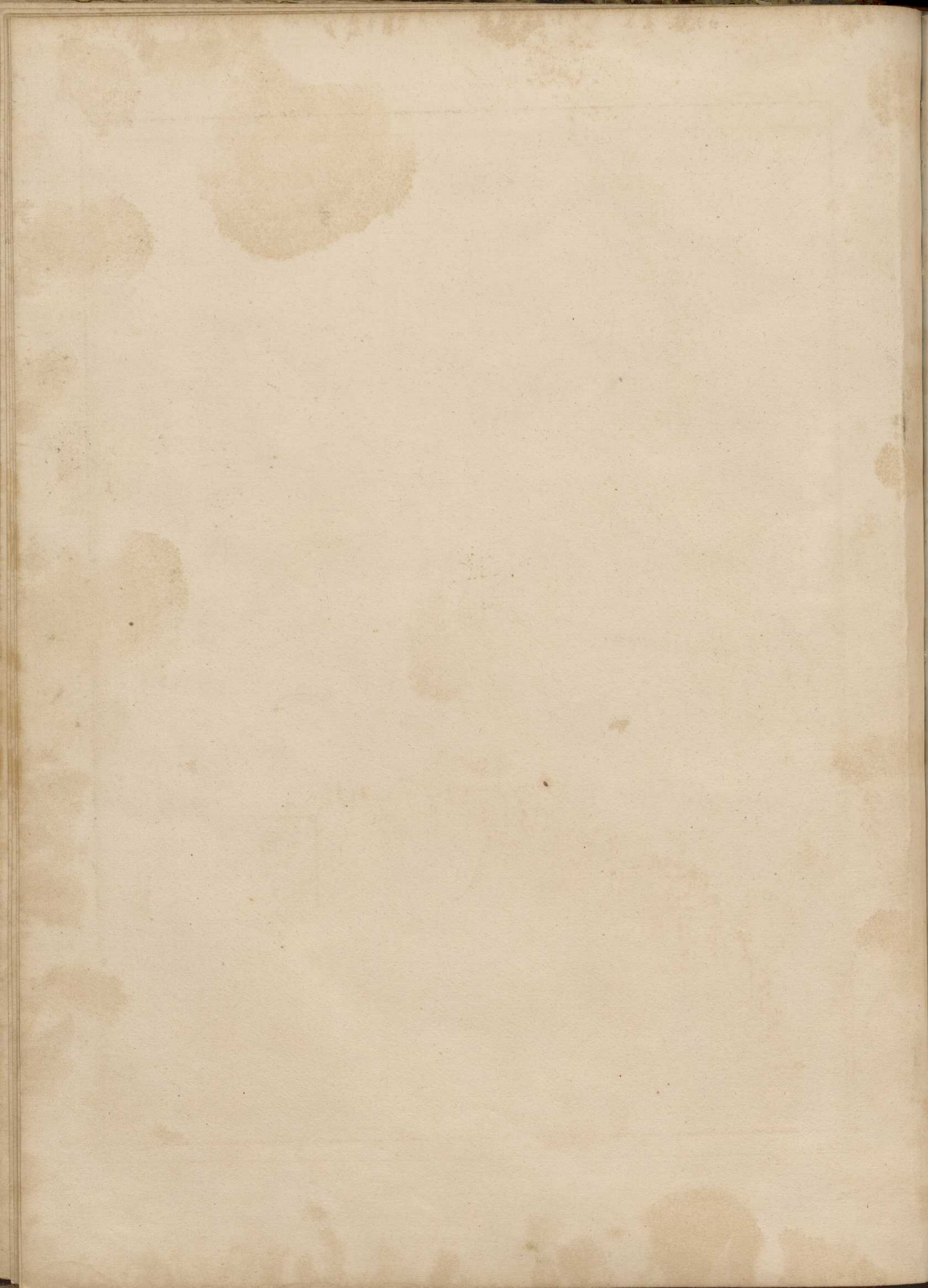

Porte biaisée dans un mur conique.

Coupe des pierres.

Pl. 31.

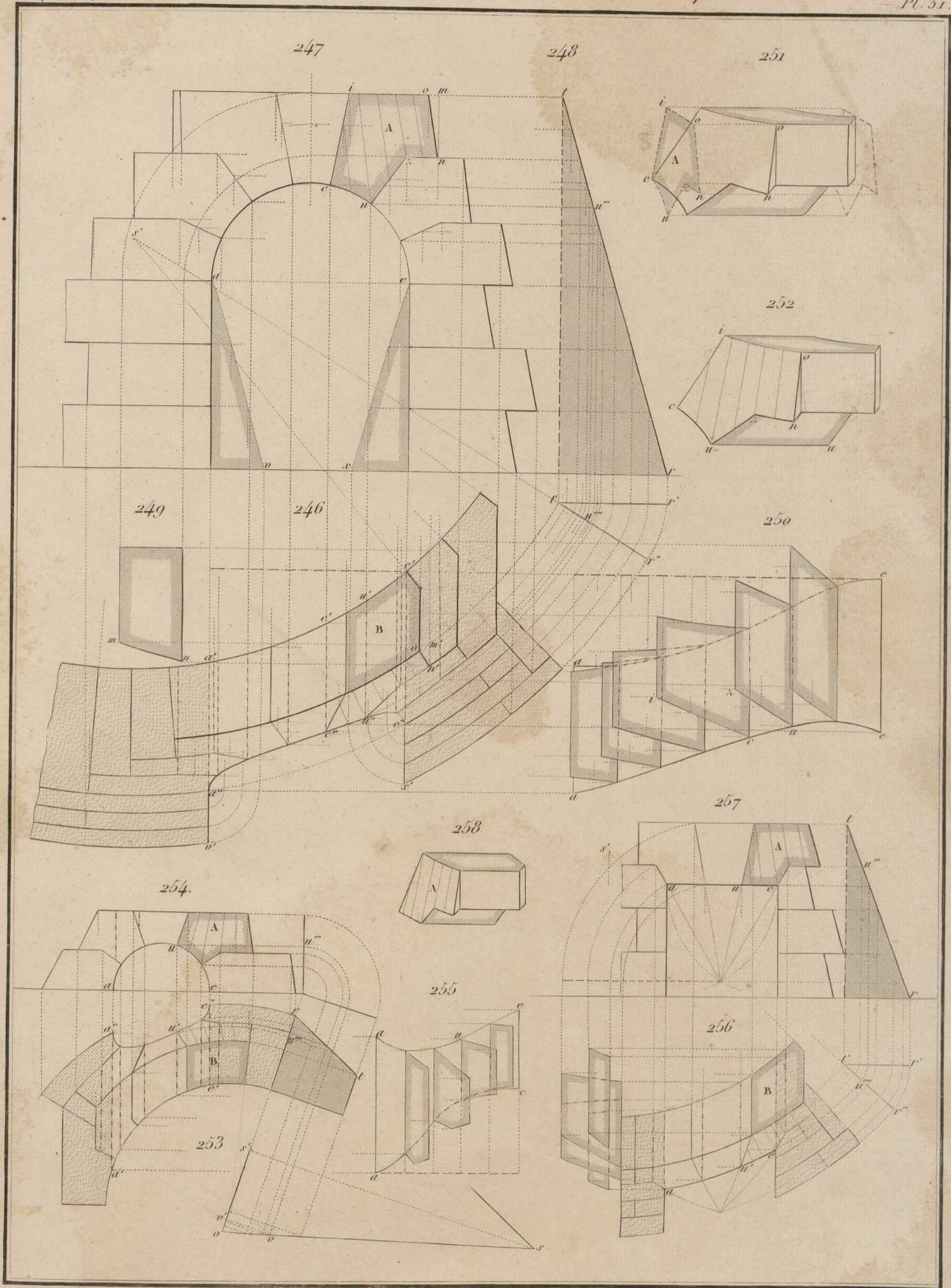

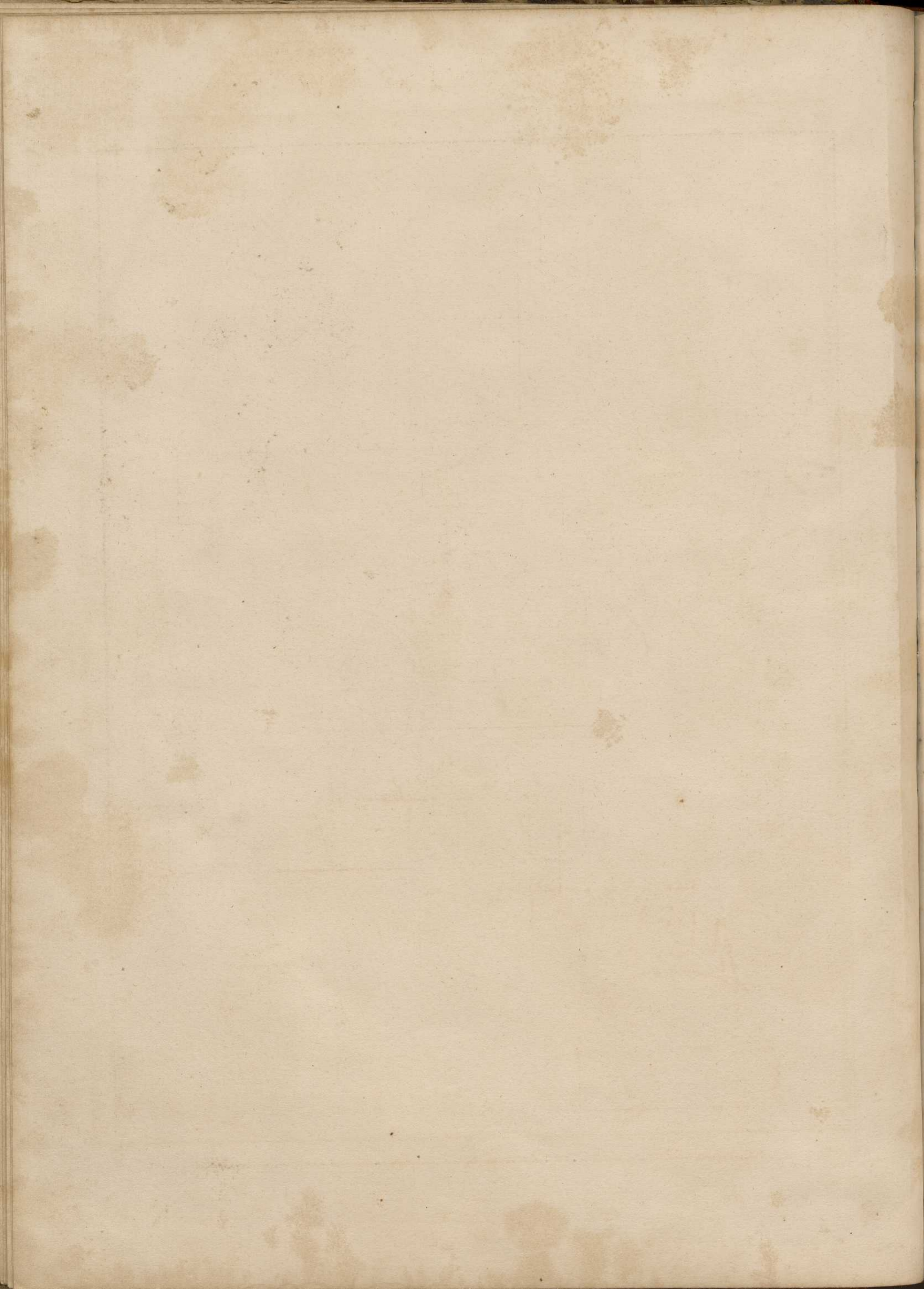

Portes coniques.

Coupe des pierres.

Pl. 32.

259.

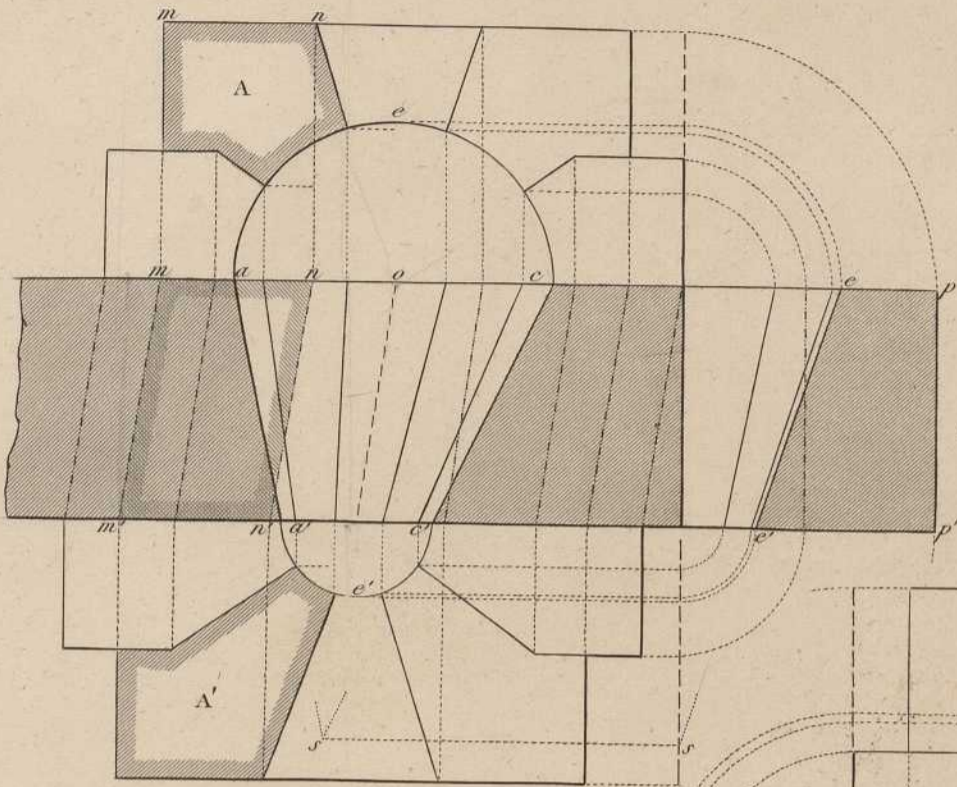

261.

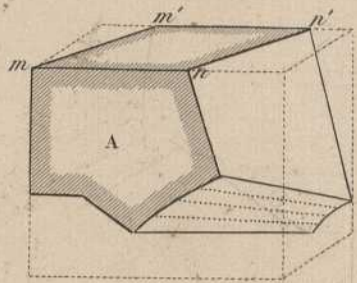

260.

262.

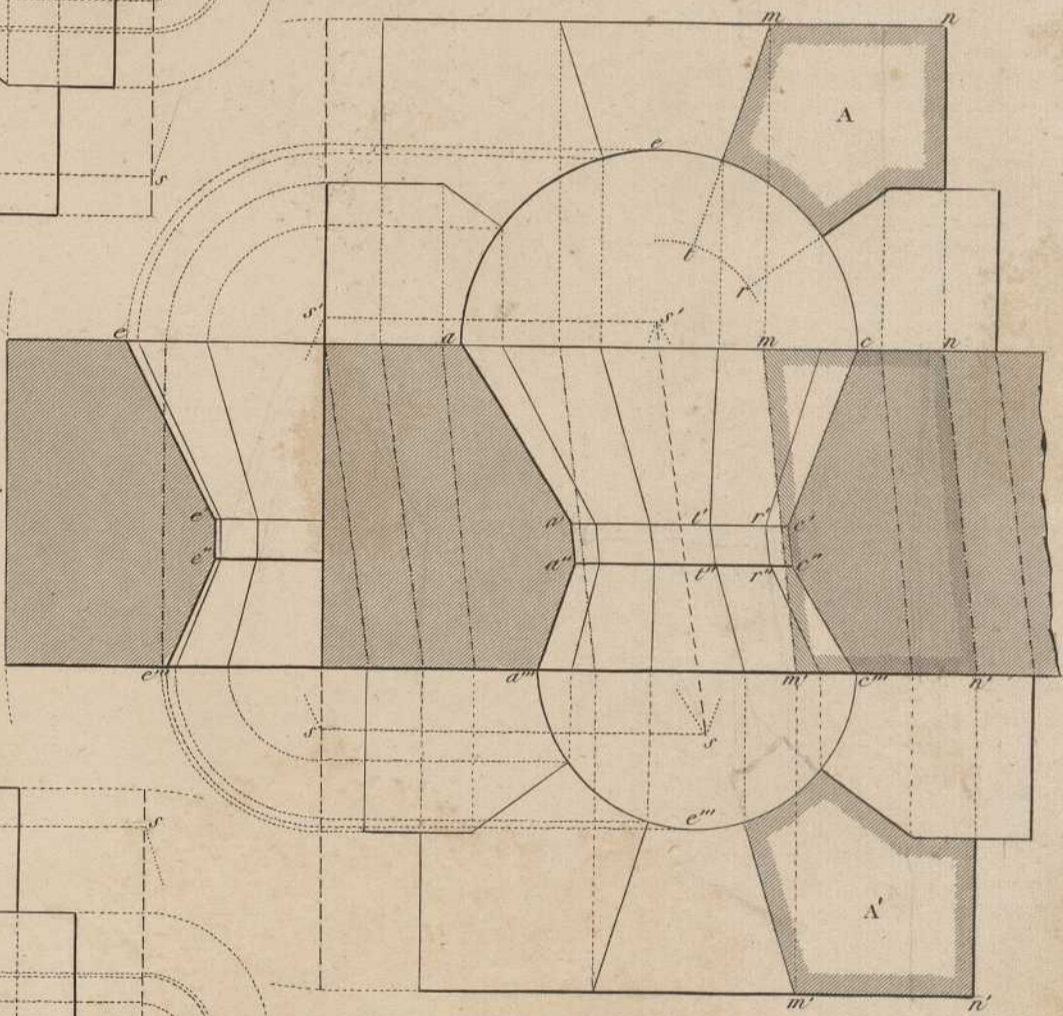

264.

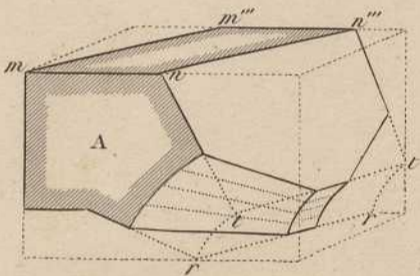

263.

265.

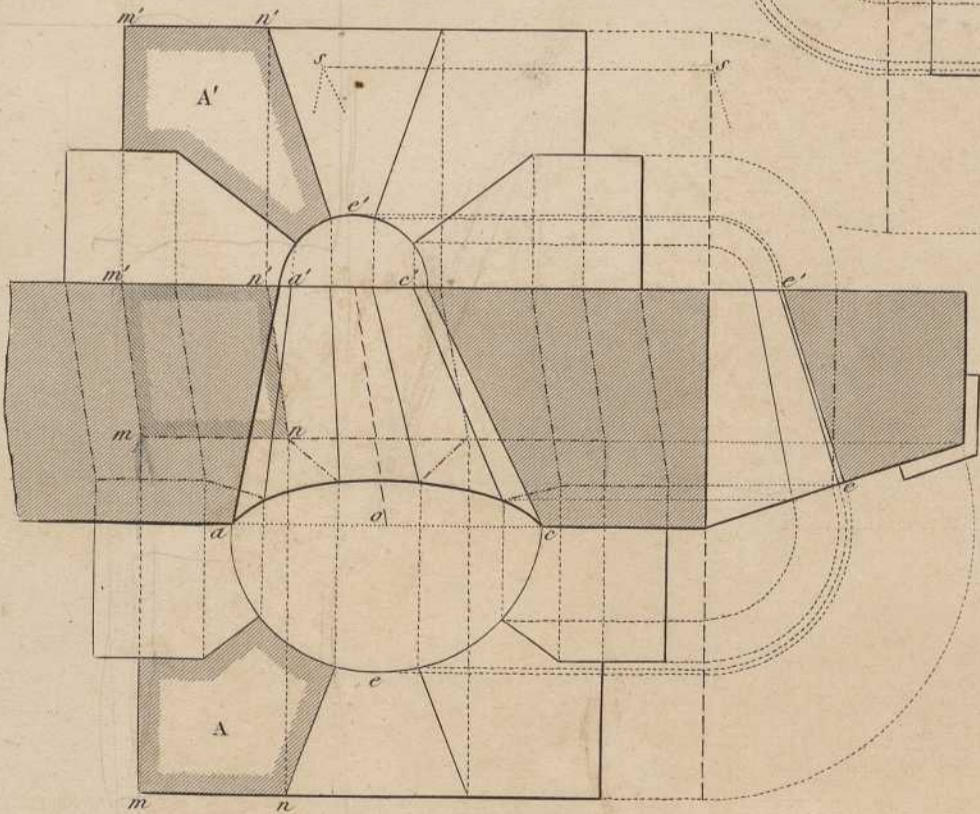

266.

267.

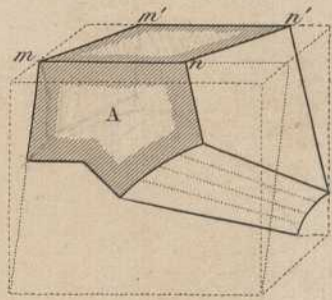

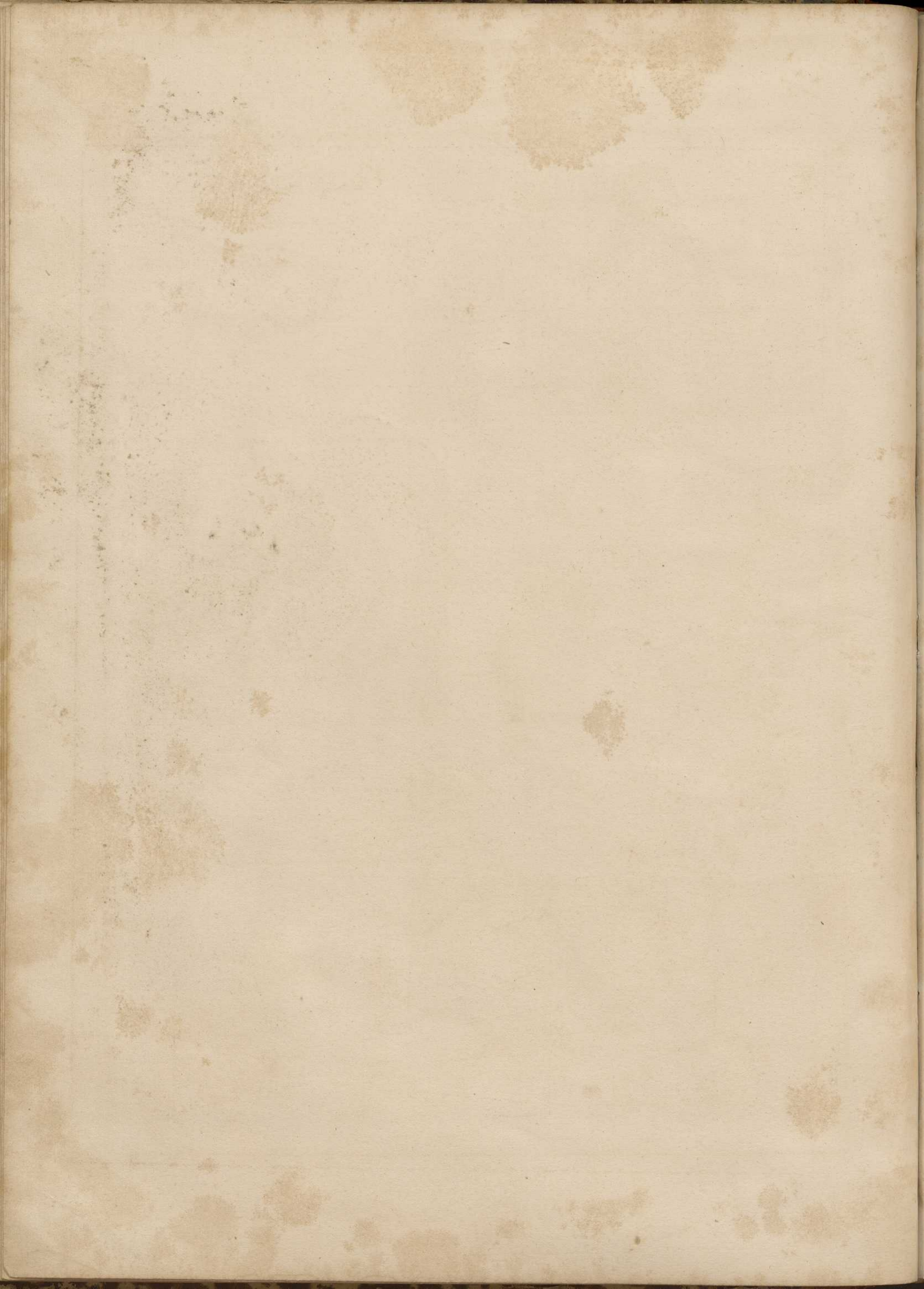

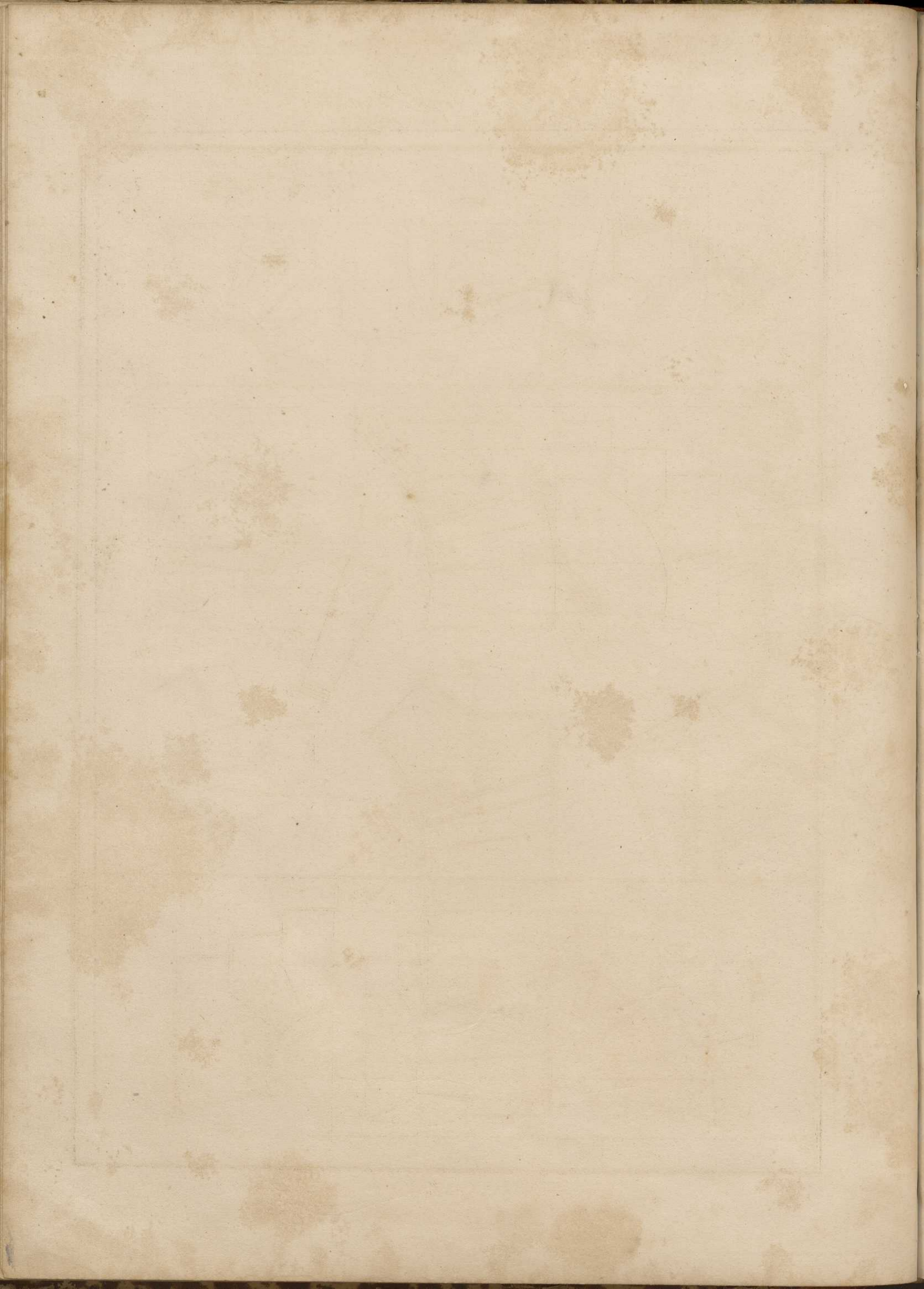

Lunette conique biaise.

Coupe des pierres.

Pl. 34.

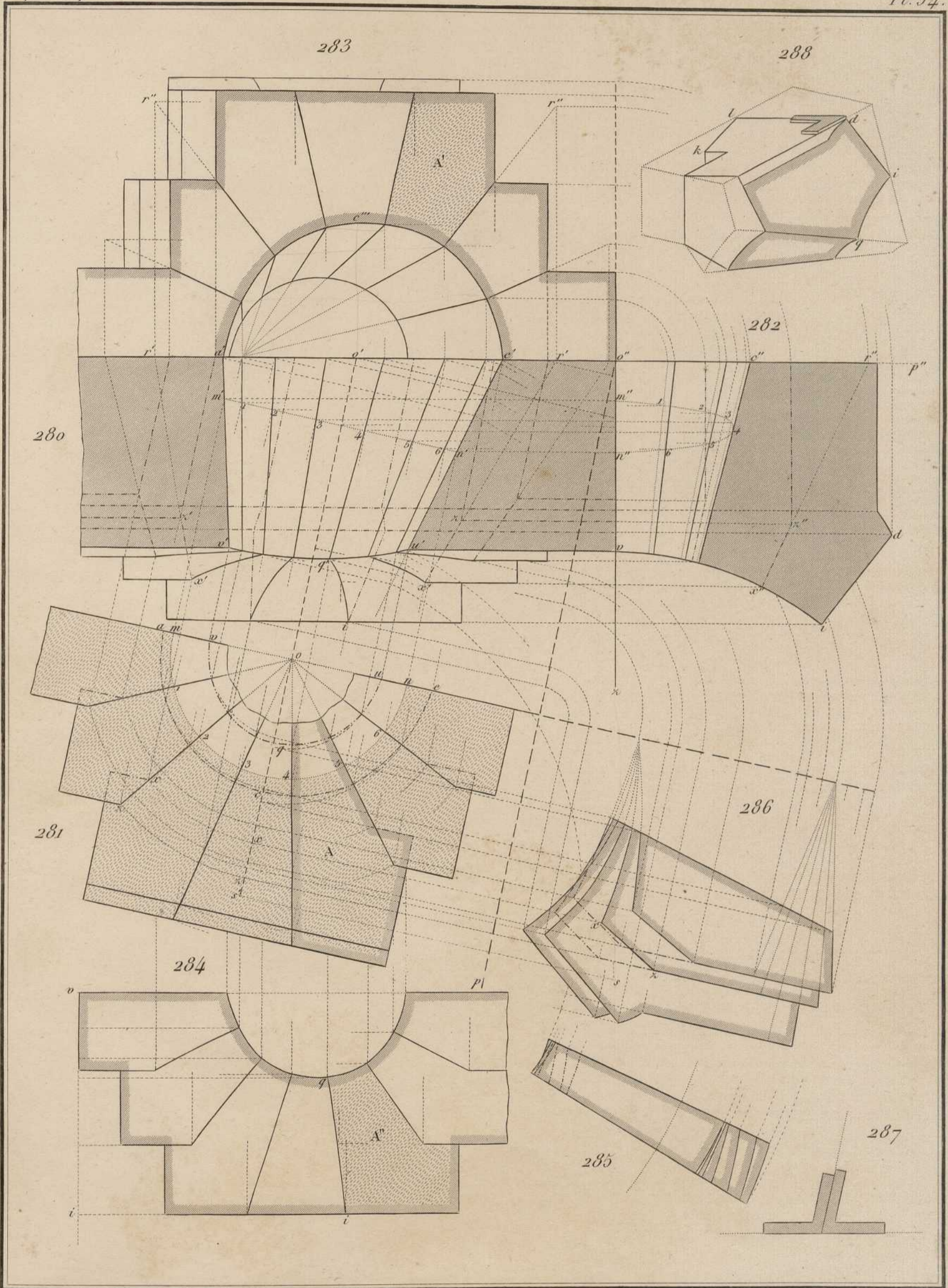

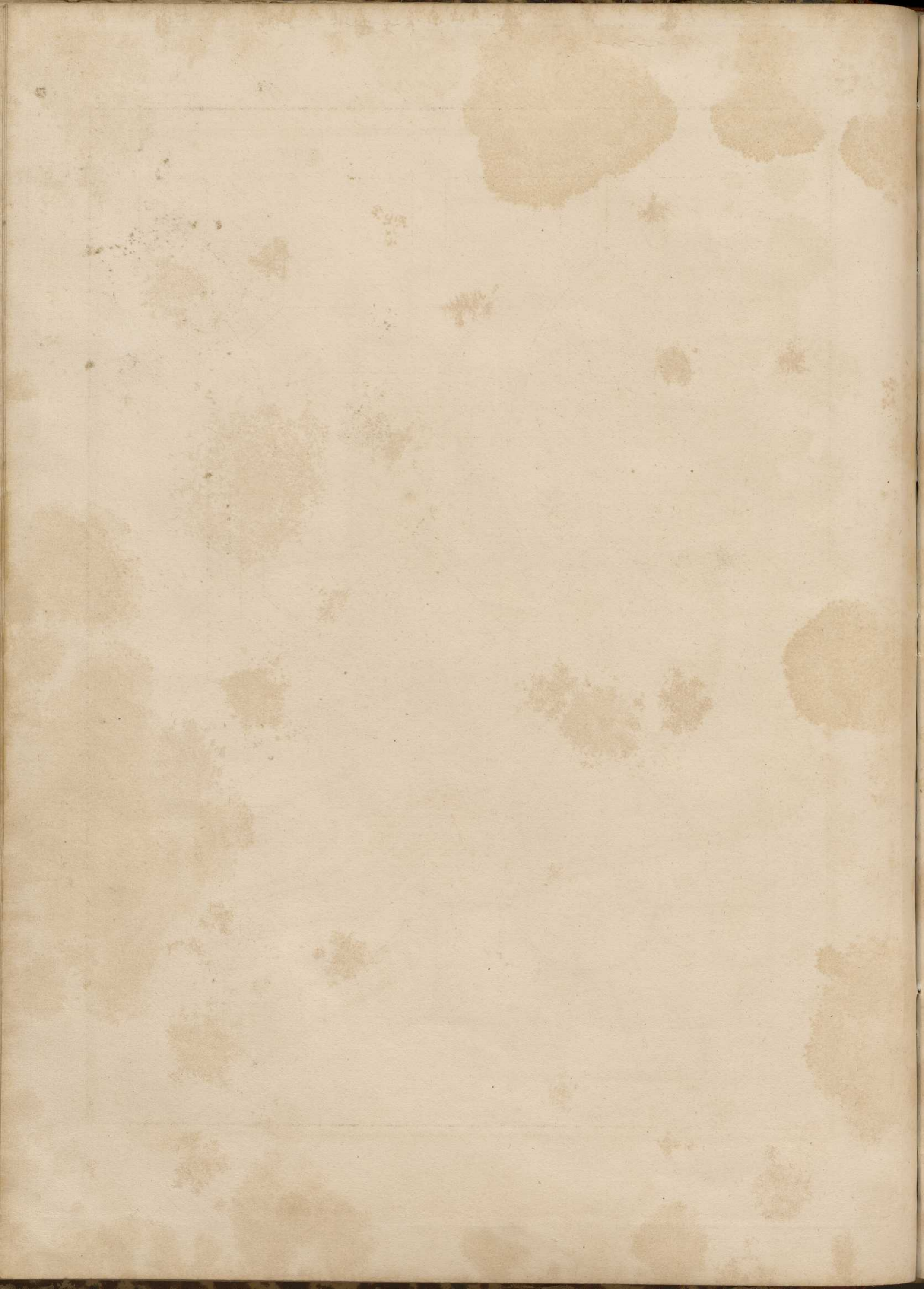

Crompe conique.

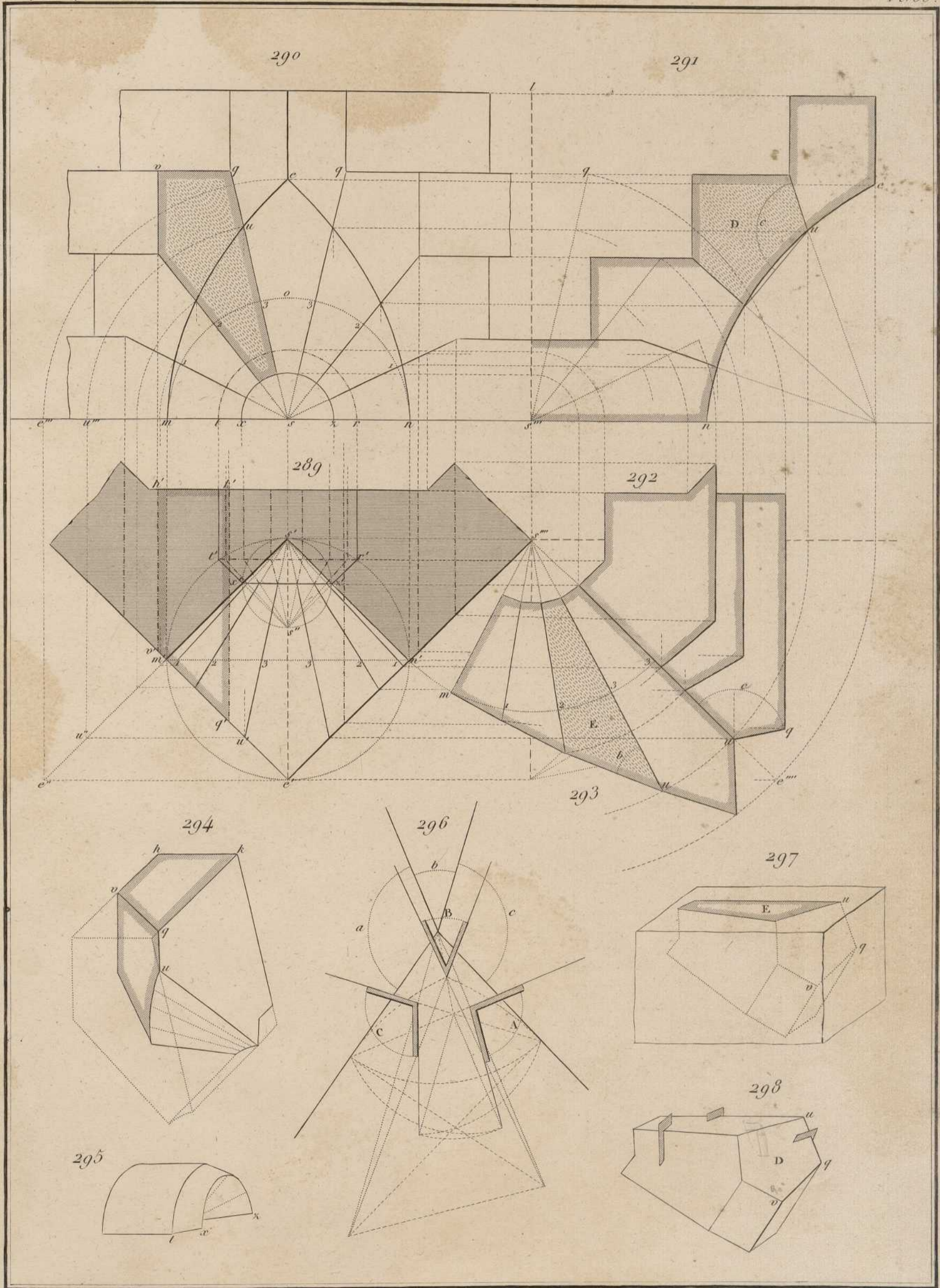

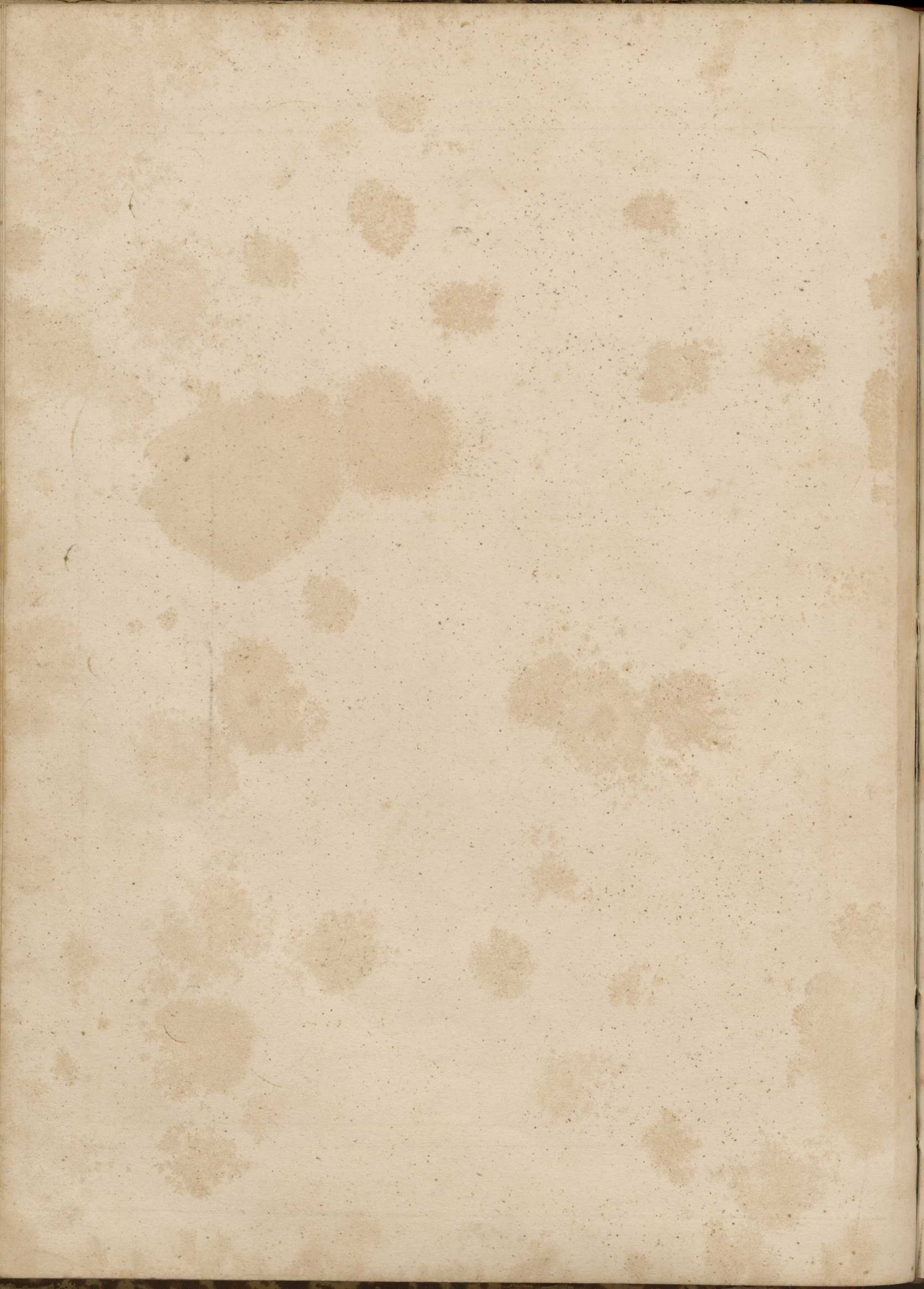

Crompes coniques.

Coupe des pierres.

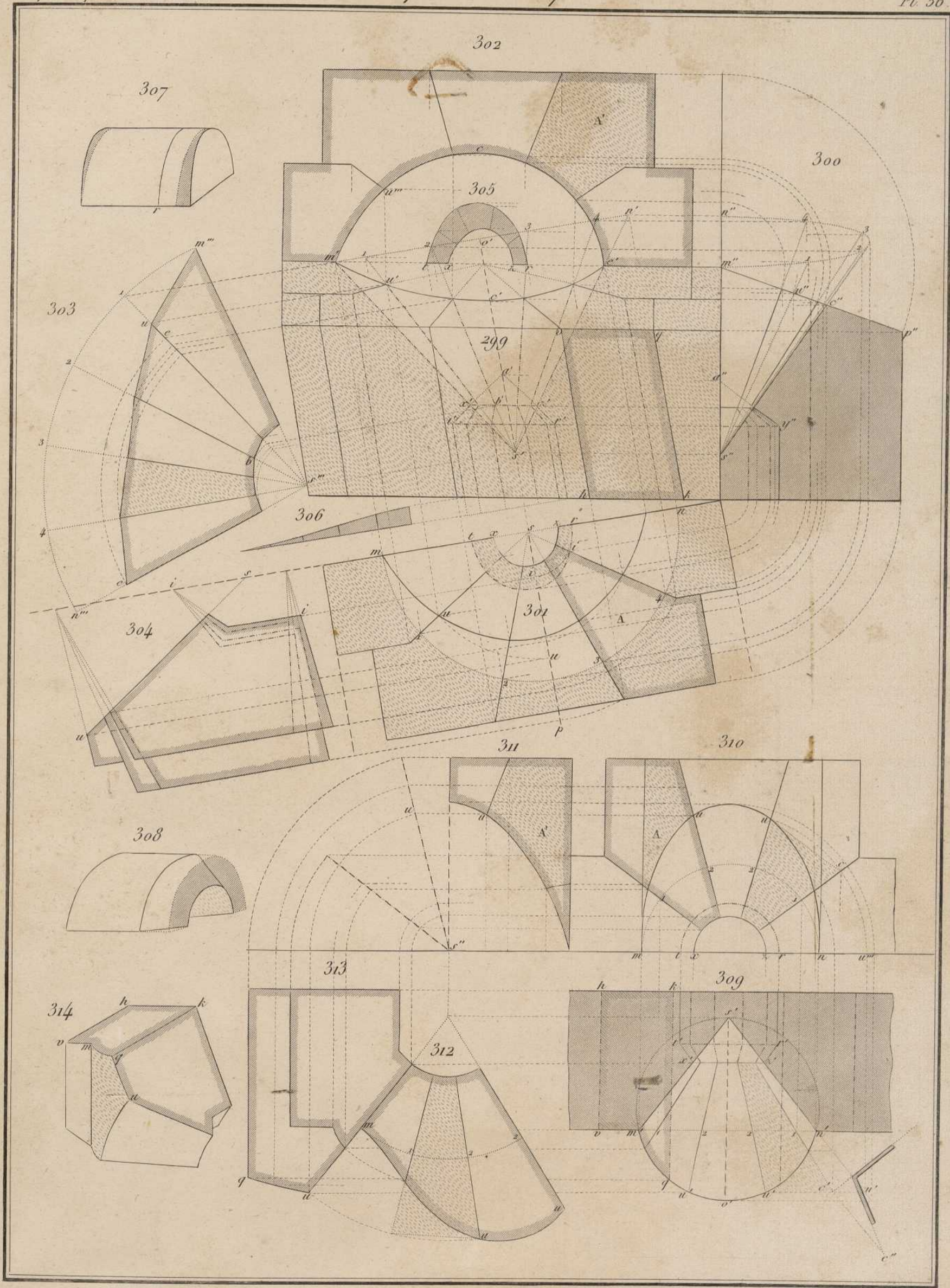

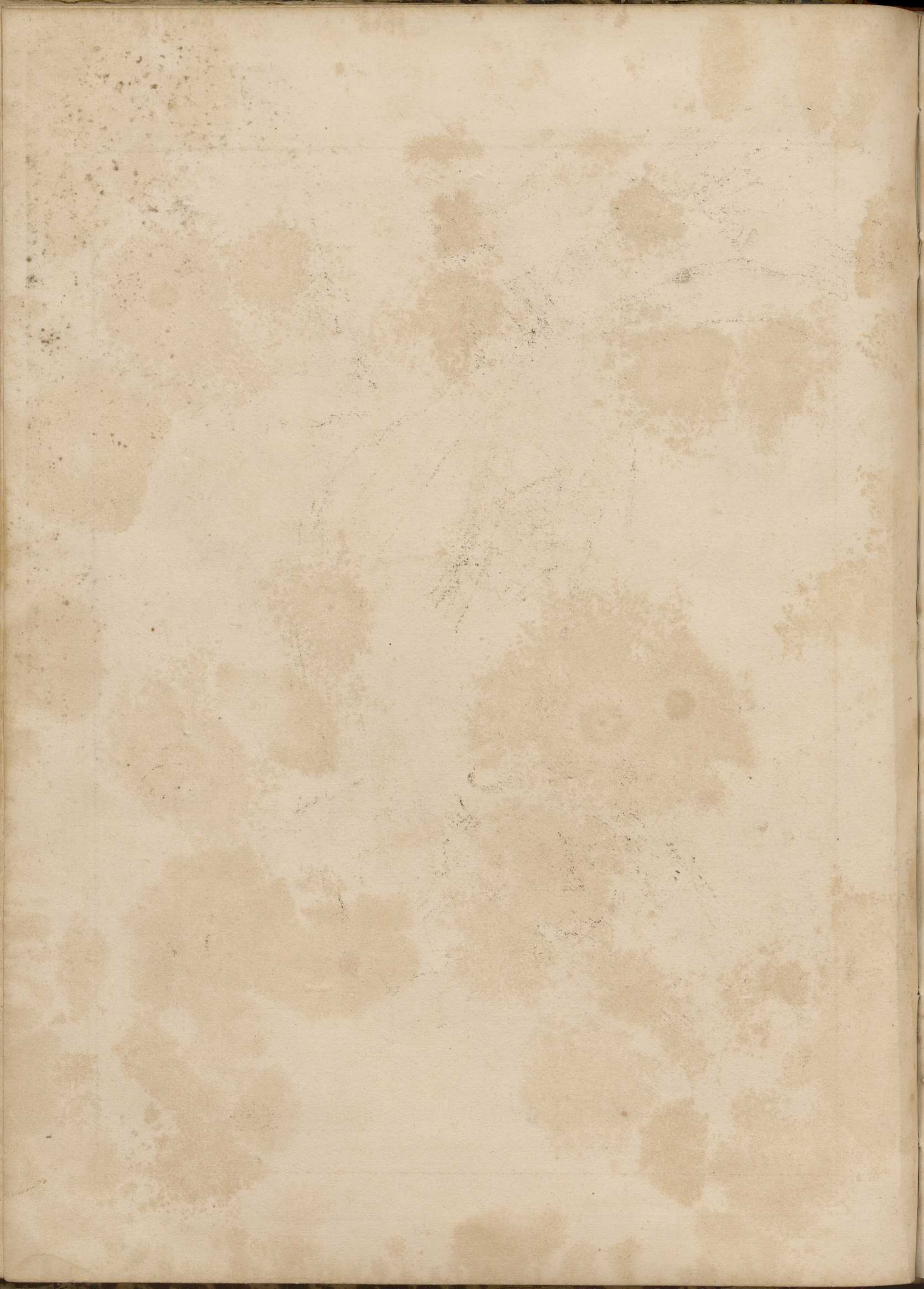

Crompes.

Coupe des pierres.

Pl. 37.

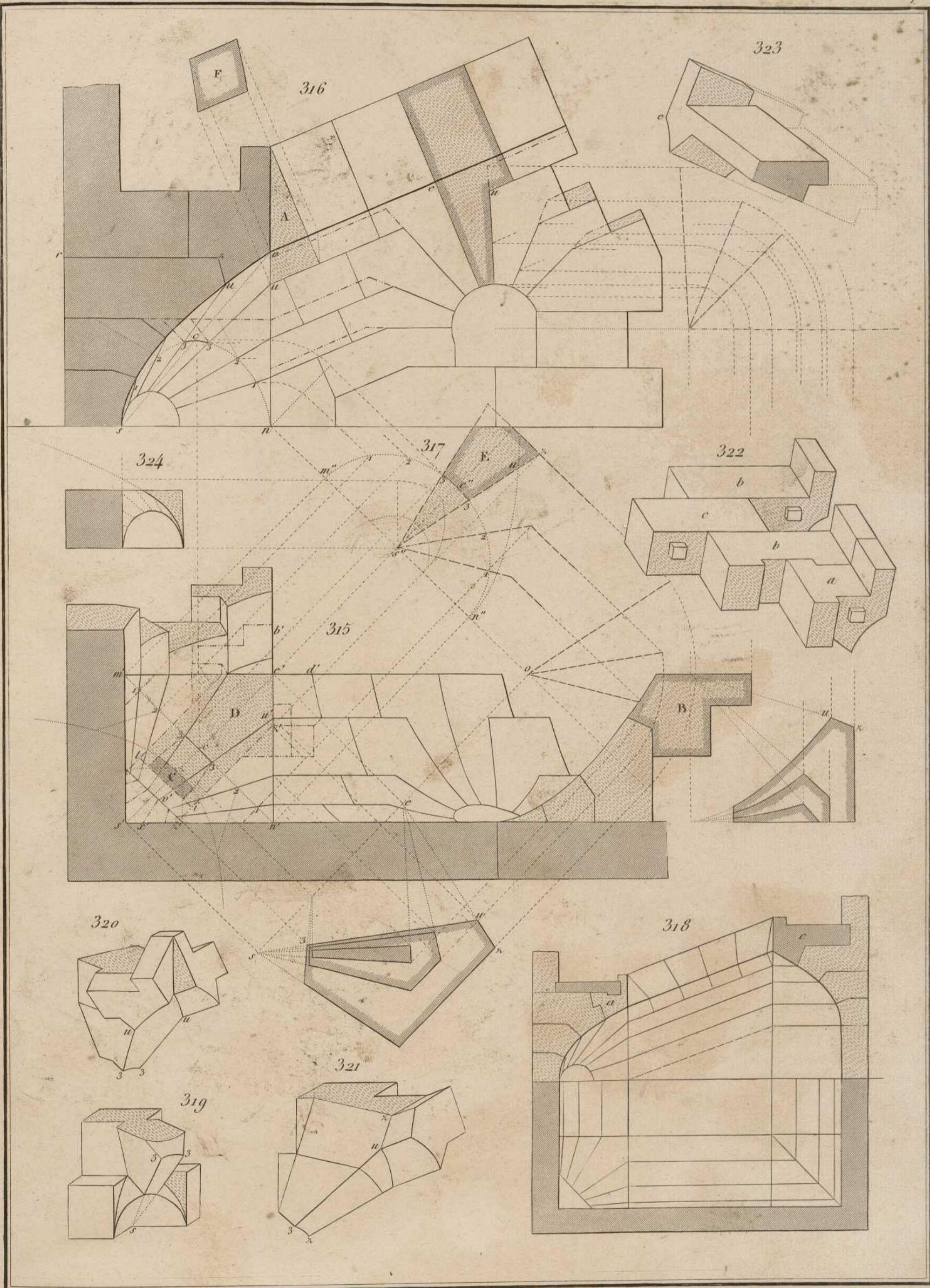

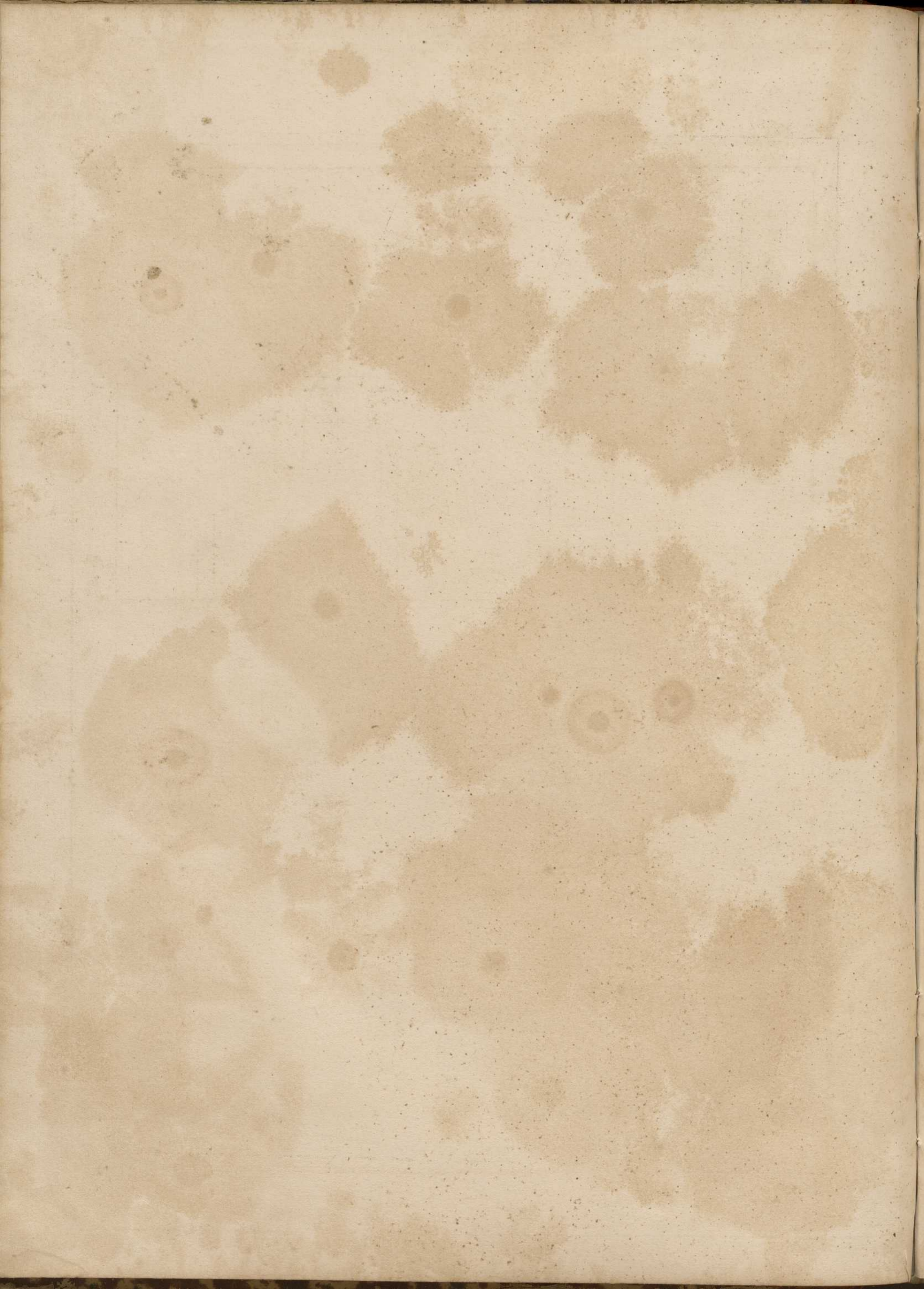

Arrière voussure conique.

Coupe des pierres.

Pl. 38.

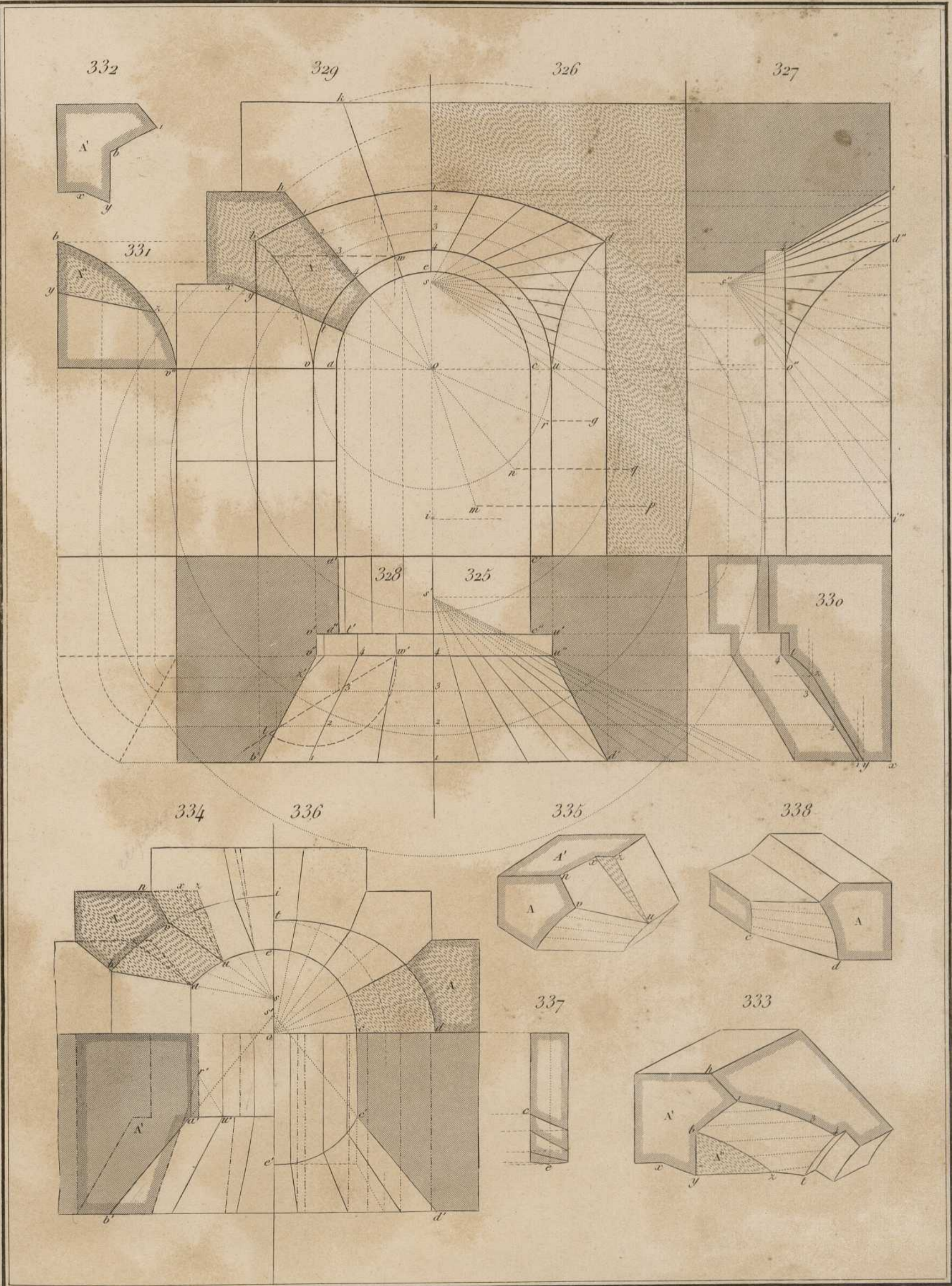

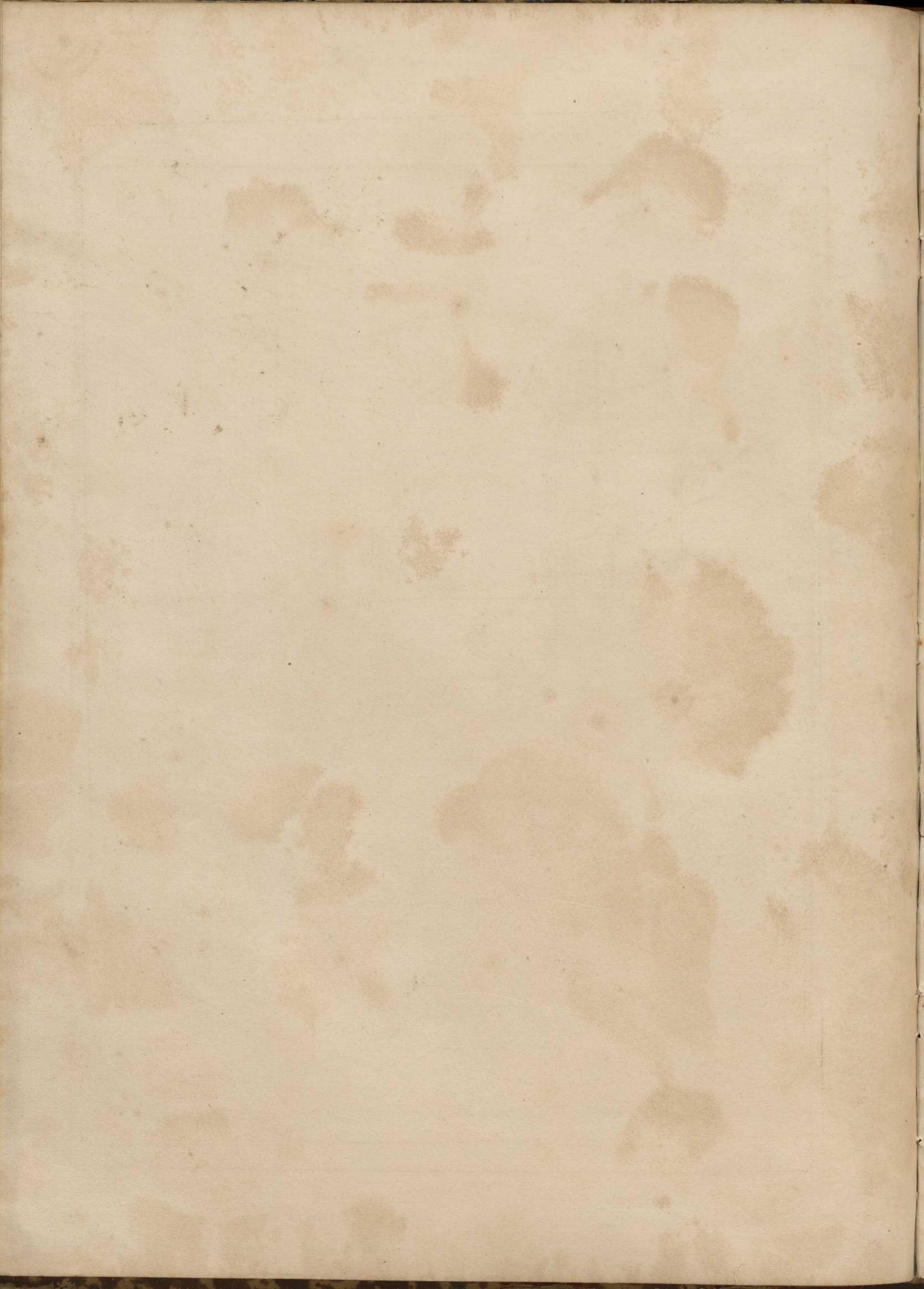

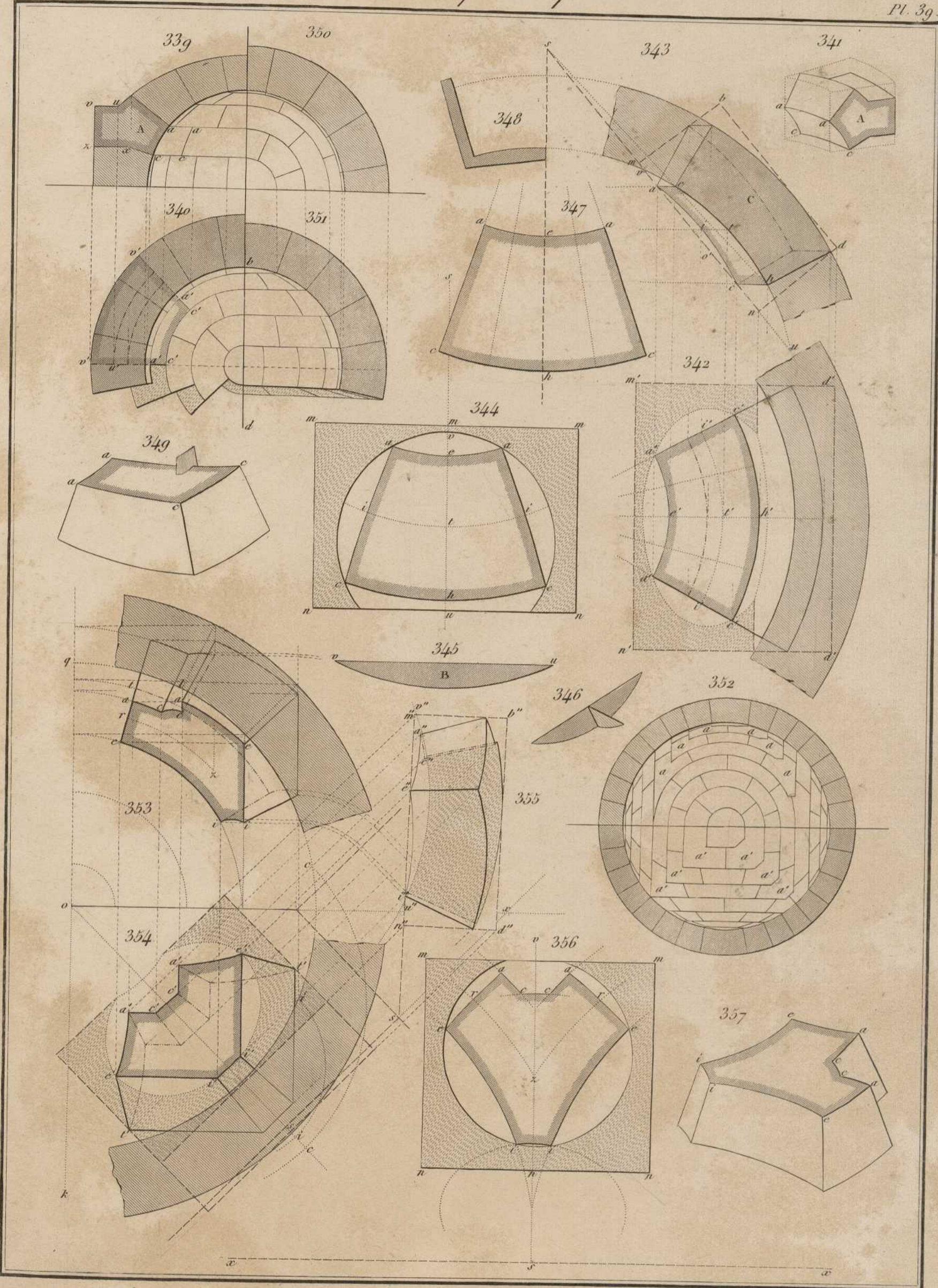

Pendentifs.

Coupe des pierres.

Pl. 40.

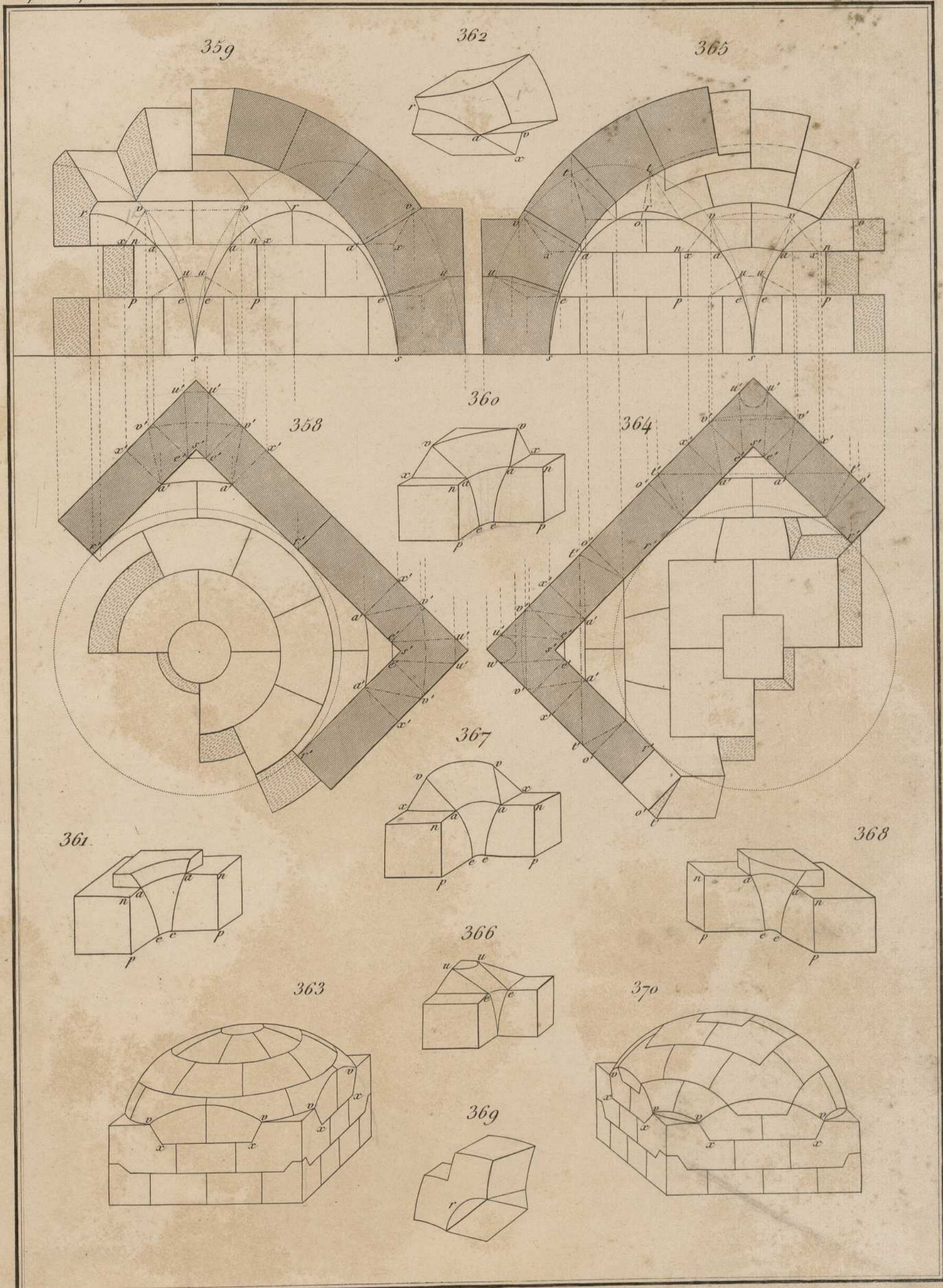

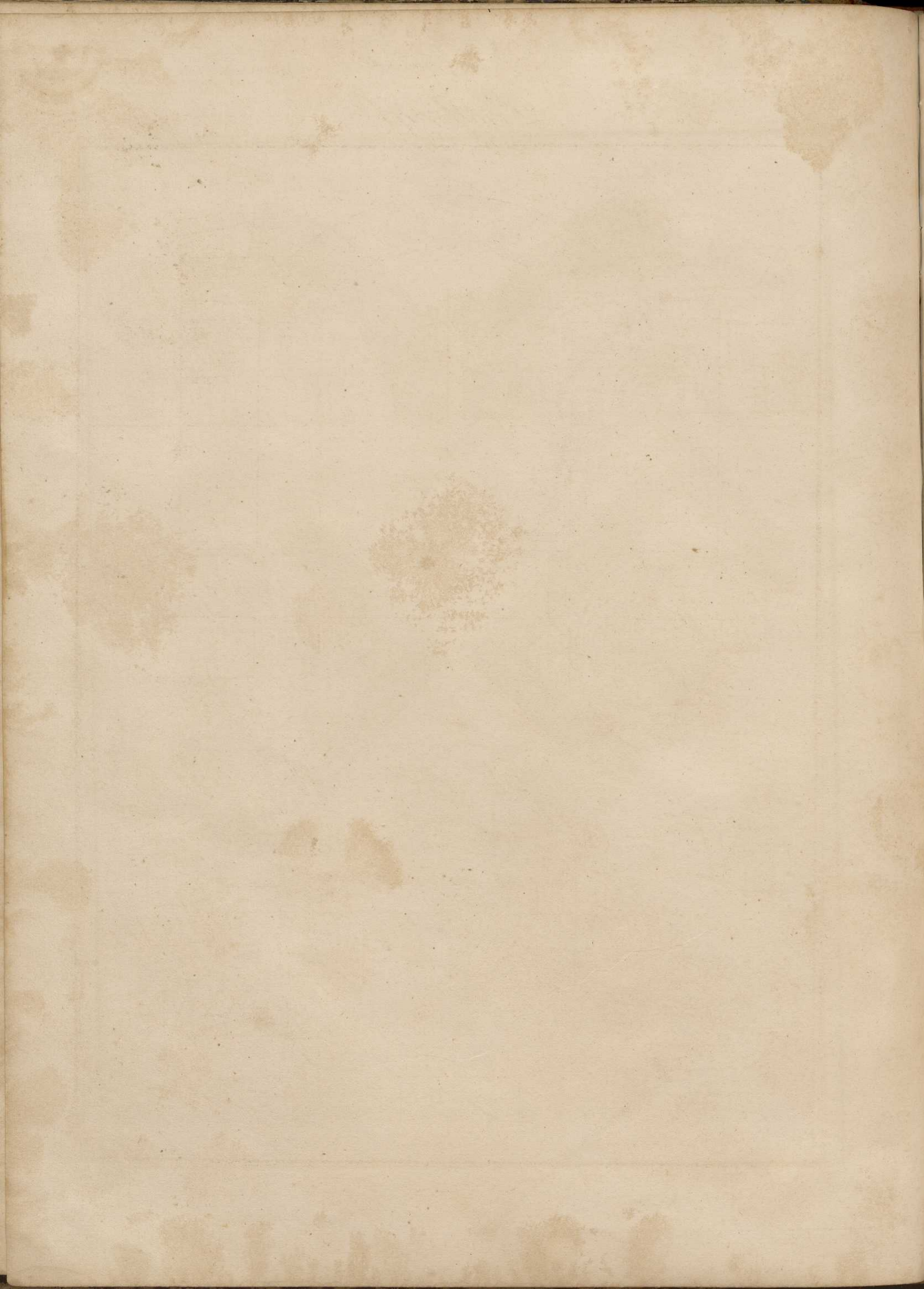

Pendentifs.

Coupe des pierres.

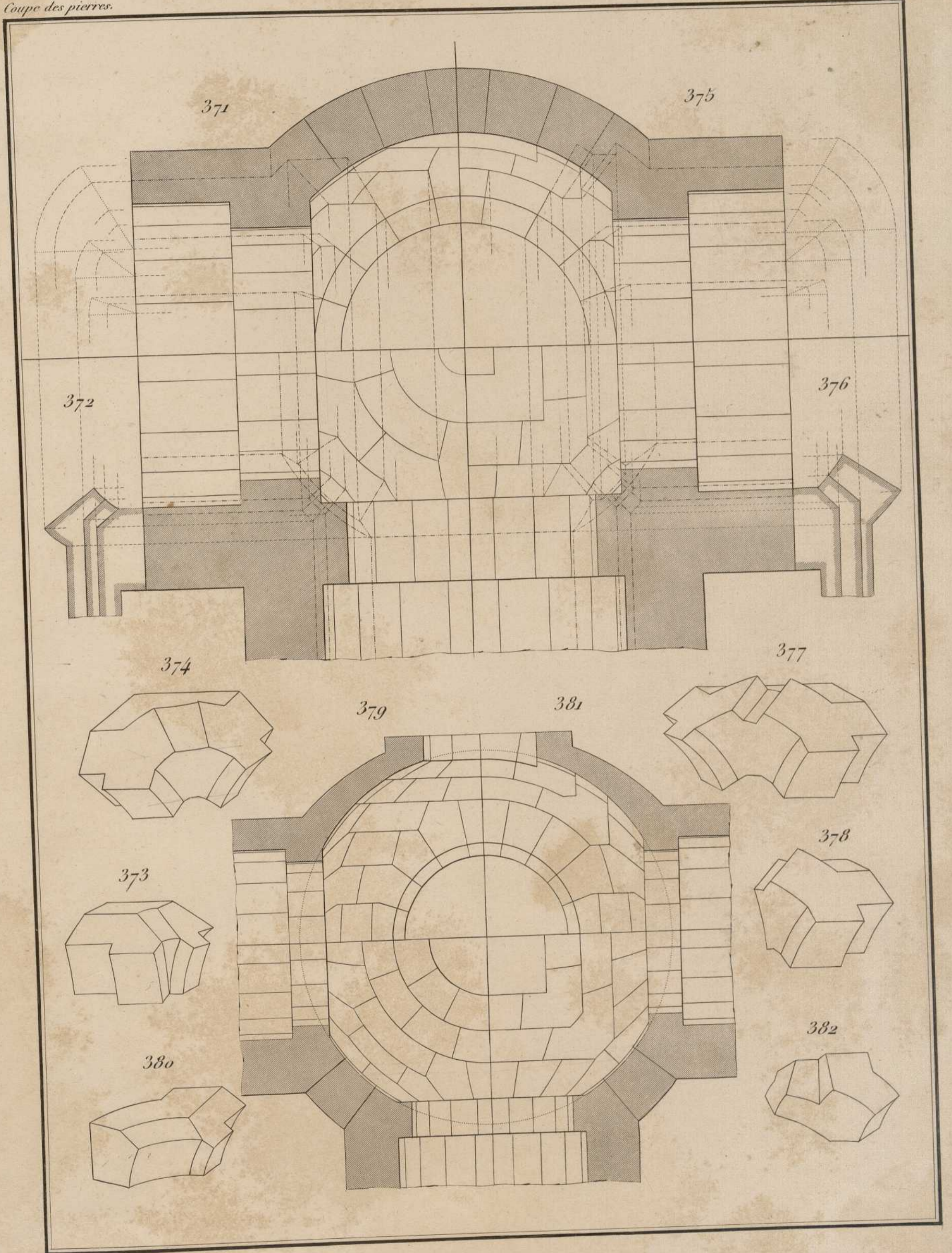

Lunette dans une Voûte sphérique.

Coupe des pierres.

Pl. 42.

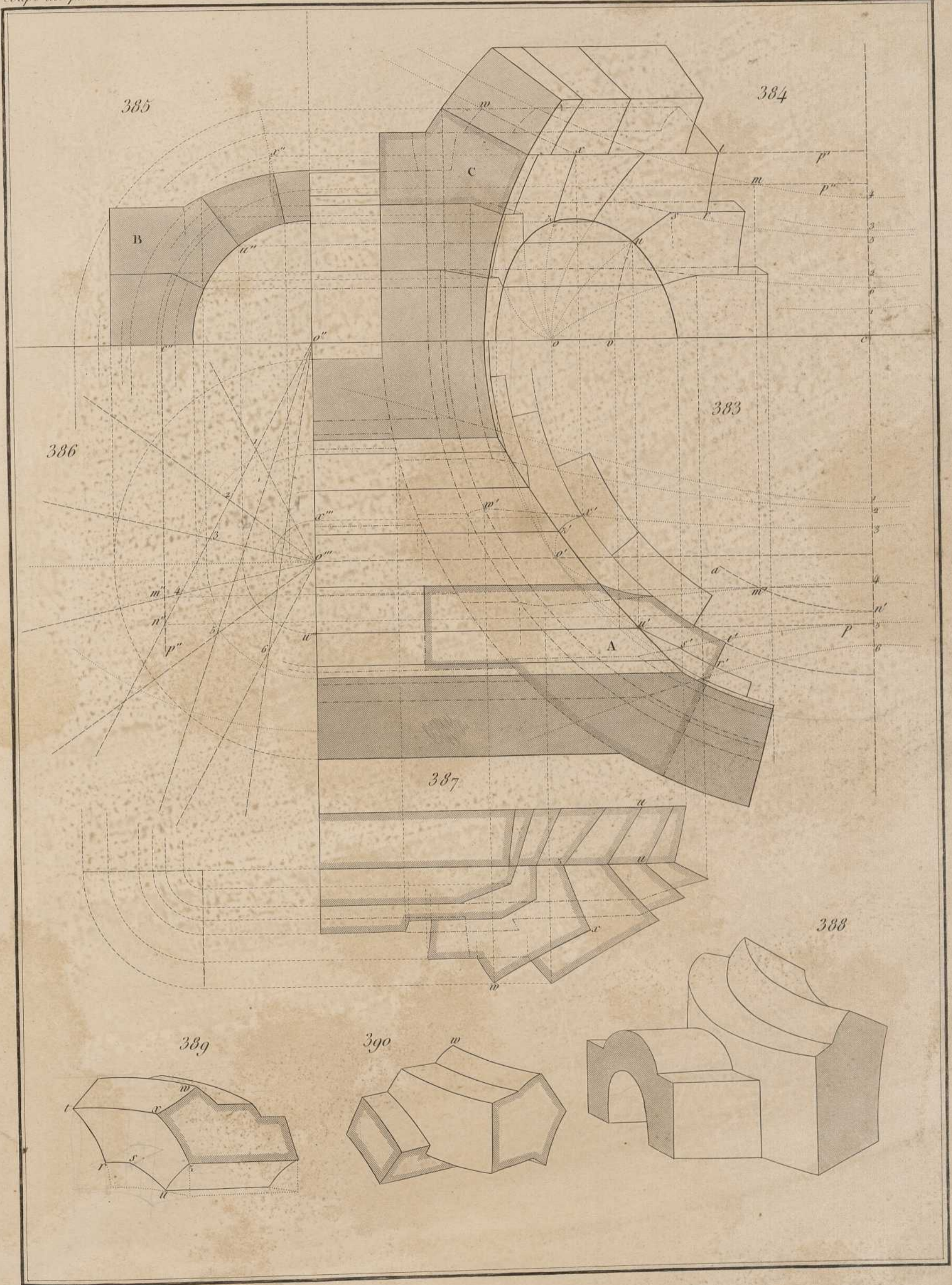

Descente dans une Voute spherique.

Coupe des pierres.

Pl. 43.

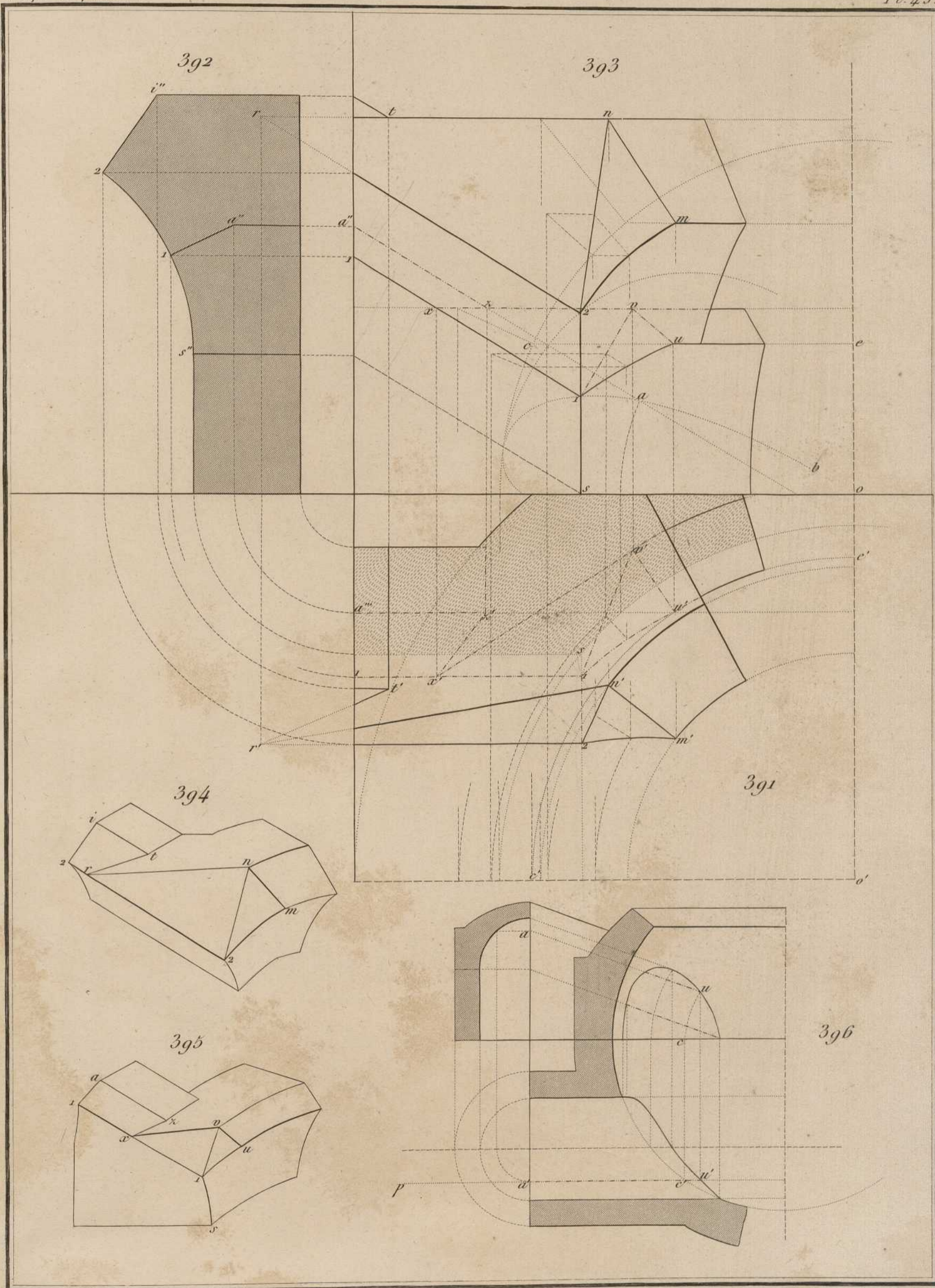

Questions diverses.

Coupe des pierres.

Pl. 44.

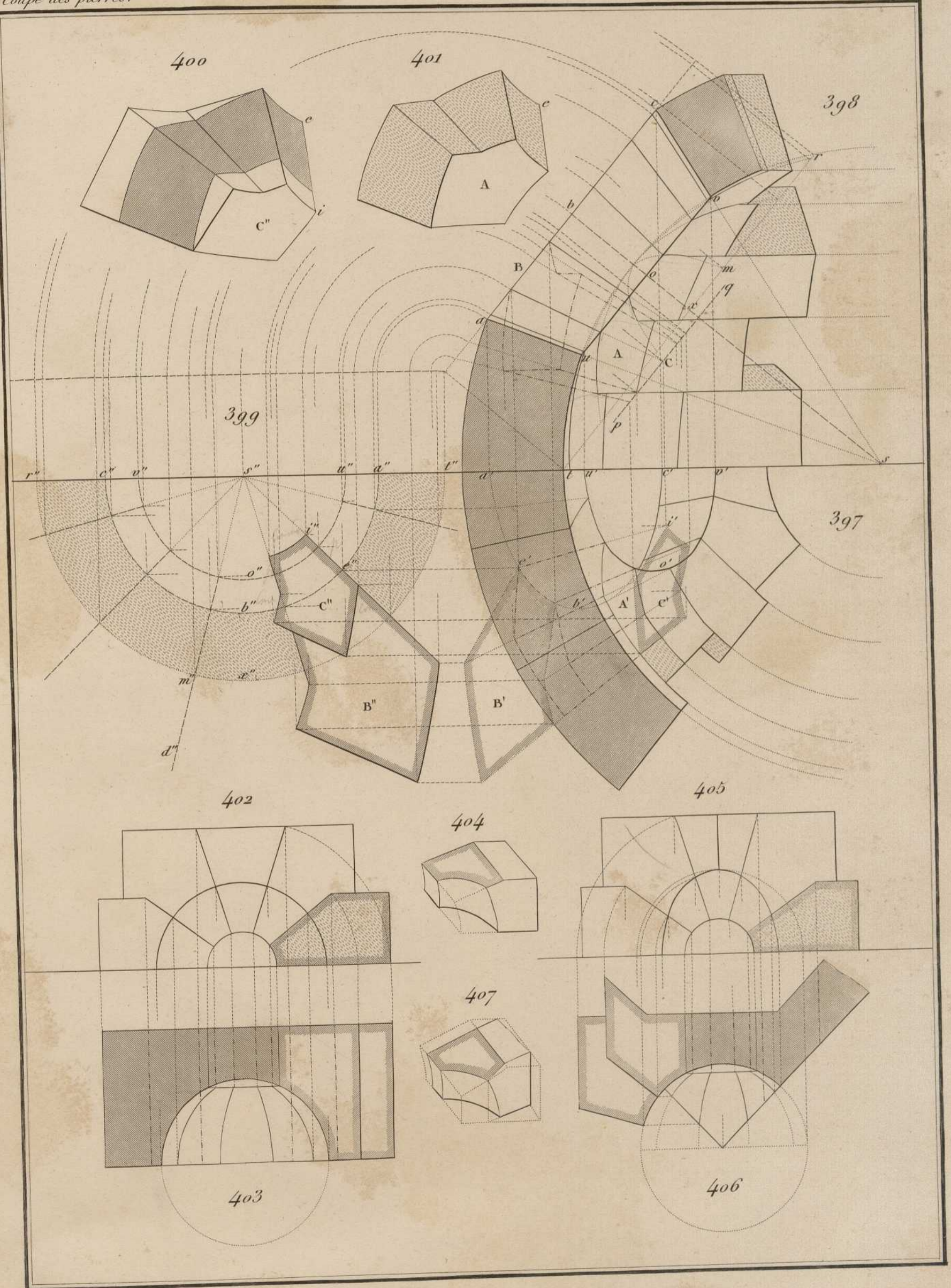

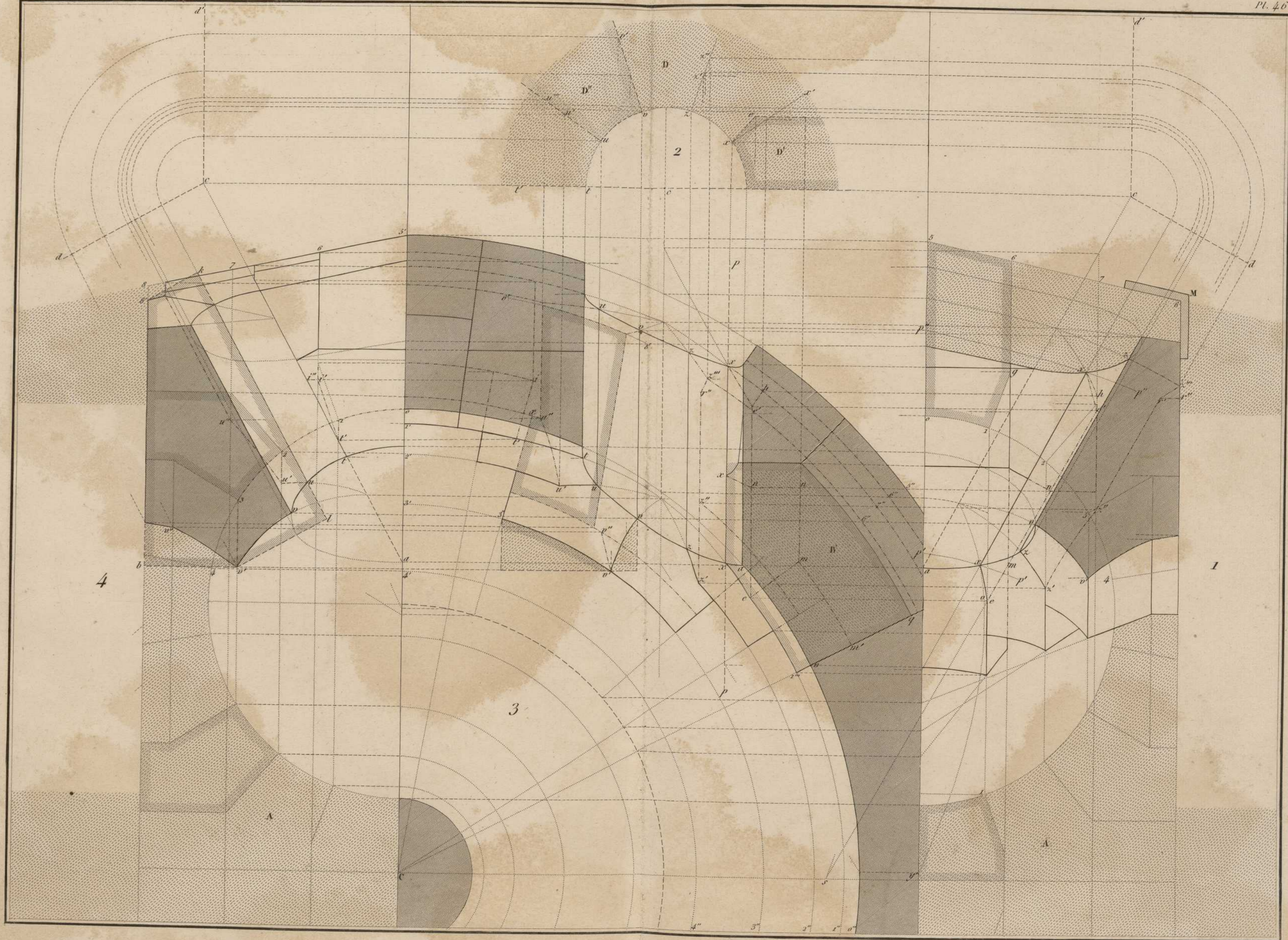

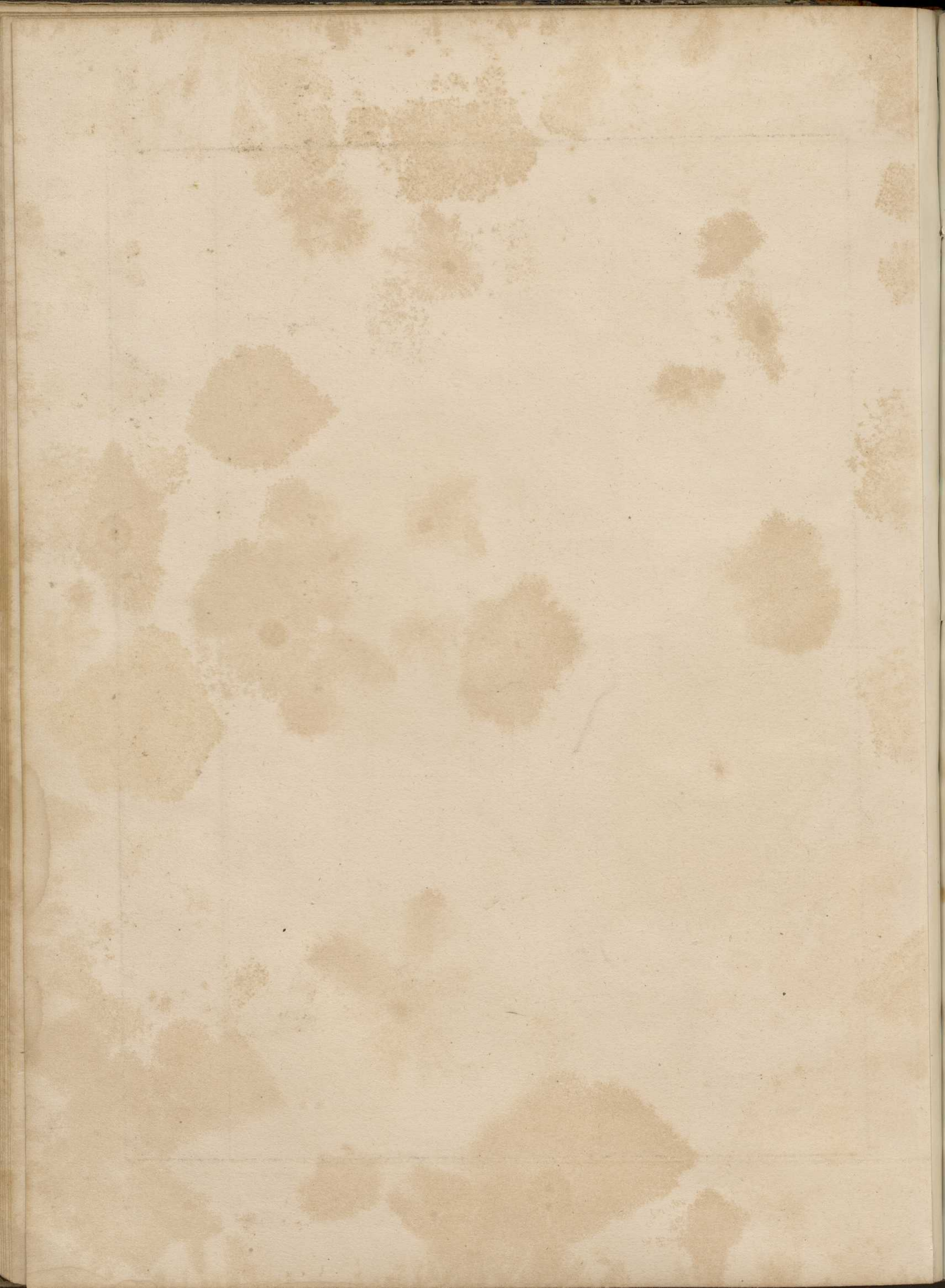

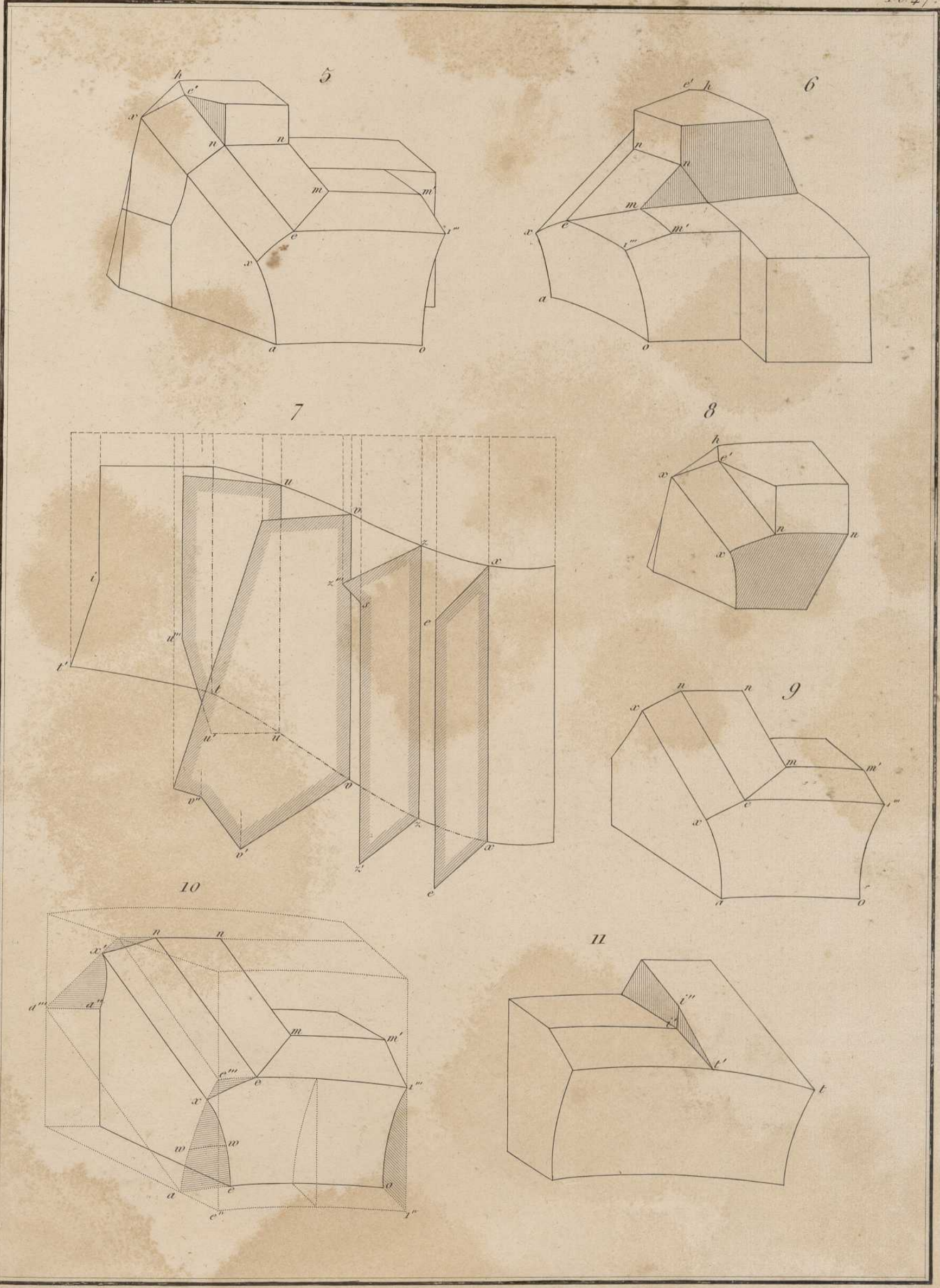

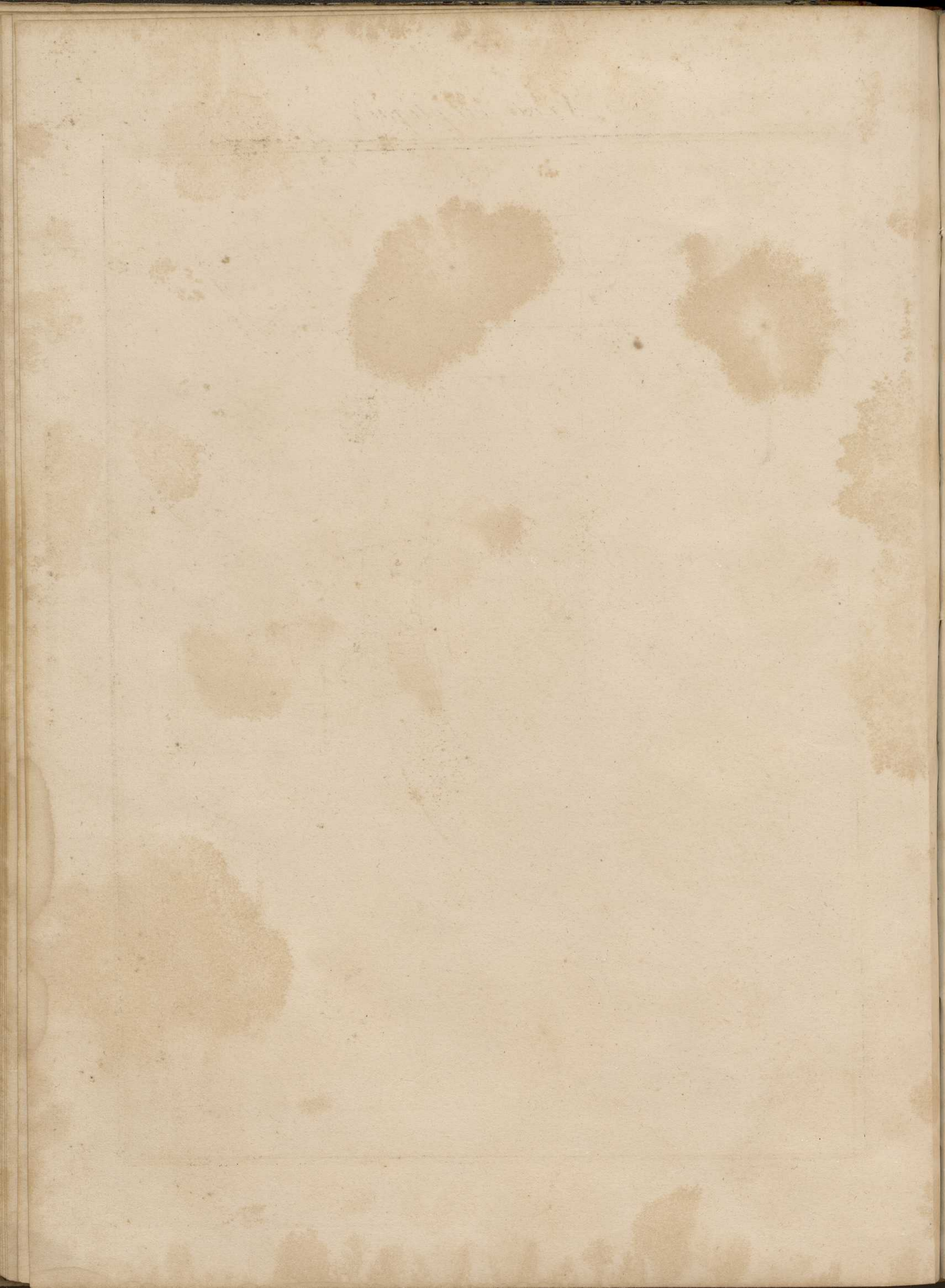

Voute elliptique.

Coupe des pierres.

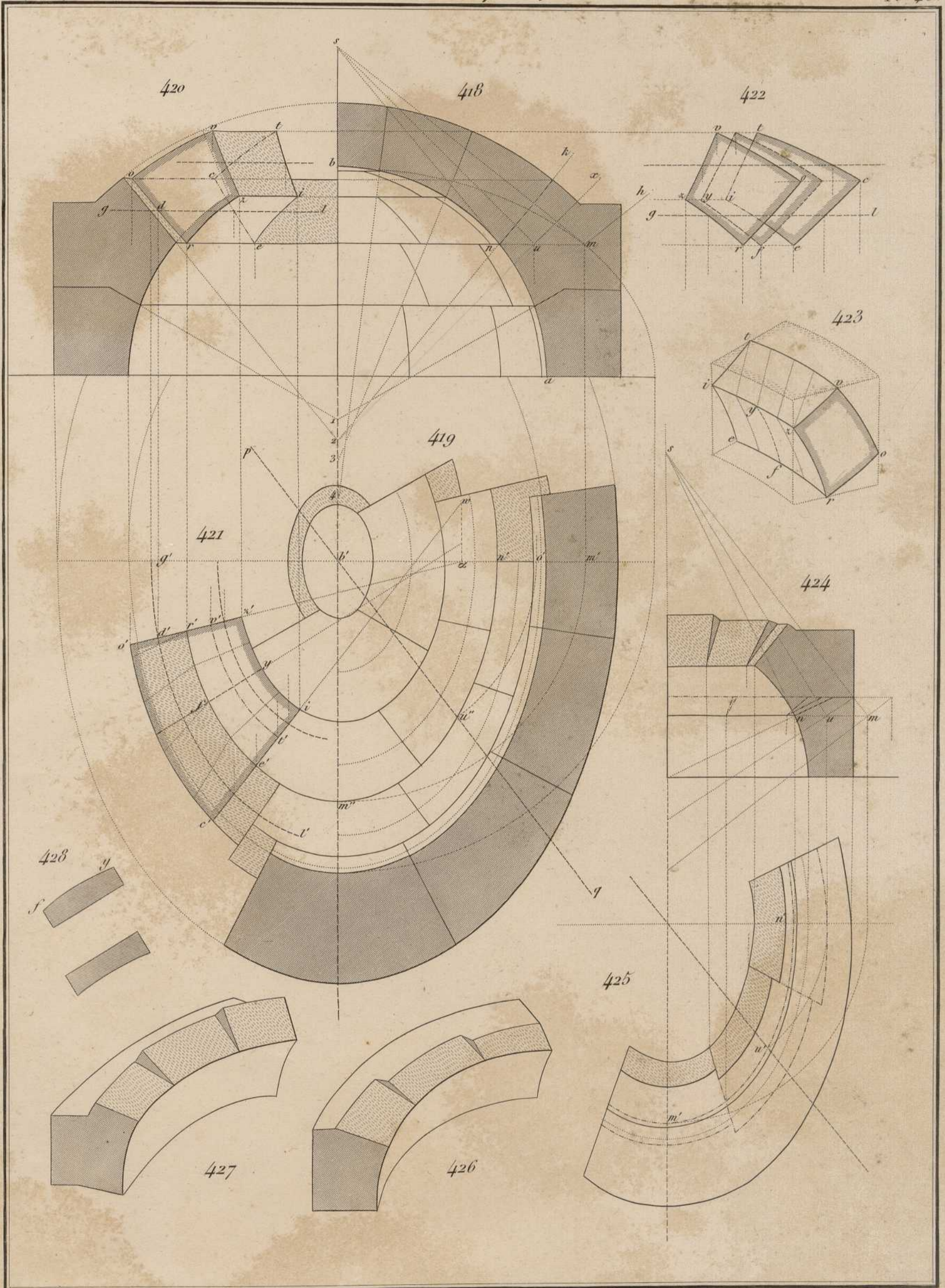

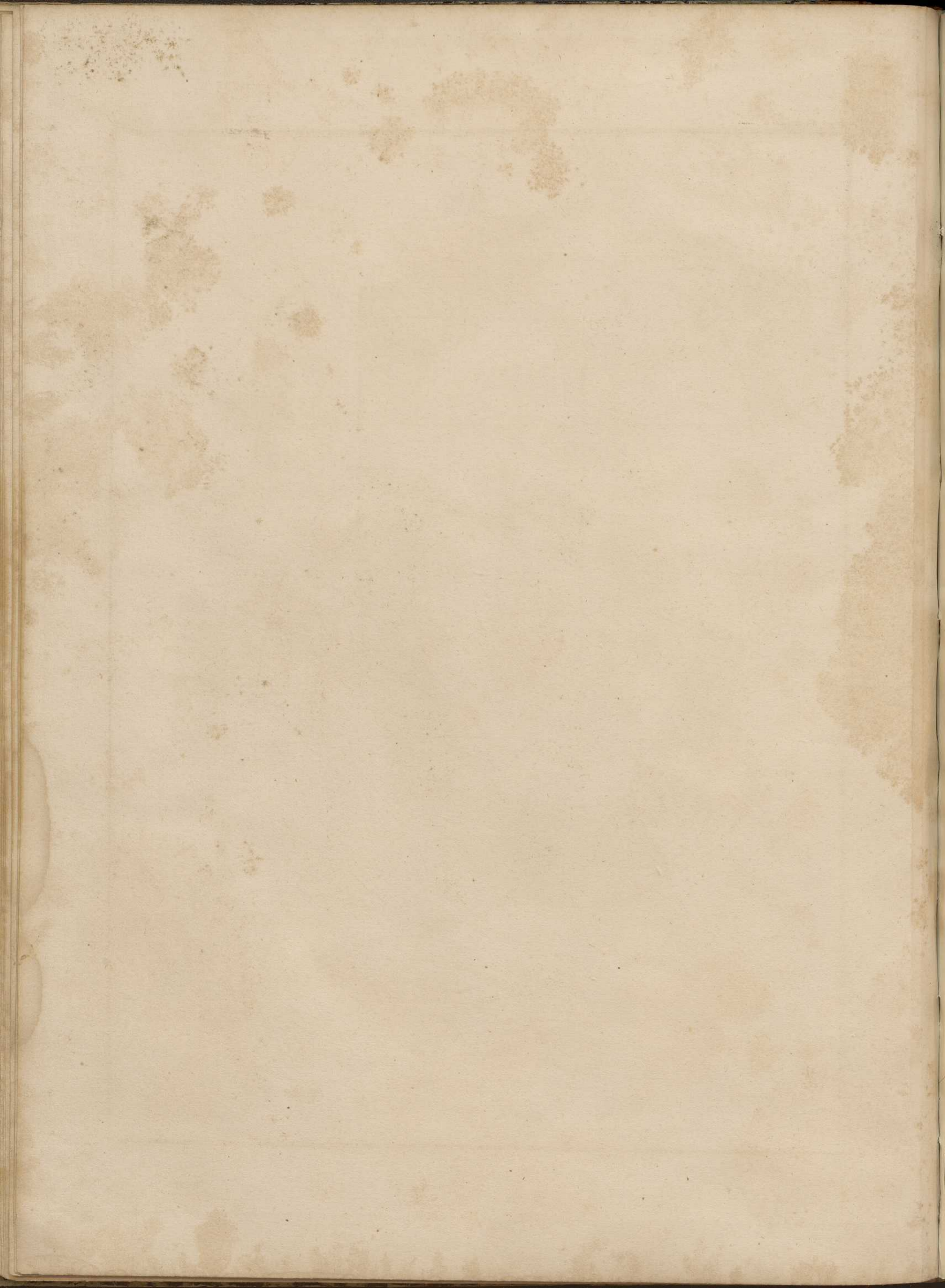

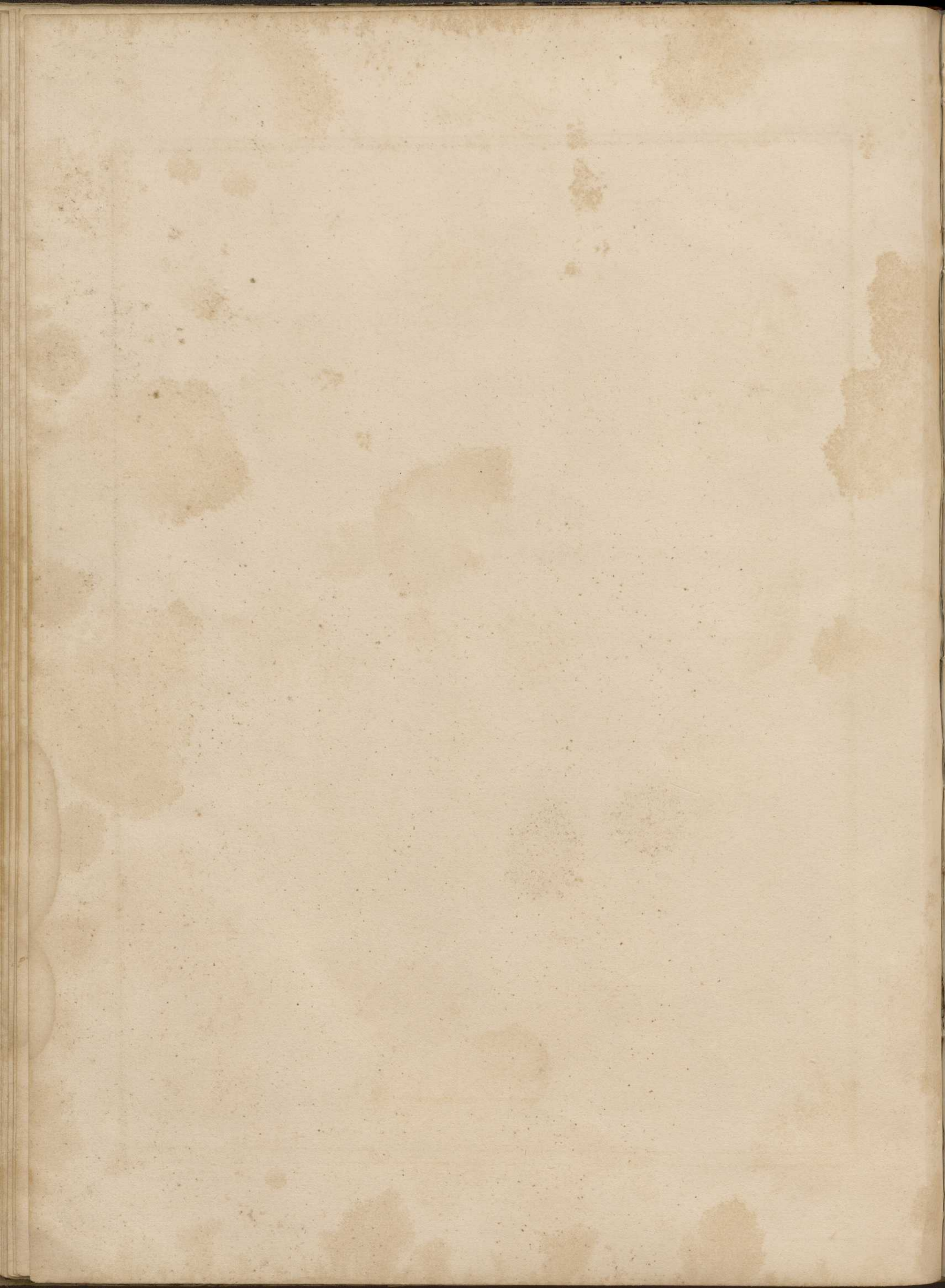

Conoides.

Coupe des pierres.

Pl. 50.

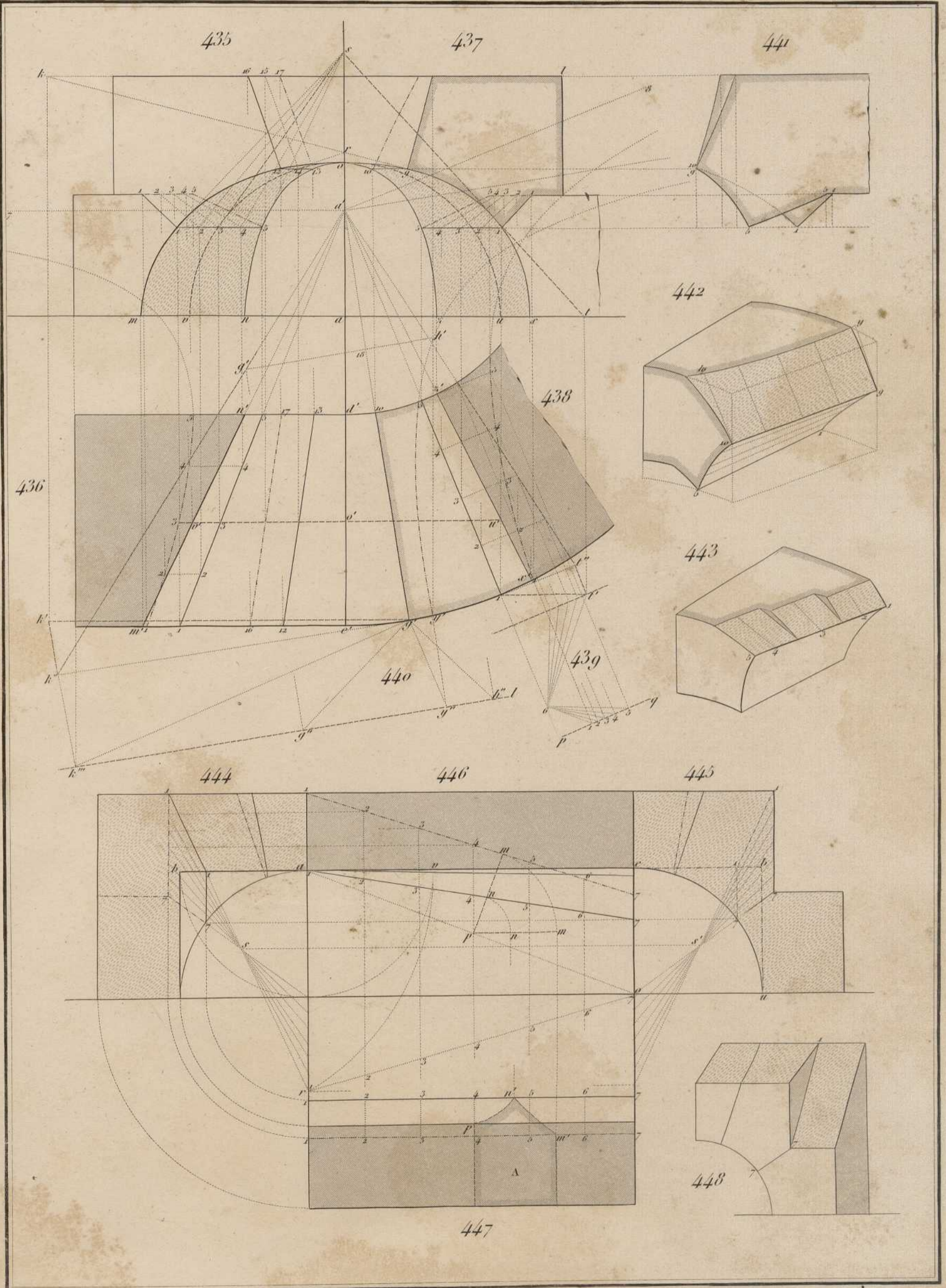

Voute d'arcete annullaire.

Coupe des pierres.

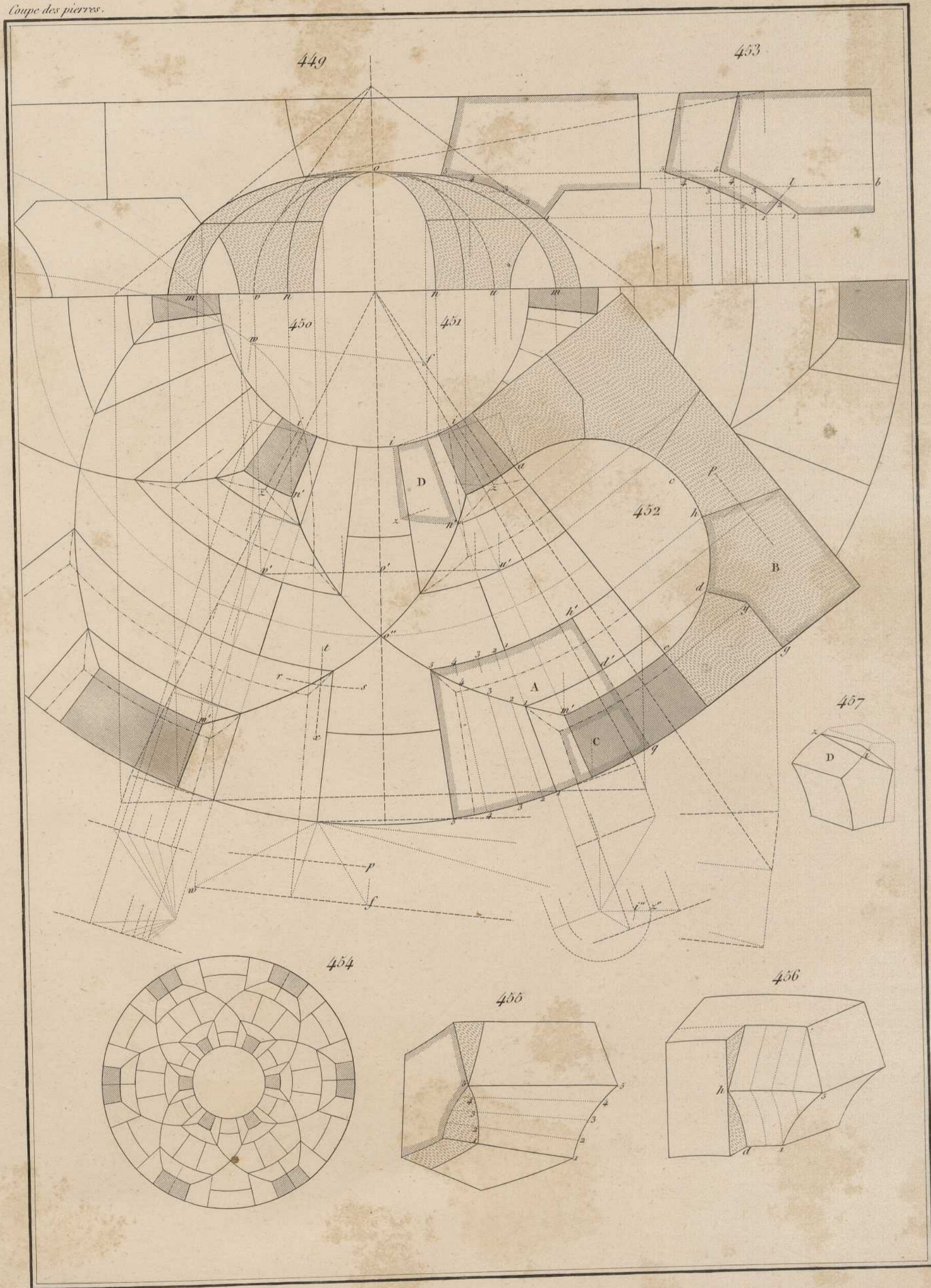

Vis à noyau plein.

Coupe des pierres.

Pl. 52.

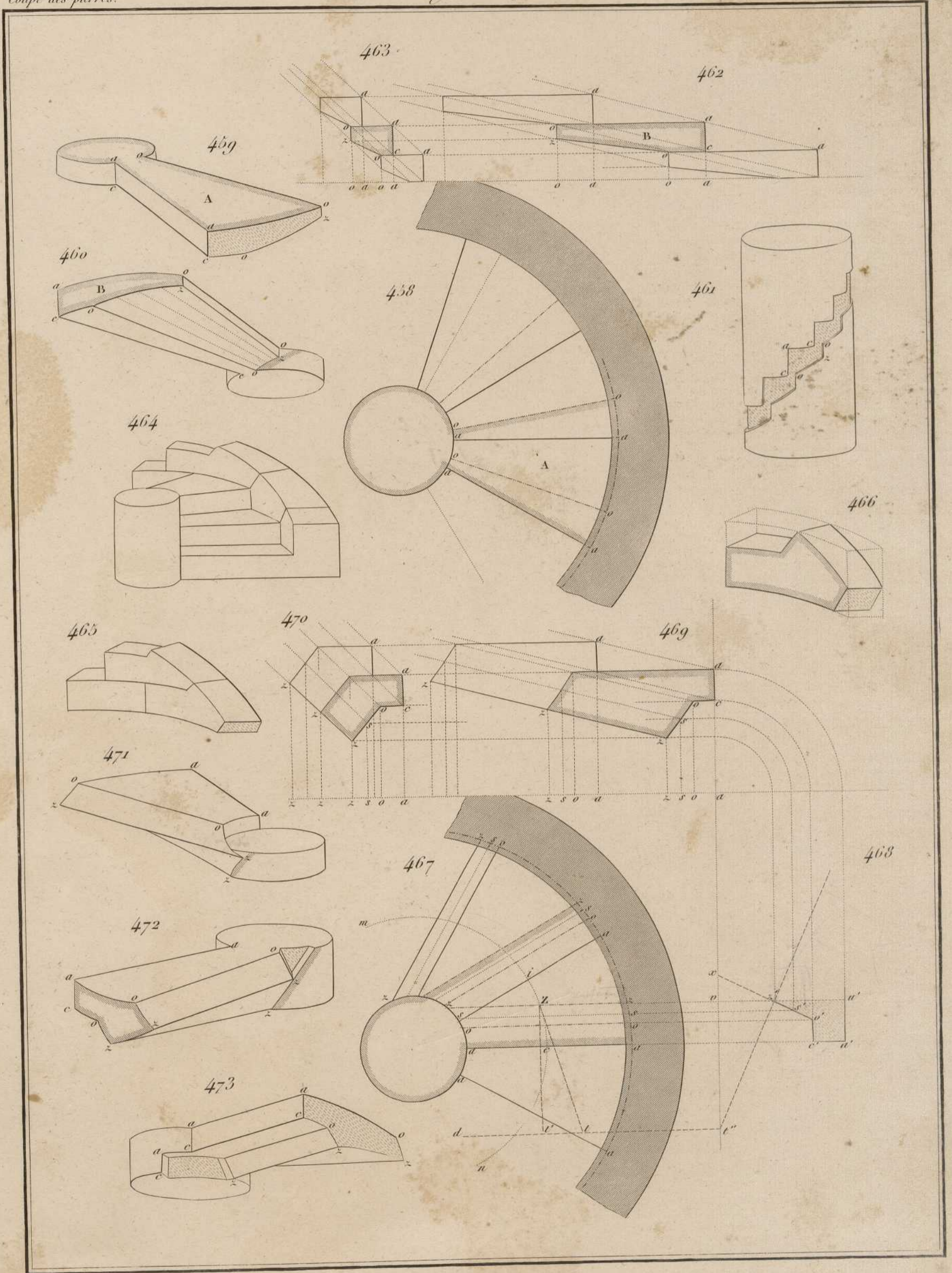

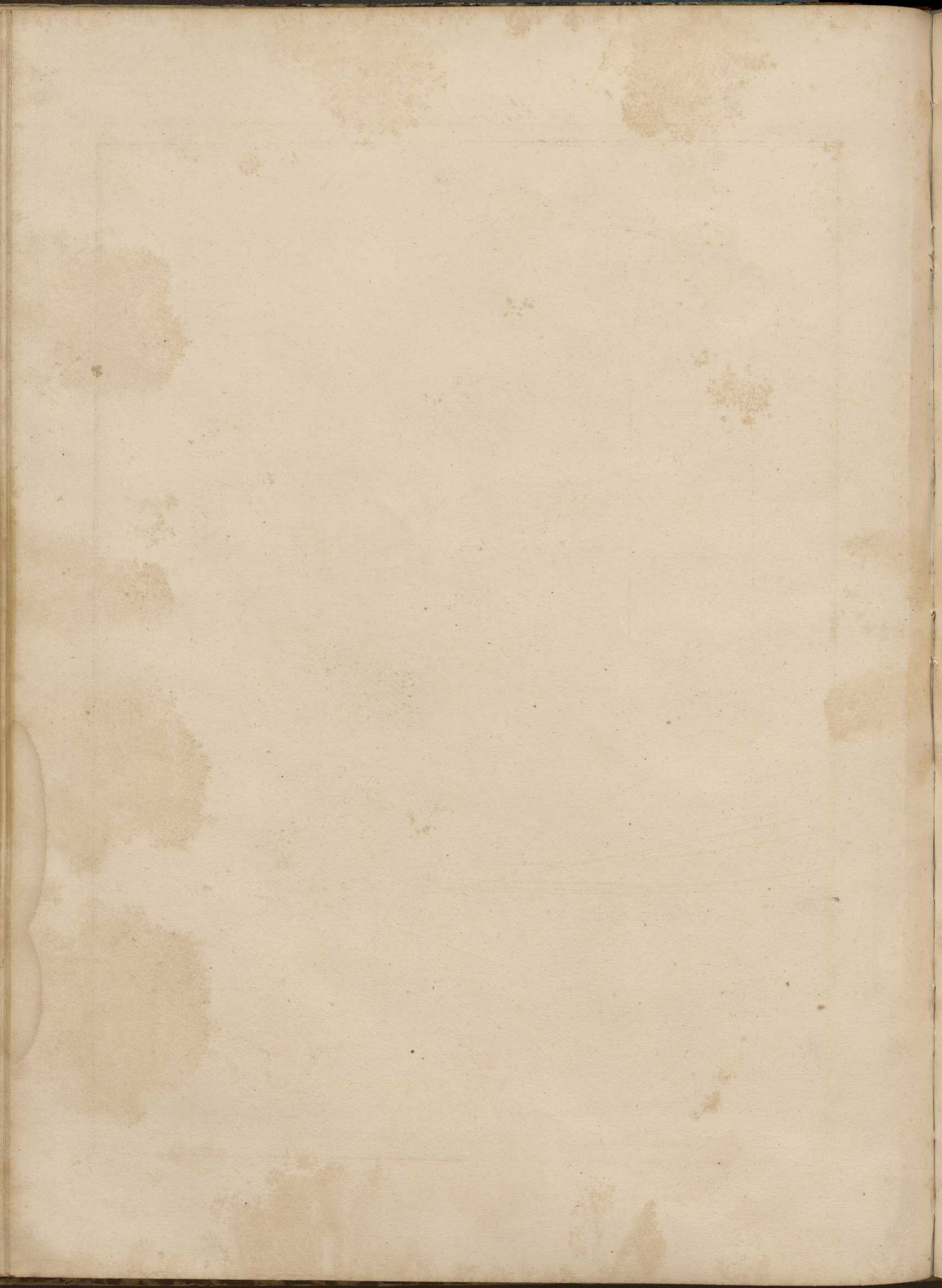

Balancement.

Coupe des pierres.

Pl. 53

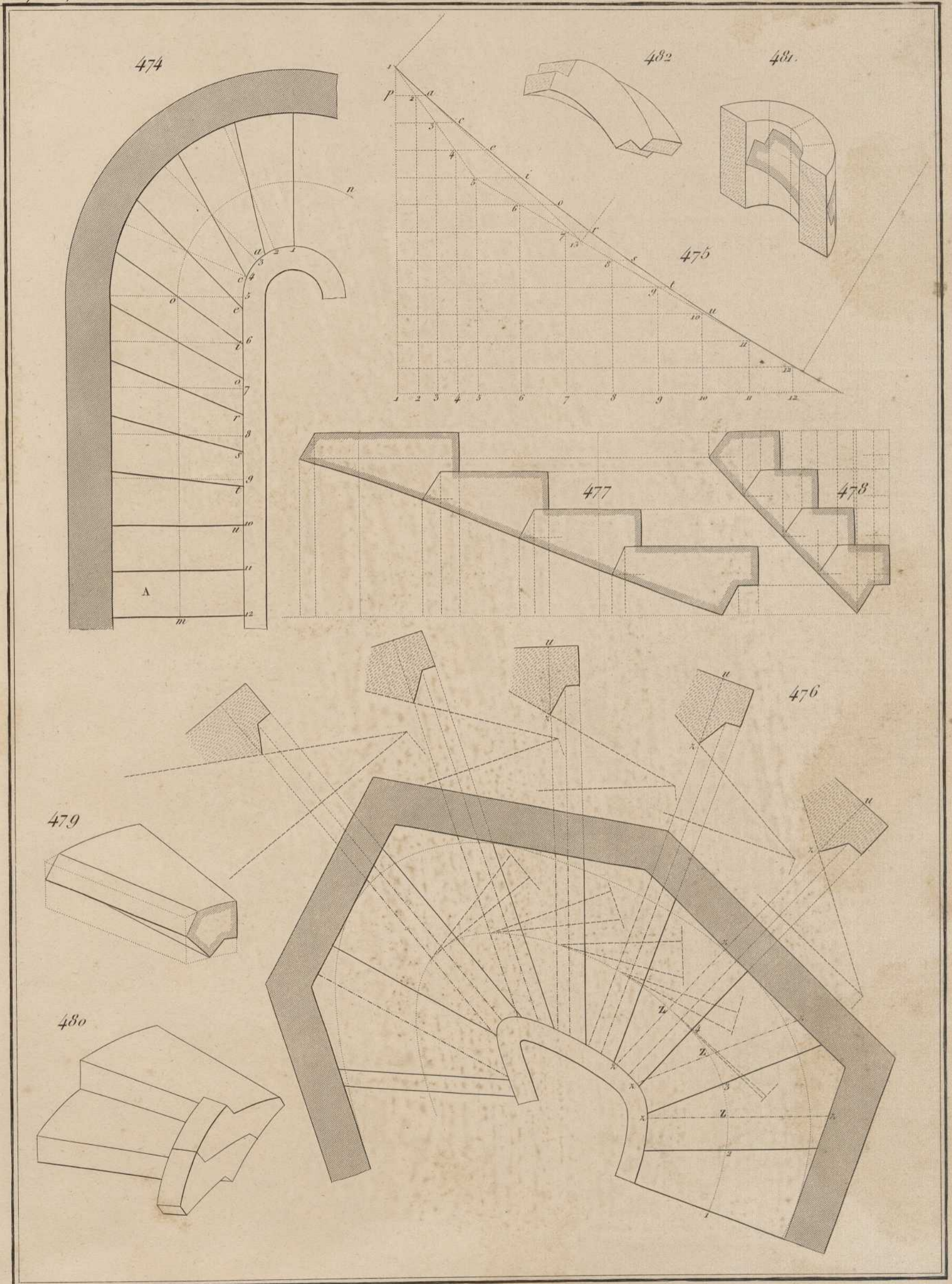

Limou.

Coupe des pierres.

Pl. 24.

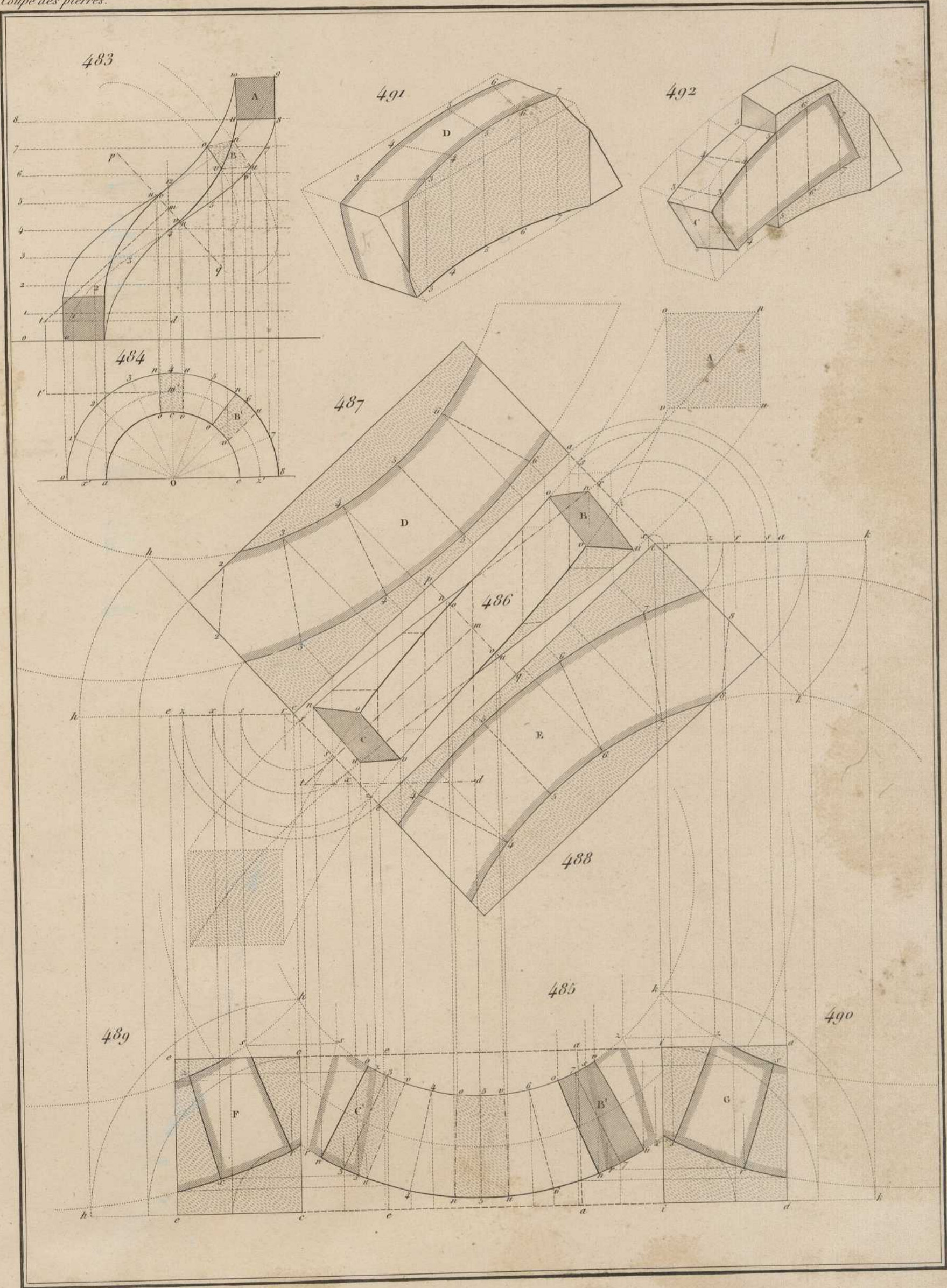

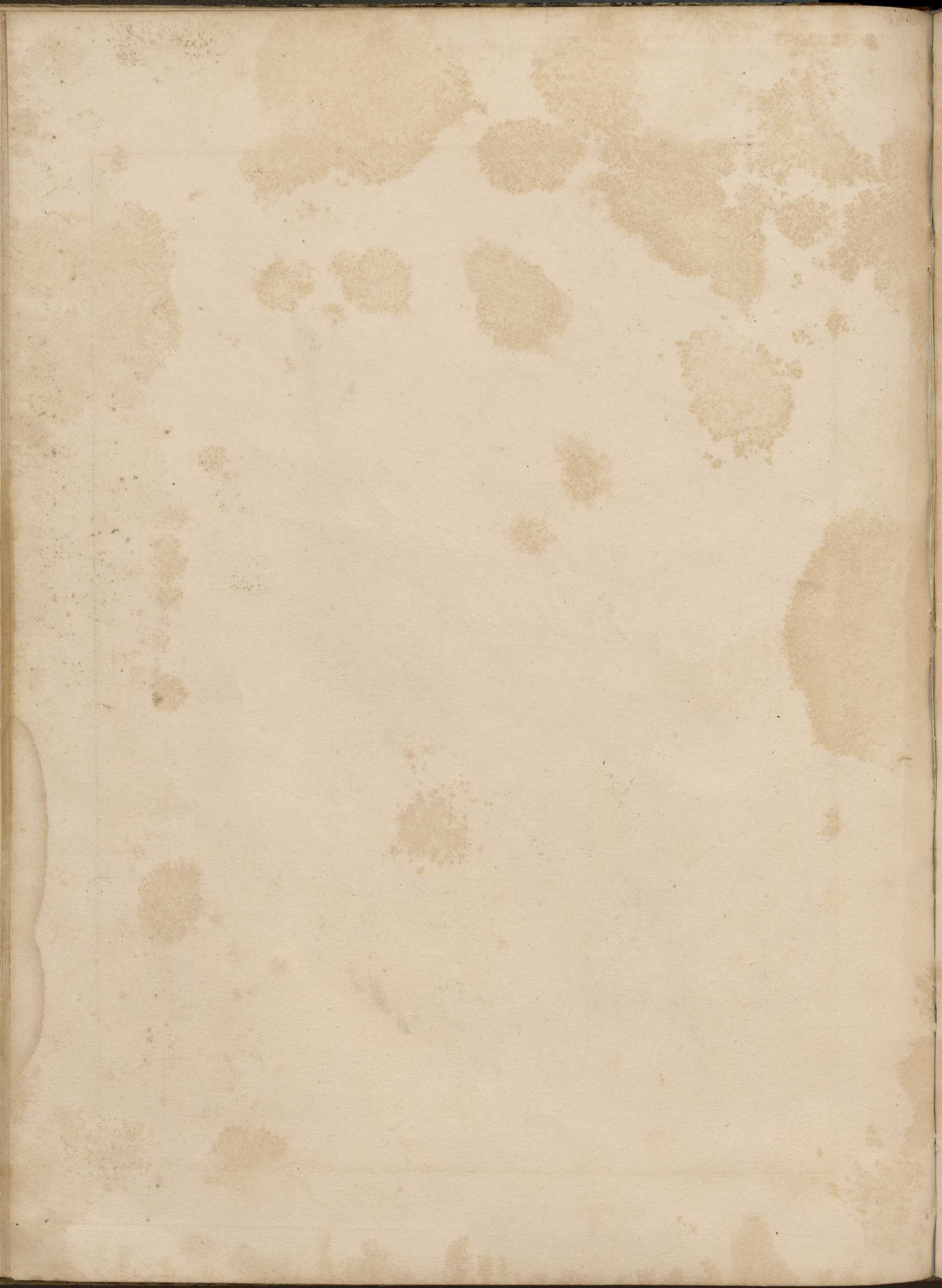

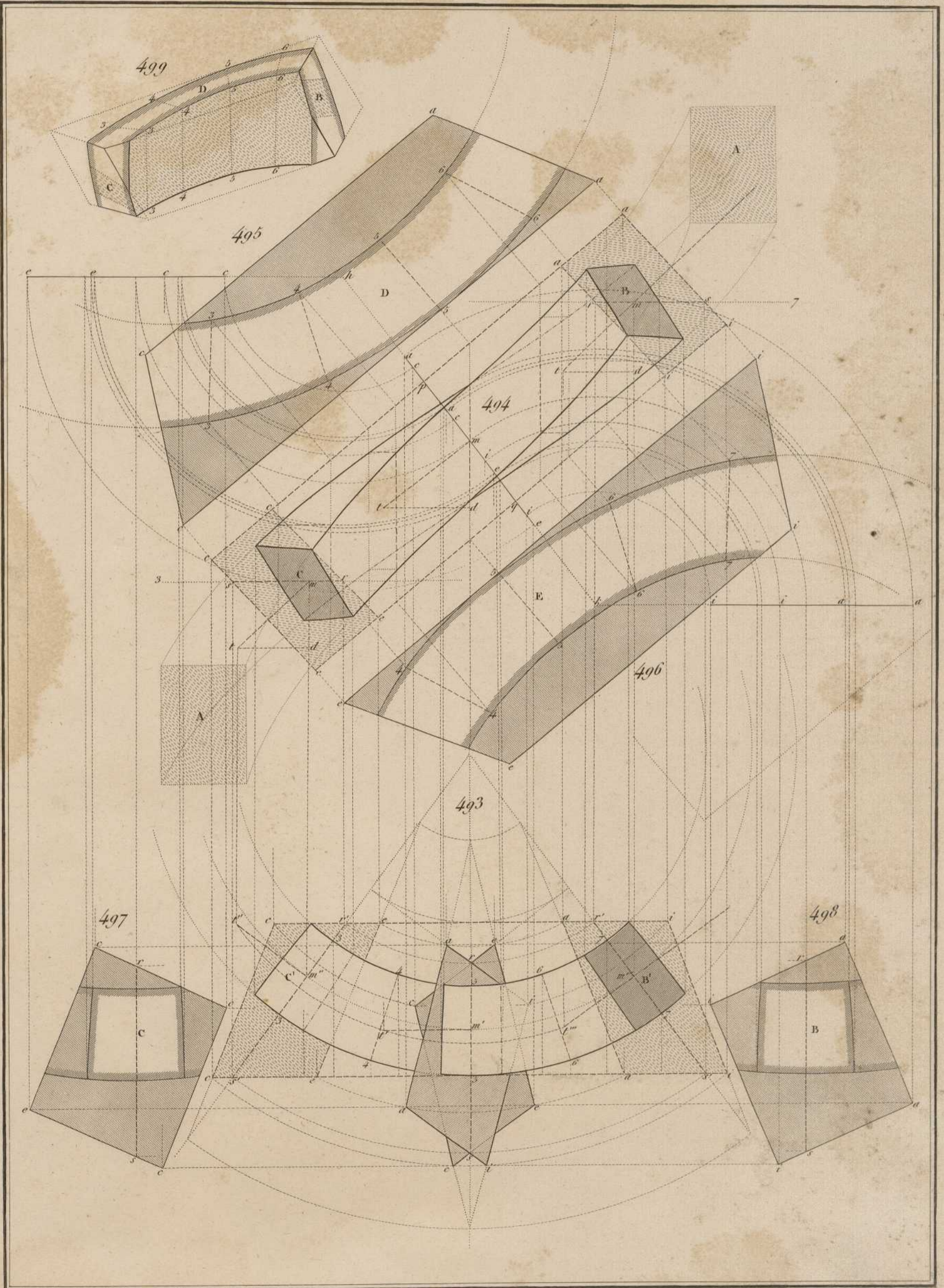

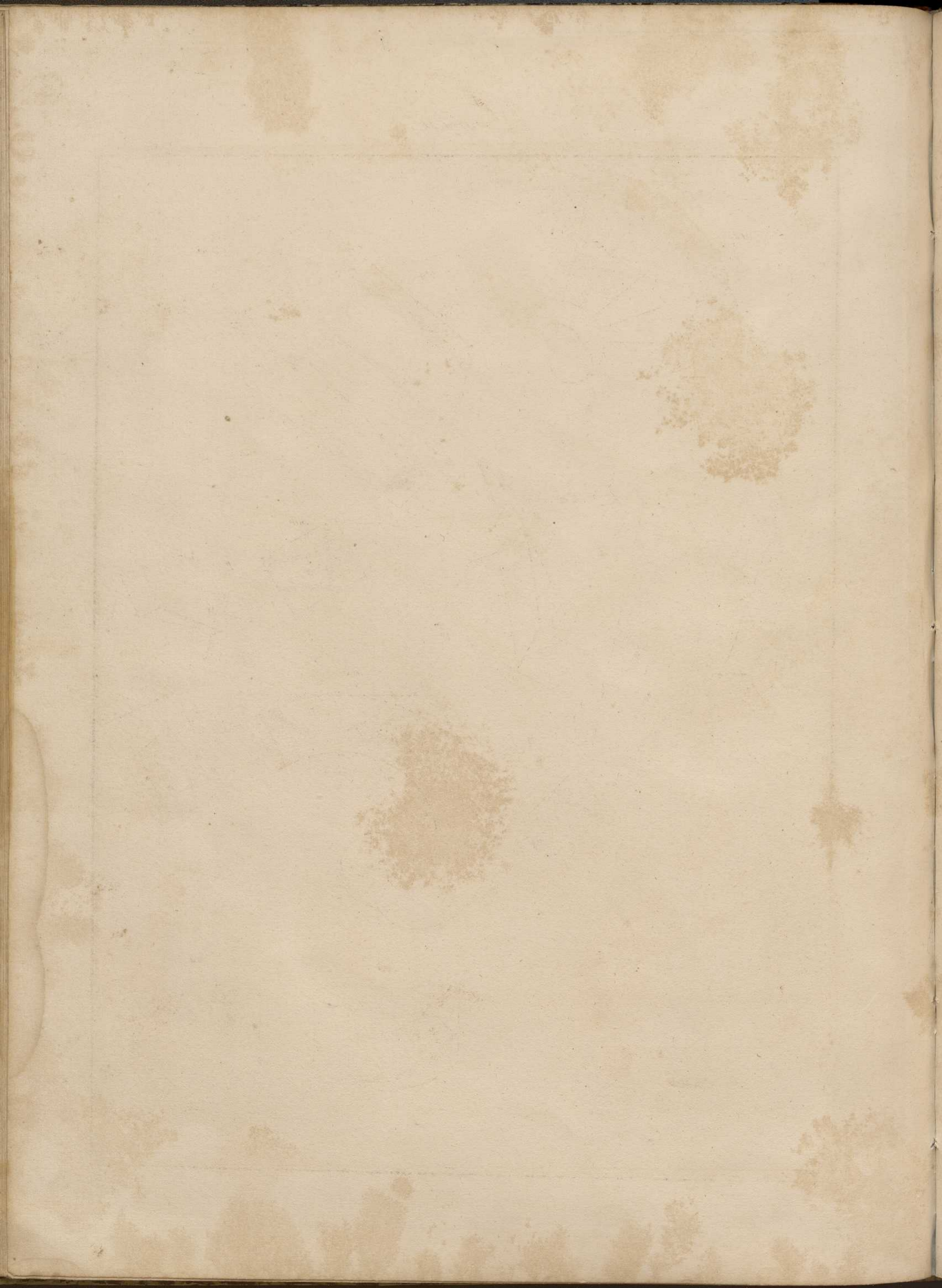

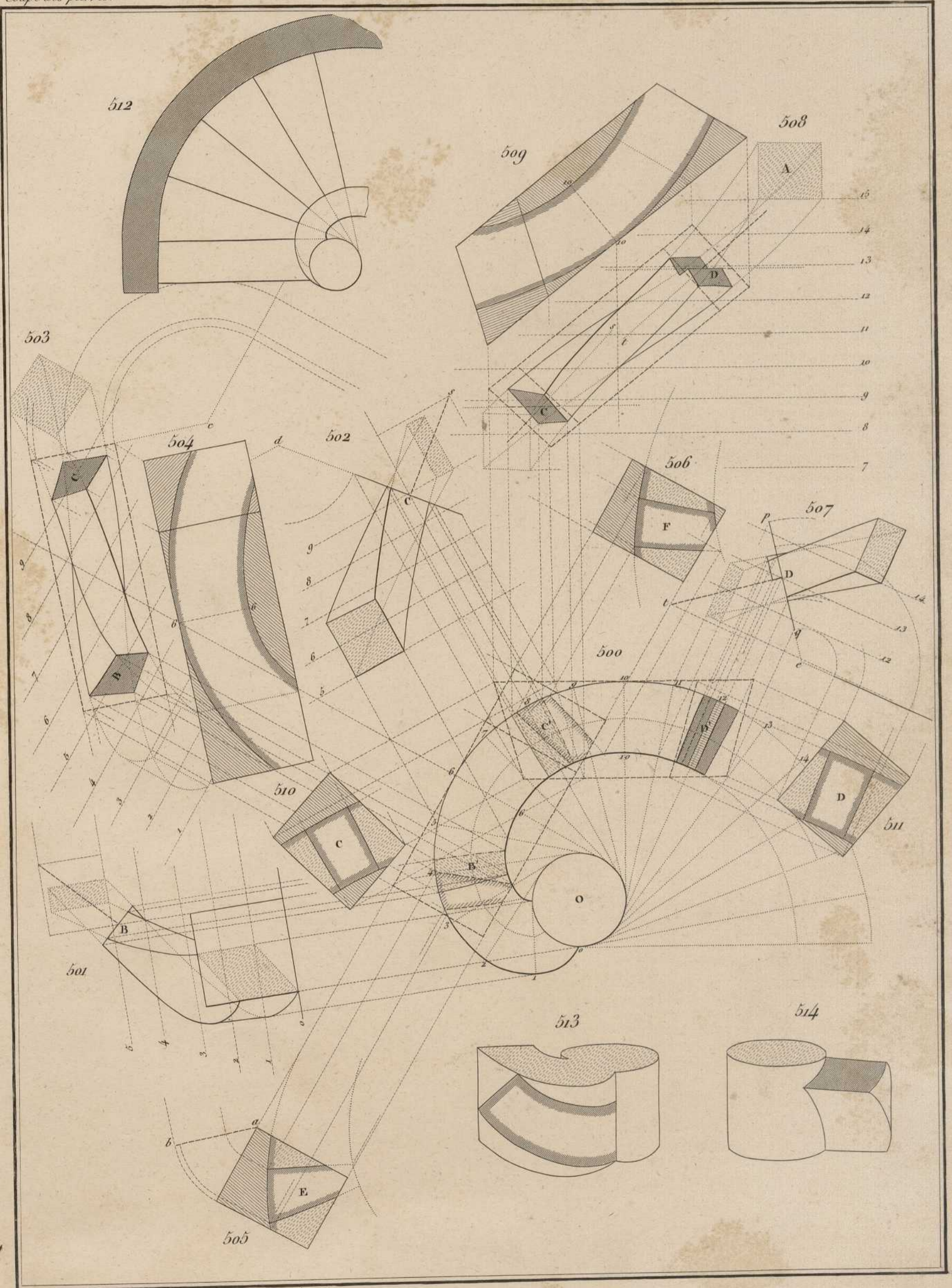

Vis Saint Gilles.

Coupe des pierres.

Pl. 57.

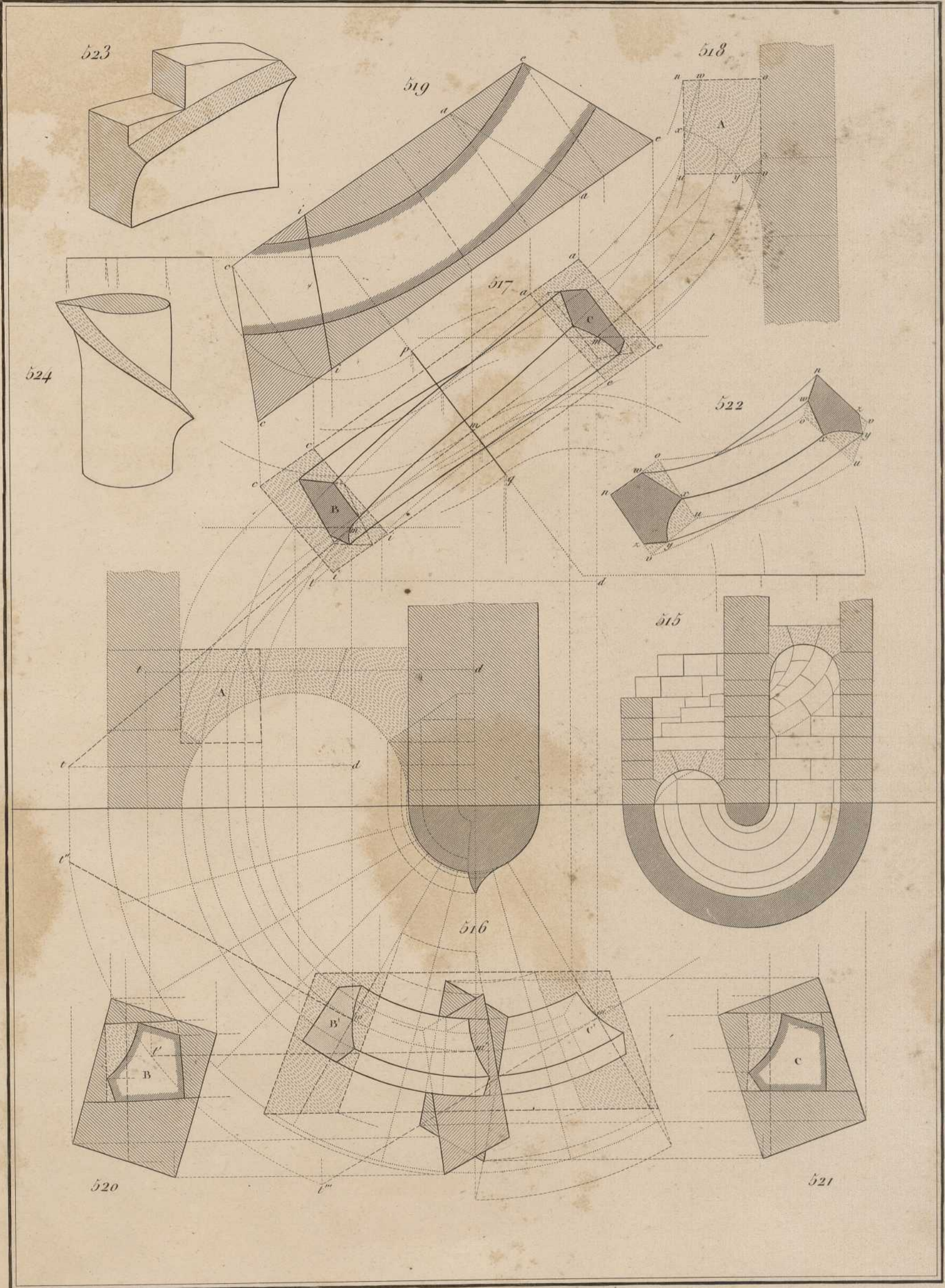

Vis S^r Gilles carrées.

Coupe des pierres.

Pl. 58.

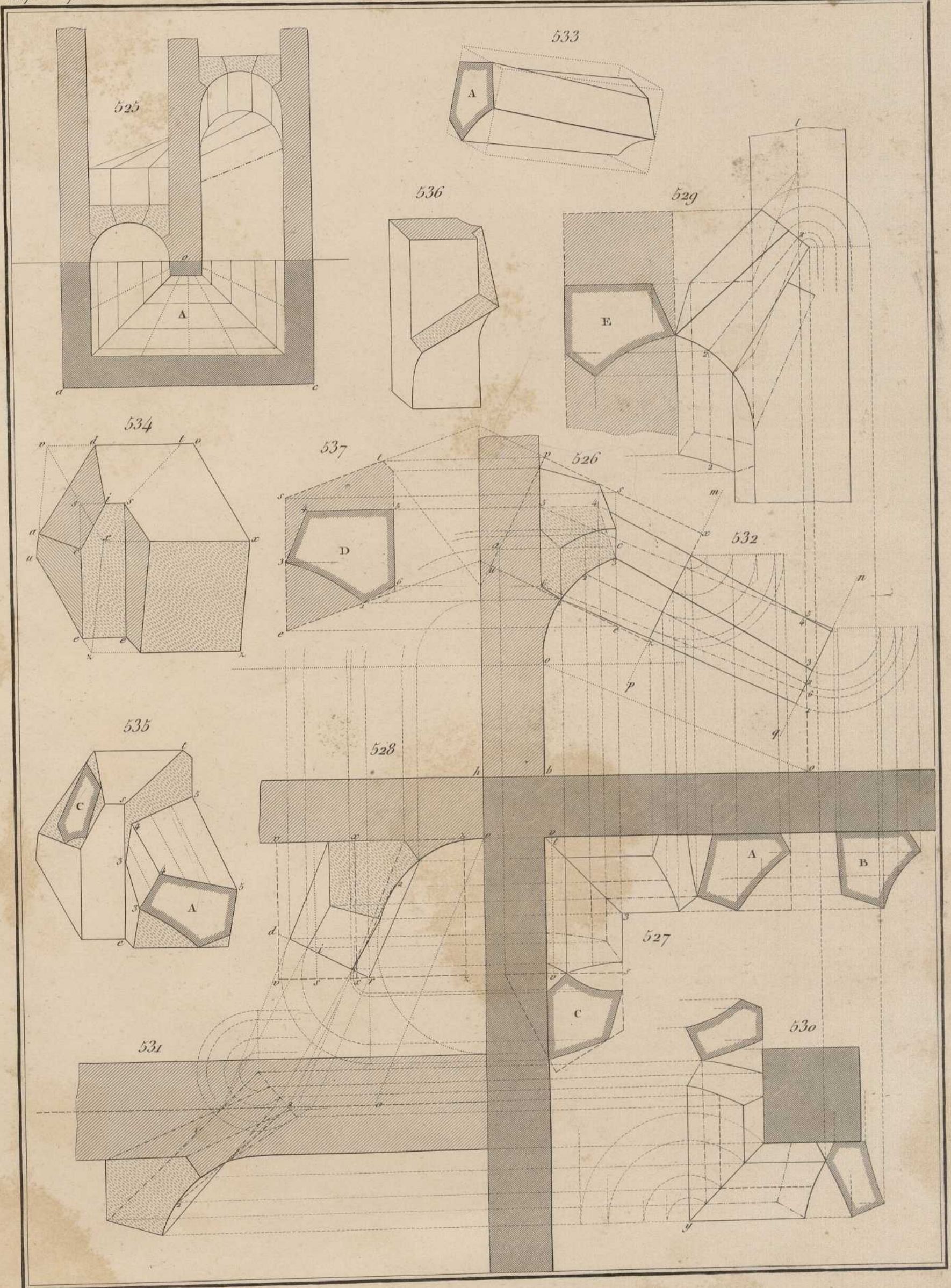

Joints de la Vis S. Gilles.

Coupe des pierres.

Pl. 59

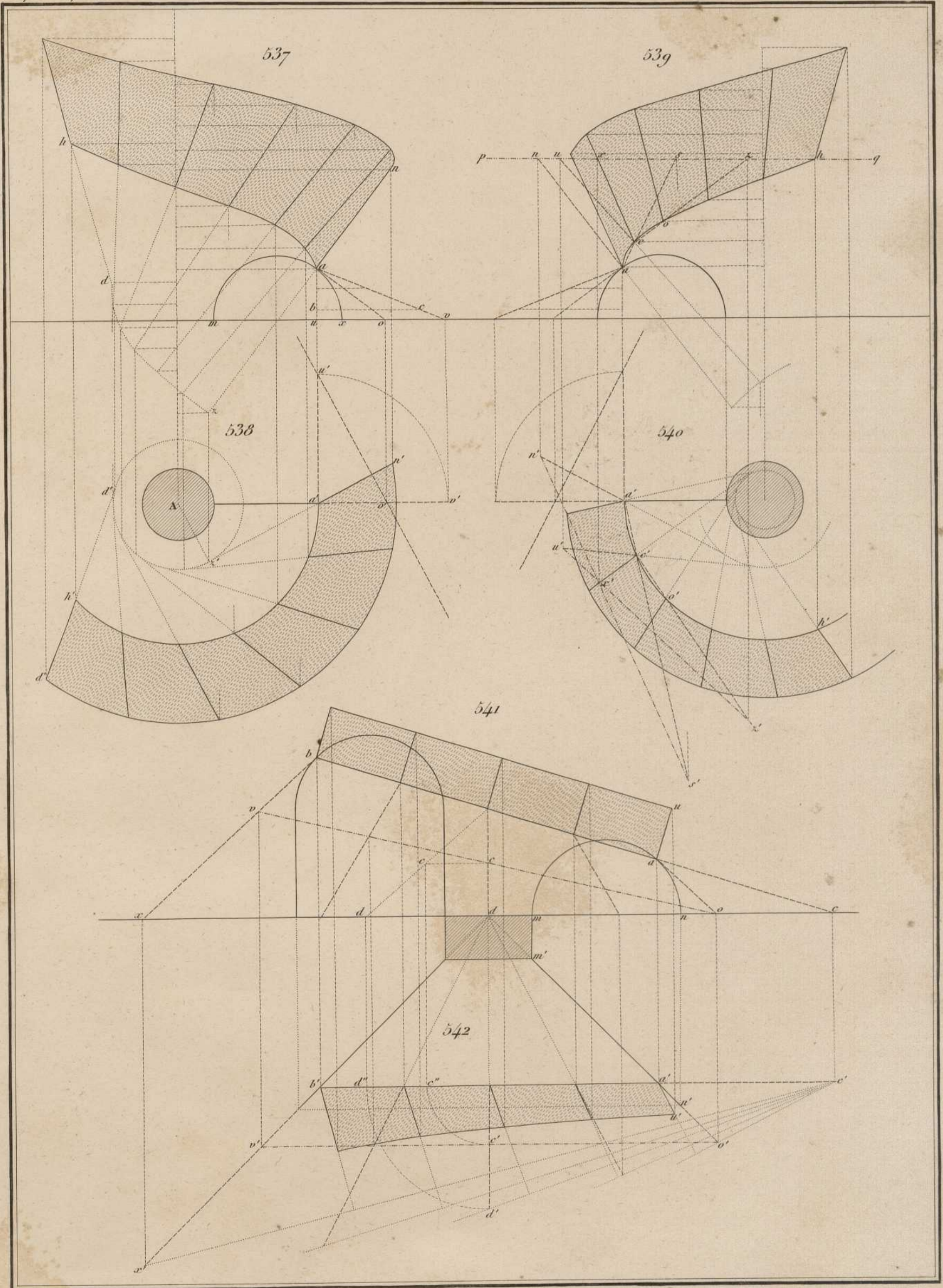

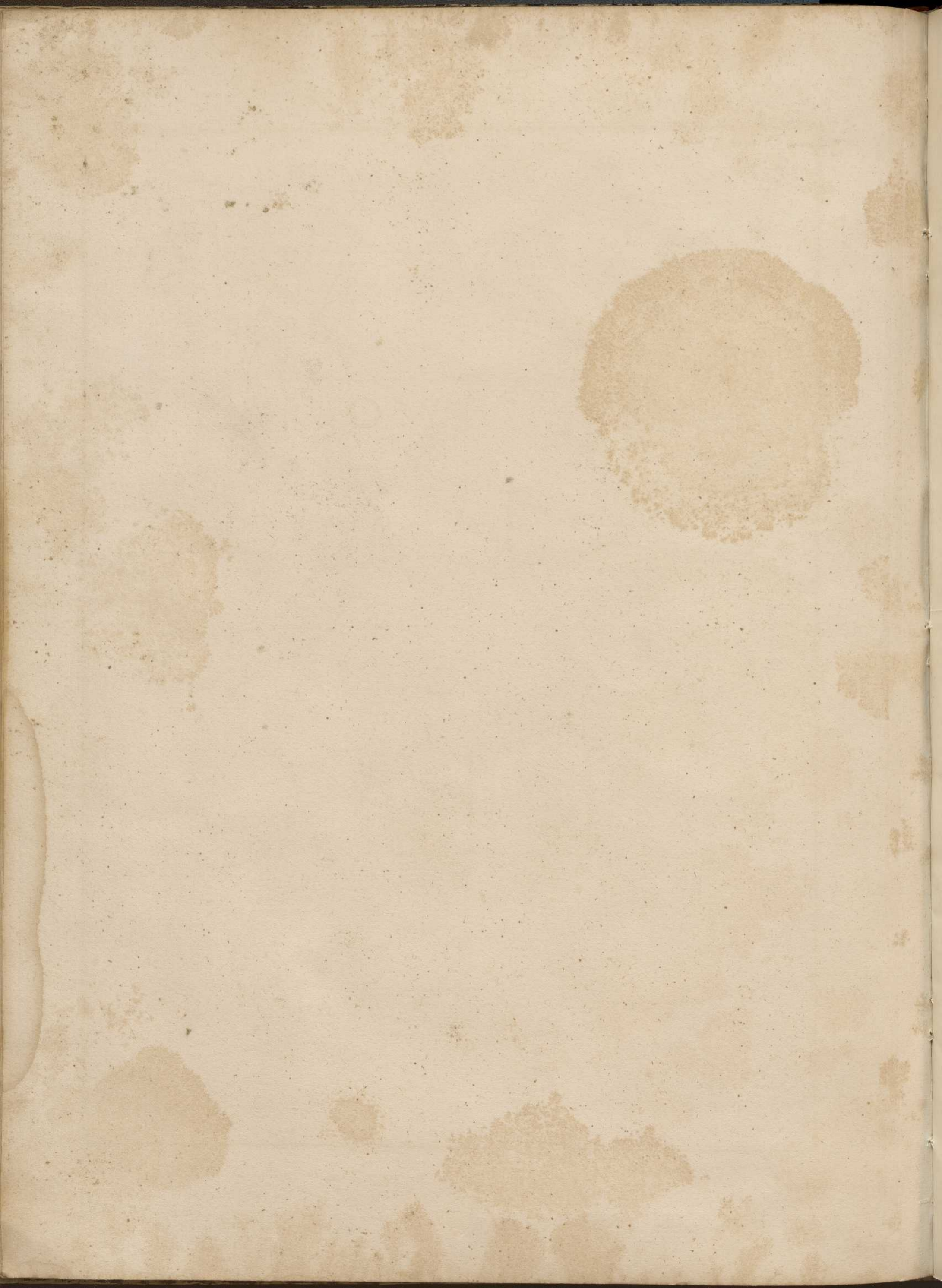

Voute d'arête rampante et en tour ronde.

Coupe des pierres.

Pl. 60.

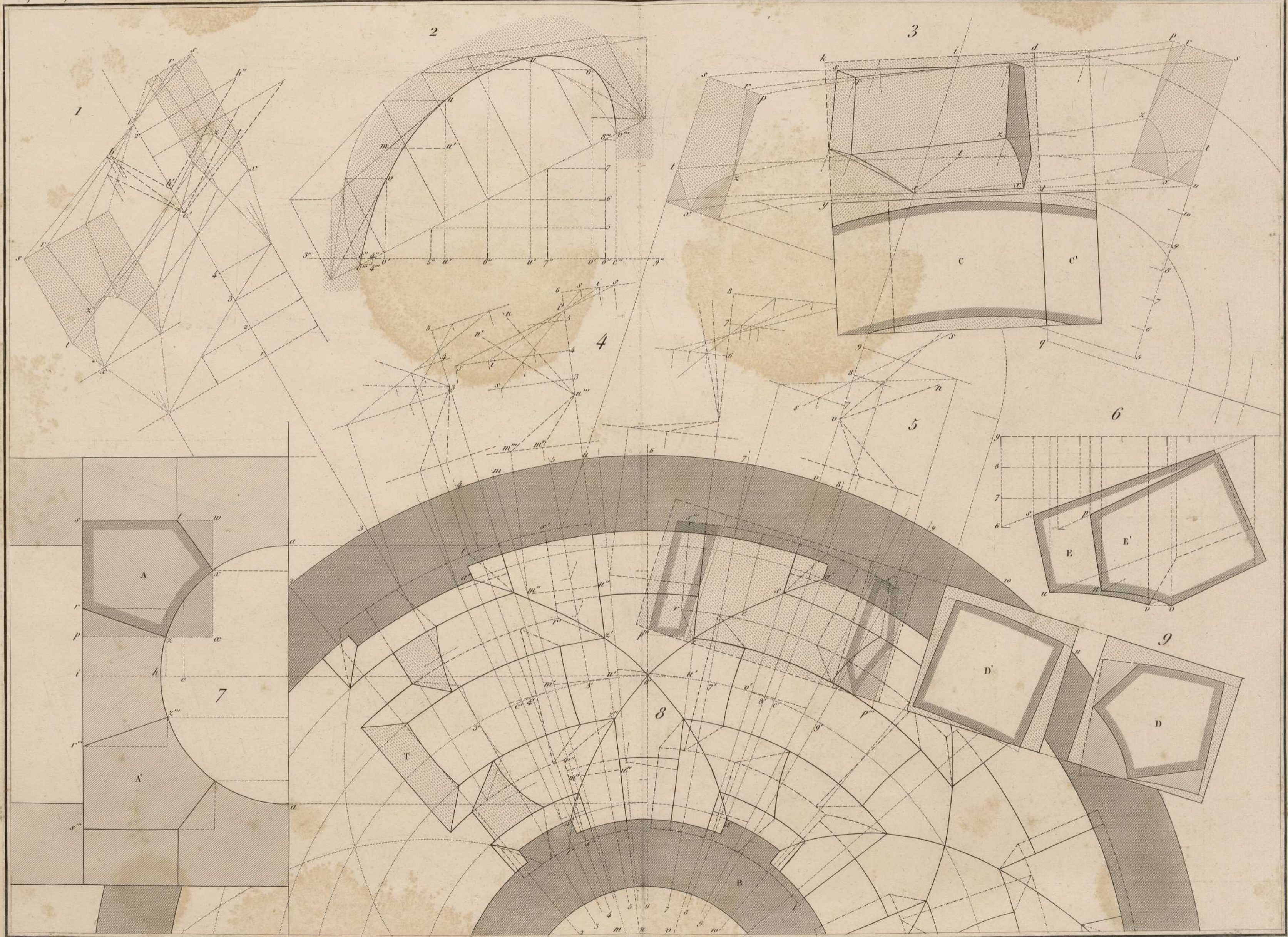

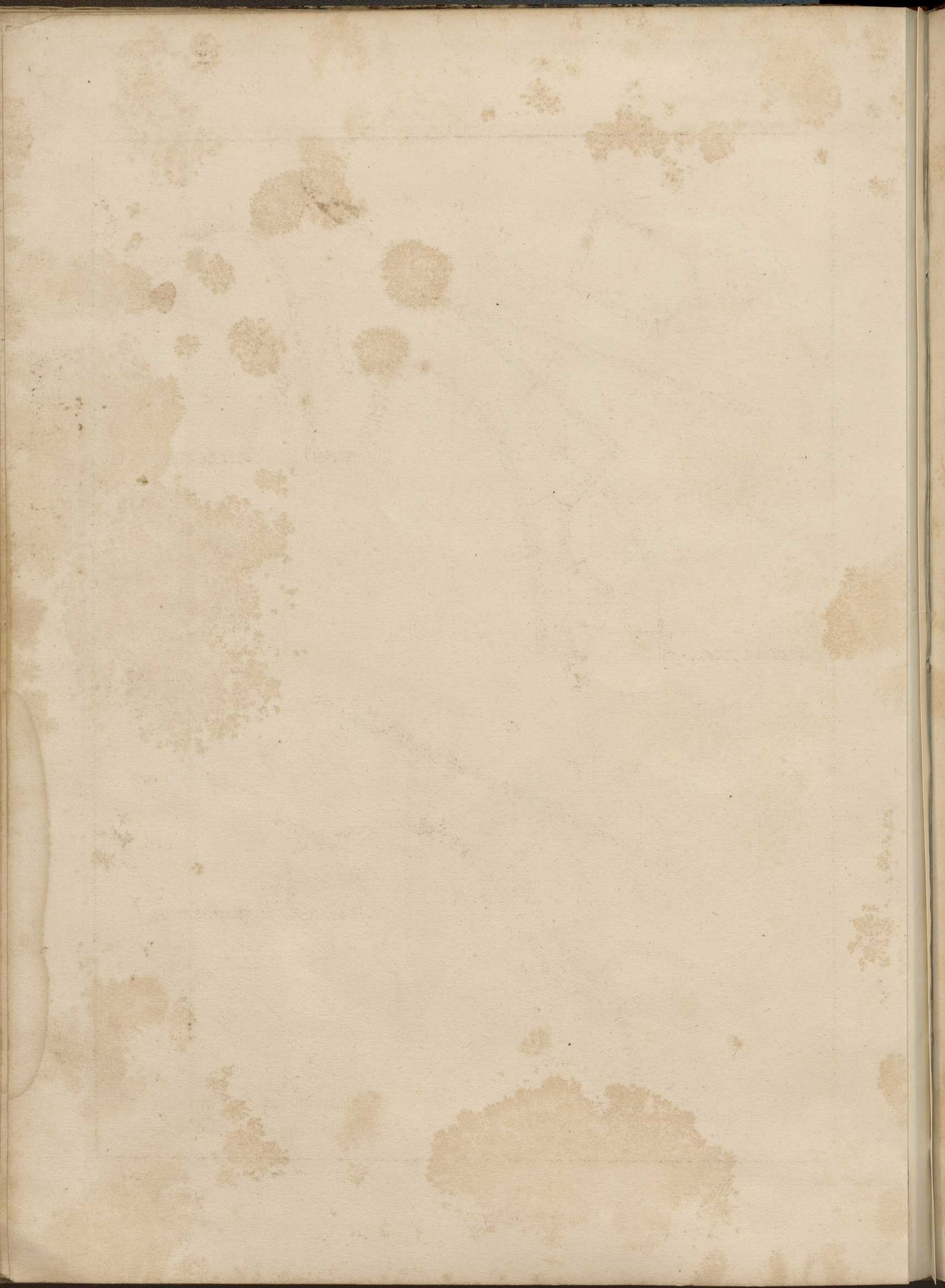

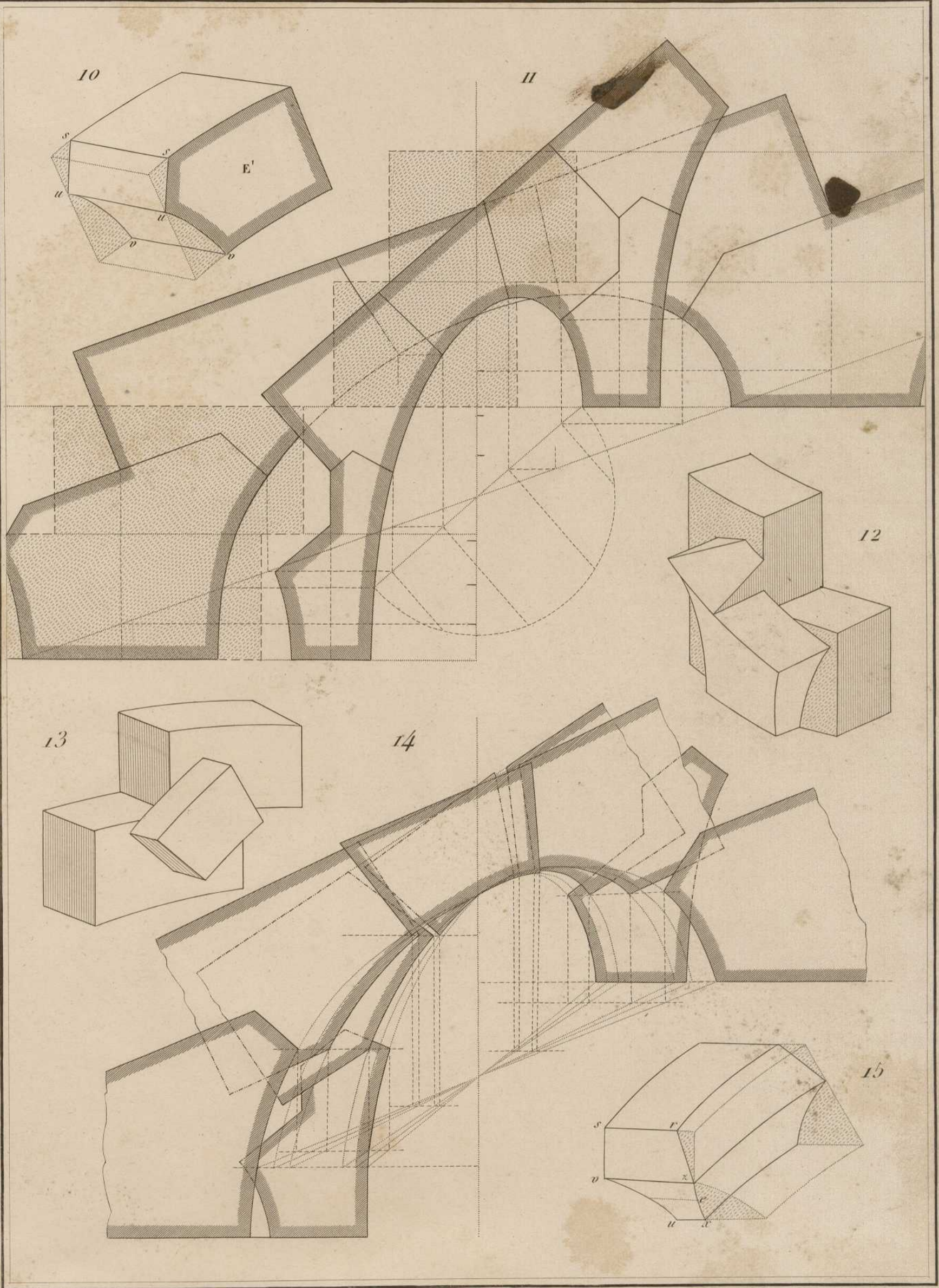



Voûte d'arcête rampante et en tour ronde.

Pl. 62.

Coupe des pierres.

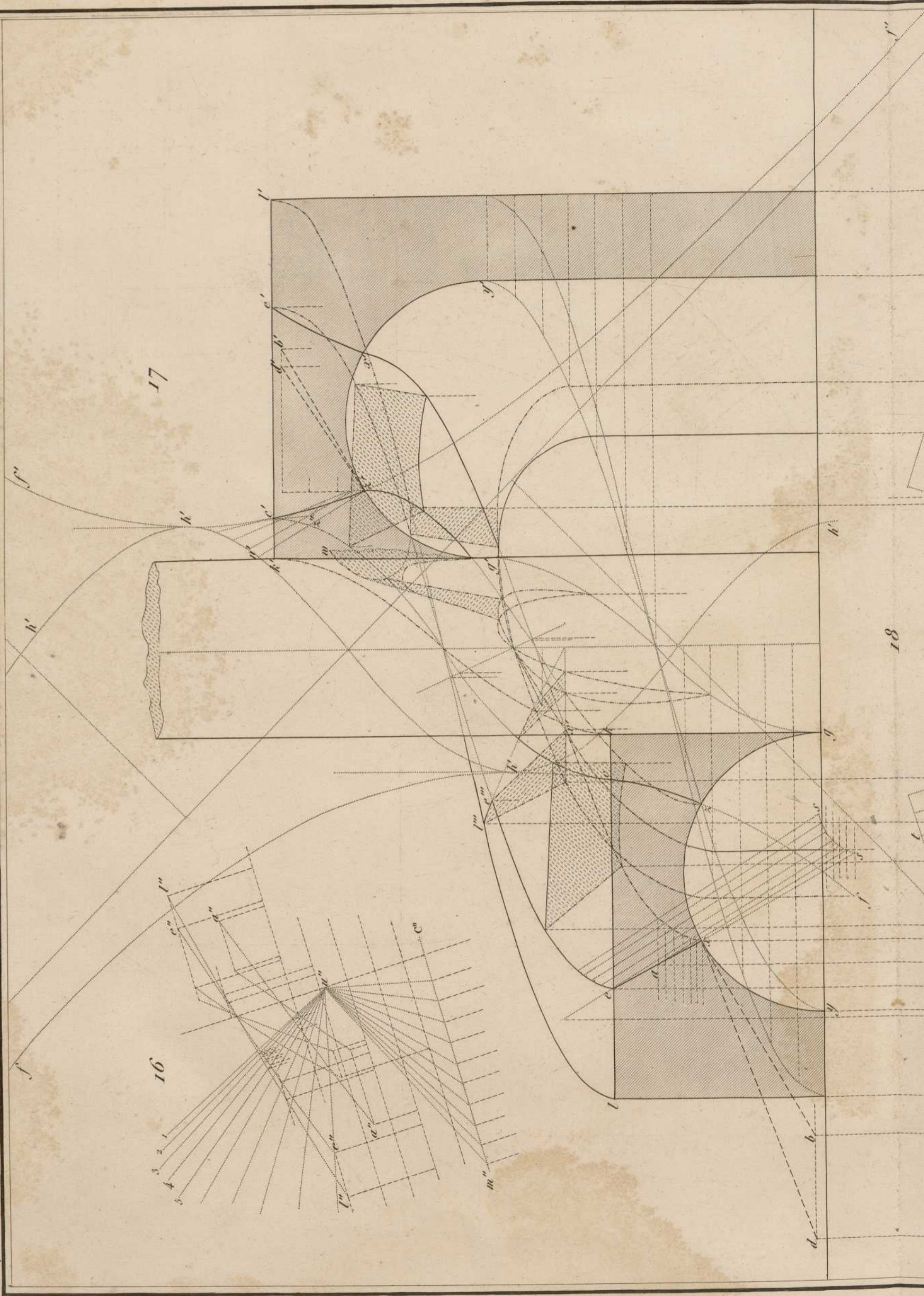

Voute d'arc rampant et en tour ronde.

Coupe des pierres.

Pl. 62.

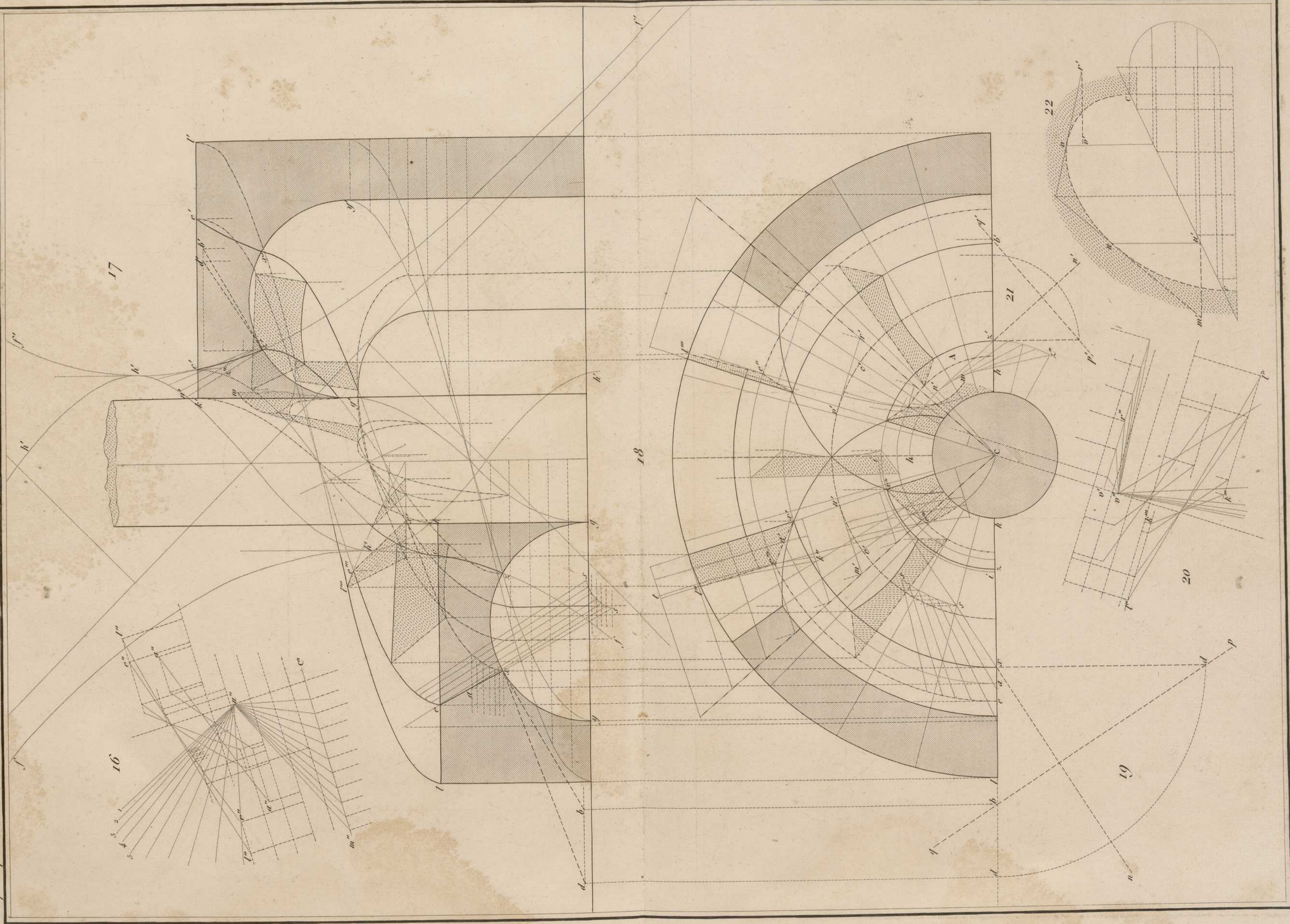



Arrière Voute de Marseille.

Coupe des pierres.

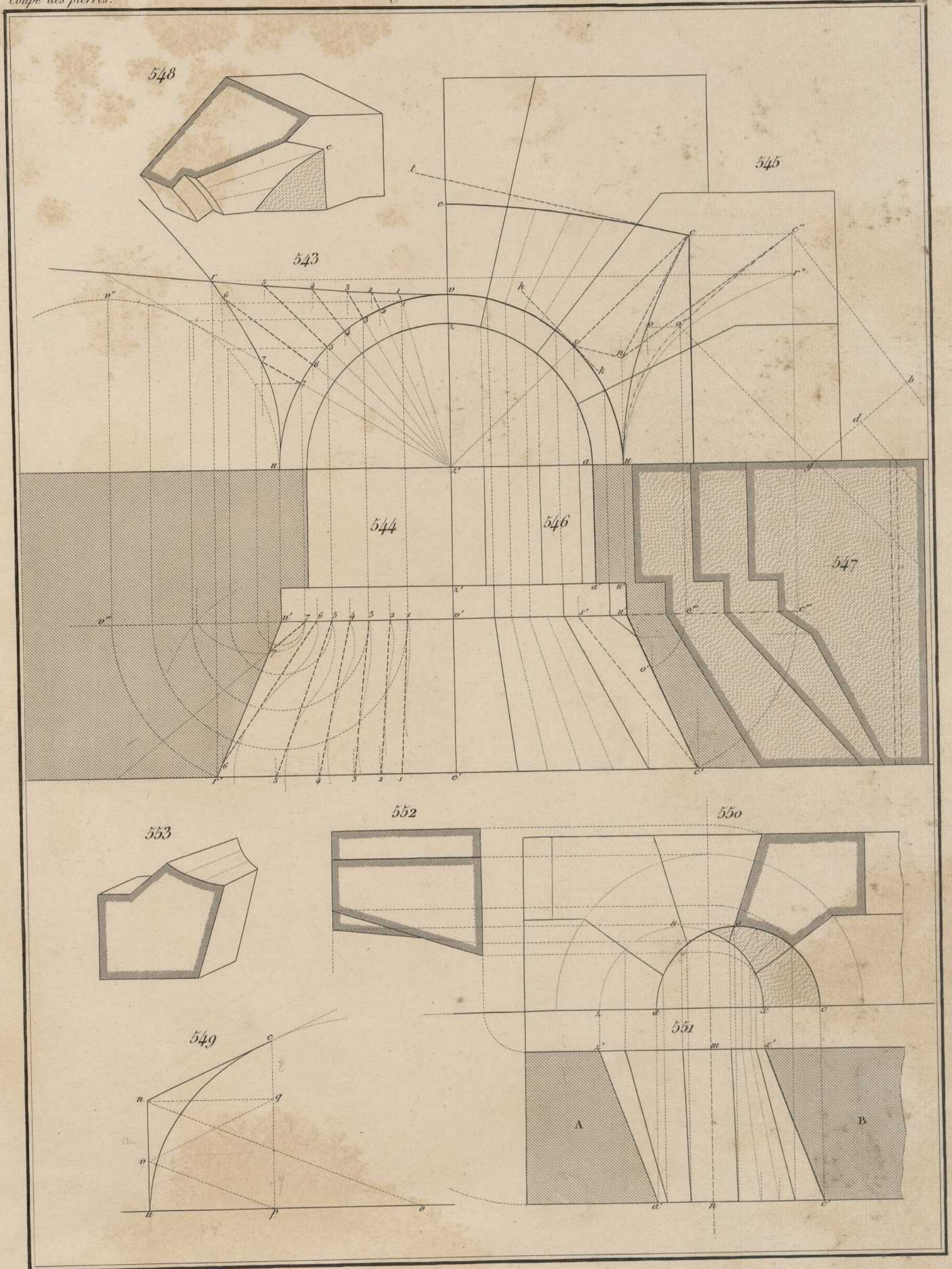

Appareils de Ponts biais.

Coupe des pierres.

Pl. 66.

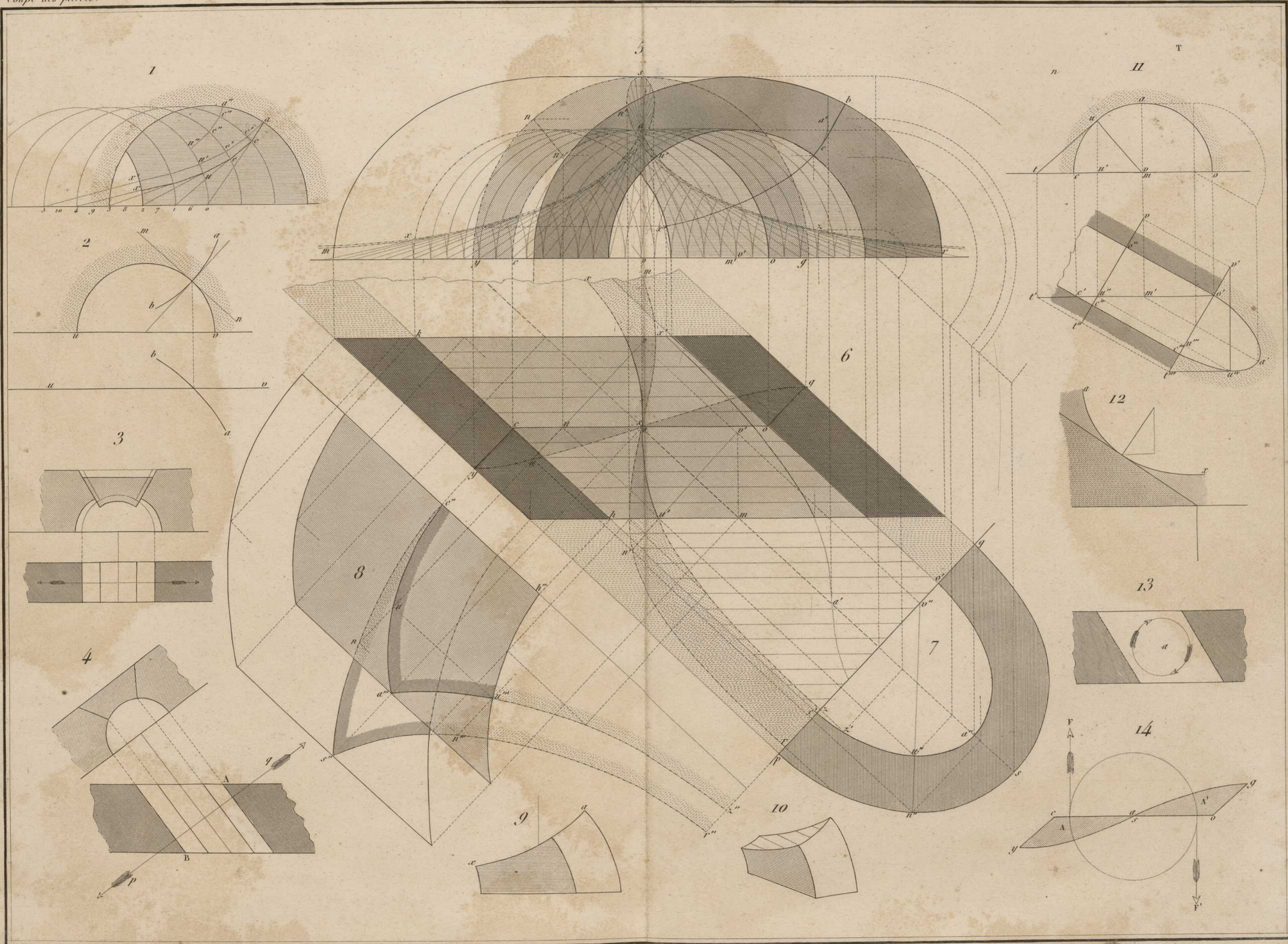

Appareils de Ponts biais.

Coupe des pierres.

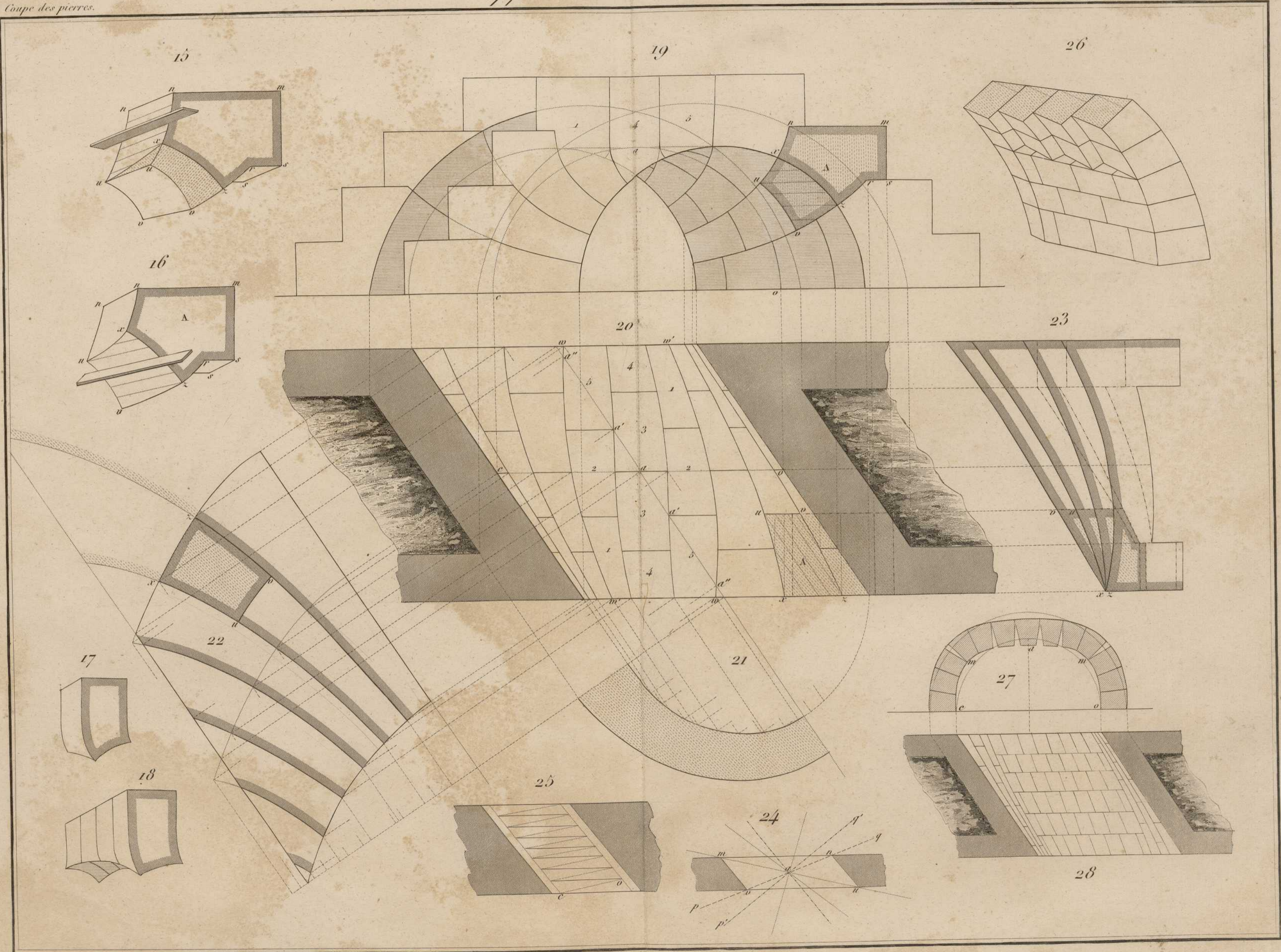

Appareils de Ponts biais.

Coupe des pierres.

Pl. 68.

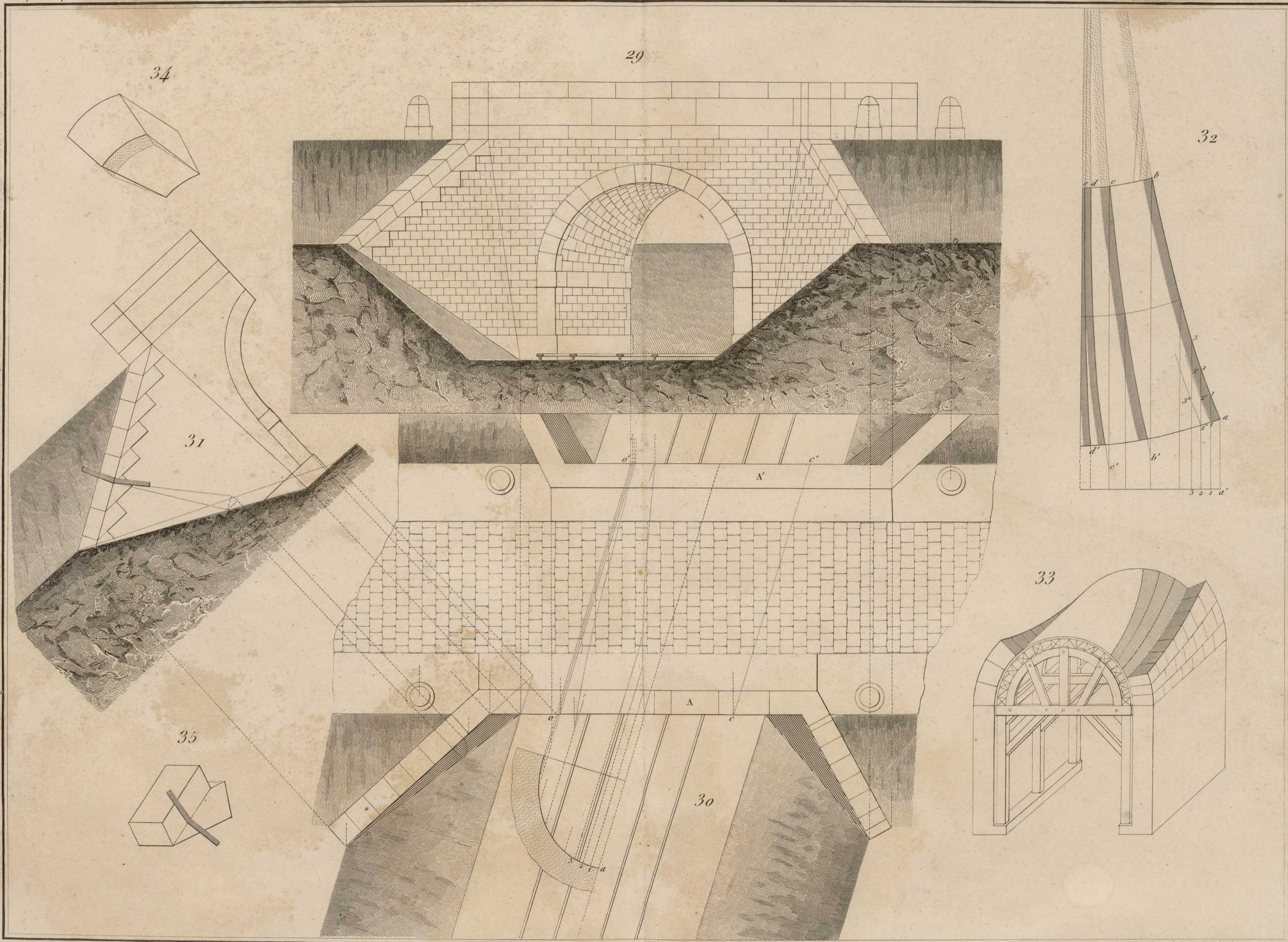

Appareils de Ponts Viés.

Coupe des pierres.

Pl. 69

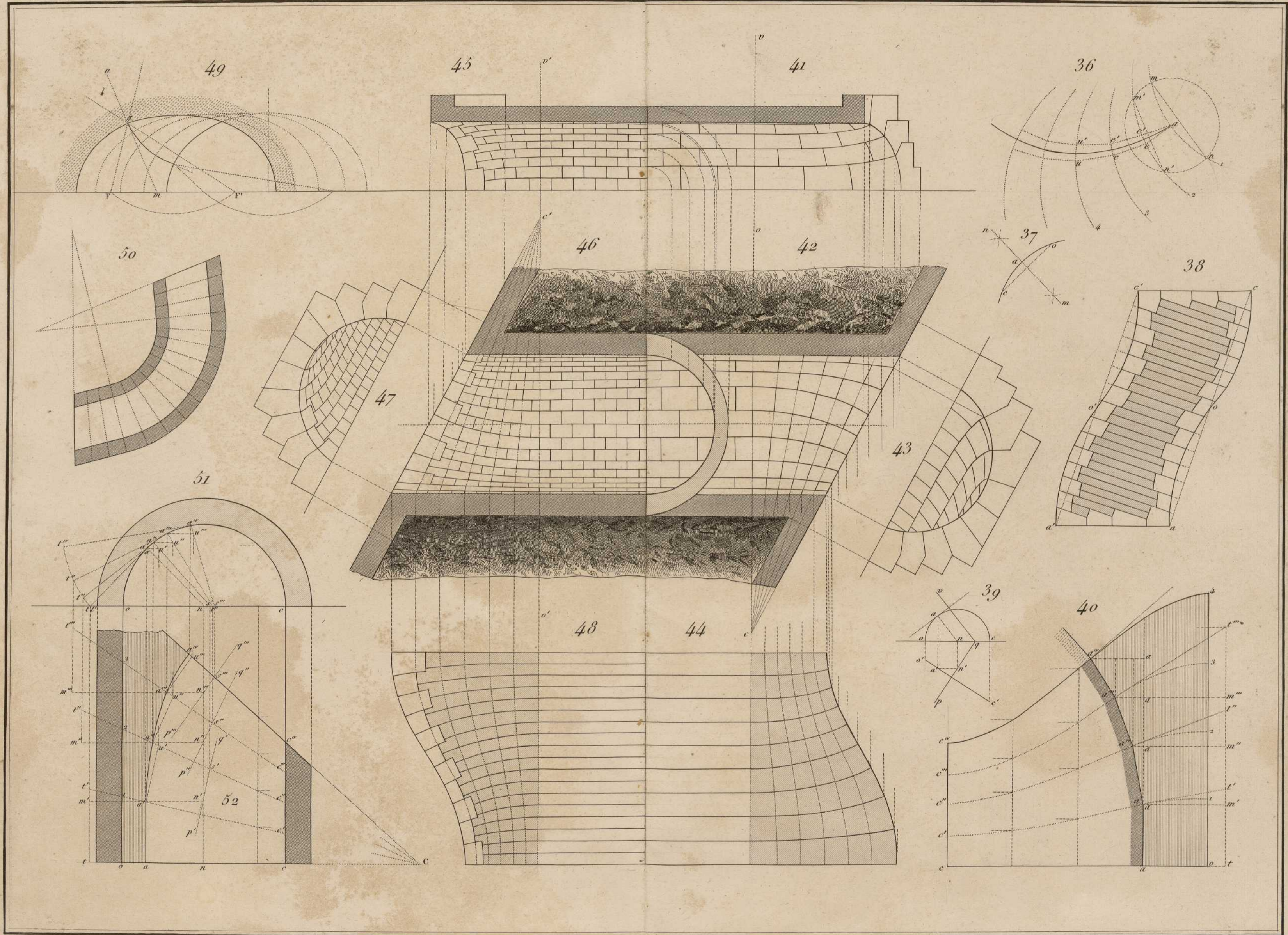

Appareils de Ponts biais.

Coupe des pierres

Pl. 70.

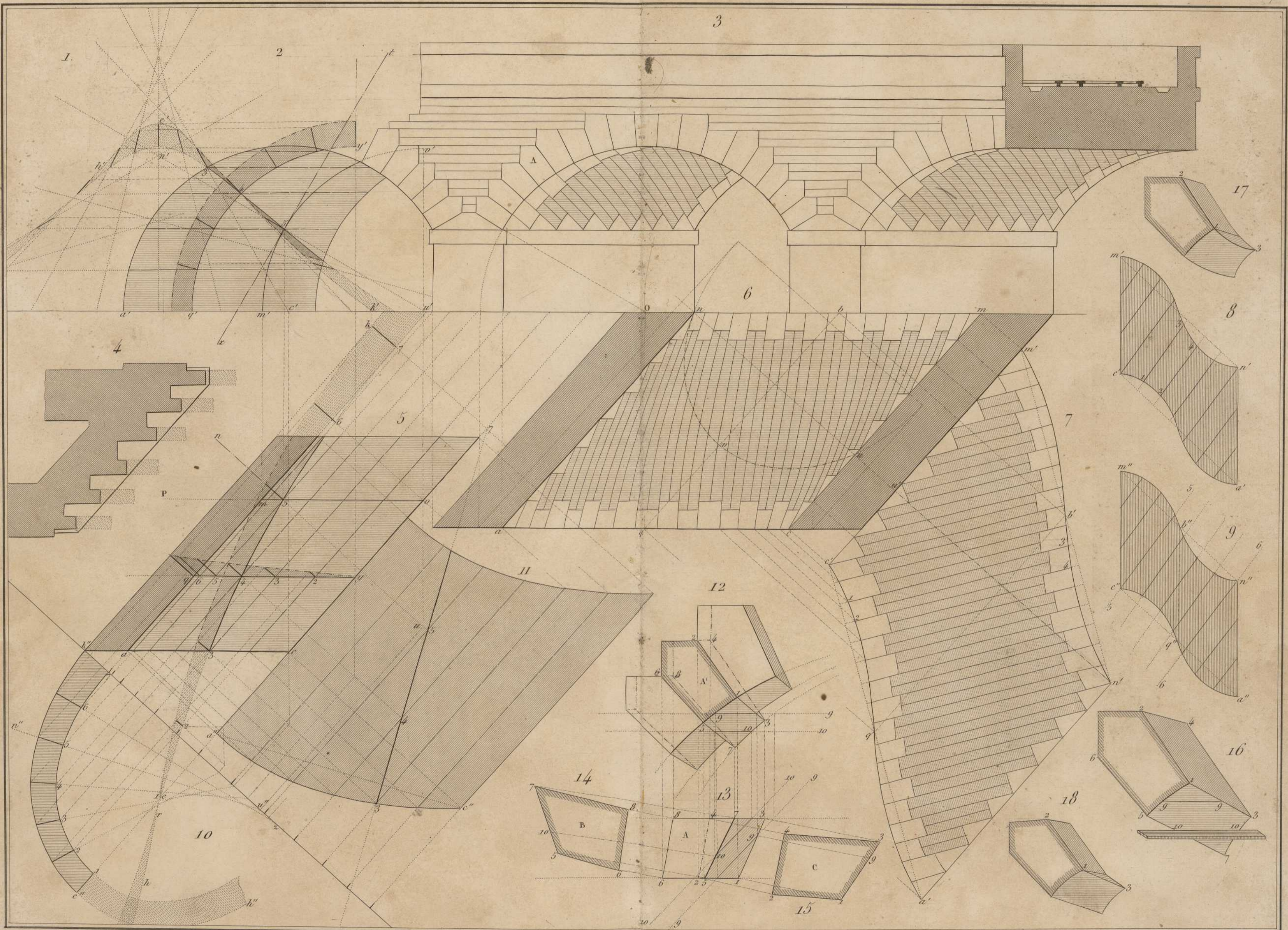

Athanas del.



