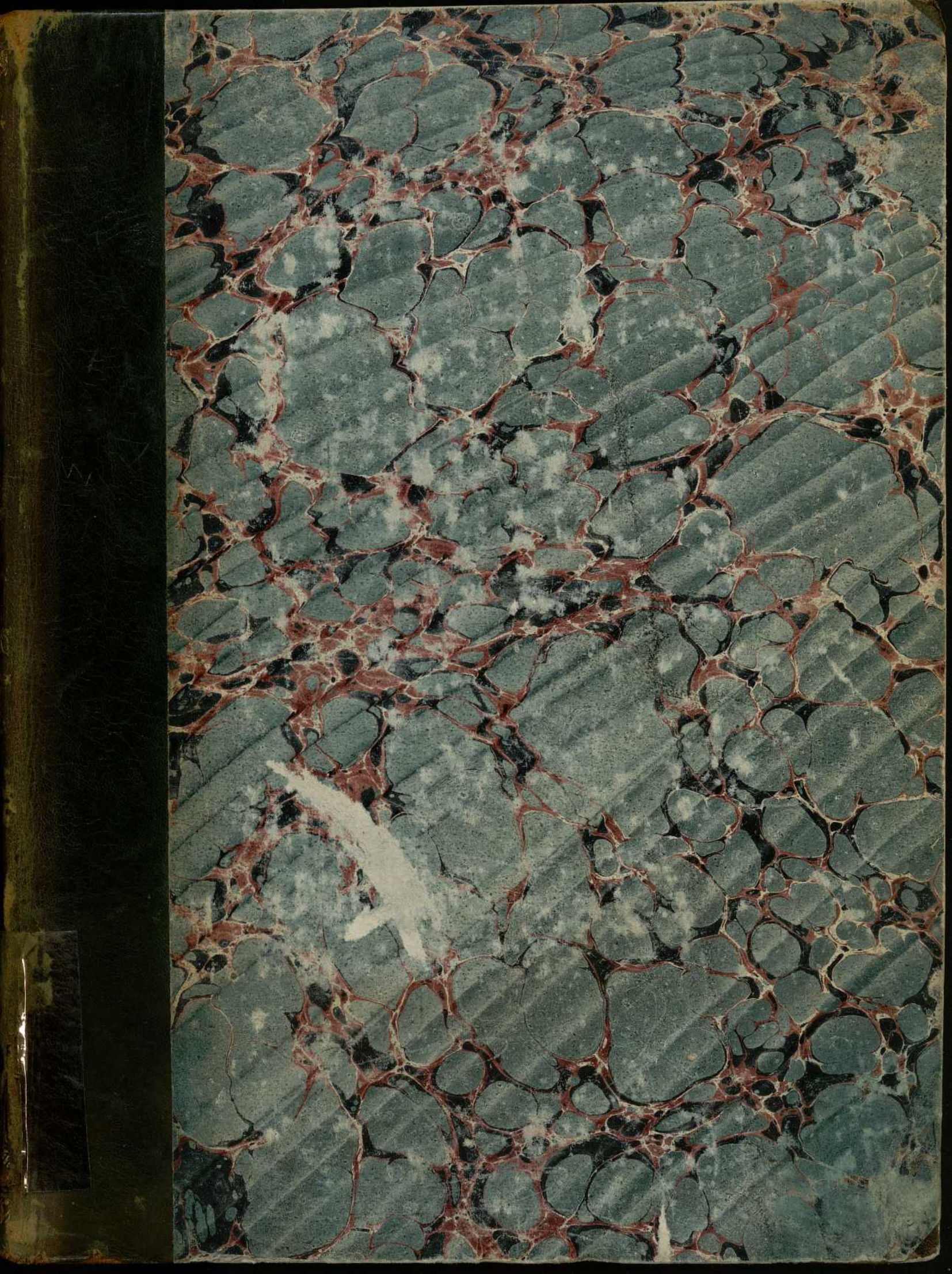


ENCYCLOPEDIE

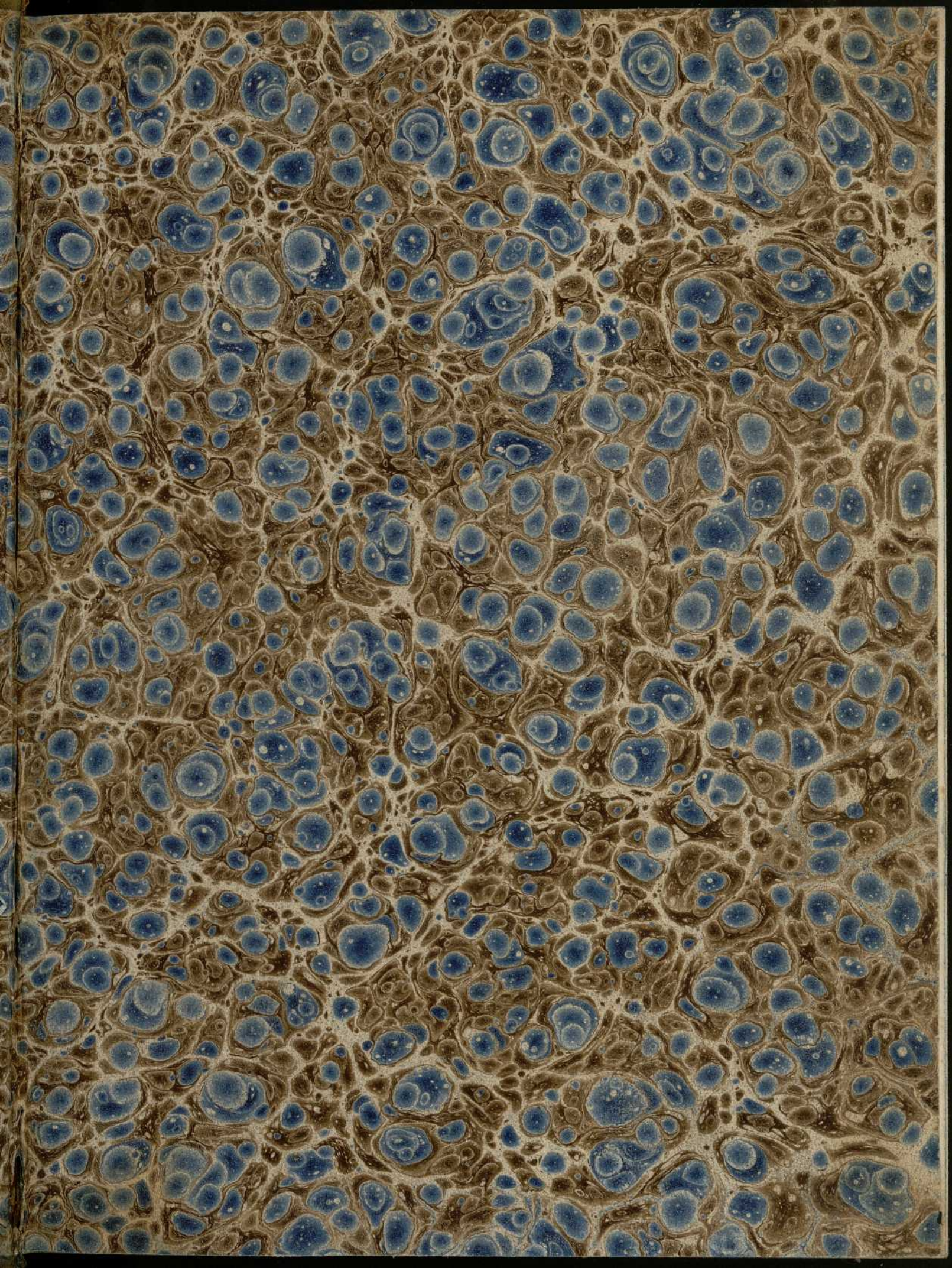
METHODIQUE

ZOOL. PLANCHES

A
47
422







BIBLIOTECA	REAL
Subj:	A
Estante:	47
Número:	422

D. 59(03)

H. IV-2

~~5-13~~

59(03)

ENC

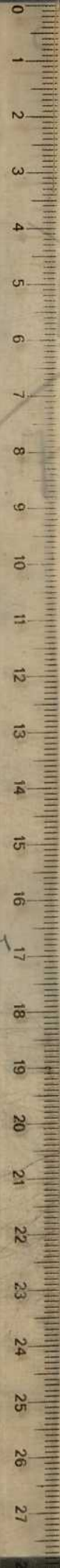


~~4-1881~~

400 40

Safa

MADE IN SPAIN



BIBLIOTECA	REAL
Sala:	A
Estancia:	47
Numero:	422

C. D. 59 (03)

H. IV-2

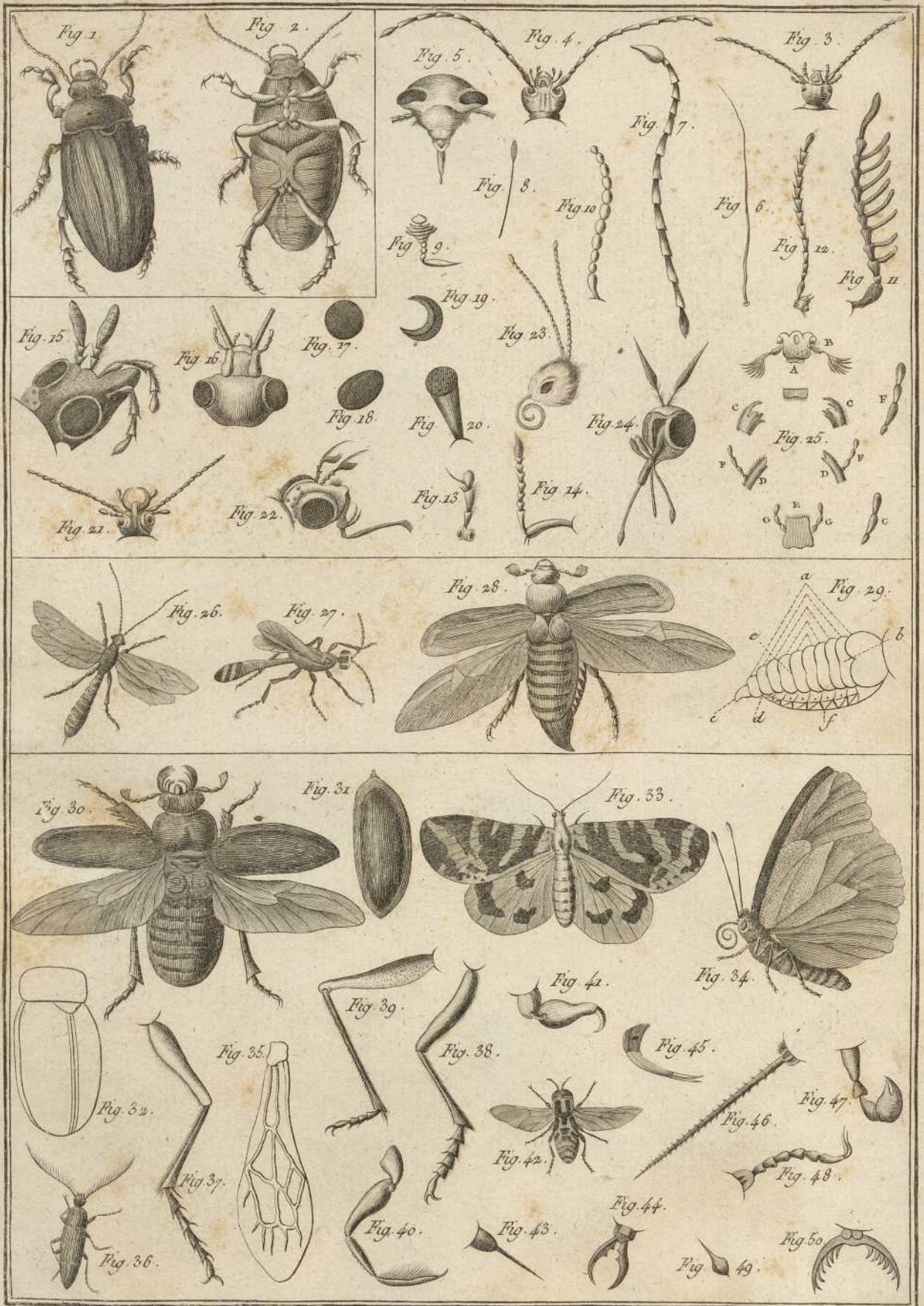
~~15~~
~~13~~
7

59 (03)

ENC

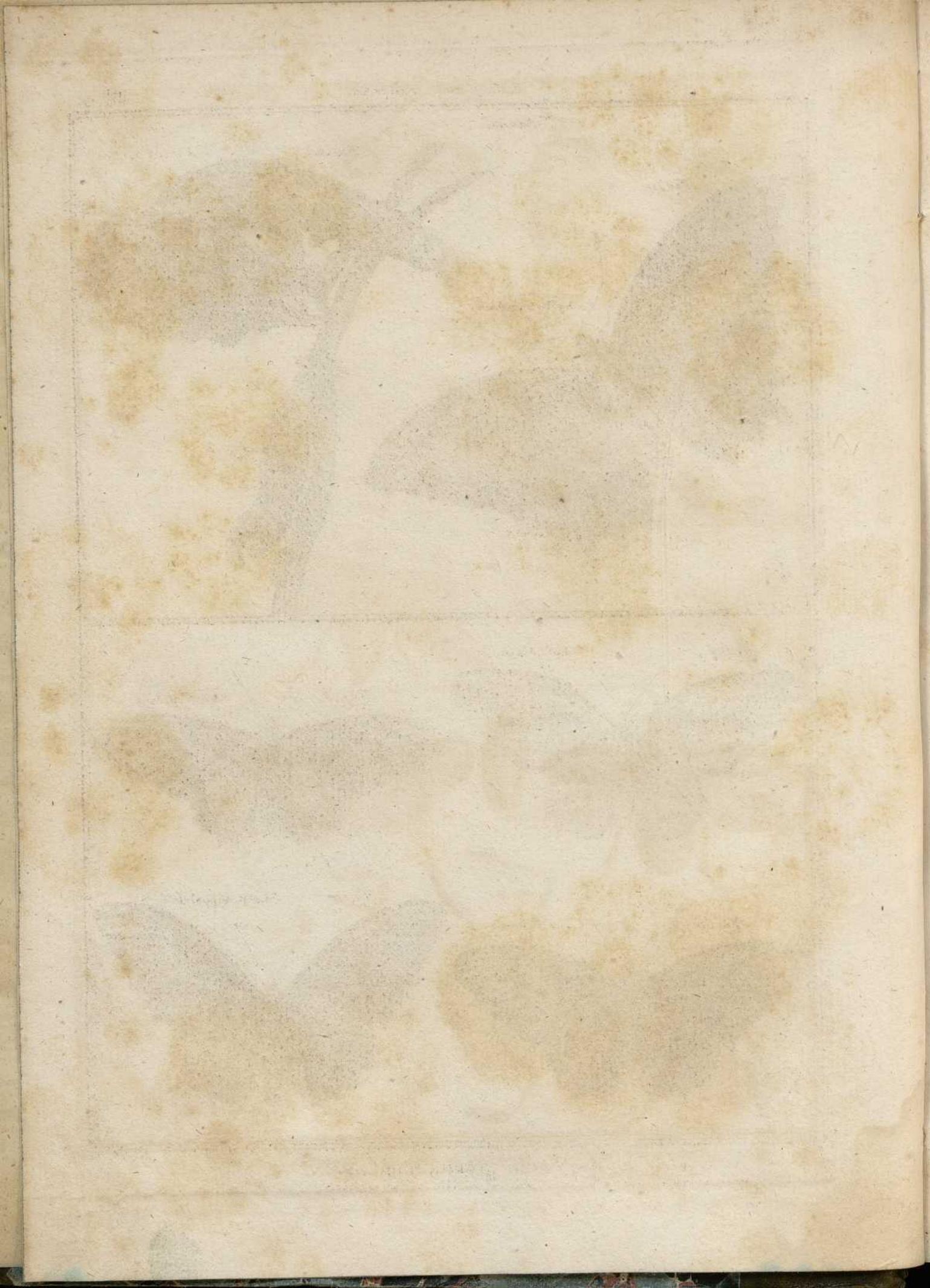


~~17~~
1844

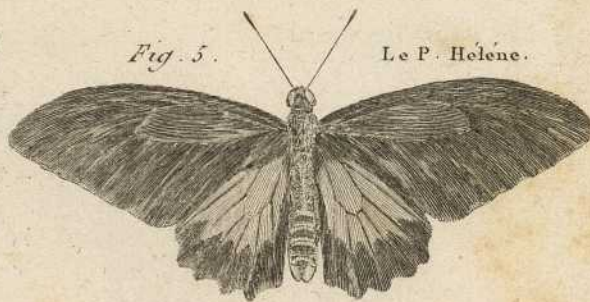
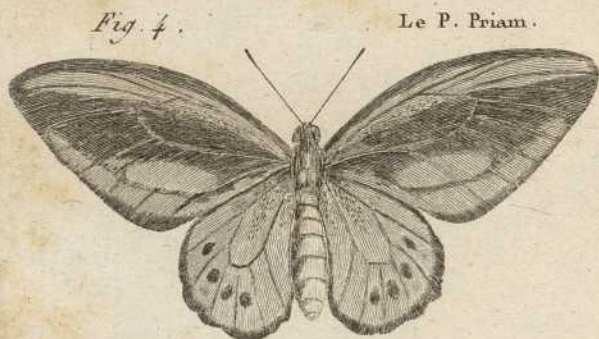


HISTOIRE NATURELLE, Insectes, la Tête, la Poitrine, le Tronc, et les Membres.

Bevard. Delinca.



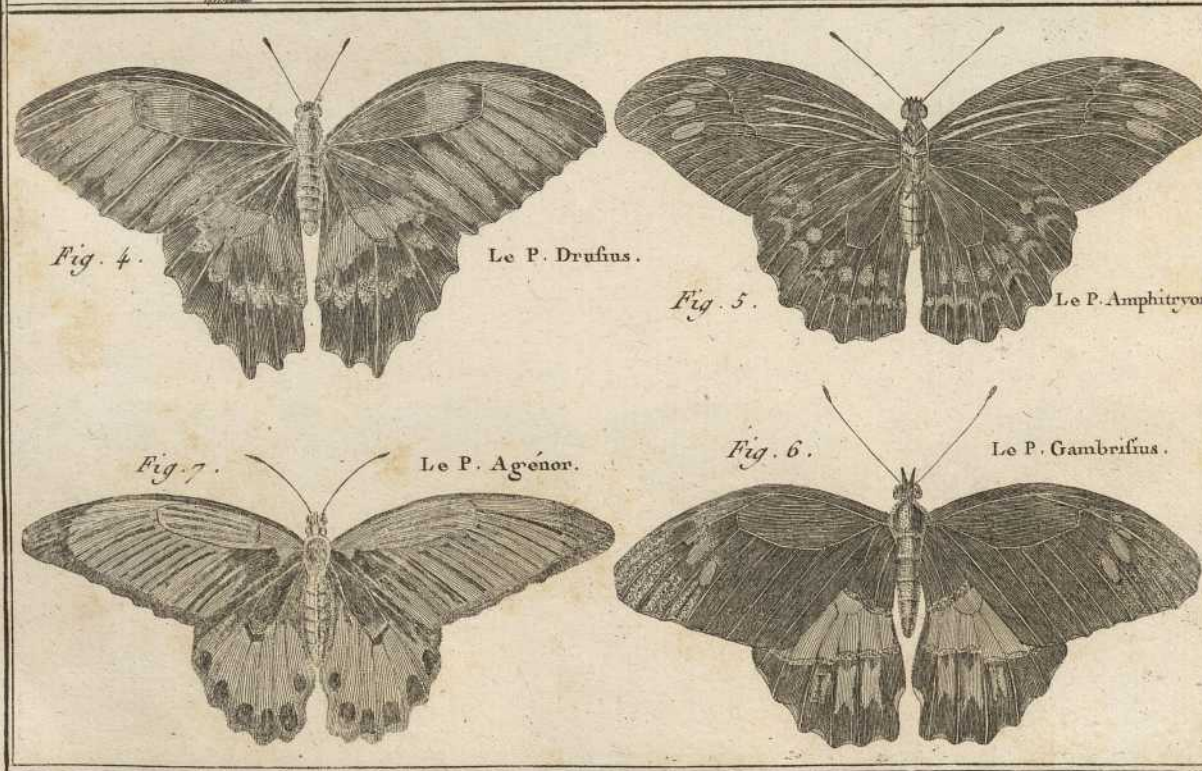
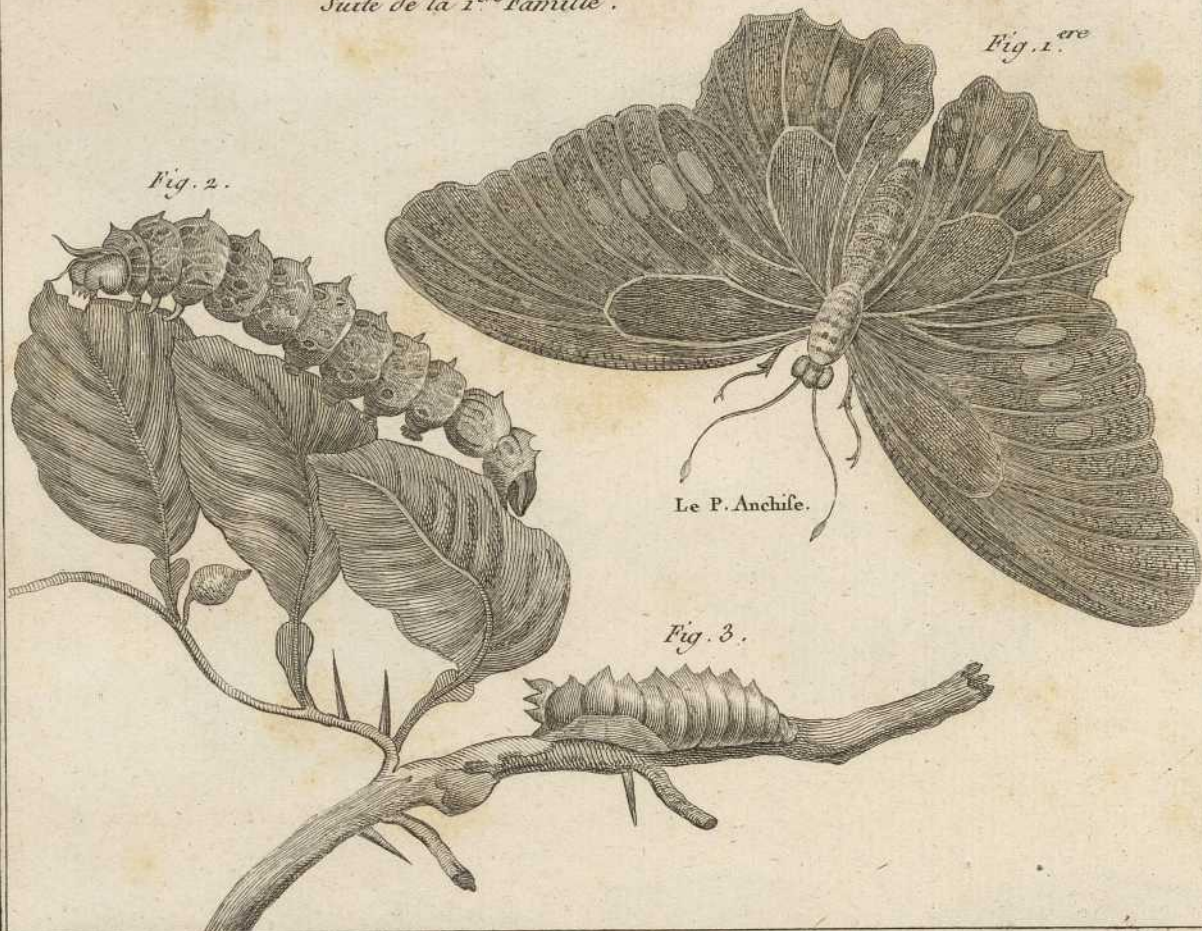
1^{re} Famille.



Map of the East Indies



Suite de la 1^{ere} Famille.





Suite de la 1^{re} Famille.

Le P. Polymnestor.

Fig. 1^{re}



Fig. 2.

Le P. Memnon.

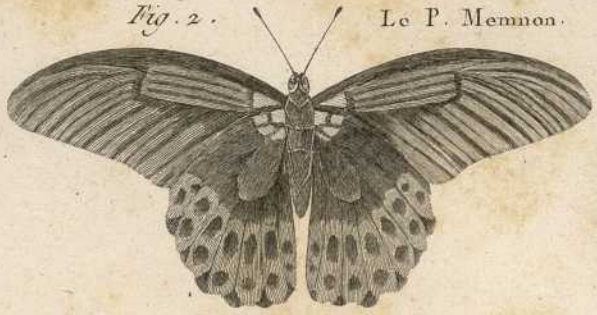


Fig. 3.

Le P. Protenor.

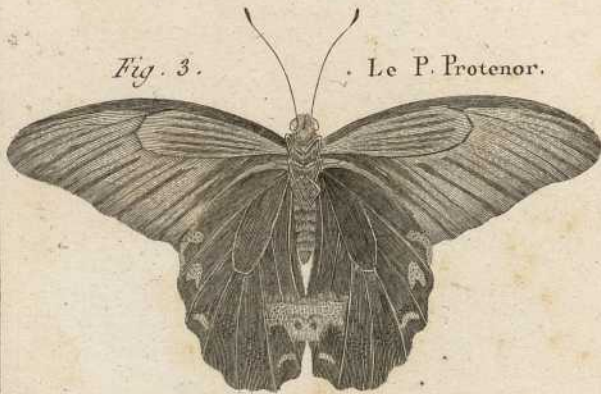


Fig. 4.

Le P. Aristée.

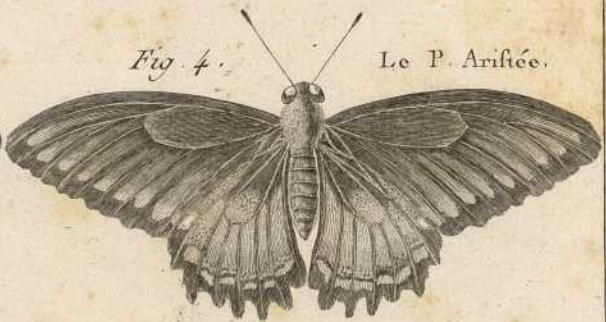


Fig. 4 bis.



Le P. Belus.

Fig. 5.



Fig. 6.

Le P. Euryppyle.

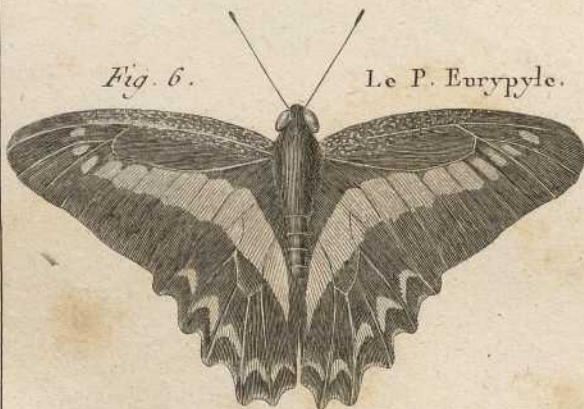


Fig. 7.

Le P. Egiste.





Suite de la 1.^{re} Famille.

Le P. Nirée.

Fig. 1.^{re}

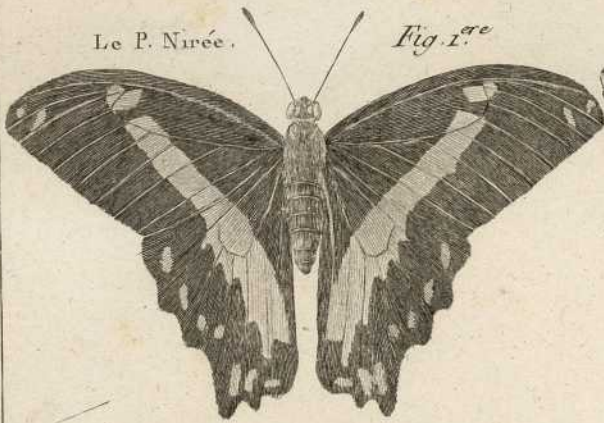


Fig. 2.

Le P. Demolée.

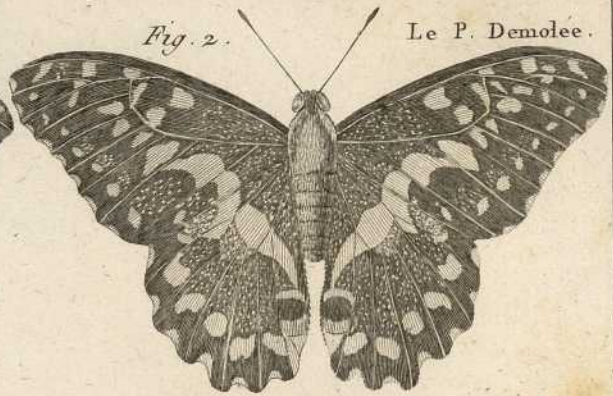


Fig. 3

Le P. Tullus.

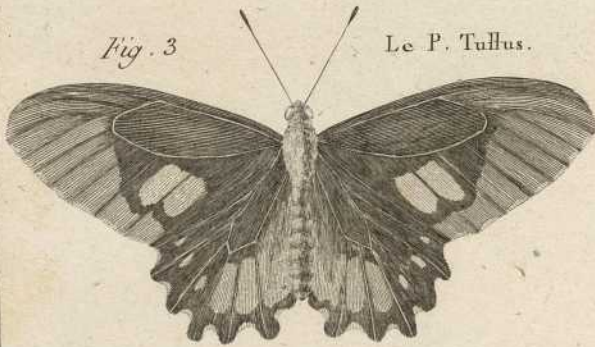
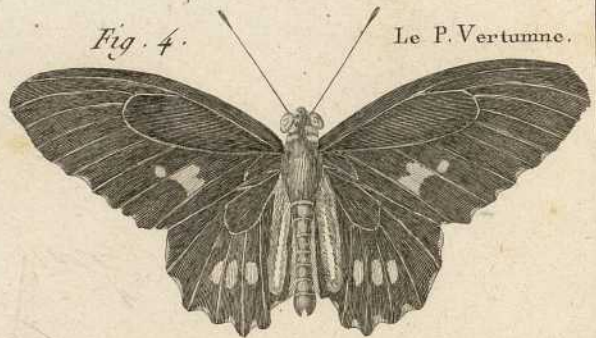


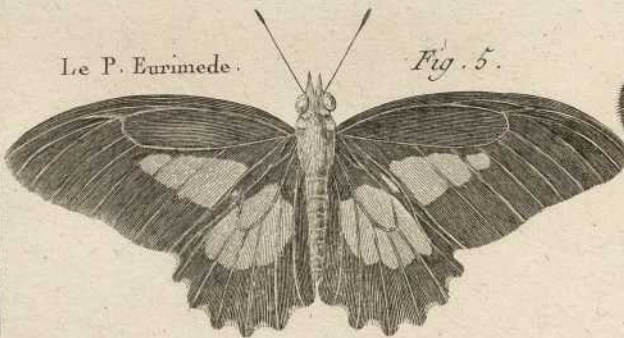
Fig. 4.

Le P. Vertumne.



Le P. Eurimede.

Fig. 5.



Le P. Arbates.

Fig. 6.

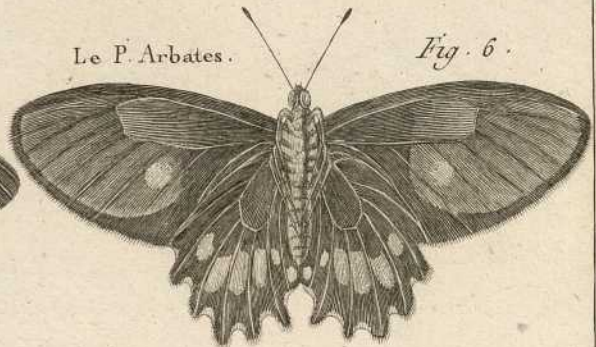


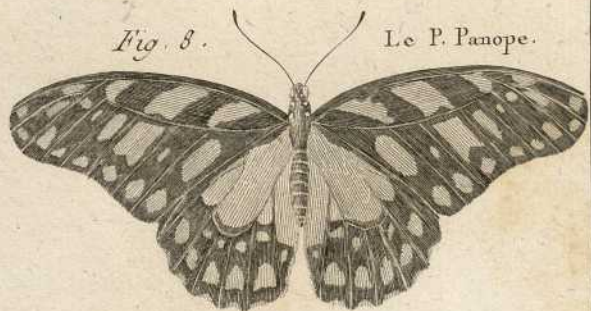
Fig. 7.

Le P. Similis.



Fig. 8.

Le P. Panope.



Benard Dessiné

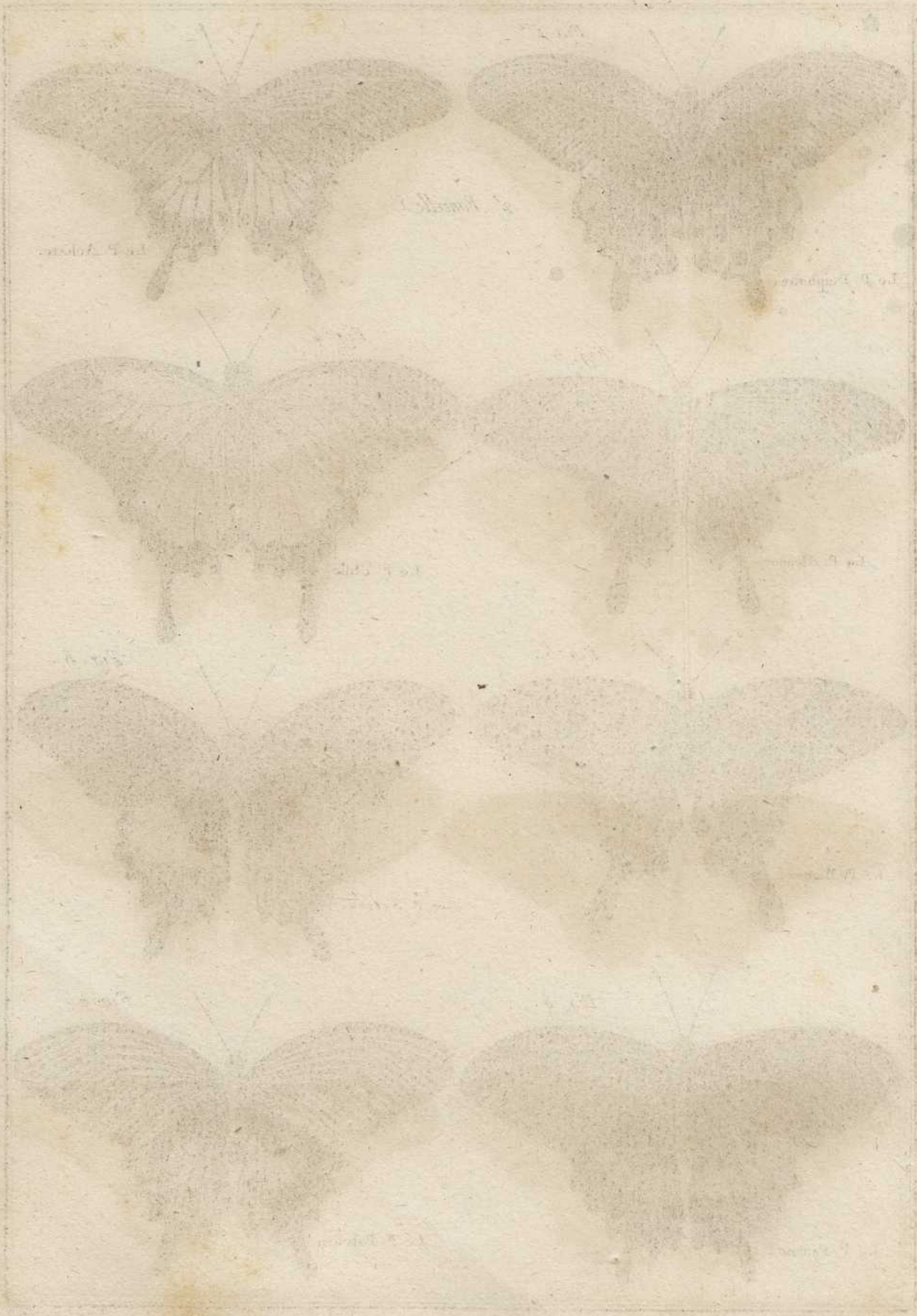


Fig. 1

Fig. 2

Fig. 3

Fig. 4

Fig. 5

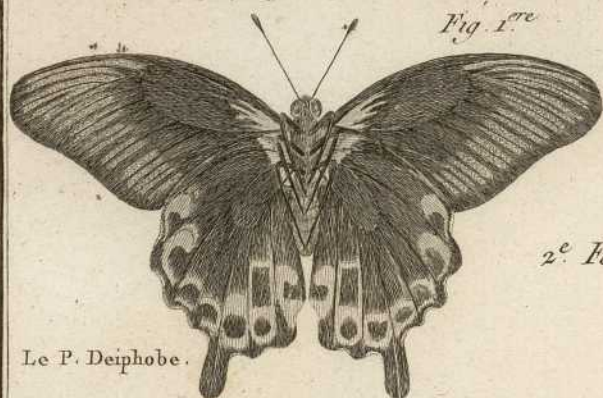
Fig. 6

Fig. 7

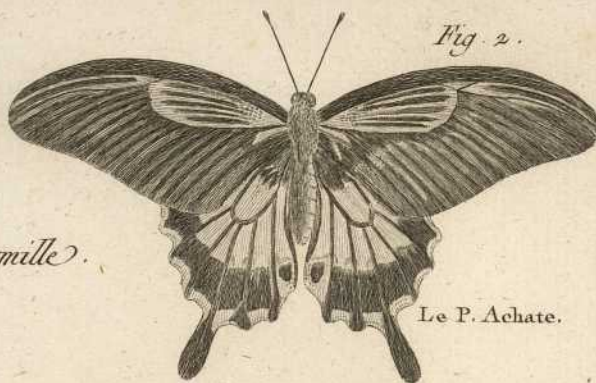
Fig. 8

Fig. 9

Fig. 10



Le P. Deiphobe.

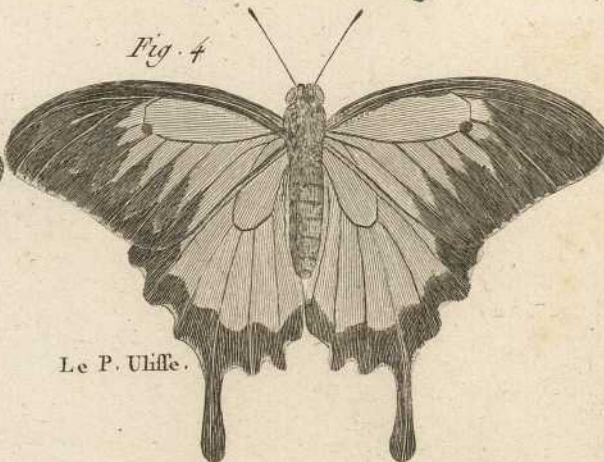


Le P. Achate.

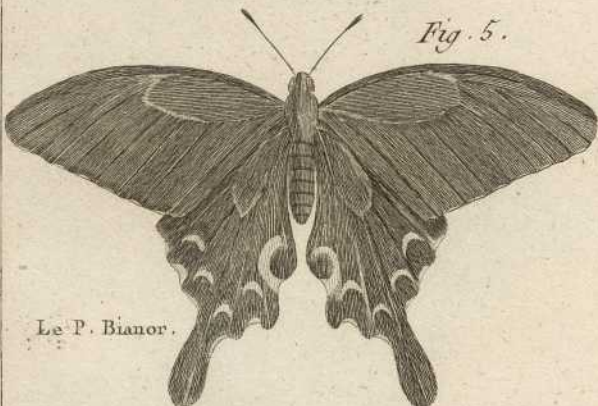
2^e Famille.



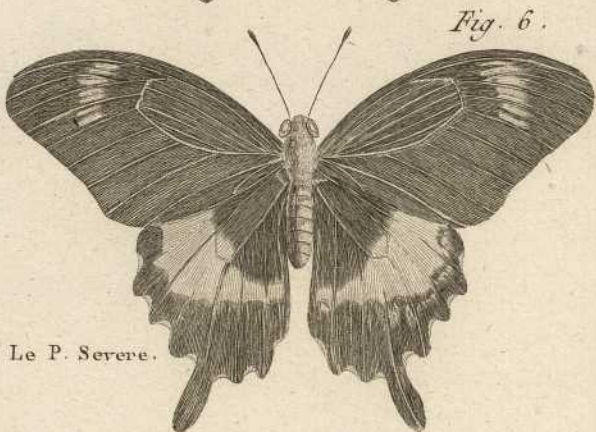
Le P. Alcanor.



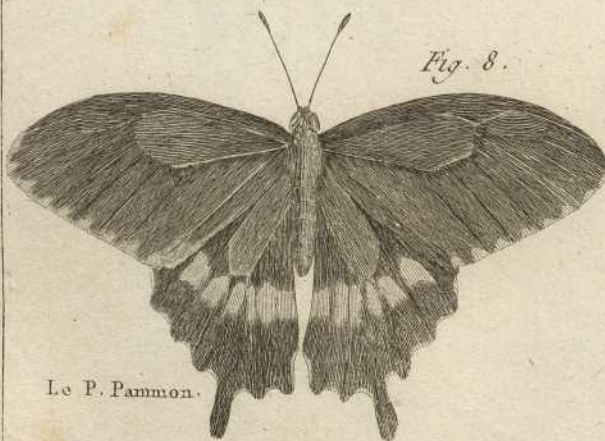
Le P. Ulixe.



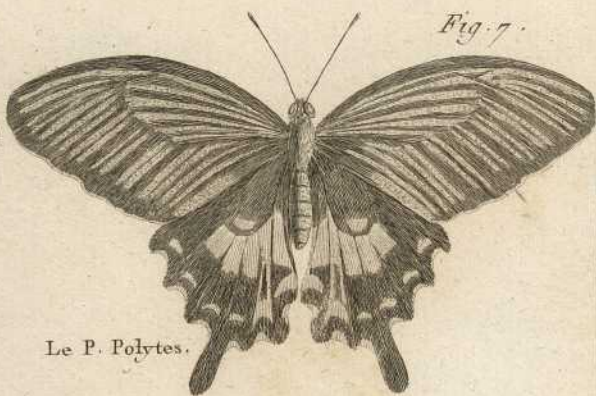
Le P. Bianor.



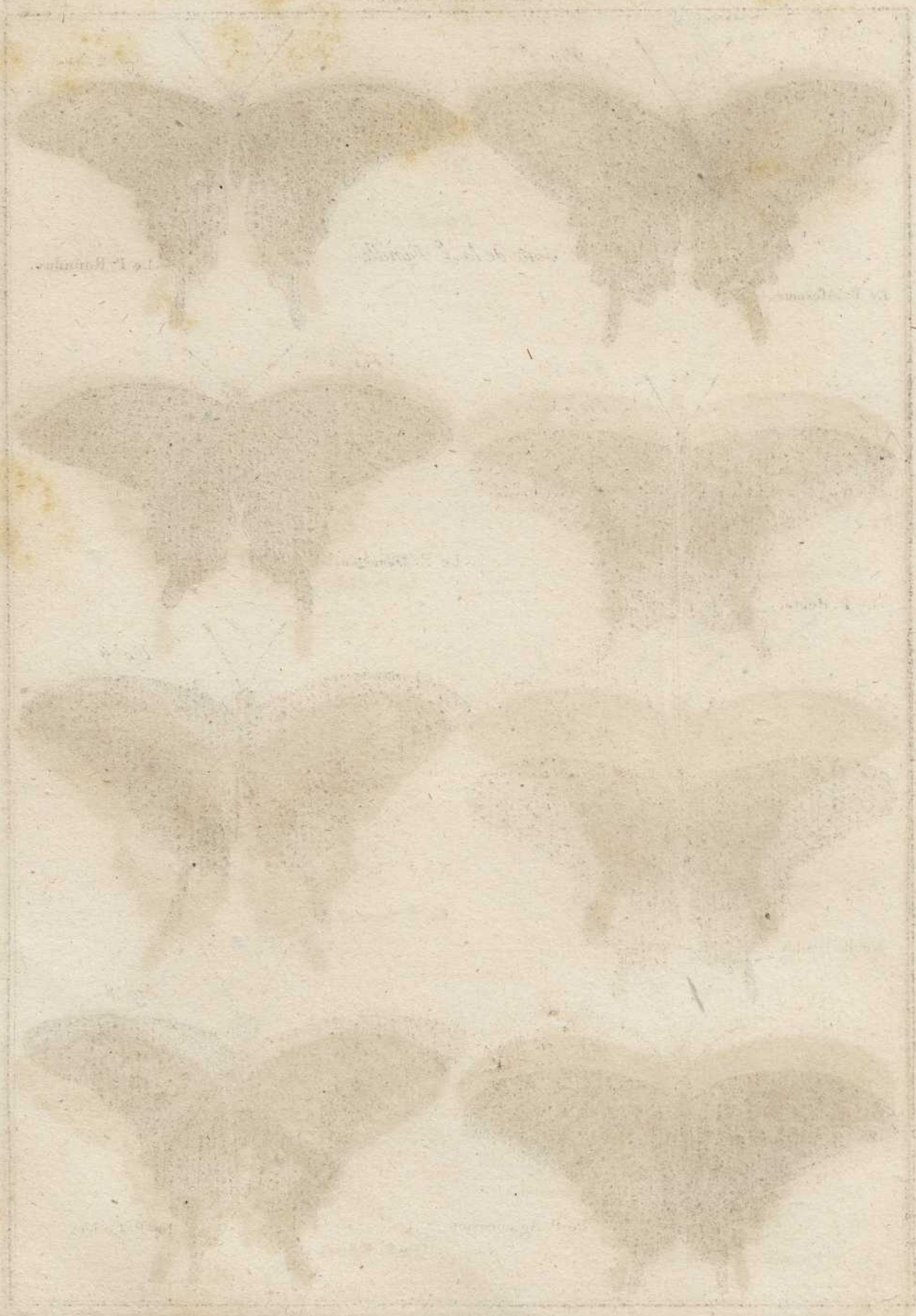
Le P. Serere.

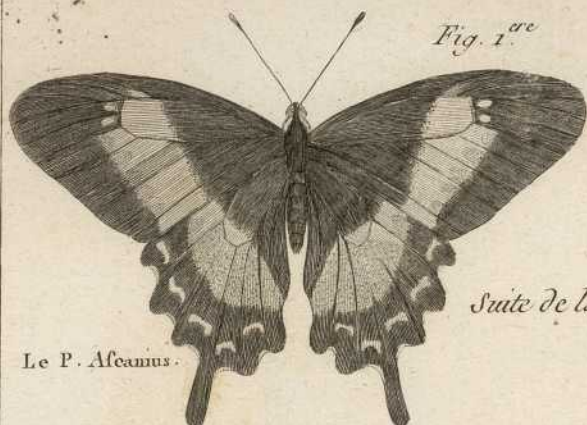


Le P. Pammon.

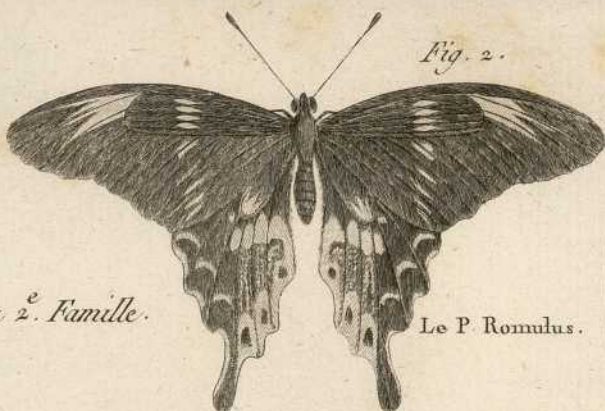


Le P. Polytes.





Le P. Alcimus.



Le P. Romulus.

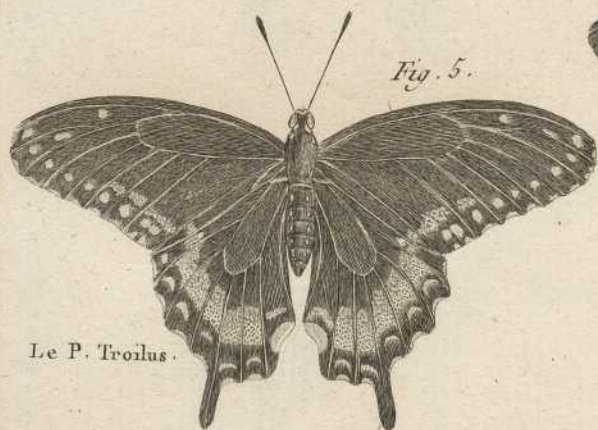
Suite de la 2. Famille.



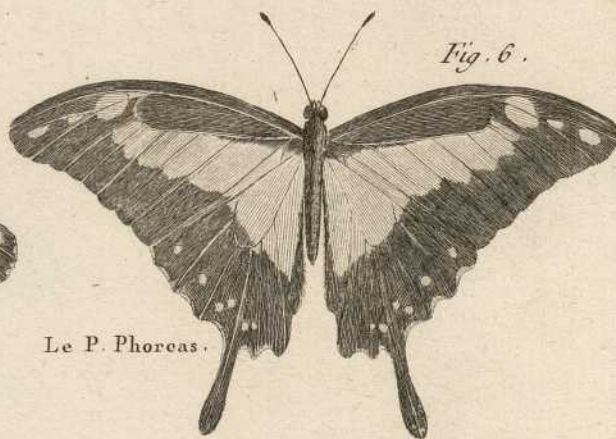
Le P. Hector.



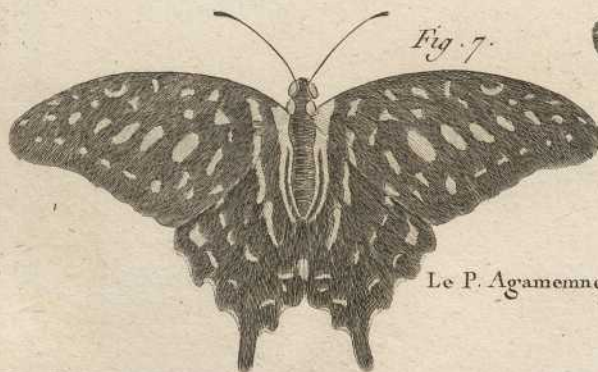
Le P. Demetrius.



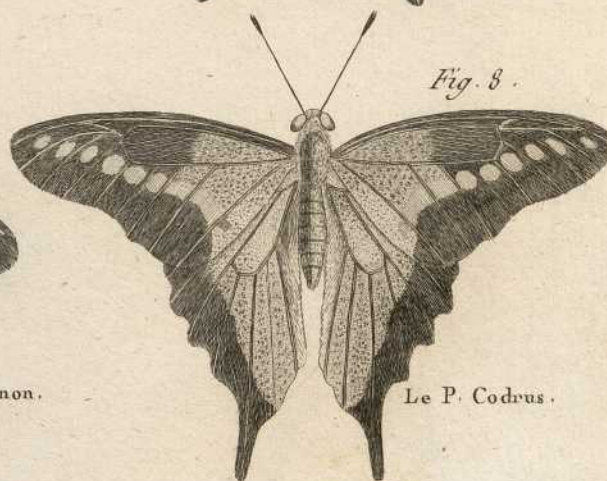
Le P. Troilus.



Le P. Phorcus.

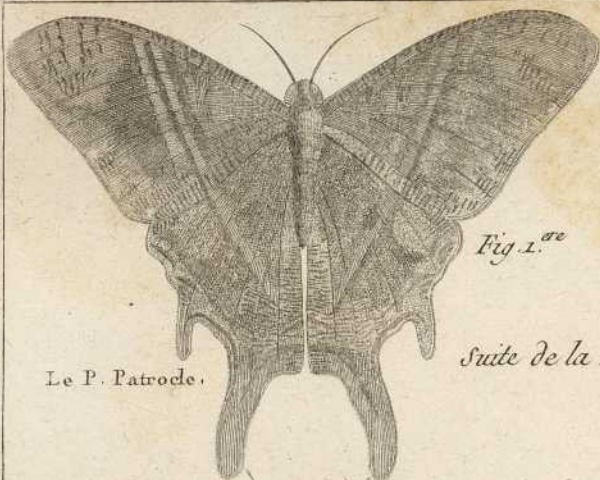


Le P. Agamemnon.



Le P. Codrus.





Le P. Patrocle.

Fig. 1.^{re}

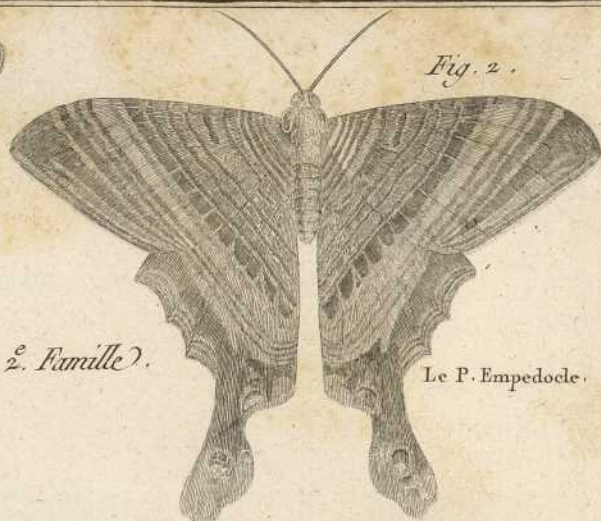


Fig. 2.

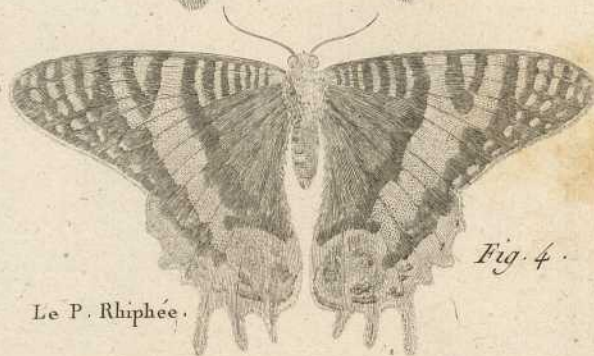
Le P. Empedocle.

Suite de la 2.^e Famille.



Le P. Lunus.

Fig. 3.



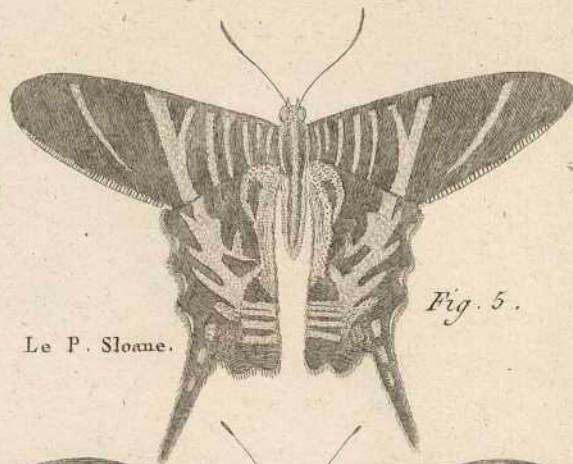
Le P. Rhiphée.

Fig. 4.



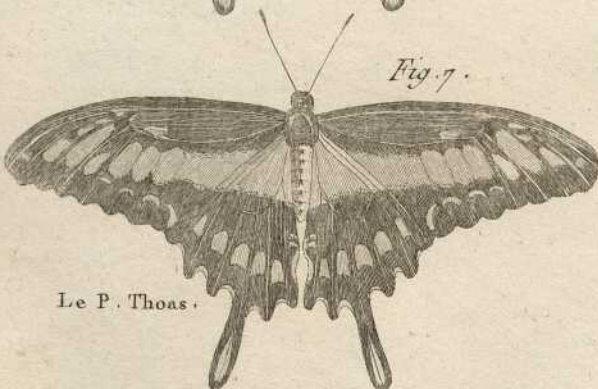
Le P. Cresphonte.

Fig. 6.



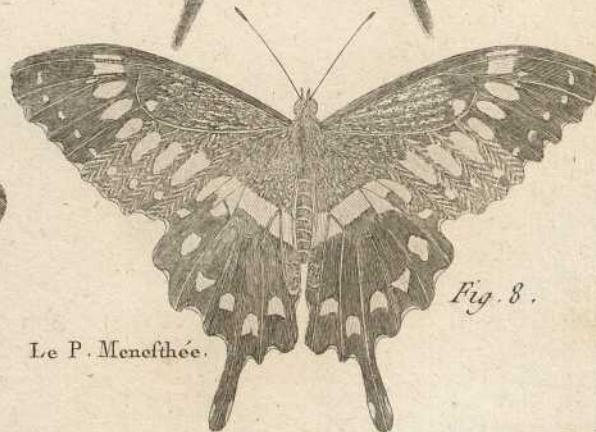
Le P. Sloane.

Fig. 5.



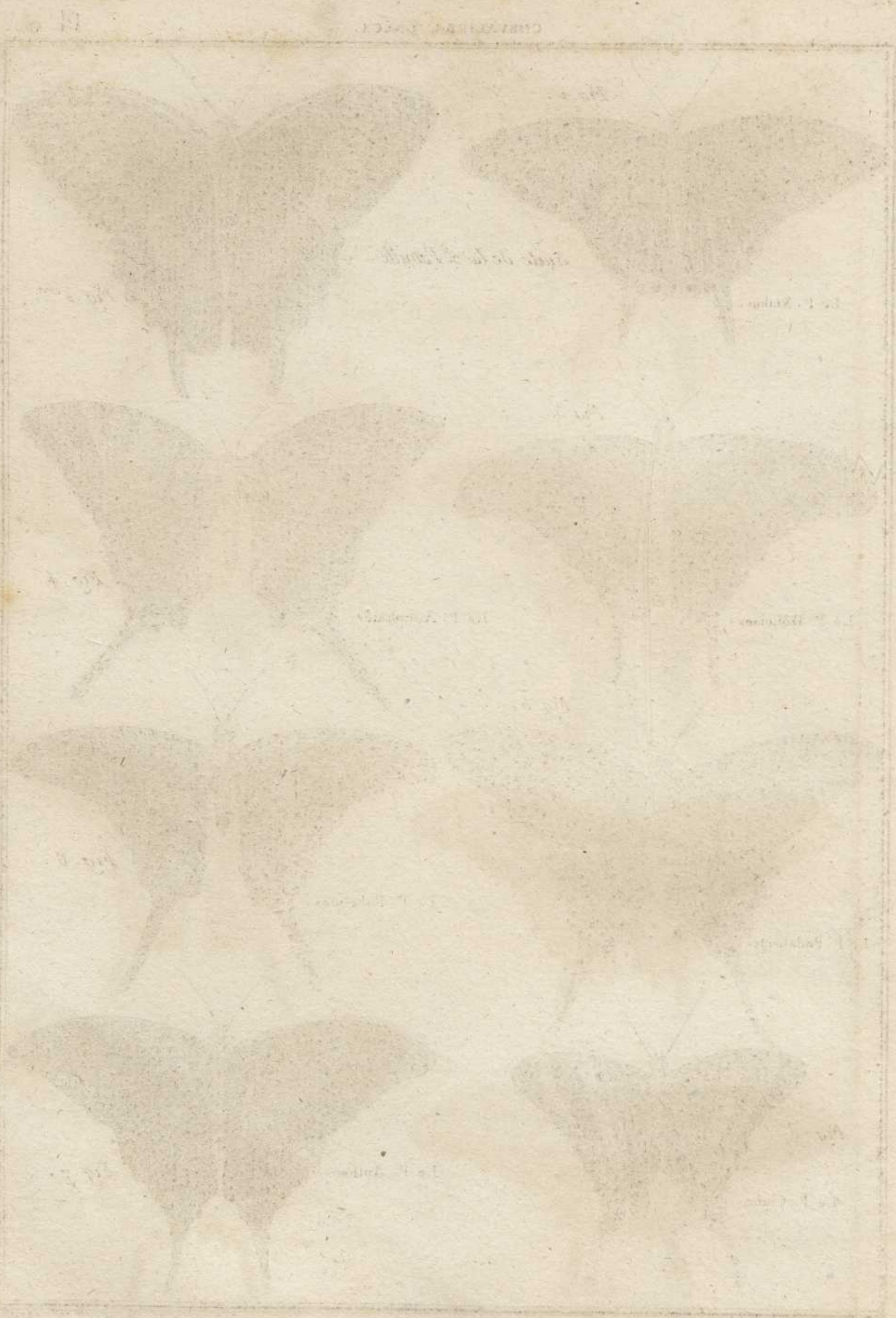
Le P. Thoas.

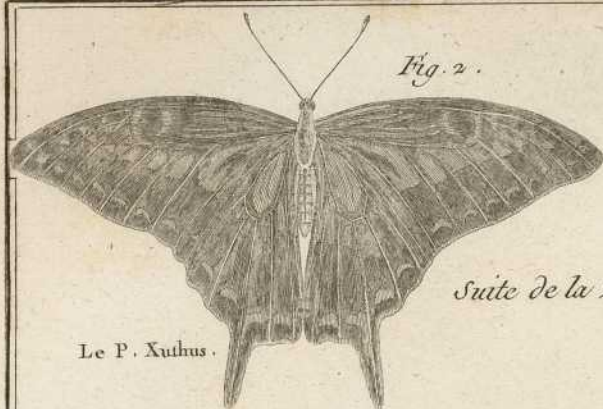
Fig. 7.



Le P. Menesthée.

Fig. 8.





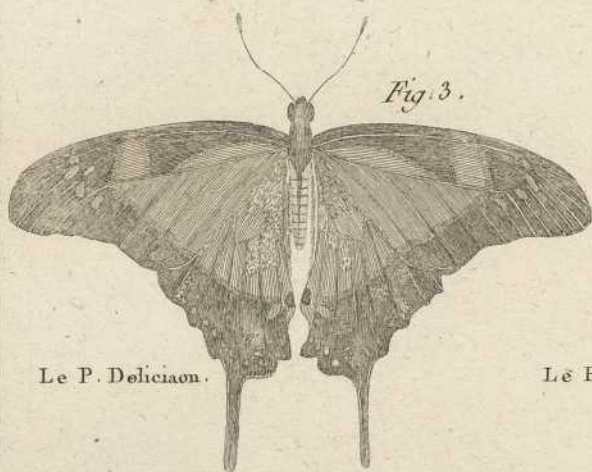
Le P. Xuthus.

Fig. 2.



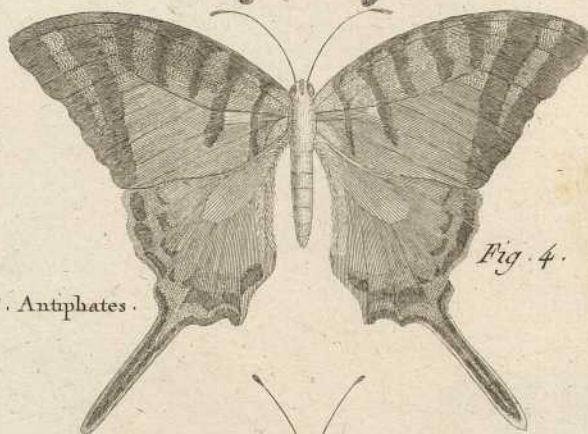
Fig. 1.^{re}

Suite de la 2^e Famille.



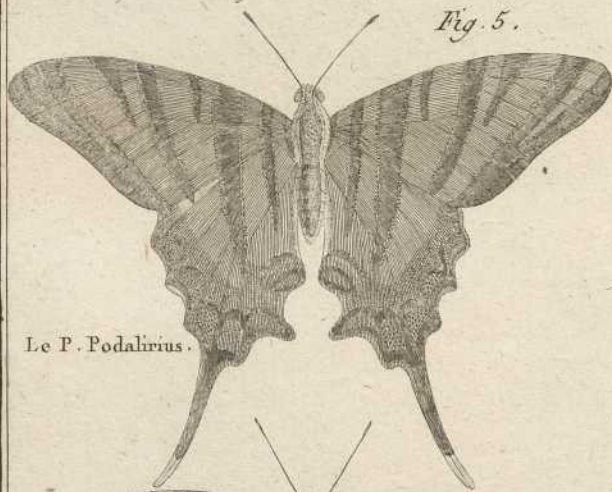
Le P. Deliciaon.

Fig. 3.



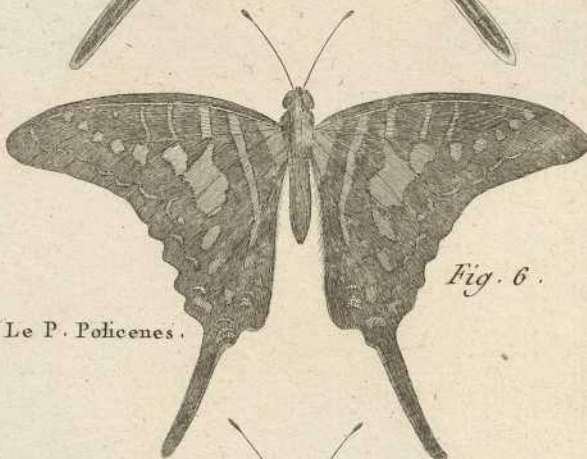
Le P. Antiphates.

Fig. 4.



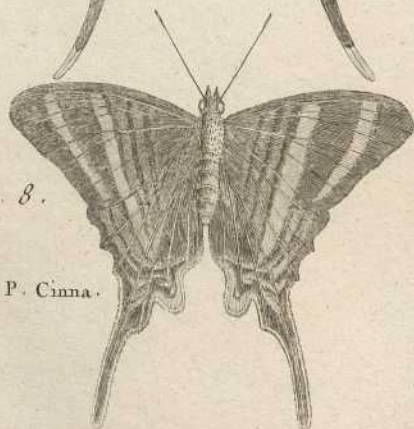
Le P. Podalirius.

Fig. 5.



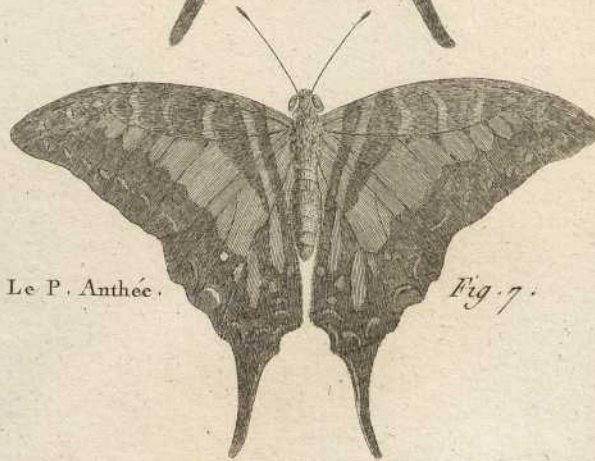
Le P. Policenes.

Fig. 6.



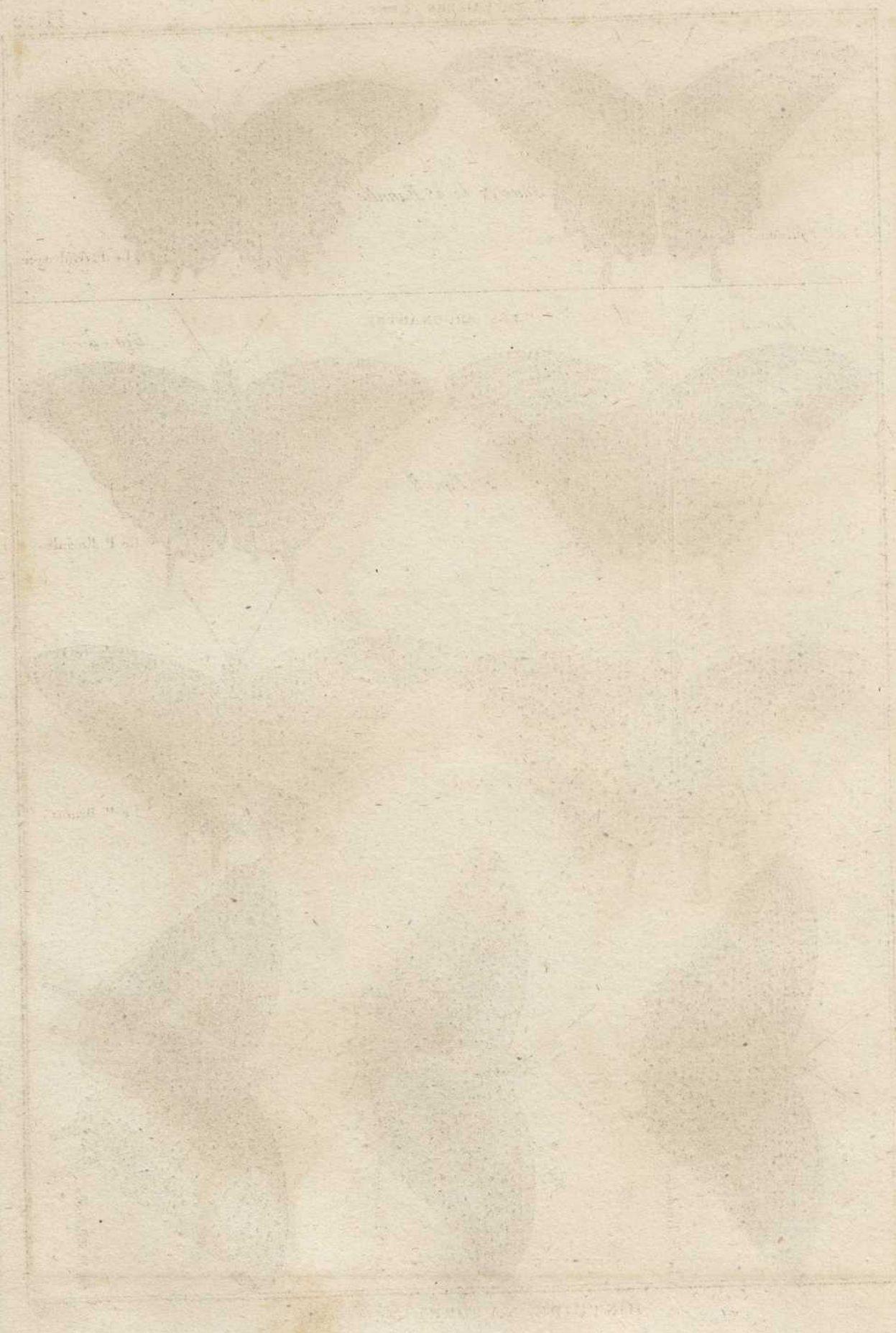
Le P. Cinna.

Fig. 8.



Le P. Anthée.

Fig. 7.



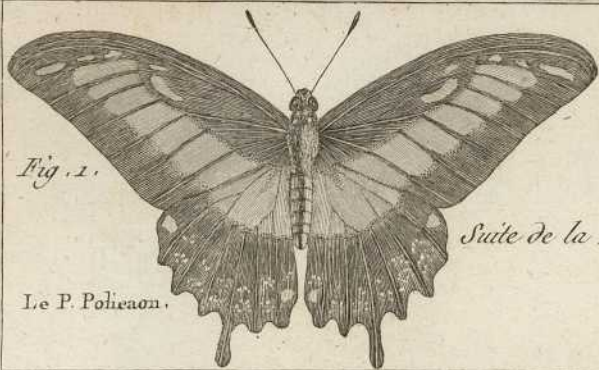


Fig. 1.

Le P. Poheanon.

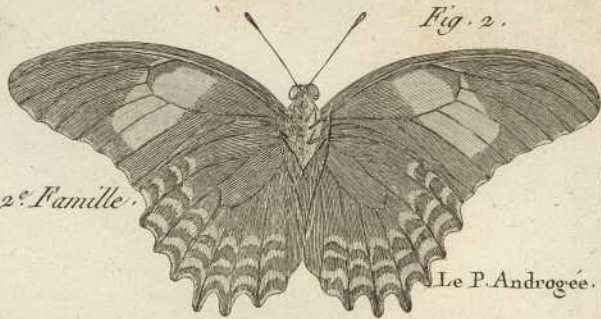


Fig. 2.

Le P. Androgee.

Suite de la 2^e Famille.



Fig. 3.

Le P. Nifus.

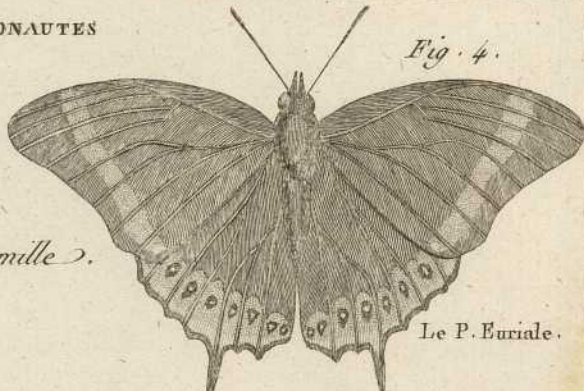


Fig. 4.

Le P. Euriale.

LES ARGONAUTES

3^e Famille.



Fig. 5.

Le P. Jason.

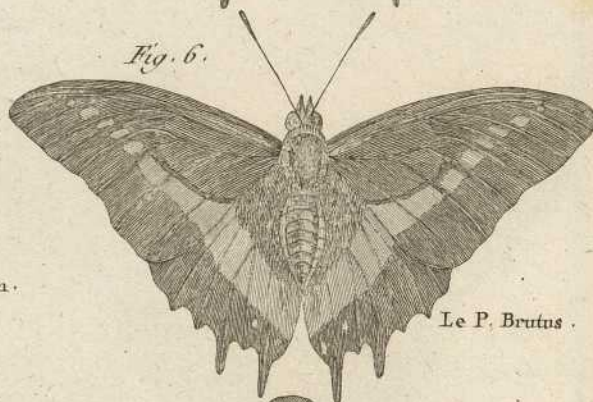


Fig. 6.

Le P. Brutus.



Fig. 7.

Le P. Tiridates.

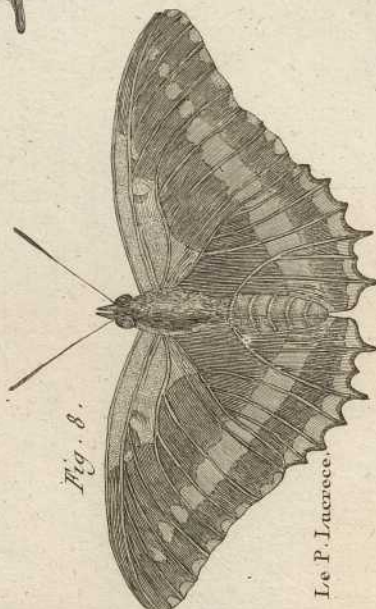


Fig. 8.

Le P. Lucrece.

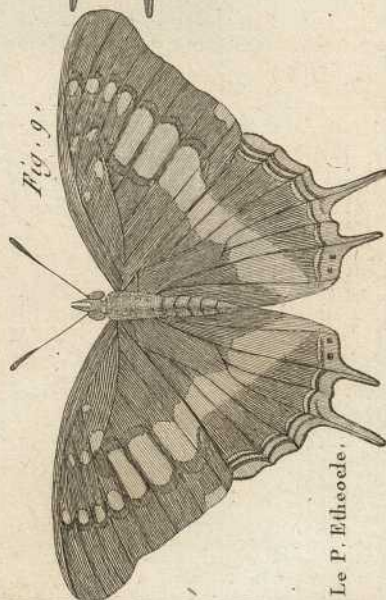


Fig. 9.

Le P. Edheole.



Suite de la 3^e Famille.

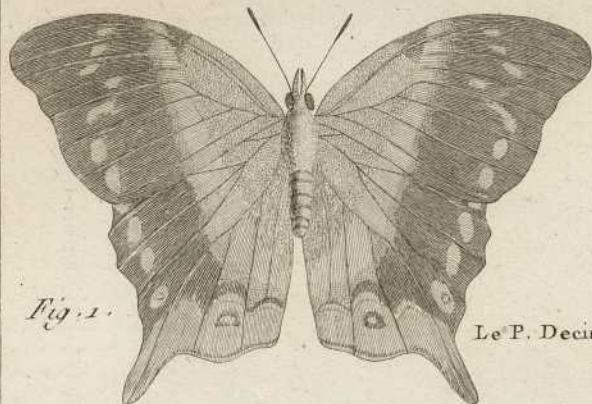


Fig. 1.

Le P. Decius.

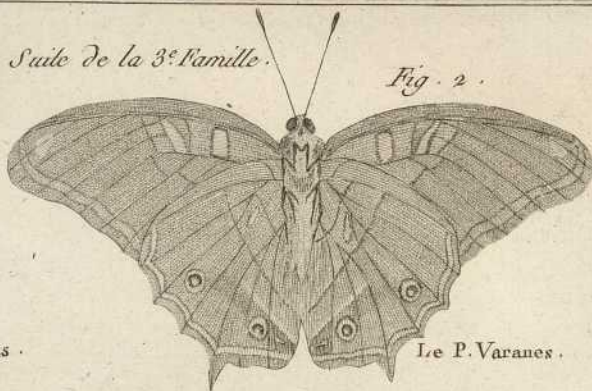


Fig. 2.

Le P. Varanes.

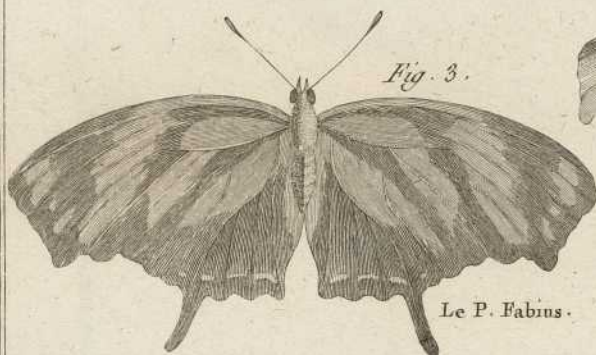


Fig. 3.

Le P. Fabius.

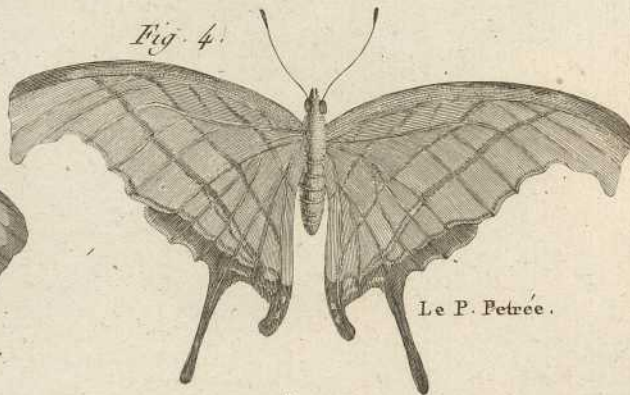


Fig. 4.

Le P. Petree.

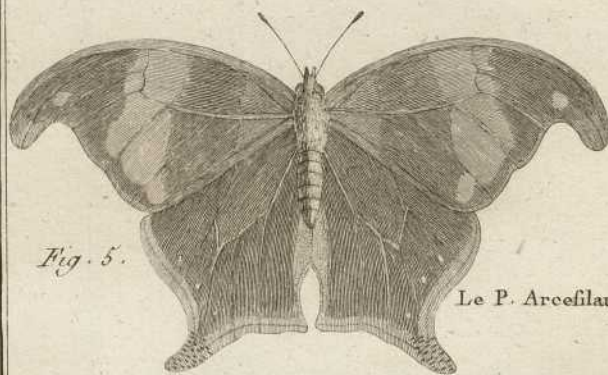


Fig. 5.

Le P. Arcesilaus.



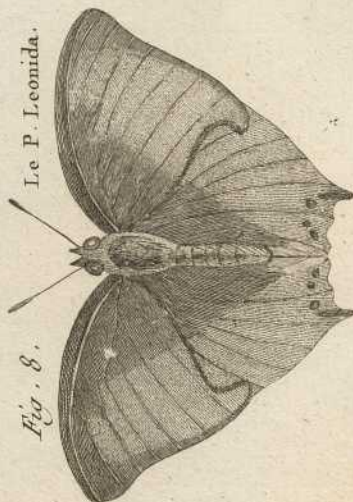
Fig. 6.

Le P.^{on}
Clytemnestre.



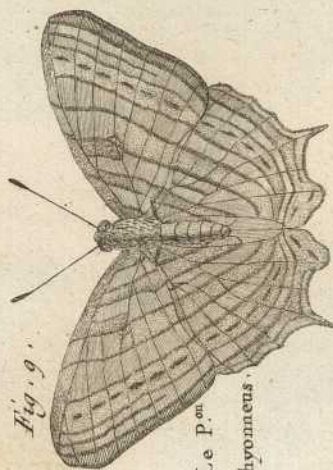
Le P. Laertes.

Fig. 7.



Le P. Leonida.

Fig. 8.



Le P.^{on}
Thyonemus.

Fig. 9.



4.^e Famille .

Fig. 2.

Le P. Pylade .

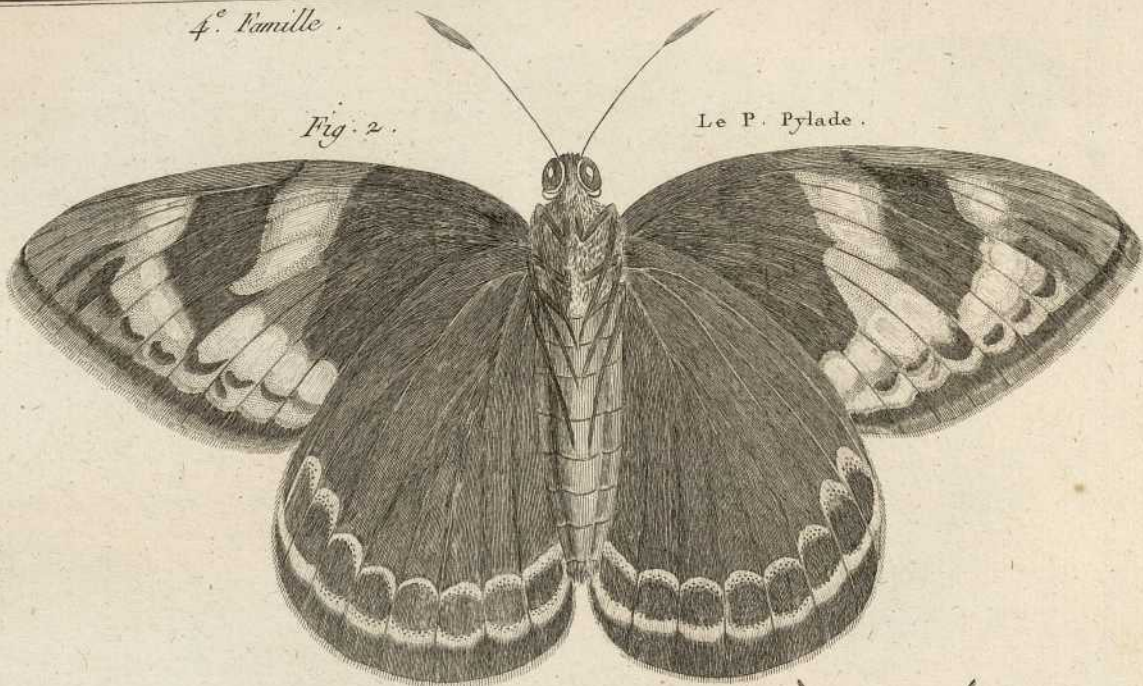


Fig. 1.^{ere}

Le P. Dédale .

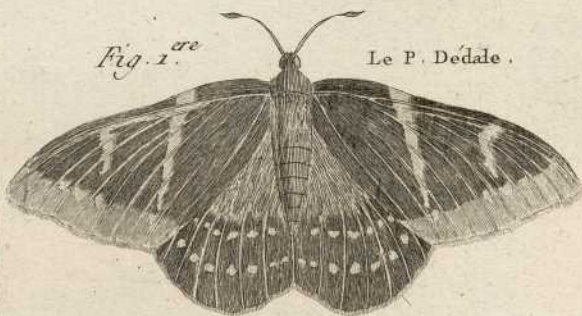


Fig. 3.

Le P. Icare .

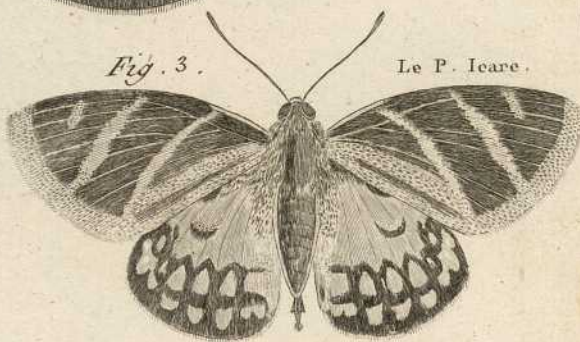


Fig. 4 .

Le P. Licus .

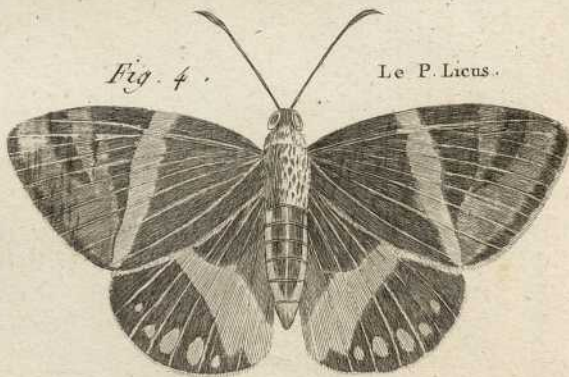


Fig. 5 .

Le P. Pelafcus .

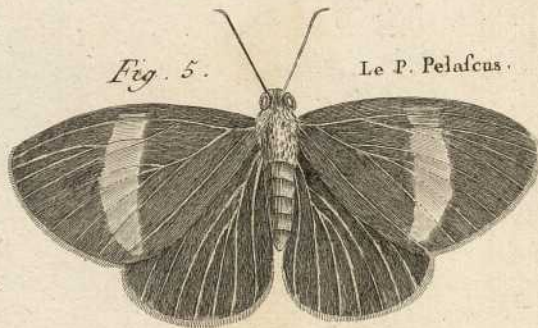


Fig. 6 .

Le P. Erycinie .

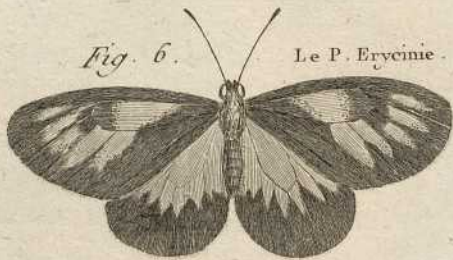
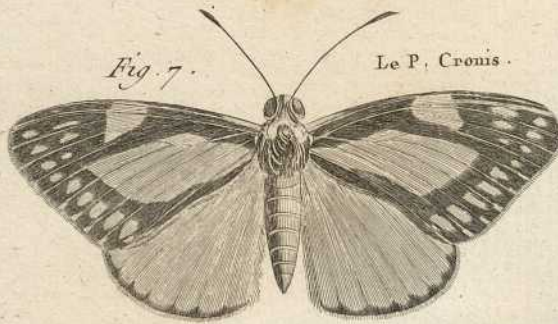
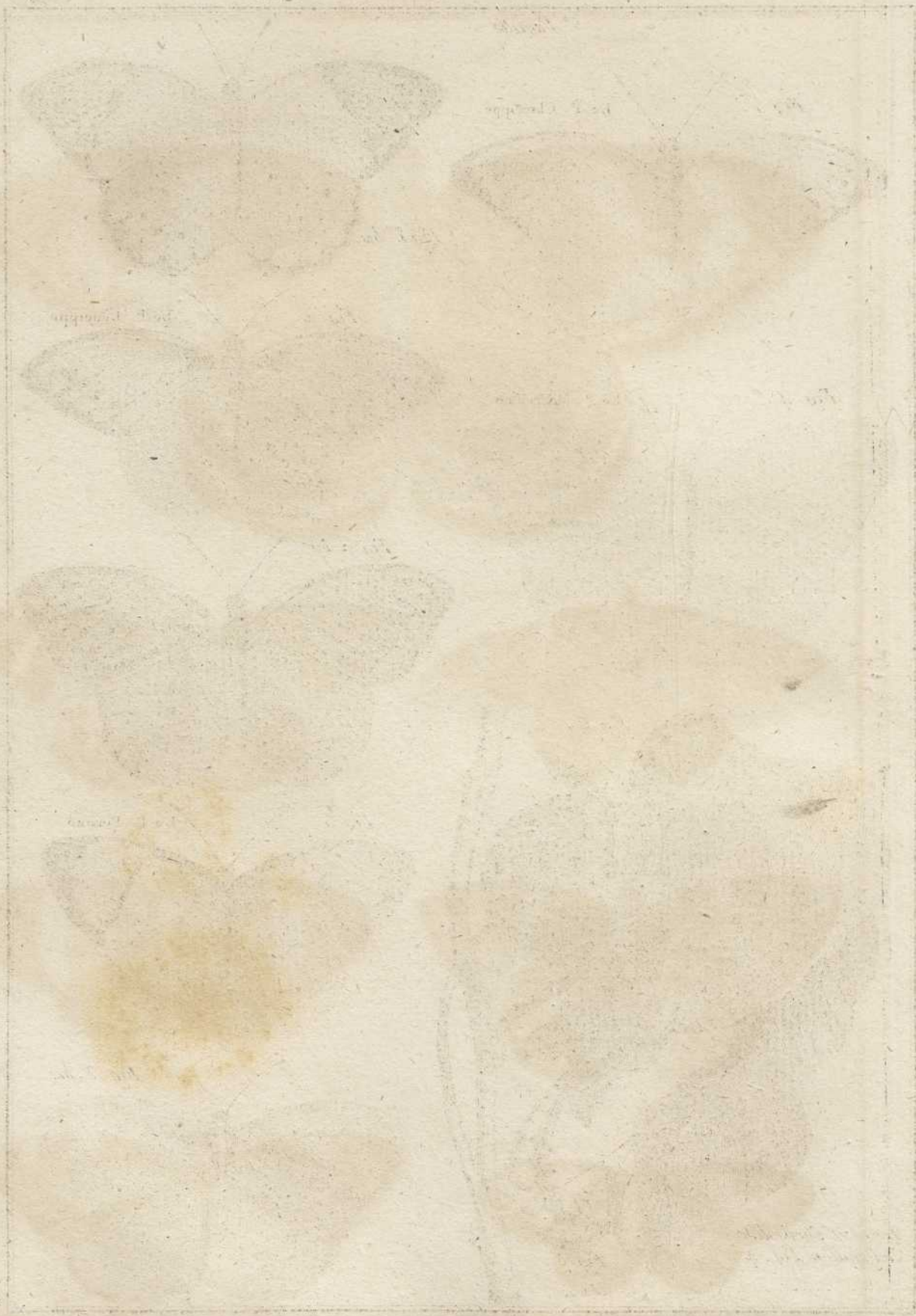


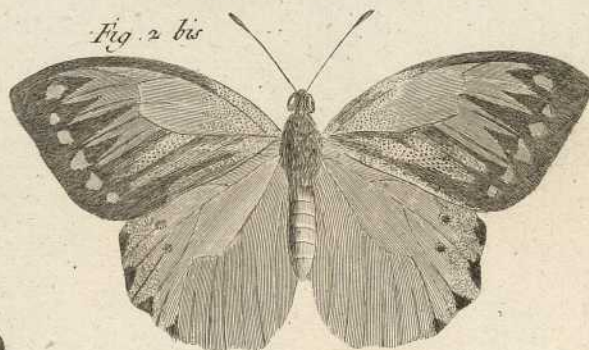
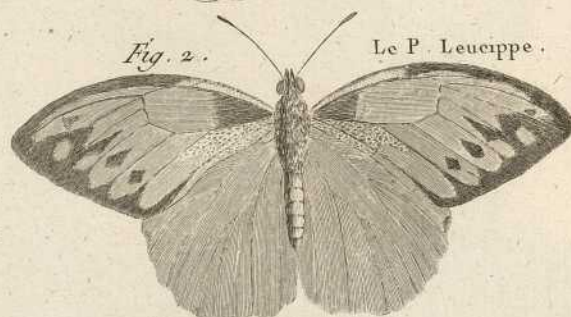
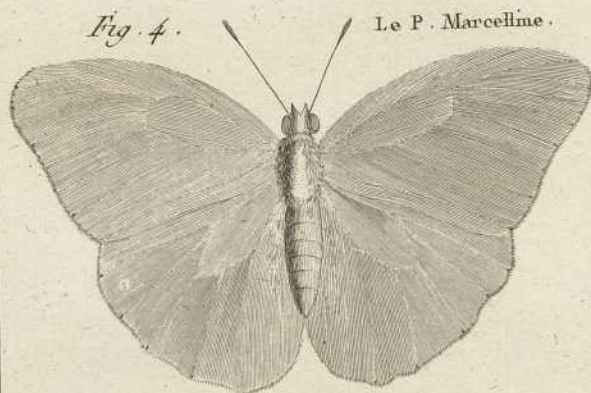
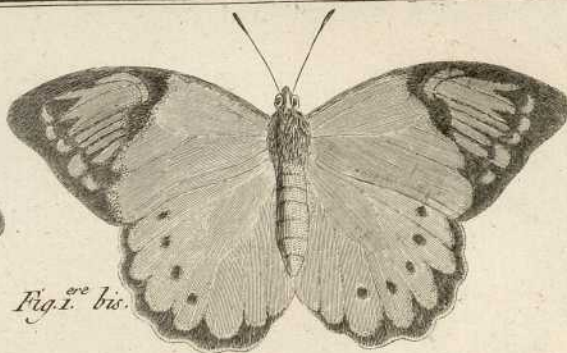
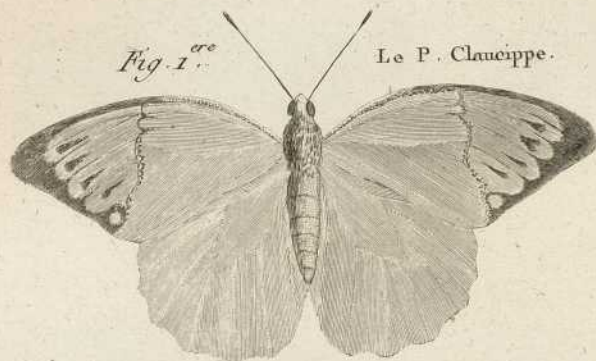
Fig. 7 .

Le P. Cronis .

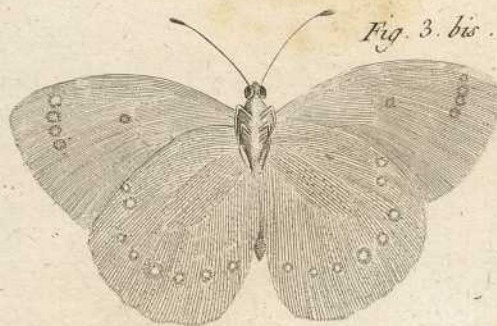
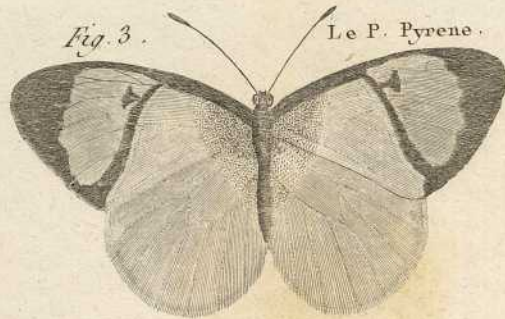




5^e Famille .



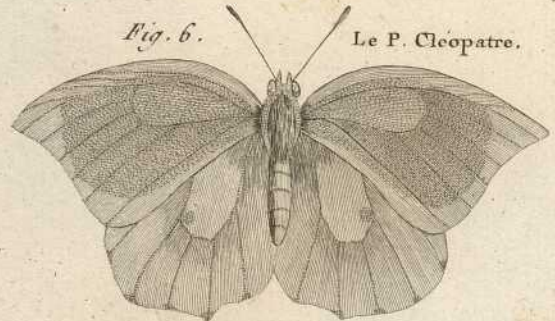
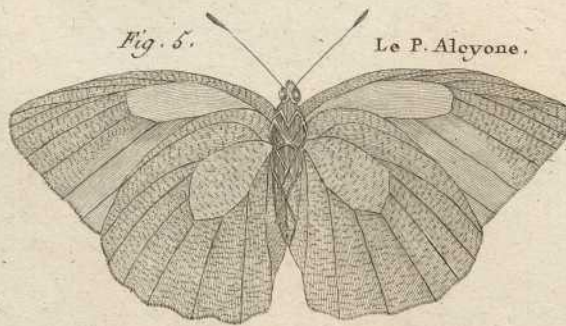
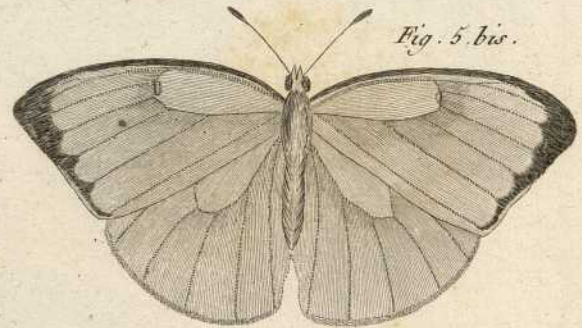
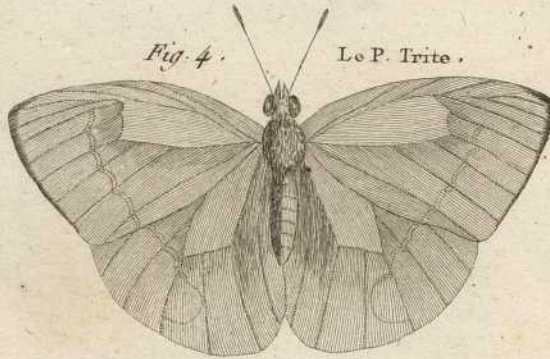
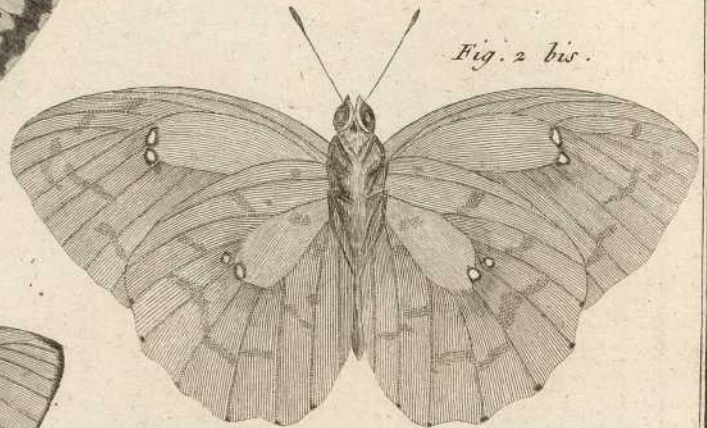
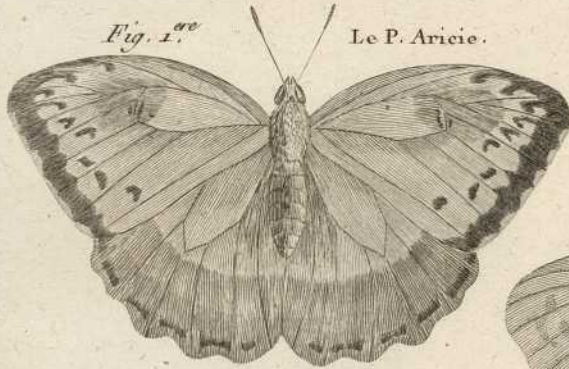
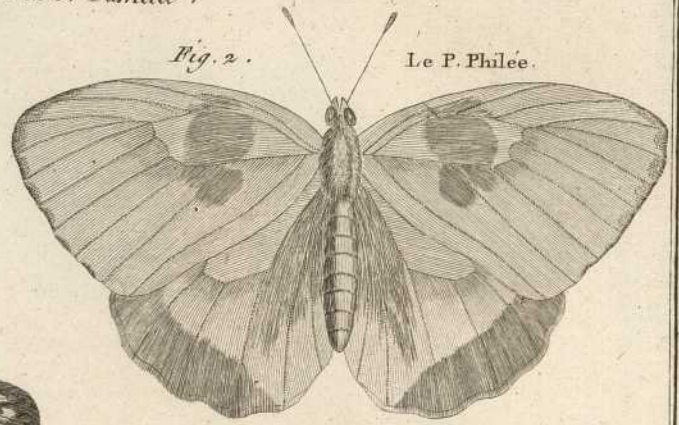
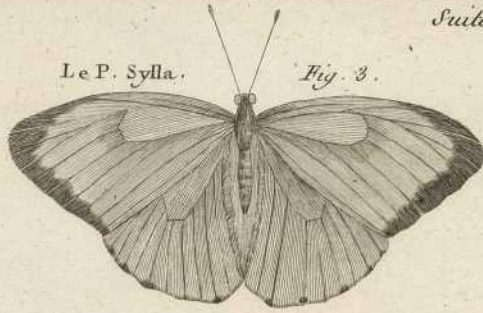
Larve et Chrysalide du Papillon Fig. 4.

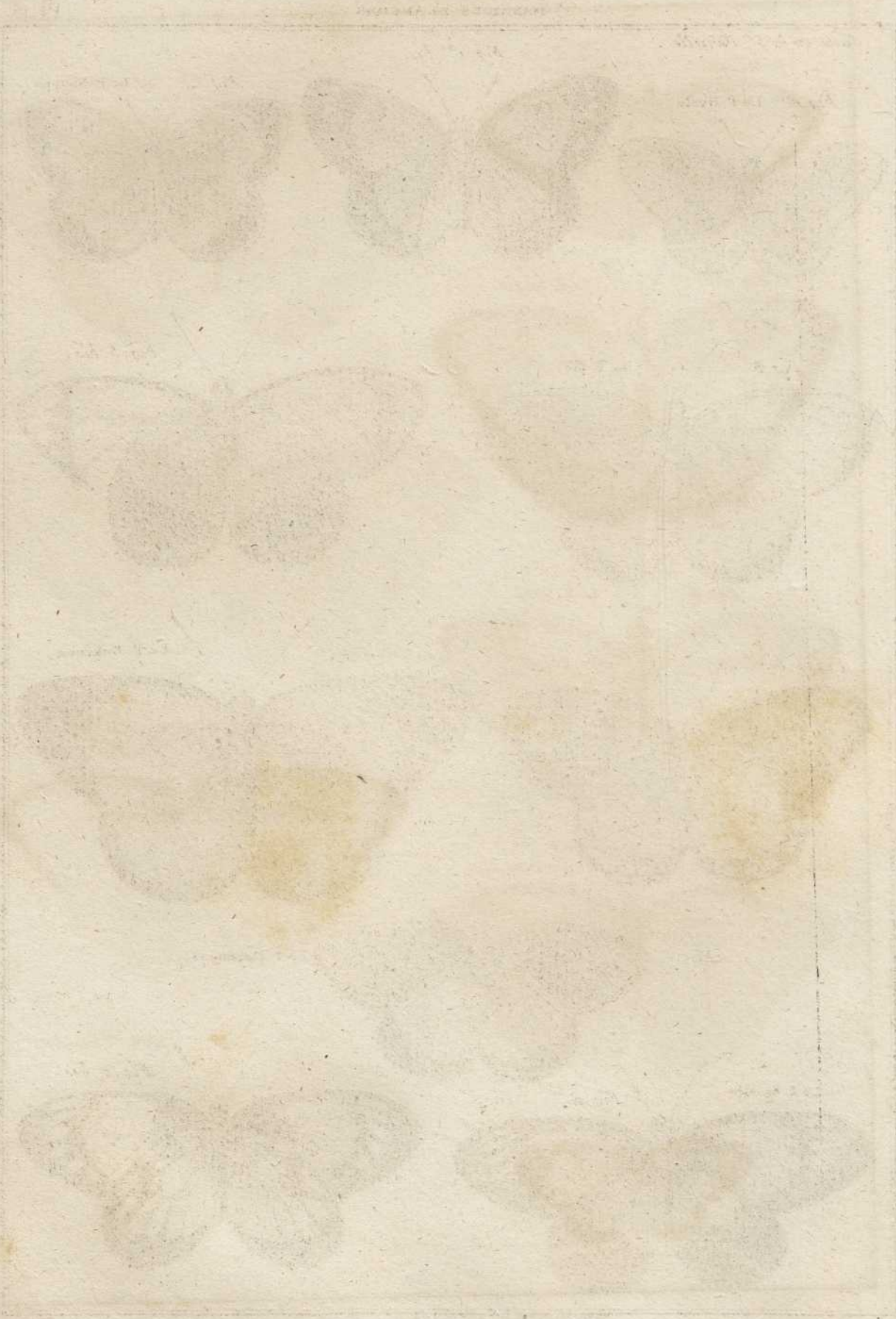


THE UNIVERSITY OF CHICAGO
LIBRARY

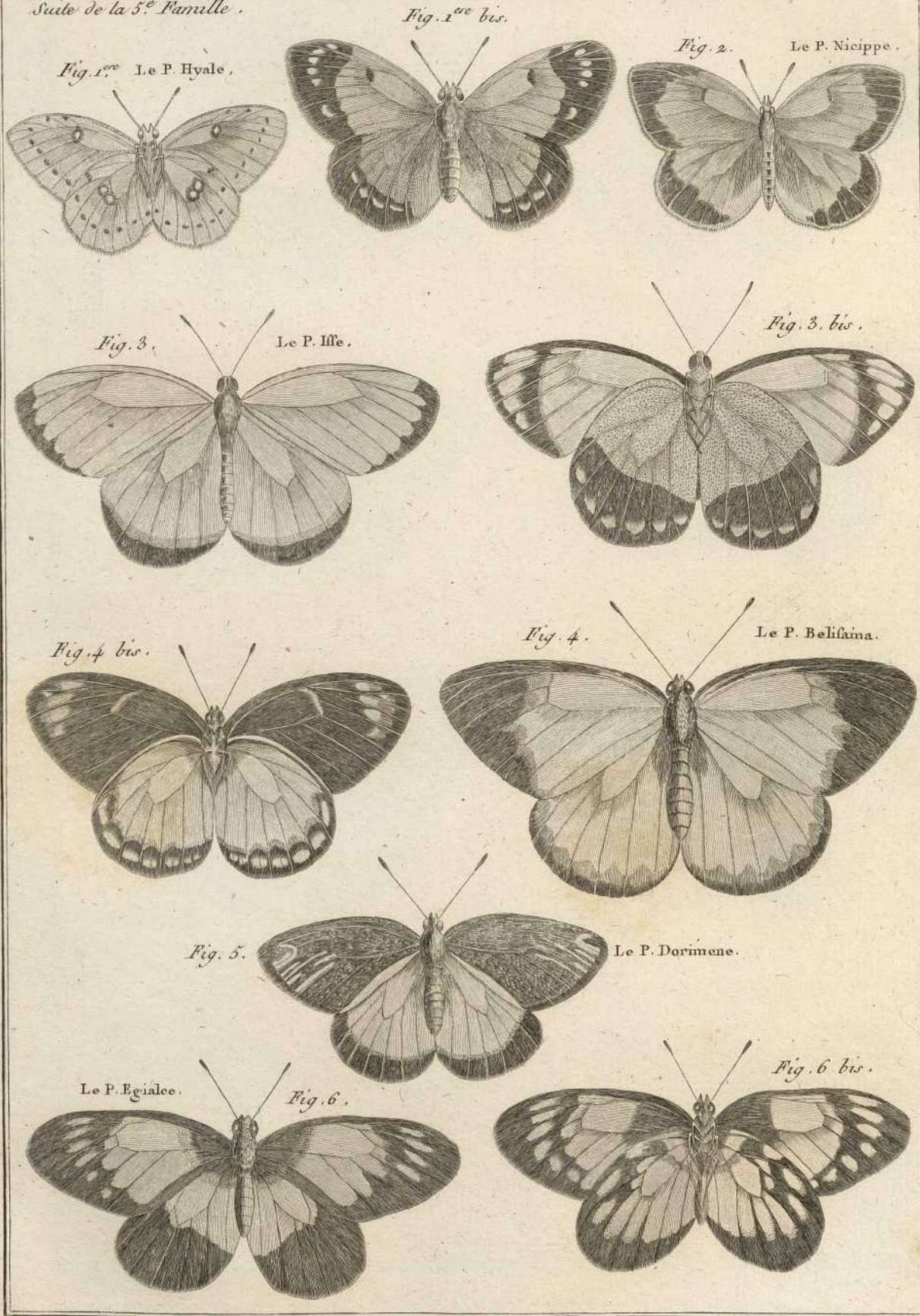


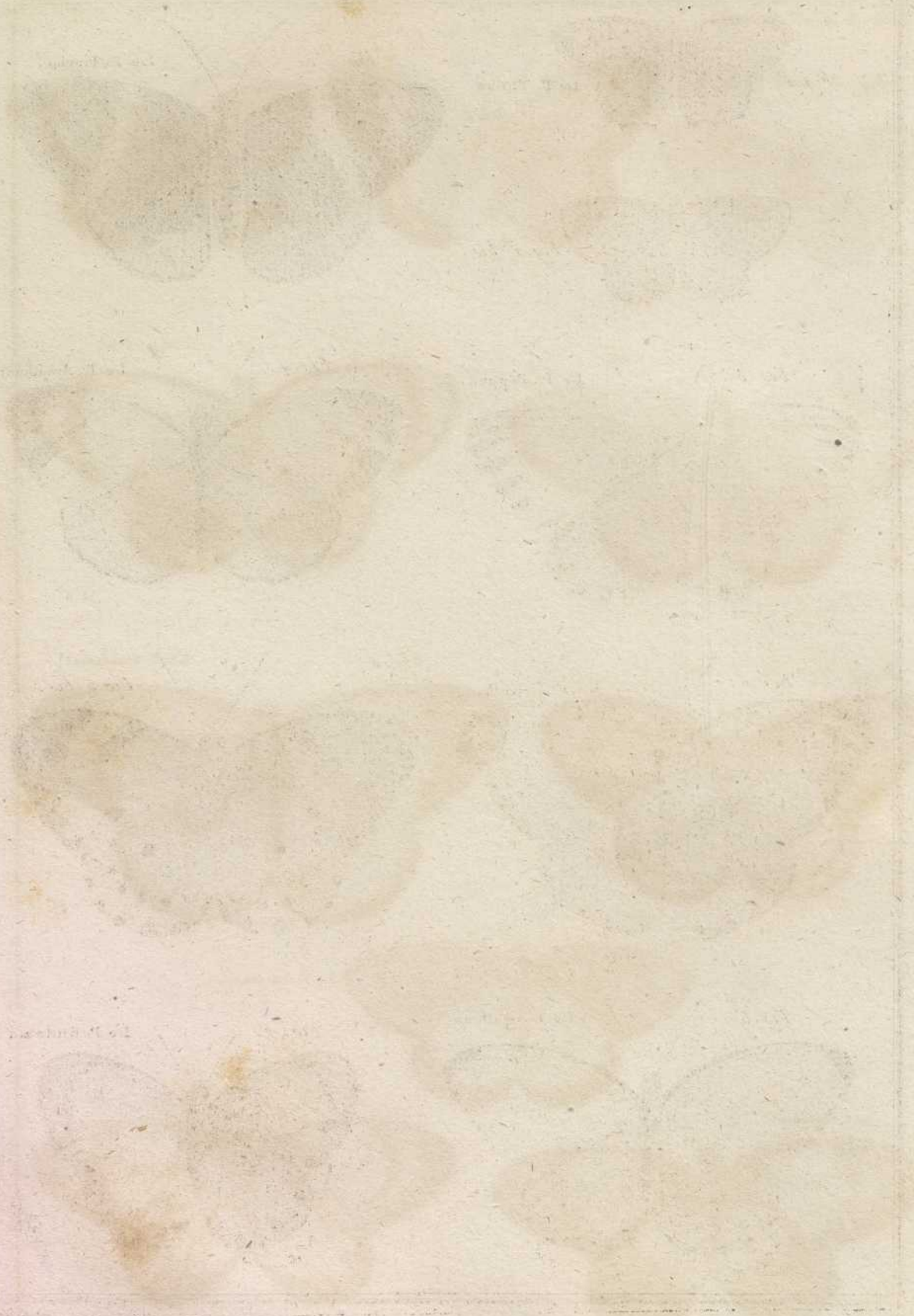
Suite de la 5.^e Famille.





Suite de la 5^e Famille.





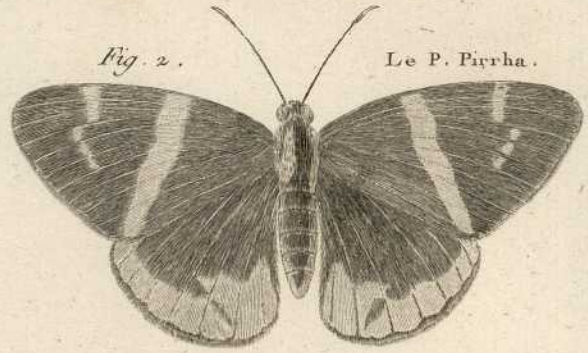
Suite de la 5.^e Famille.

Fig. 1.^{re}



Le P. Thibé.

Fig. 2.

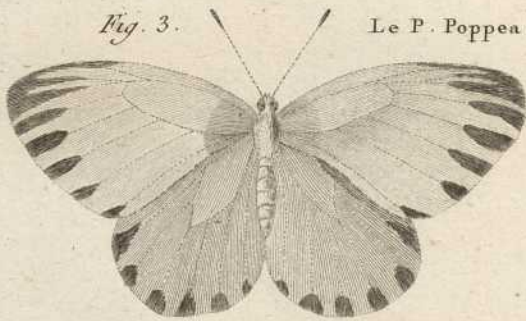


Le P. Pirrha.



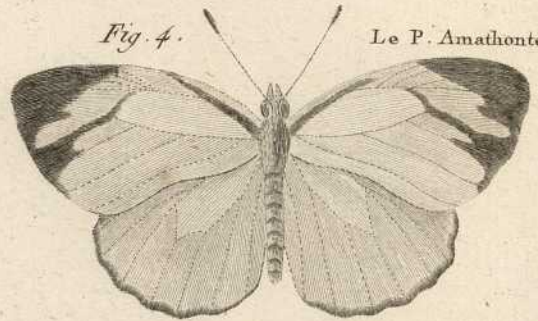
Fig. 1.^{re} bis.

Fig. 3.



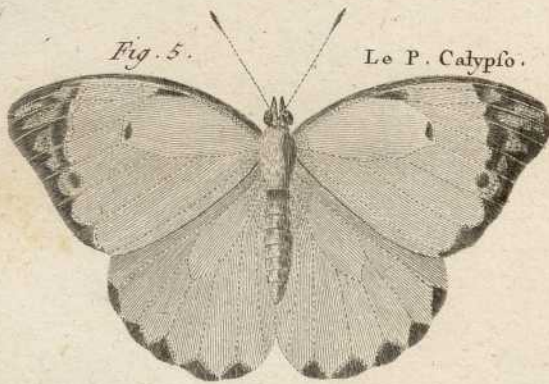
Le P. Poppea.

Fig. 4.



Le P. Amathonte.

Fig. 5.



Le P. Calypso.

Fig. 5 bis.

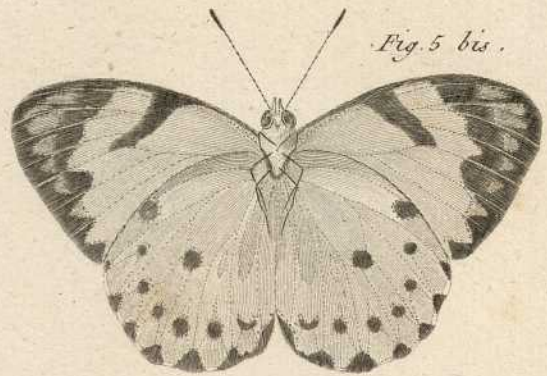
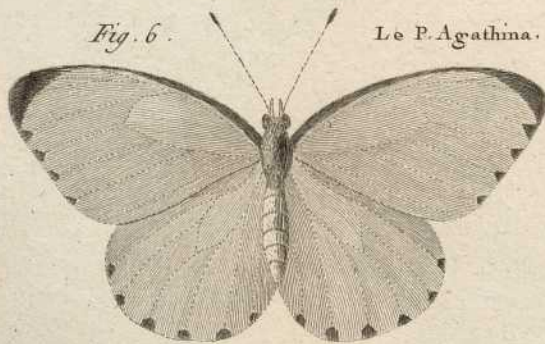


Fig. 6.



Le P. Agathina.

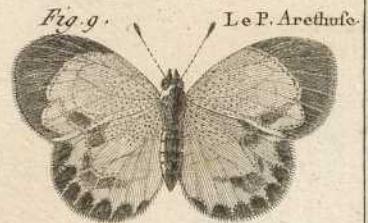
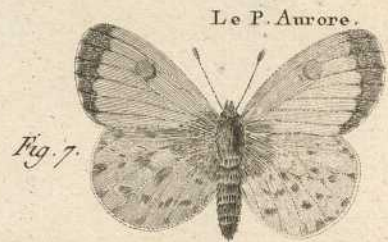
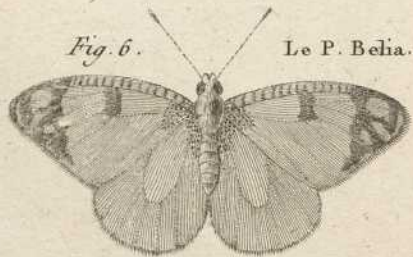
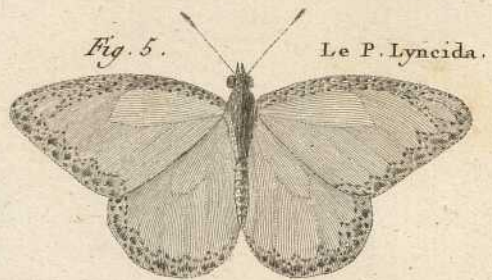
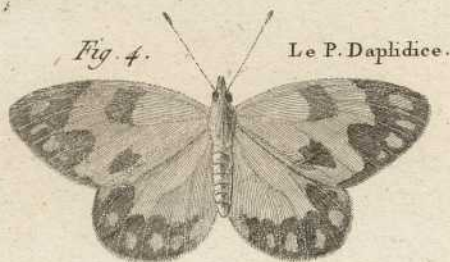
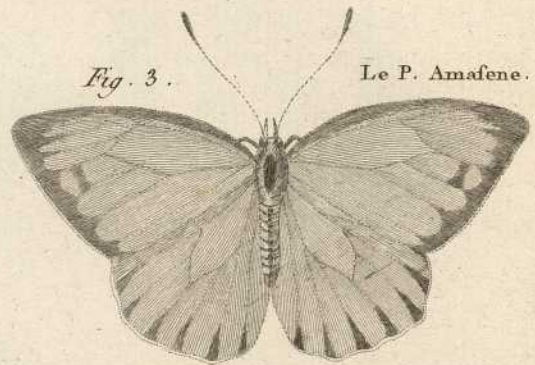
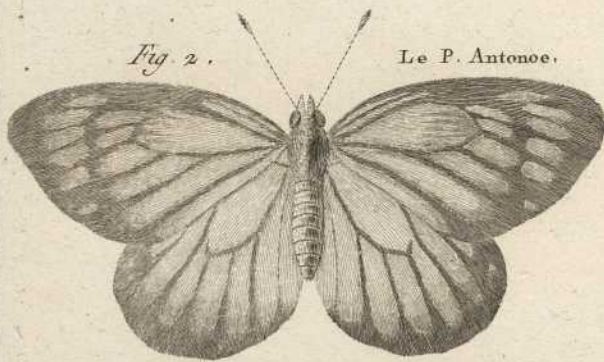
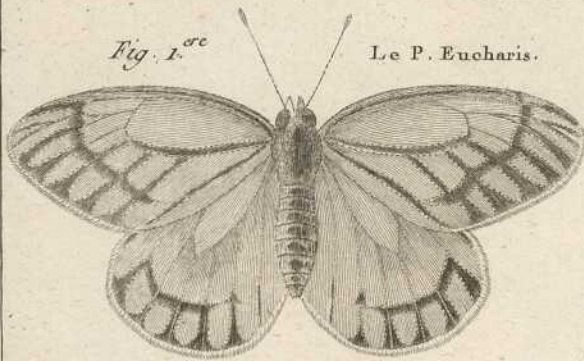
Fig. 7.

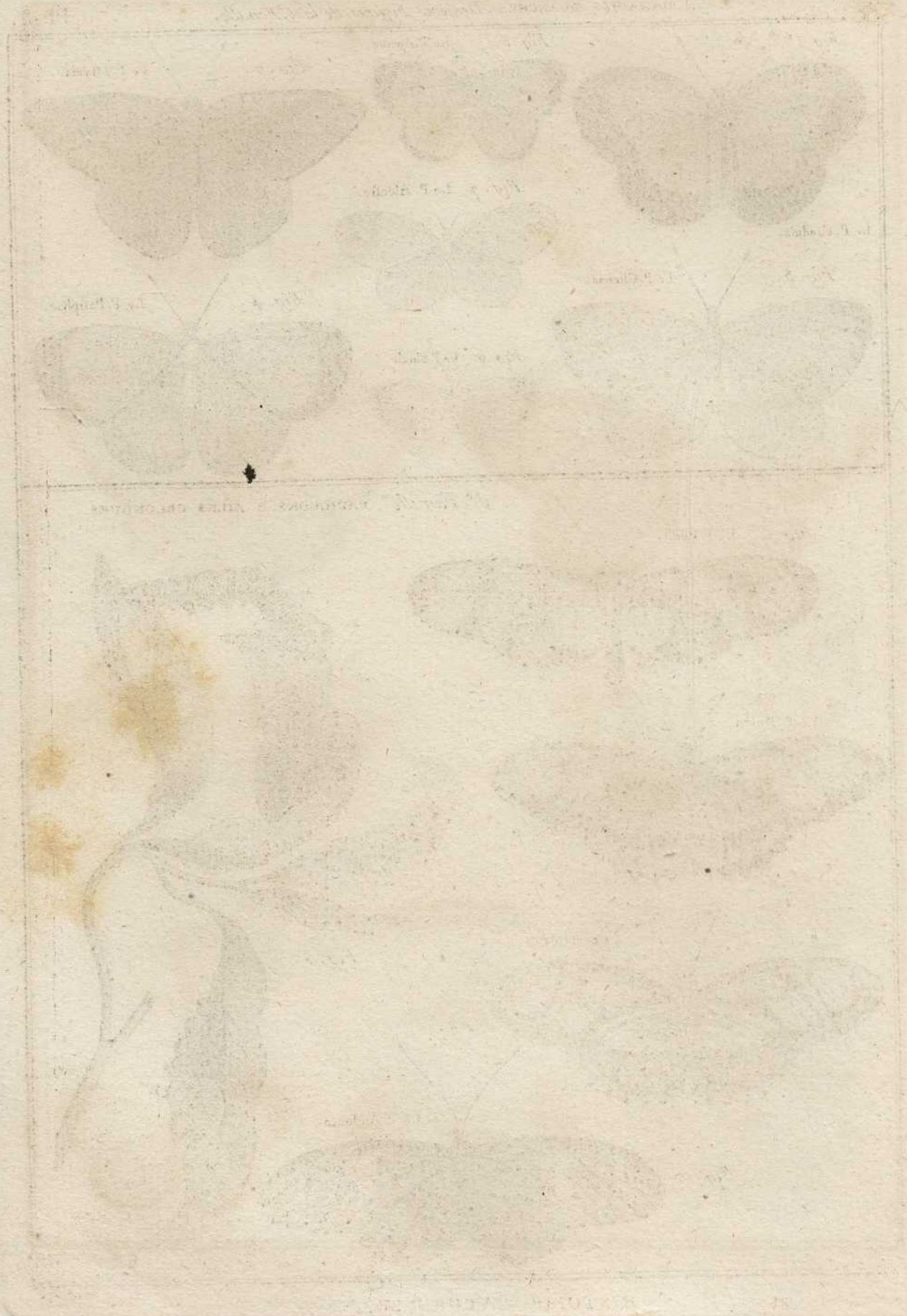


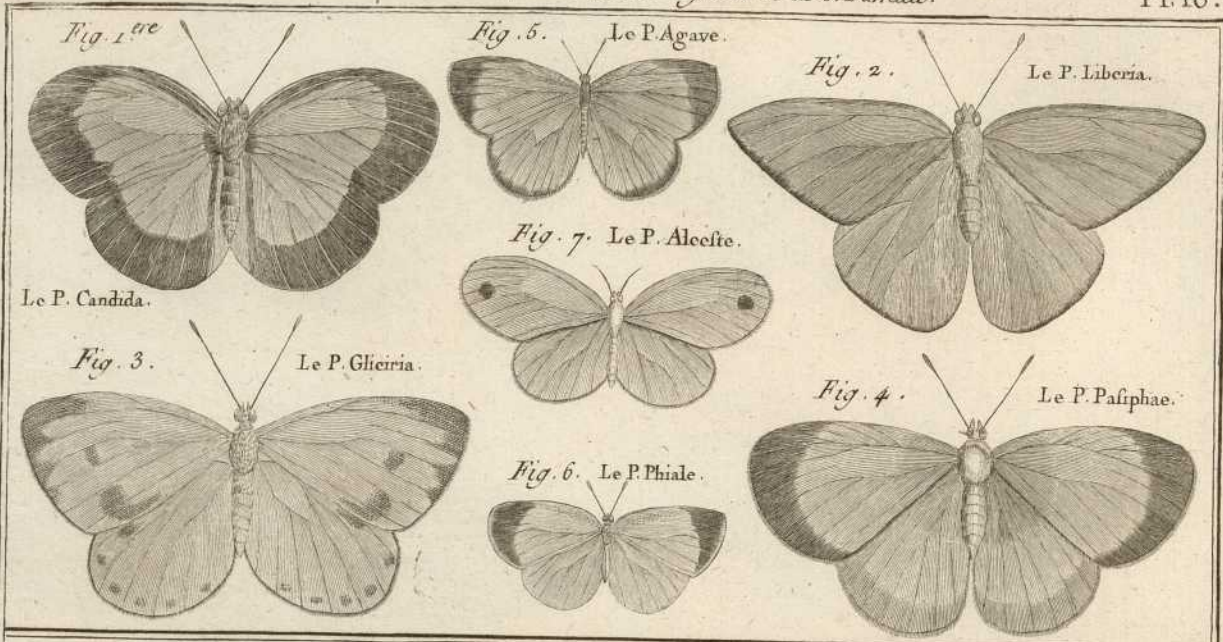
Le P. Eudoxia.



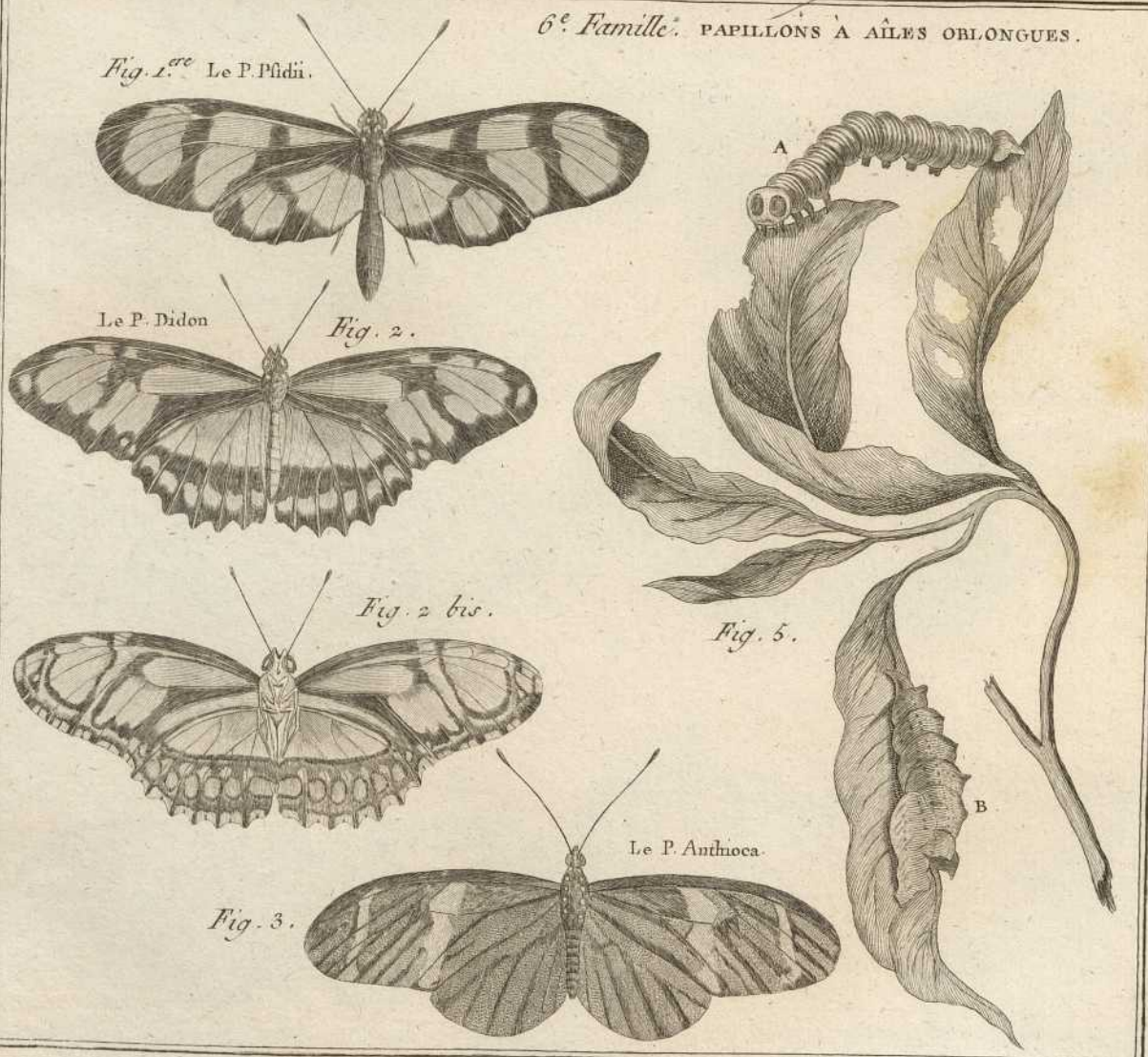
Suite de la 5.^e Famille.







6.^e Famille. PAPILLONS A AILES ORLONGUES.





No. 1. *Agrotis*

No. 2. *Agrotis*

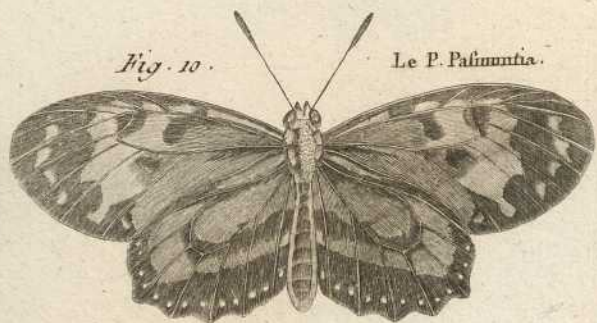
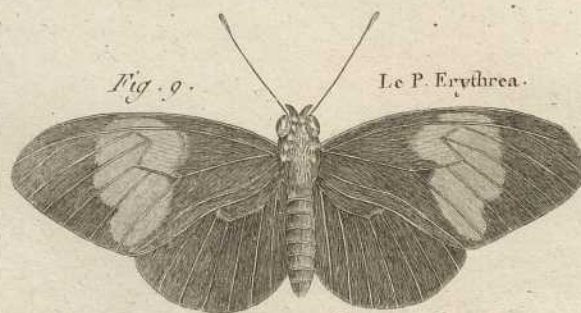
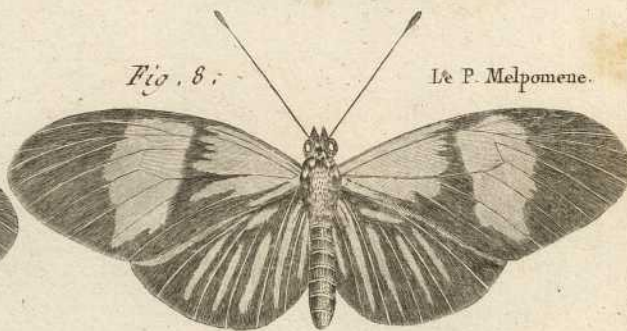
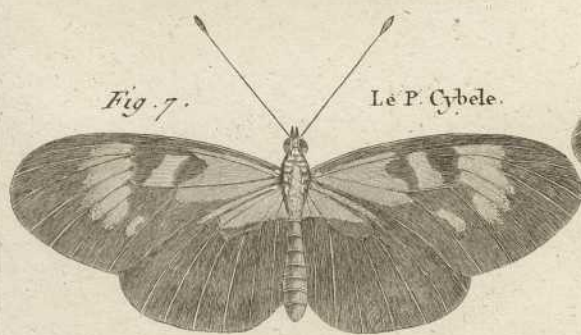
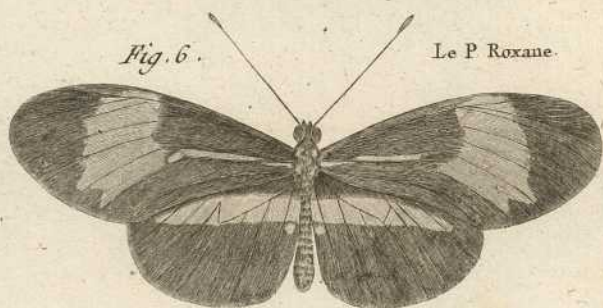
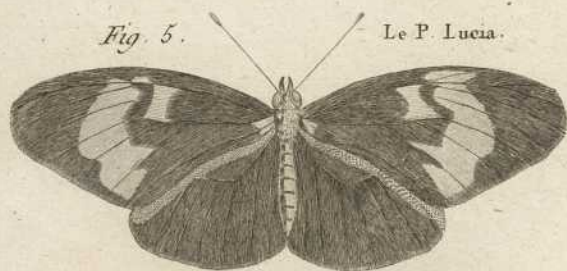
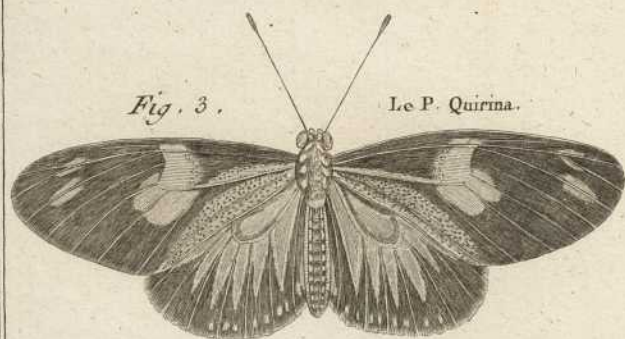
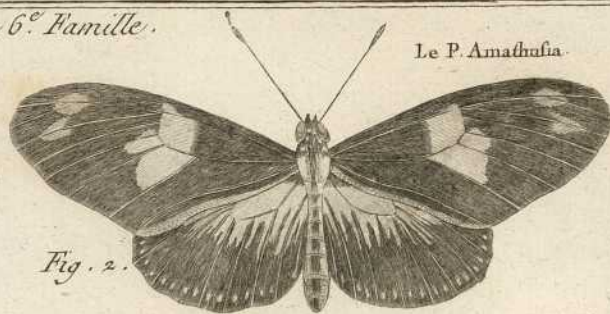
No. 3. *Agrotis*

No. 4. *Agrotis*

No. 5. *Agrotis*

Pl. 1. *Agrotis*

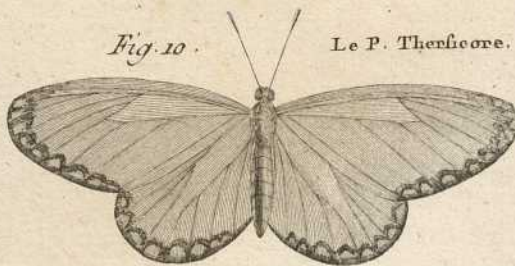
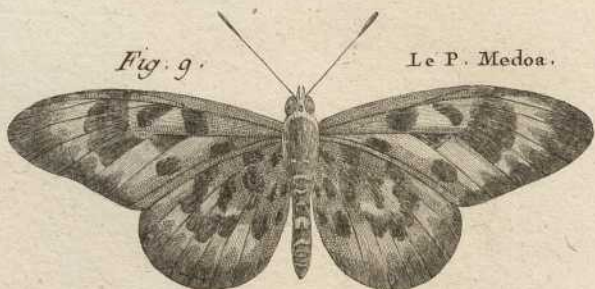
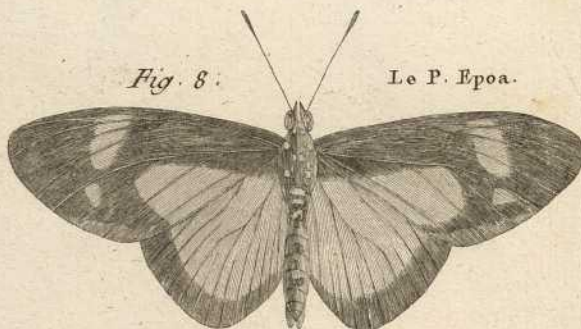
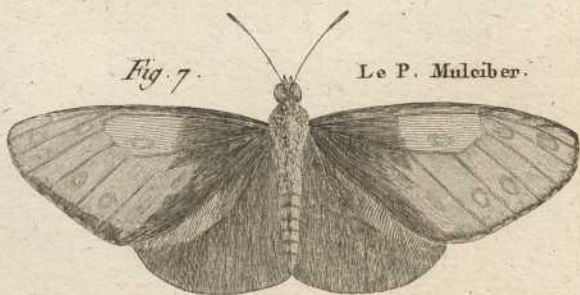
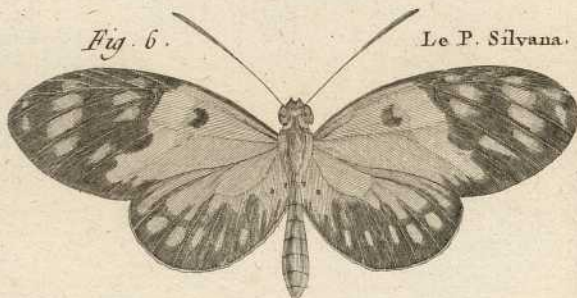
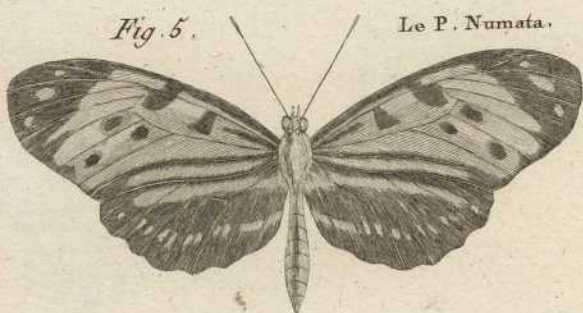
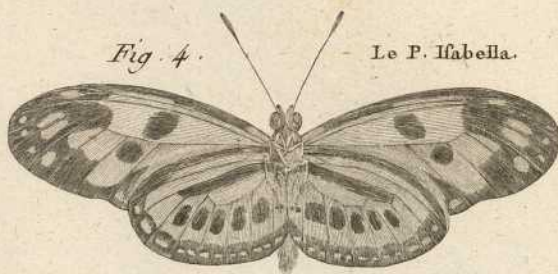
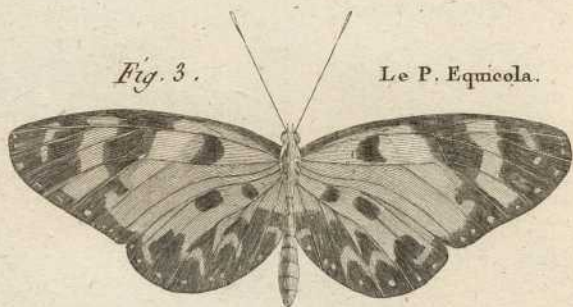
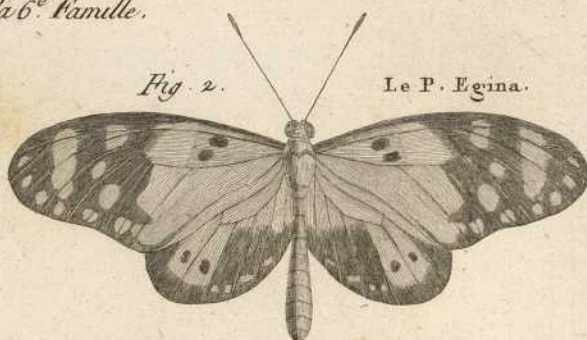
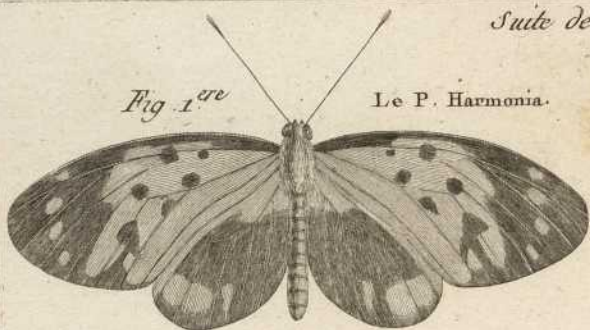
Suite de la 6^e Famille.

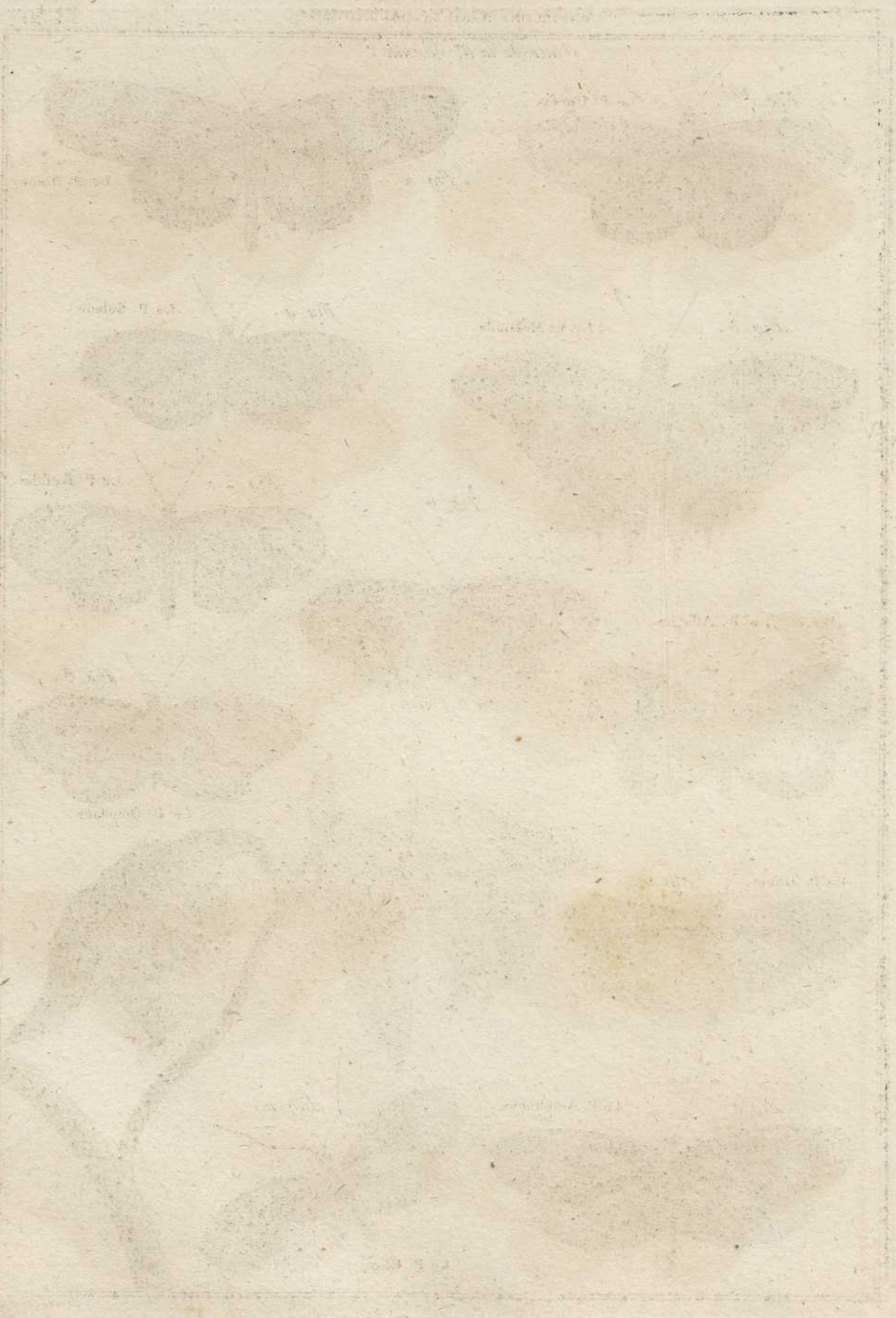


THE ...

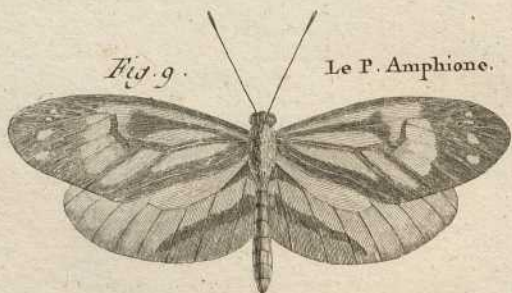
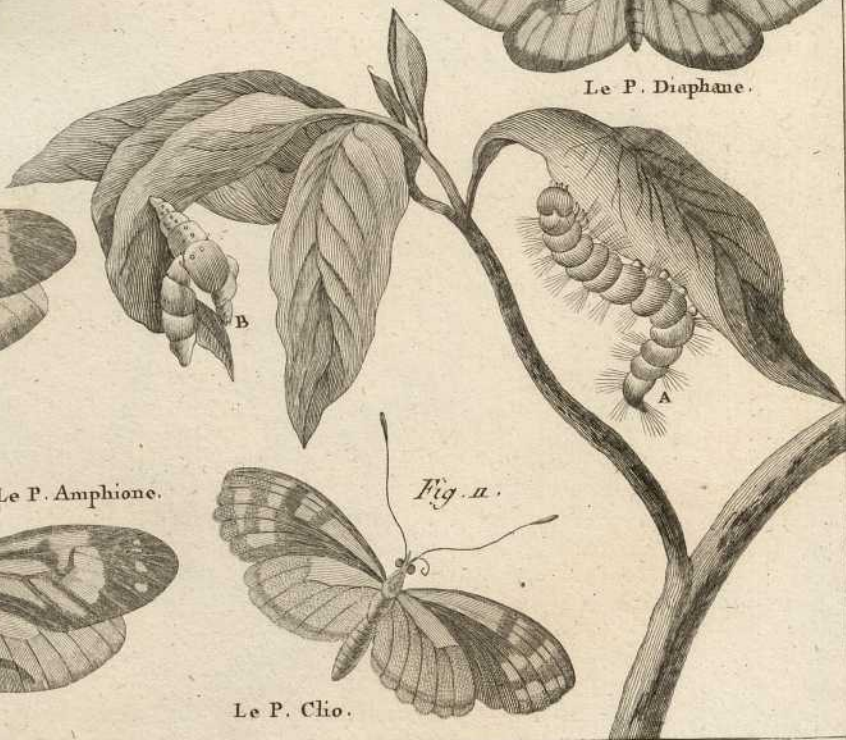
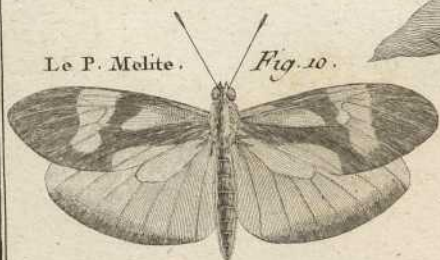
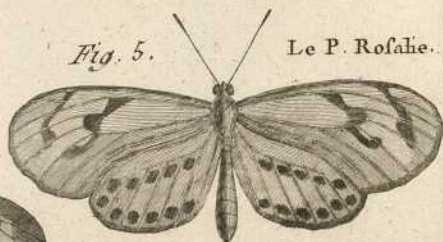
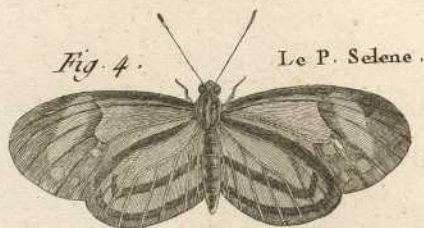
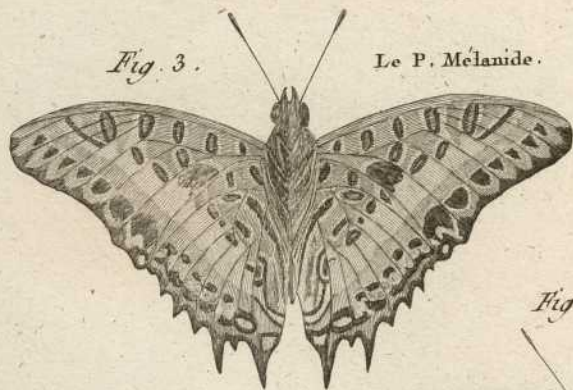
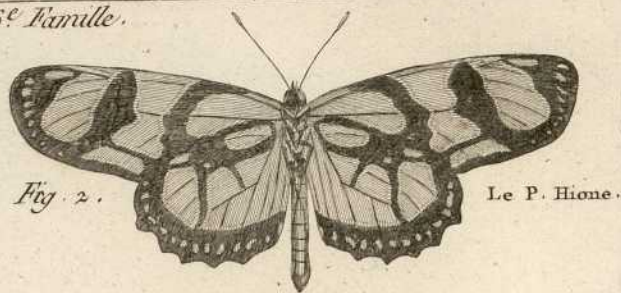


Suite de la 6^e Famille.

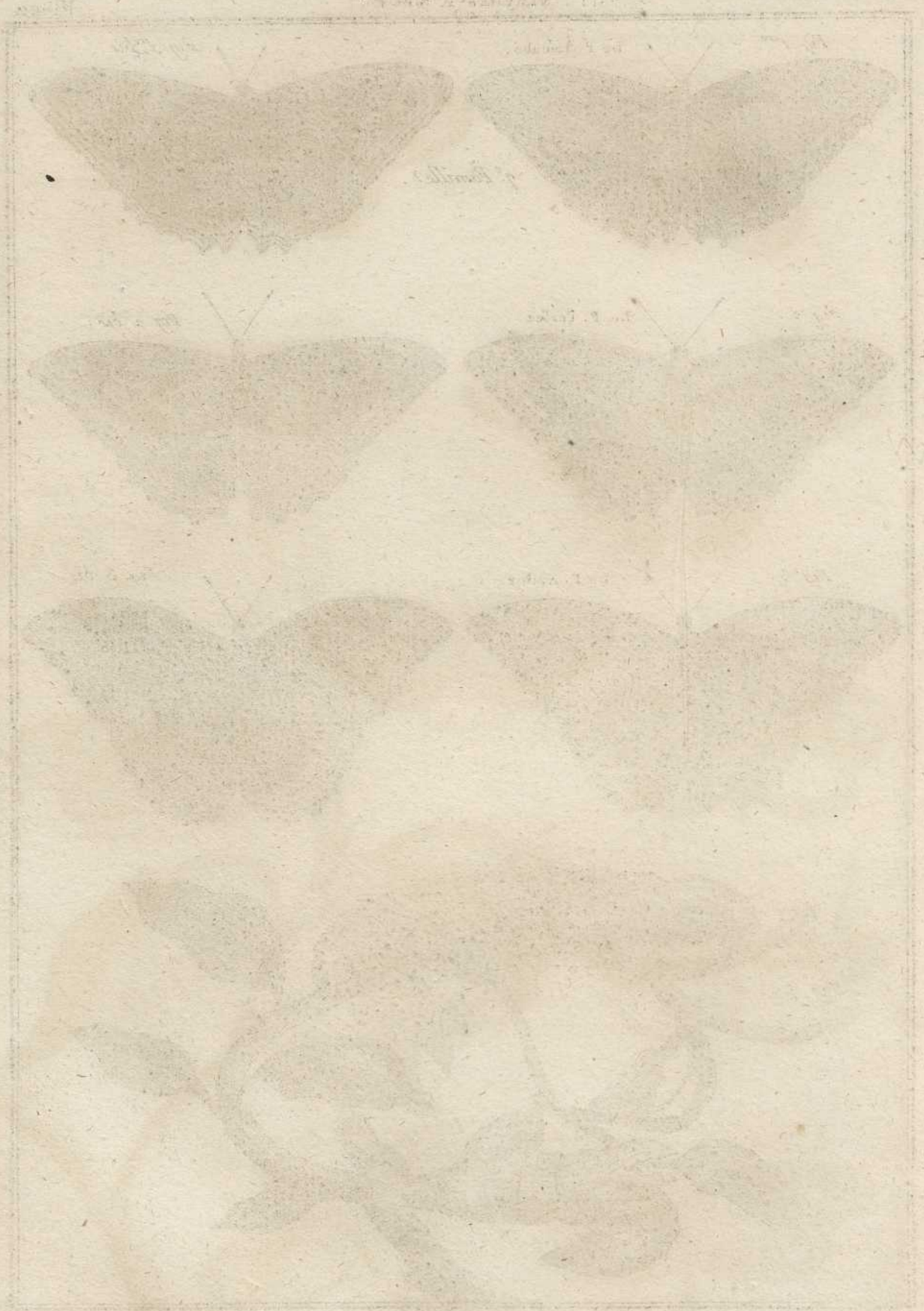


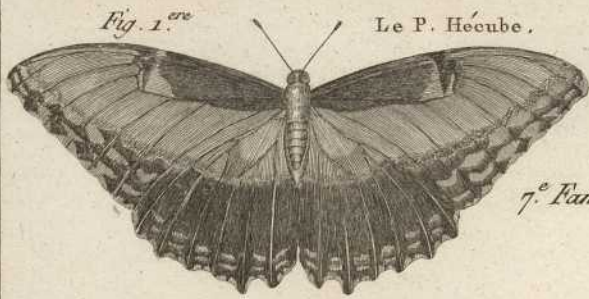


Suite de la 6^e Famille.



Benoist Duvet





7.^e Famille.

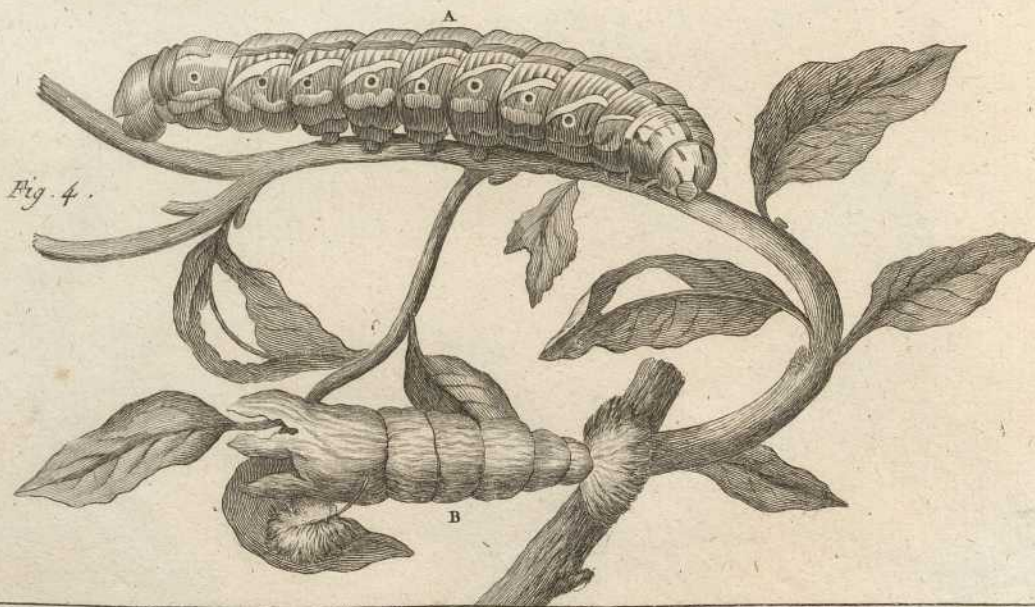
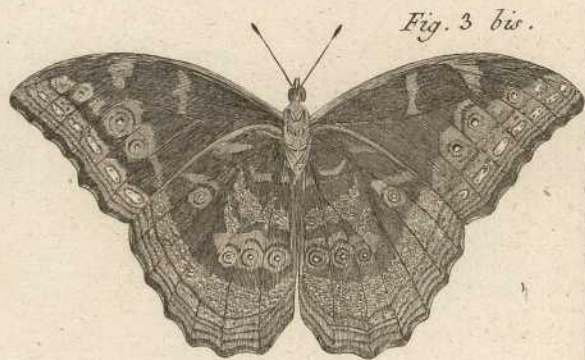
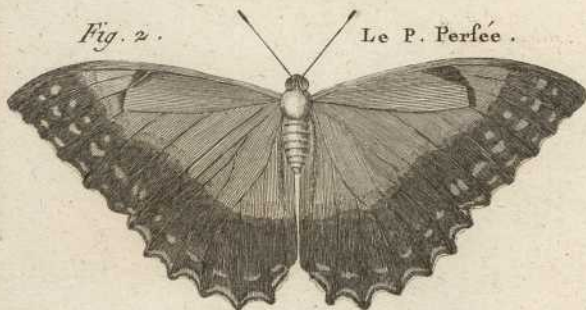






Fig. 1.^{re}
bis



Fig. 1.^{re}

Suite de
la 7.^e Famille
Le P. Télémaque.



Fig. 2.



Fig. 2. bis.

Le P. Achille.



Fig. 3.

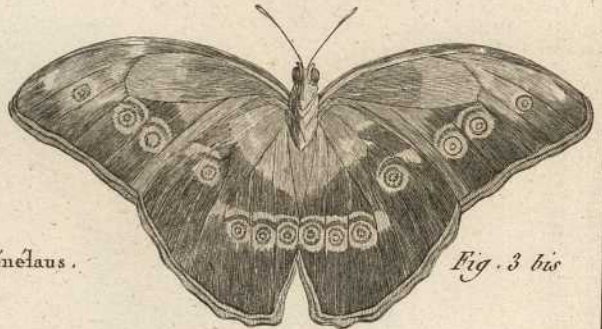


Fig. 3 bis

Le P. Ménélaus.

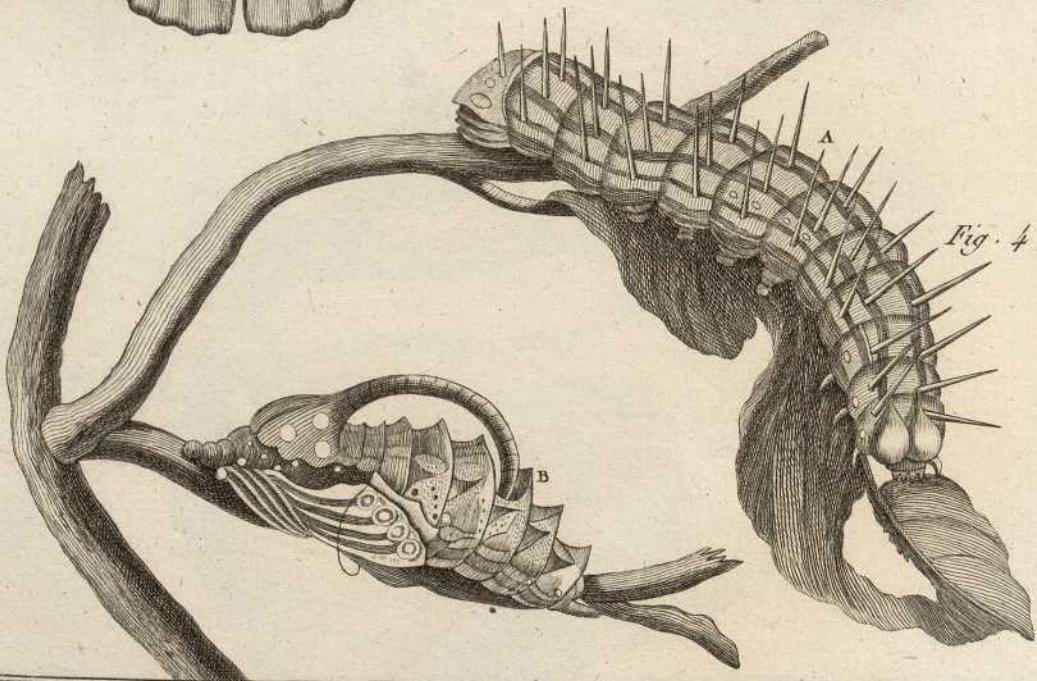
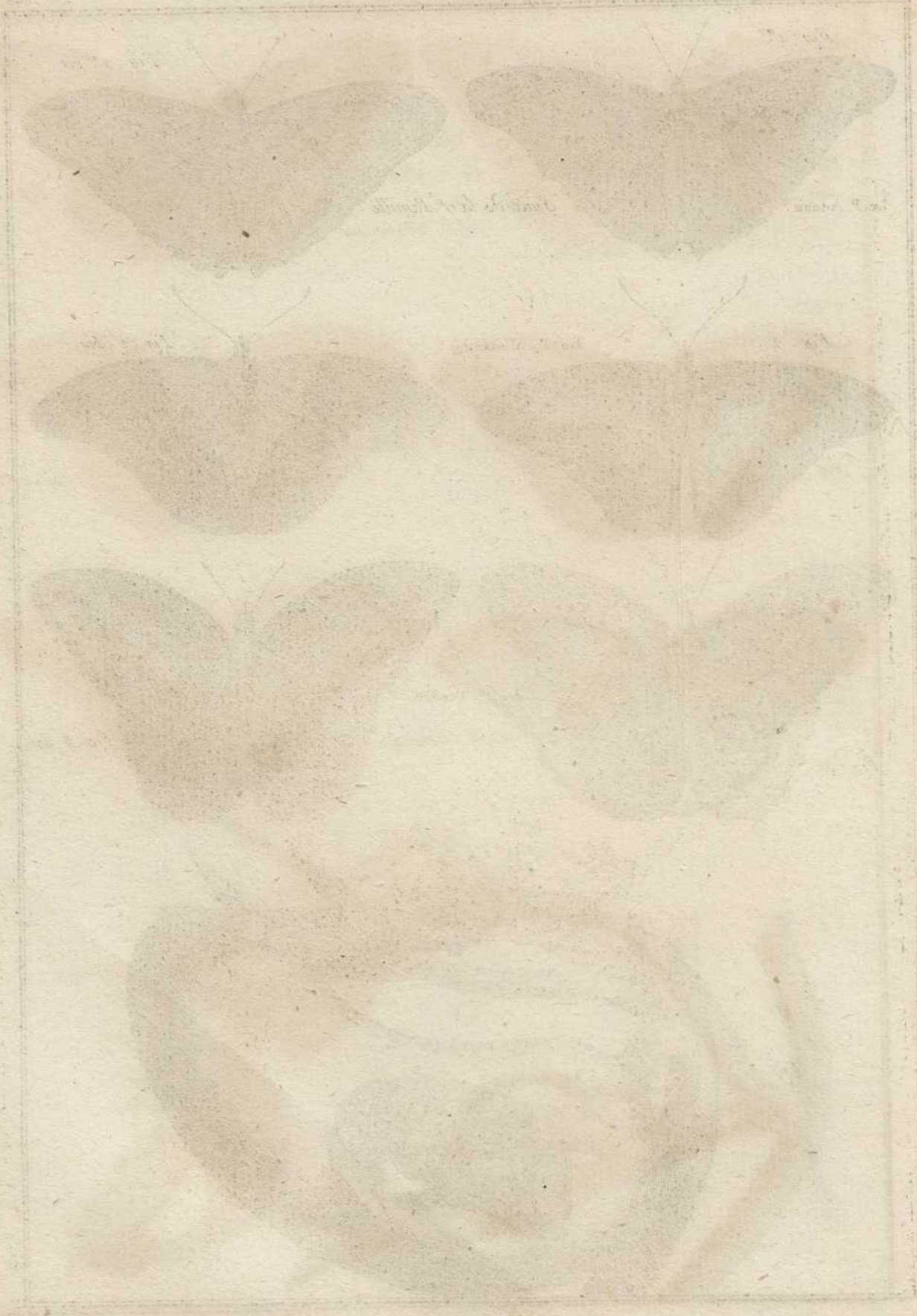


Fig. 4.

Boyard Duvard



Chrysothrix

Chrysothrix

Chrysothrix

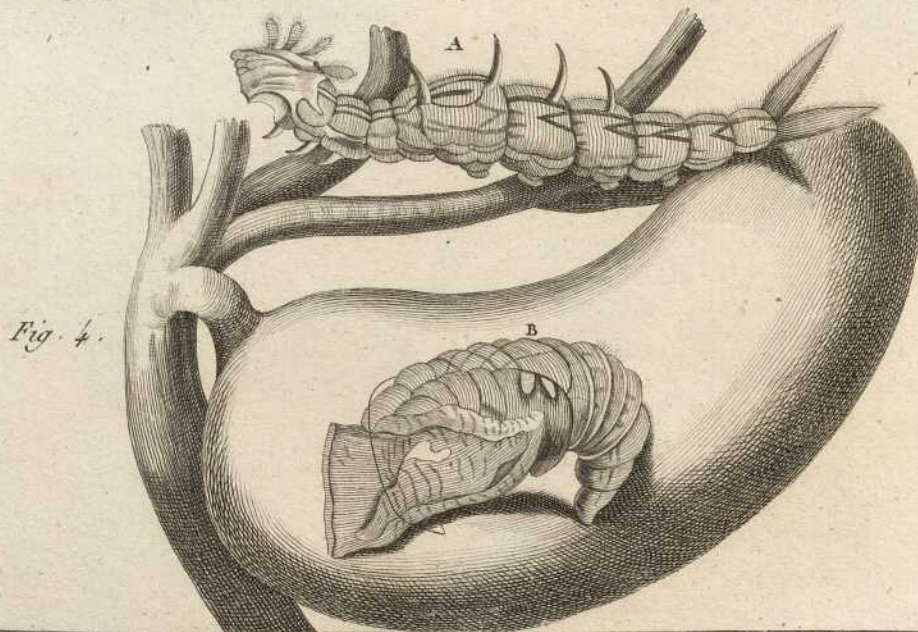
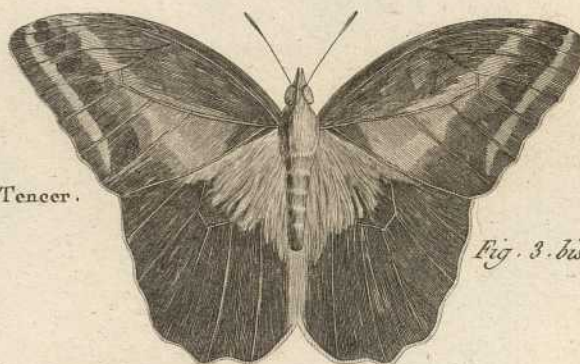
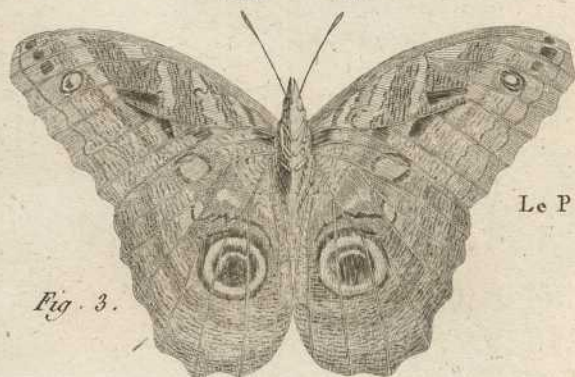
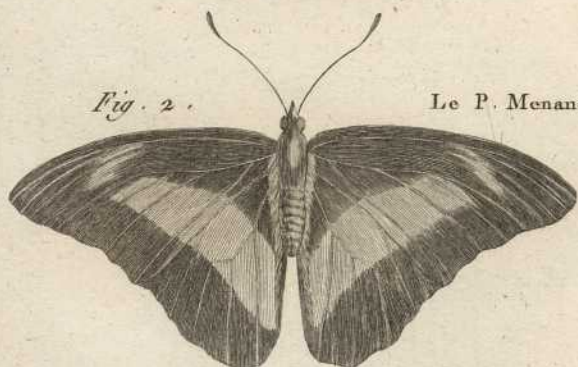
Chrysothrix

Chrysothrix

Chrysothrix



Suite de la 7^e. Famille.



Benard Dresseur.

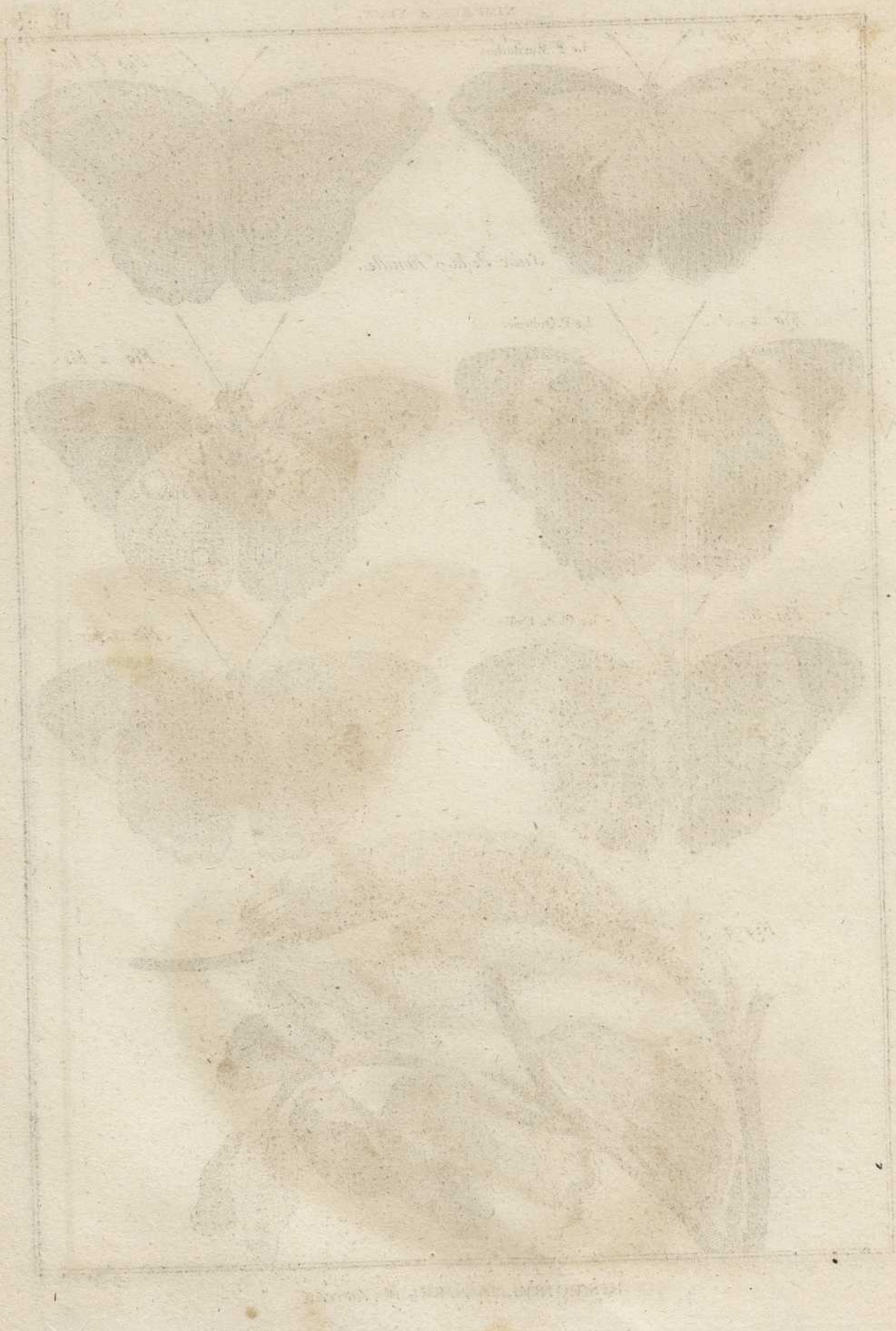


PLATE I

Fig. 1

Fig. 2

Fig. 3

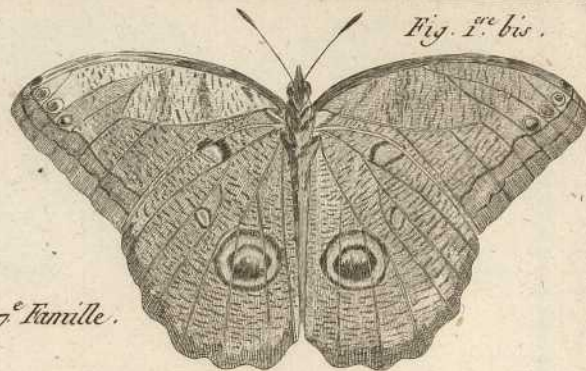
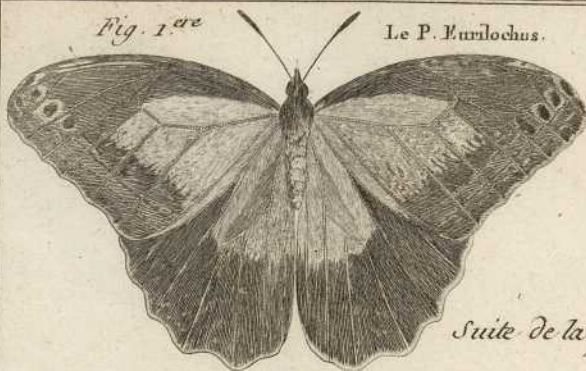
Fig. 4

Fig. 5

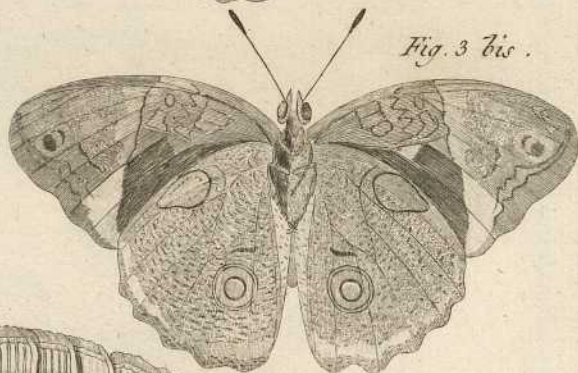
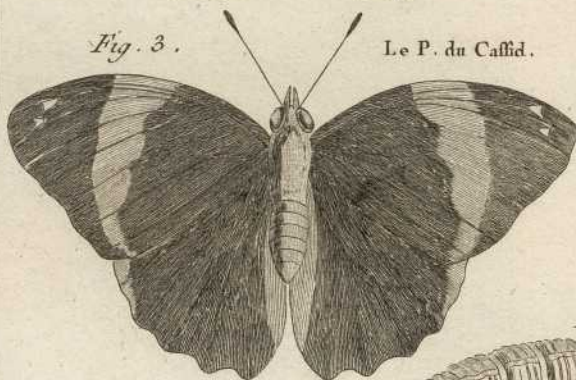
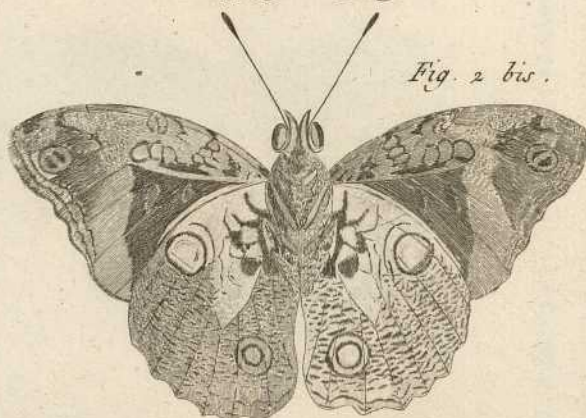
Fig. 6

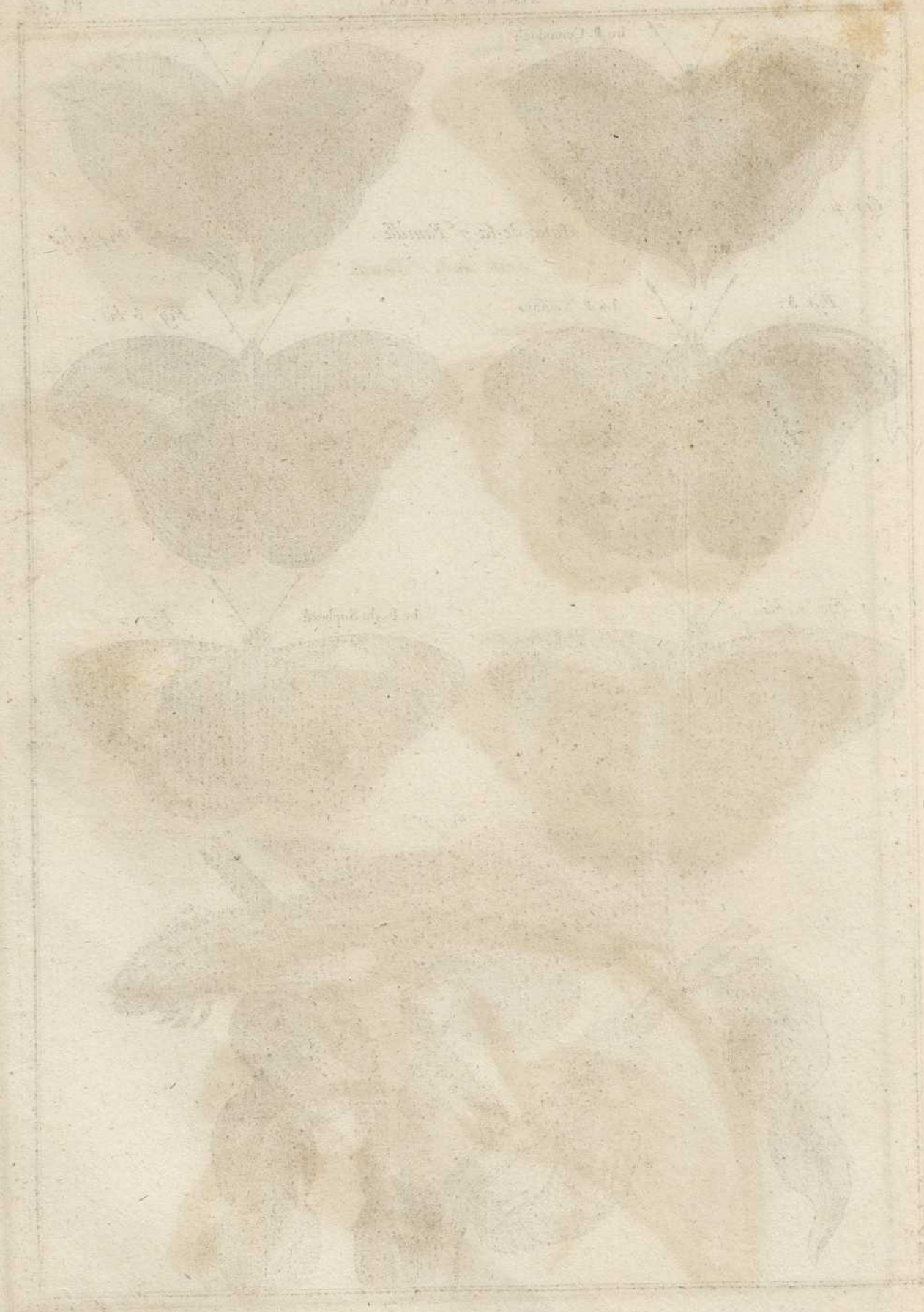
Fig. 7

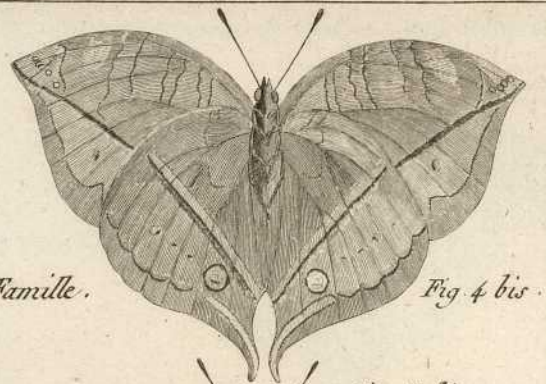
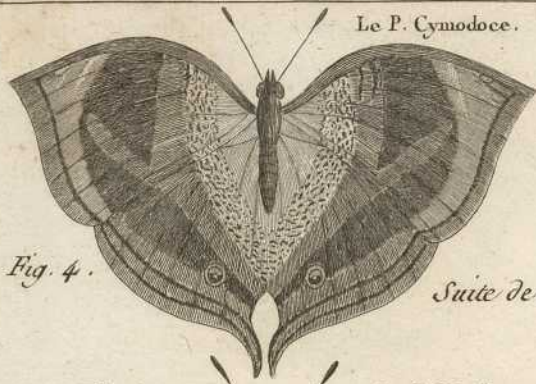
PLATE II



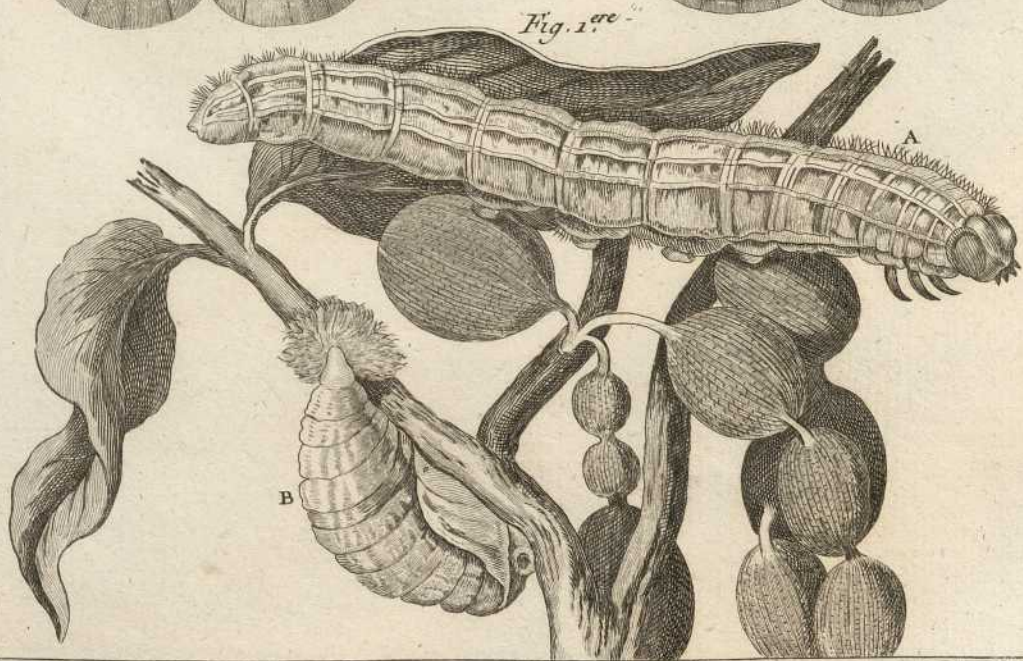
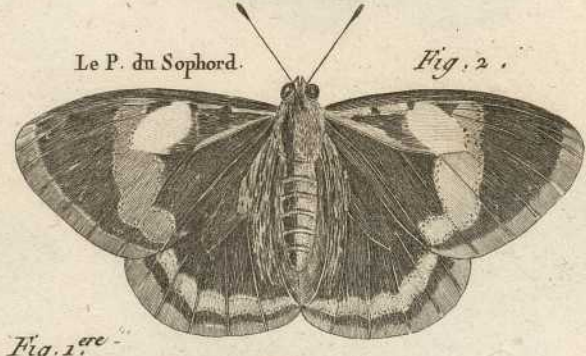
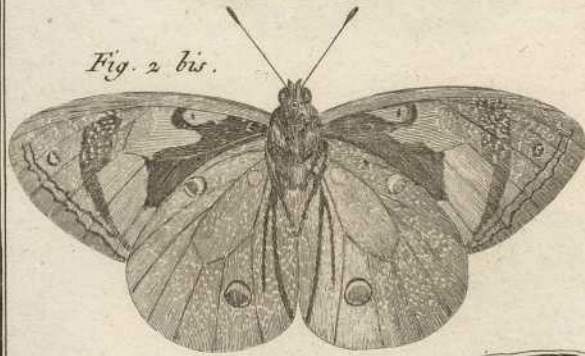
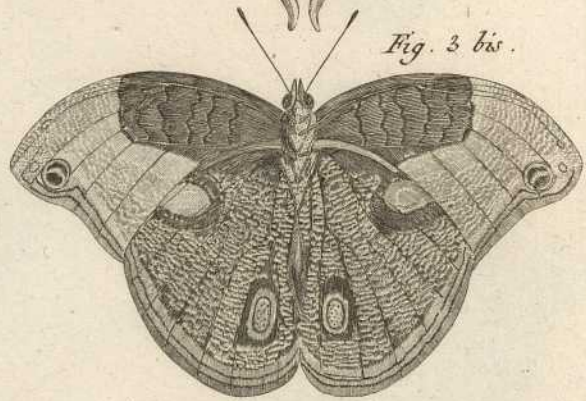
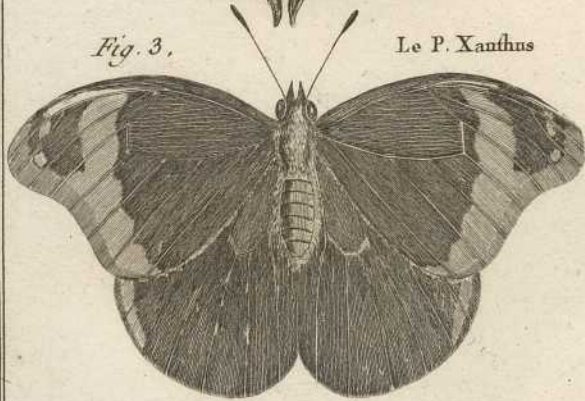
Suite de la 7^e Famille.







Suite de la 7.^e Famille.



Howard Delavit.

PLATE I

PLATE I

PLATE I



Suite de la 7.^e Famille.

Fig. 1.^{re}



Le P. Leodice.

Fig. 1.^{re} bis.

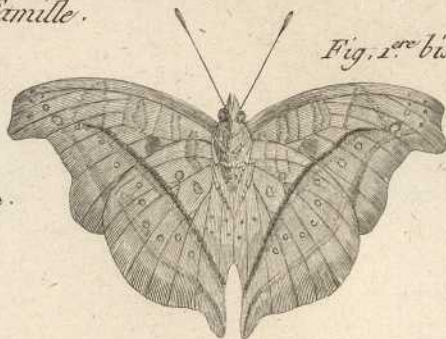


Fig. 2.



Le P. Calisto.

Fig. 2 bis.

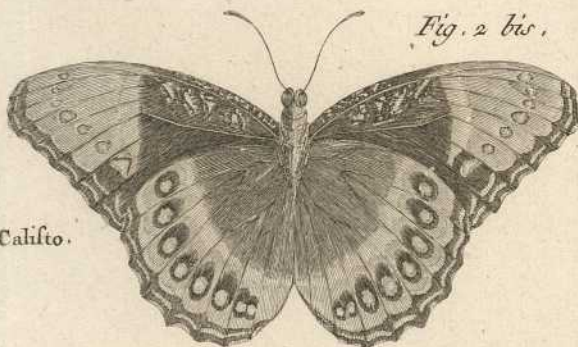
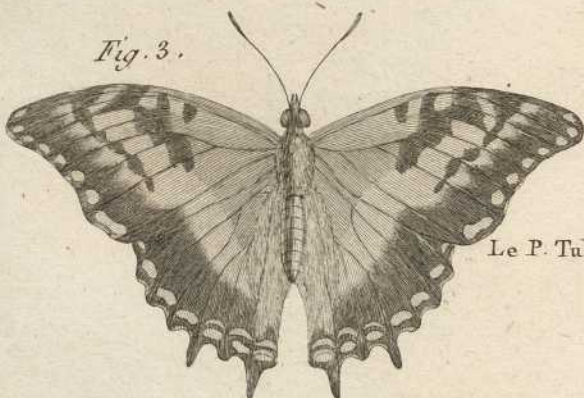


Fig. 3.



Le P. Tubbaghia.

Fig. 3 bis.

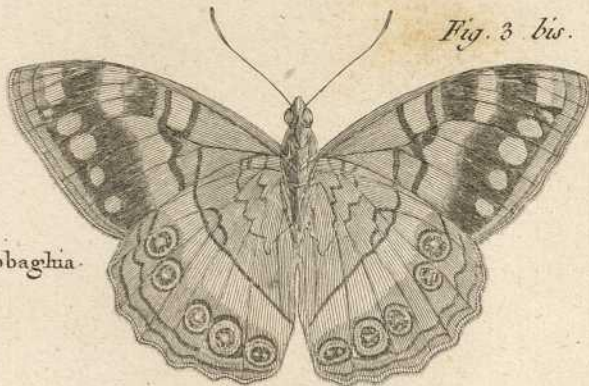
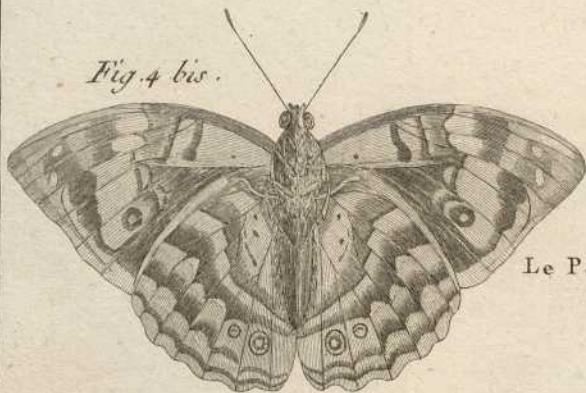
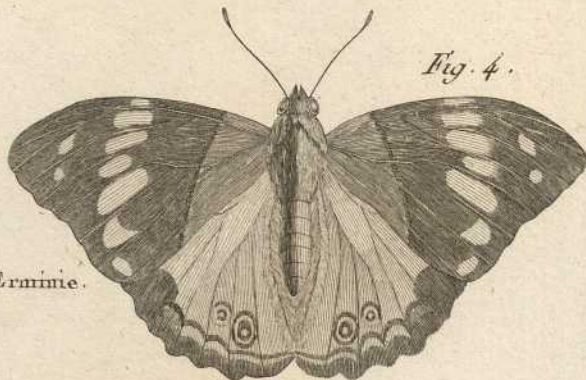


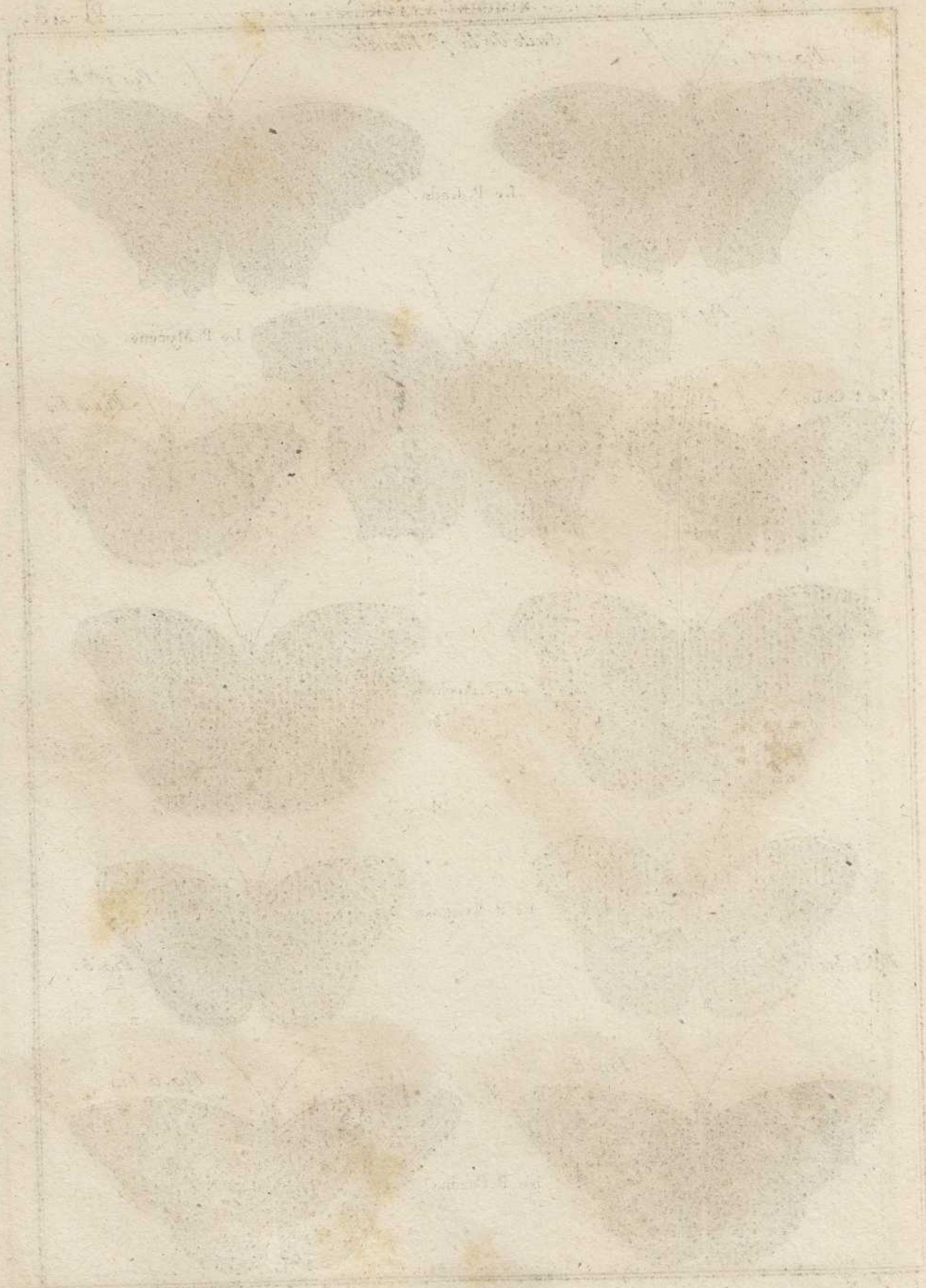
Fig. 4 bis.



Le P. Erminie.

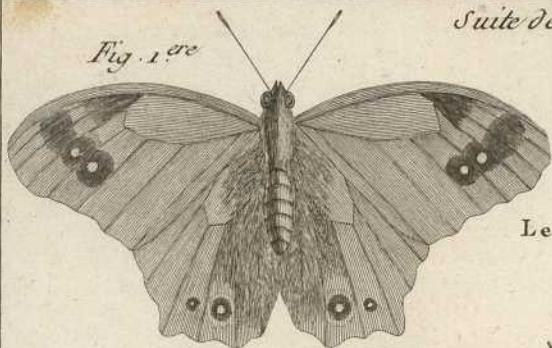
Fig. 4.





Suite de la 7^e. Famille.

Fig. 1^{ere}



Le P. Leda.

Fig. 1^{ere} bis.

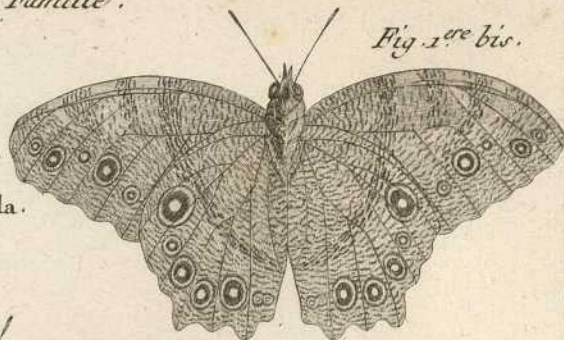
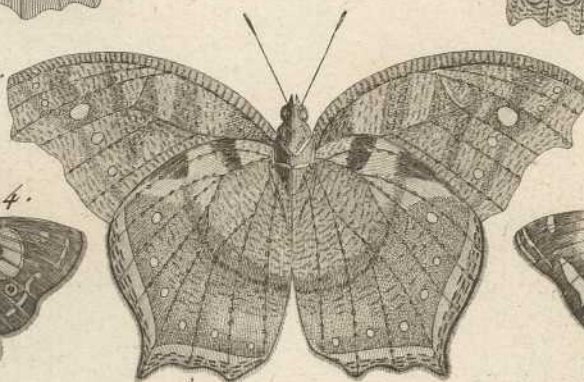


Fig. 2.



Le P. Mycene.

Le P. Clelie.

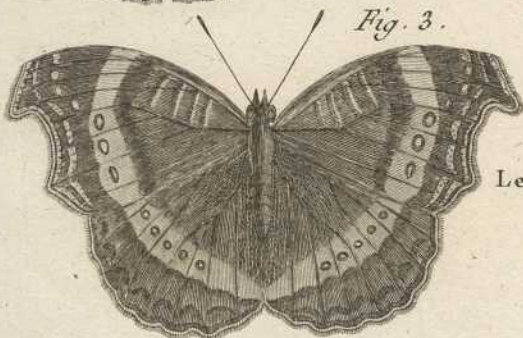
Fig. 4.



Fig. 4 bis.



Fig. 3.



Le P. Archeffe.

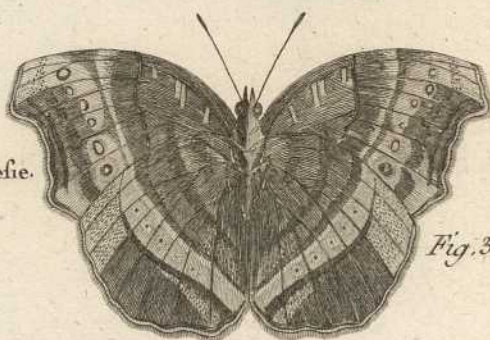


Fig. 3 bis

Fig. 5. bis.



Le P. Evagate.

Fig. 5.



Fig. 6.



Le P. Cardu.

Fig. 6 bis.



Bonard Dorez



Suite de la 7^e Famille.

Fig. 1.^{re}



Le P. Atalante.

Fig. 1.^{re} bis.

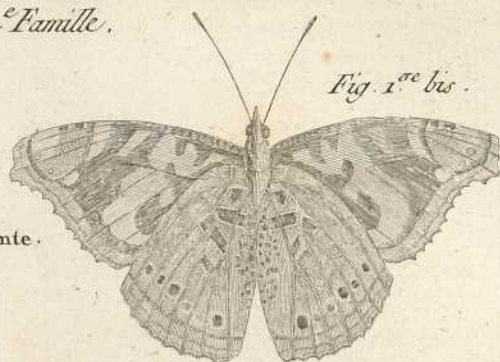


Fig. 2.

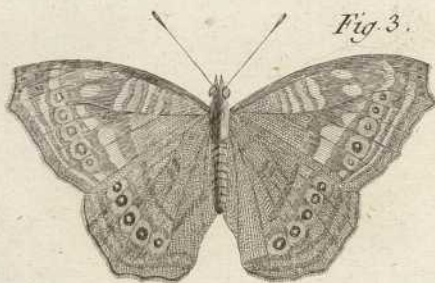


Le P. Laothoe.

Fig. 2 bis.



Fig. 3.



Le P. Erigone.

Fig. 3 bis.



Fig. 4.

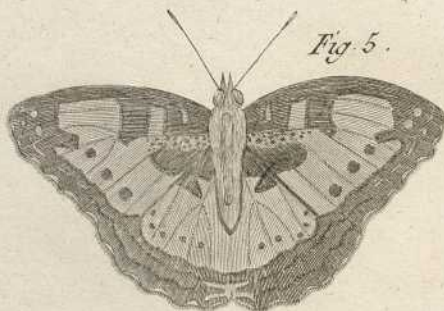


Le P. Amathée.

Fig. 4 bis.

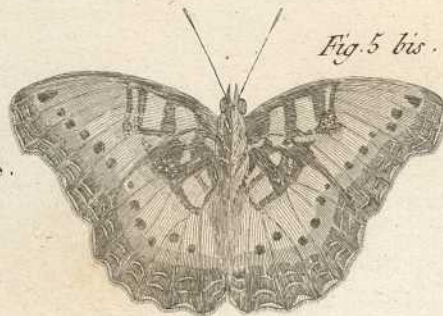


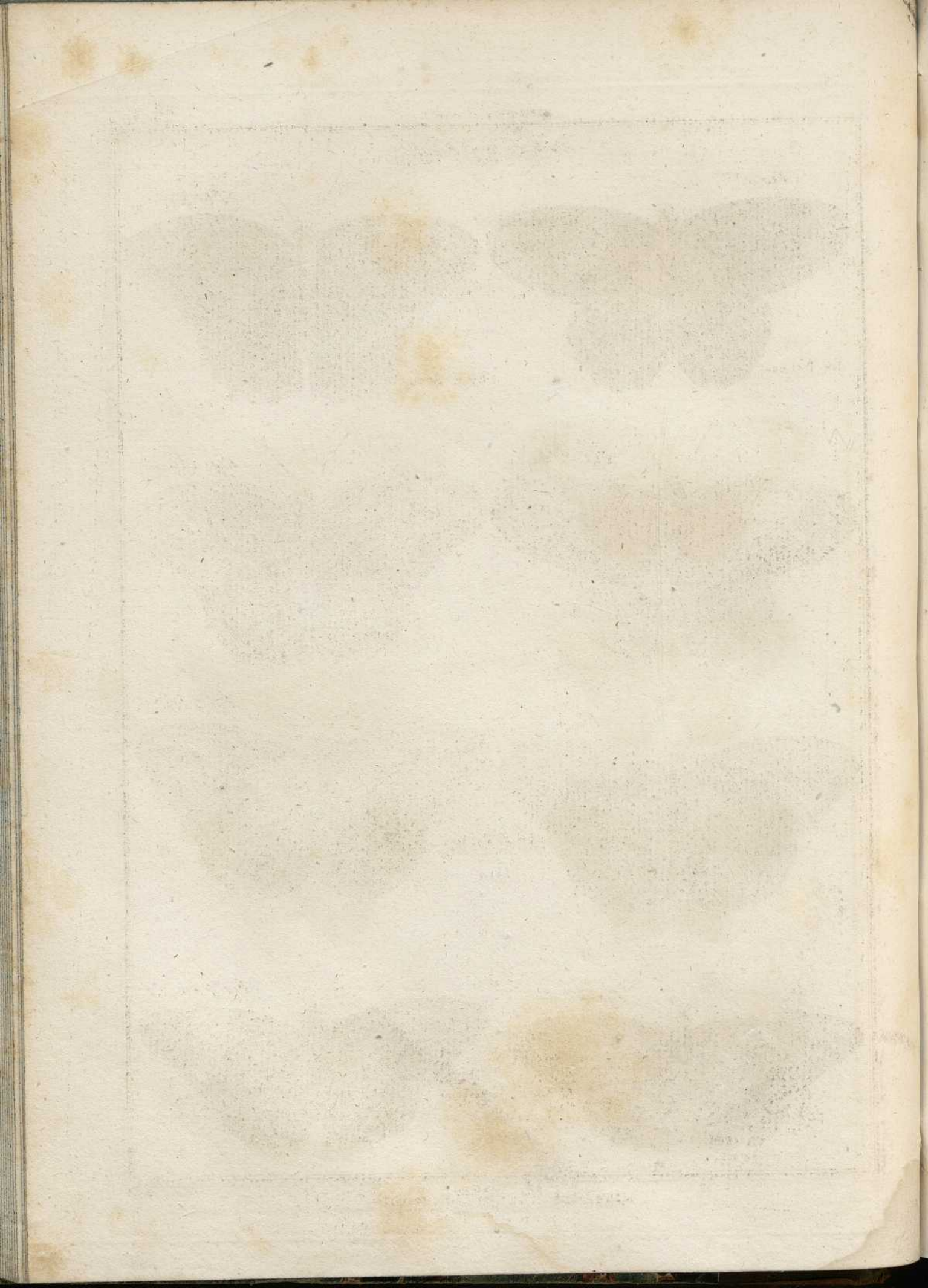
Fig. 5.



Le P. Octavie.

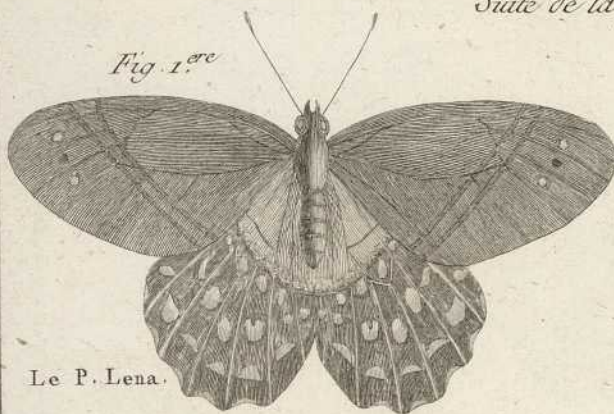
Fig. 5 bis.





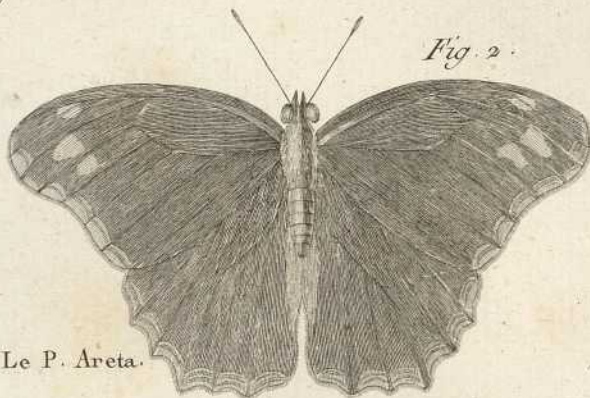
Suite de la 7^e Famille.

Fig. 1.^{ere}



Le P. Lena.

Fig. 2.



Le P. Areta.

Fig. 1.^{ere} bis.



Fig. 2 bis.

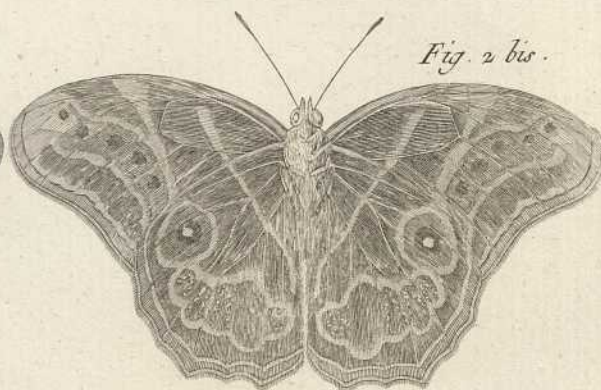
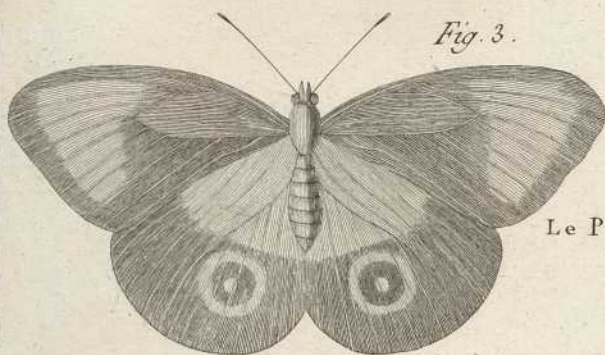


Fig. 3.



Le P. Jairus.

Fig. 3 bis.

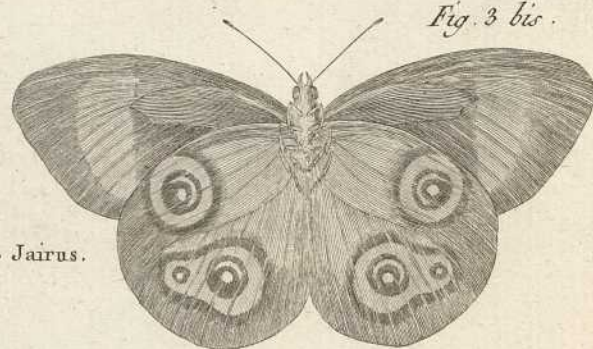
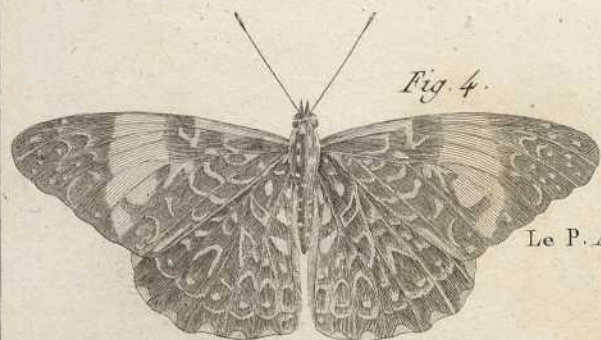
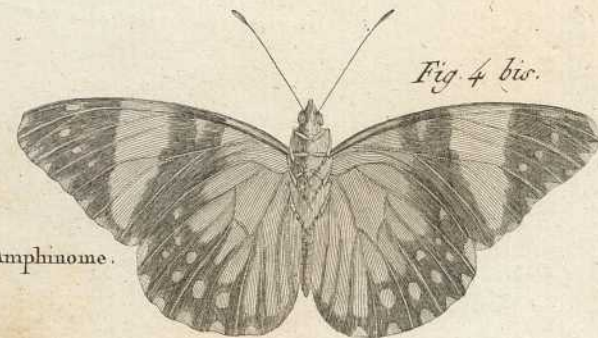


Fig. 4.



Le P. Amphinome.

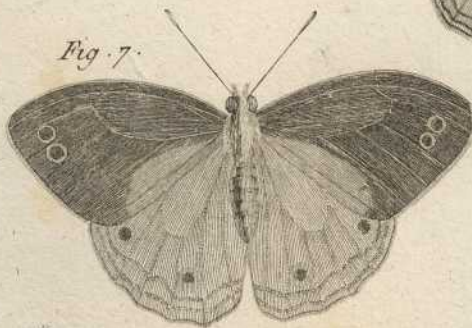
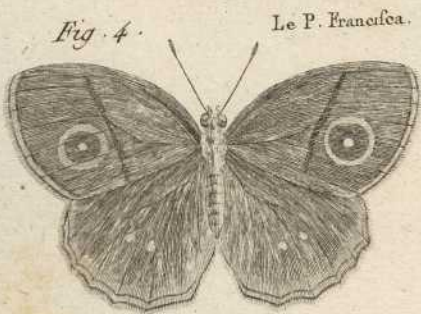
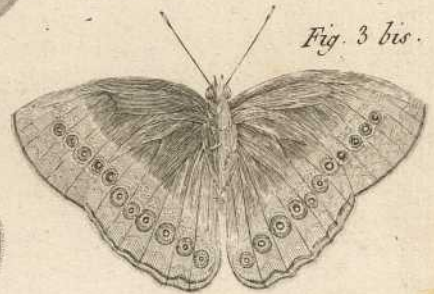
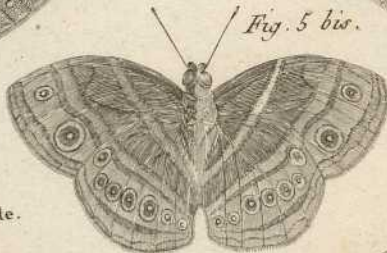
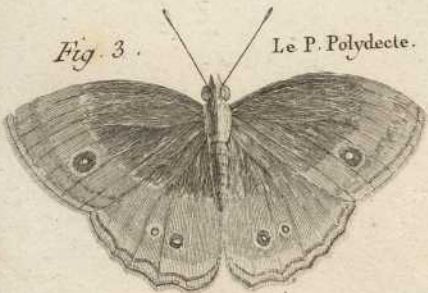
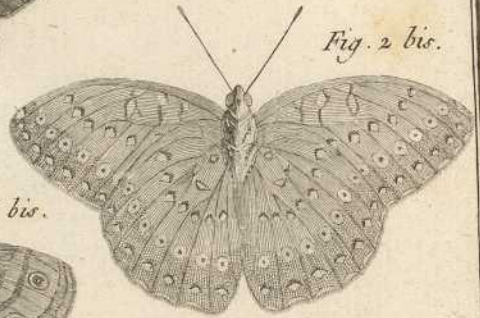
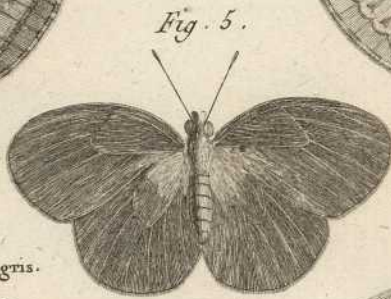
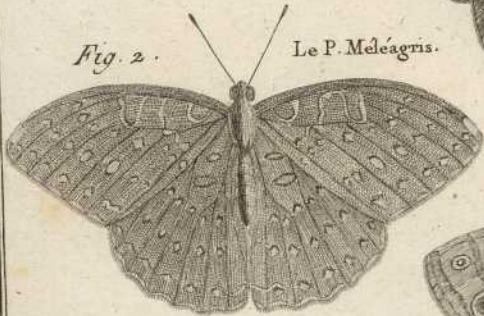
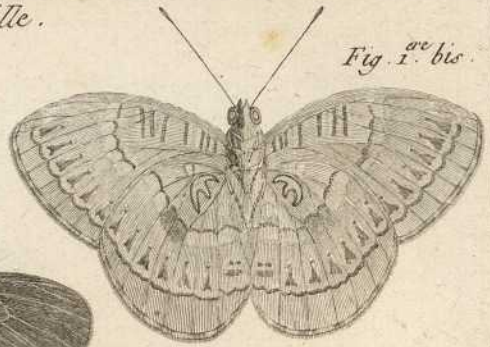
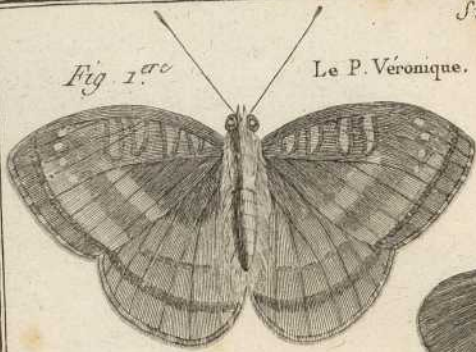
Fig. 4 bis.



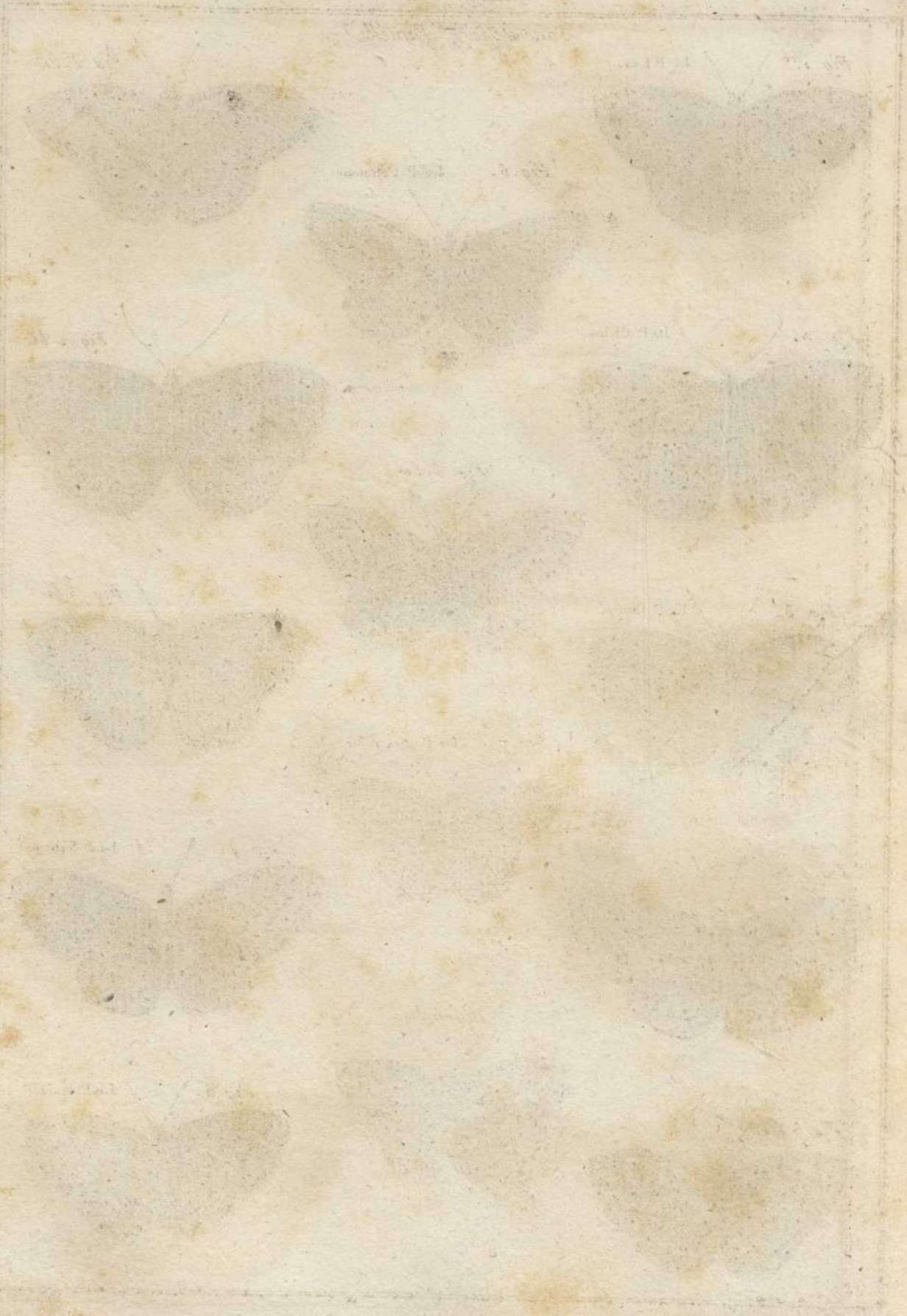
Bernard Dorsed



Suite de la 7.^e Famille.



Benard Drouot



Suite de la 7^e Famille.

Fig. 1^{re} Le P. Lea.



Fig. 1^{re} bis

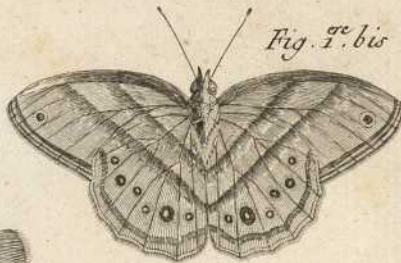


Fig. 6. Le P. Célimene.



Fig. 2. Le P. Clytus.



Fig. 2 bis.



Fig. 6 bis.



Fig. 3. Le P. Hippia.



Fig. 3 bis.



Fig. 7. Le P. Amaryllis.



Fig. 4 bis.



Fig. 4. Le P. Salome.



Fig. 7 bis.



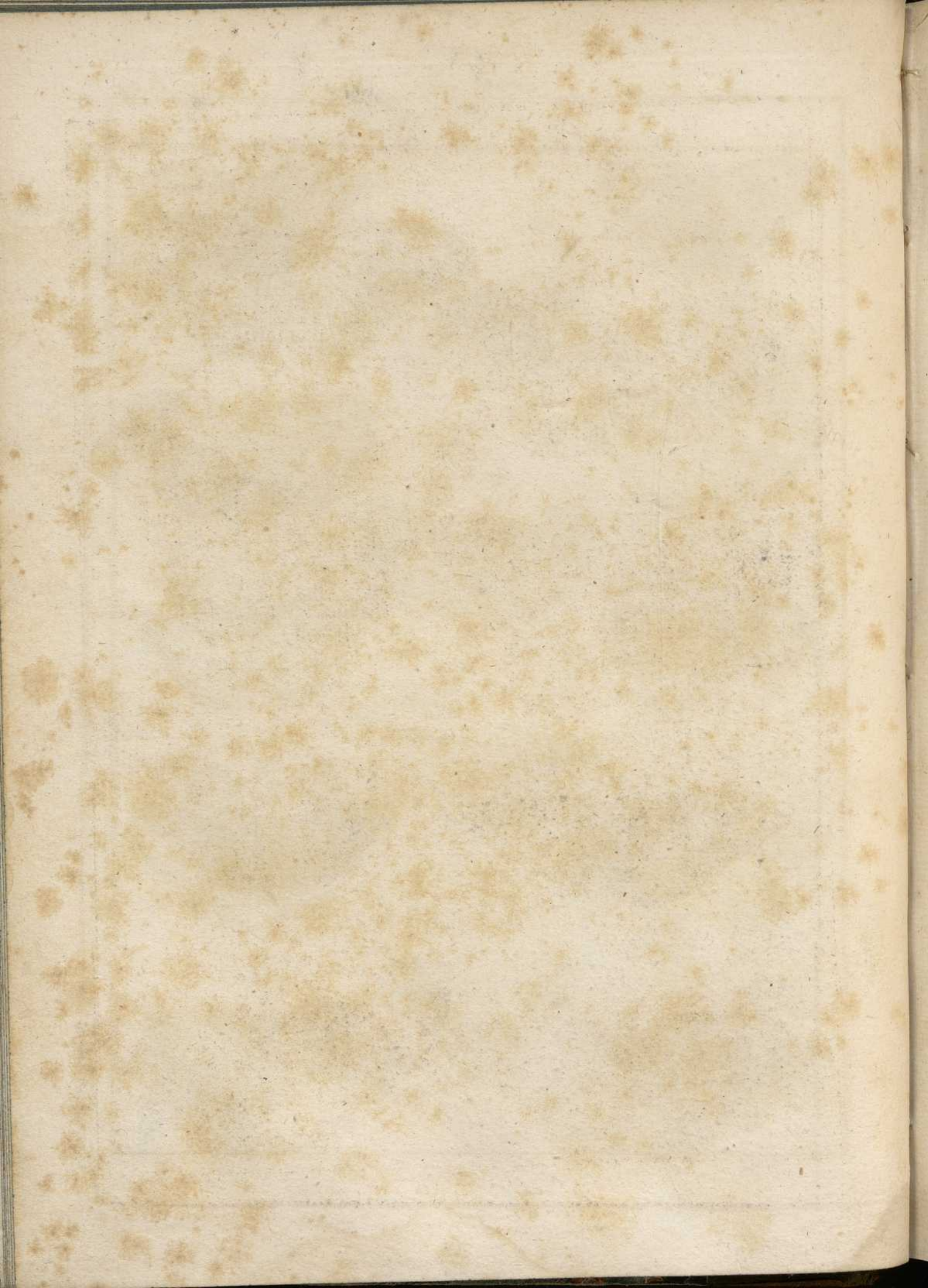
Fig. 5 bis.



Fig. 5. Le P. Mylitta.

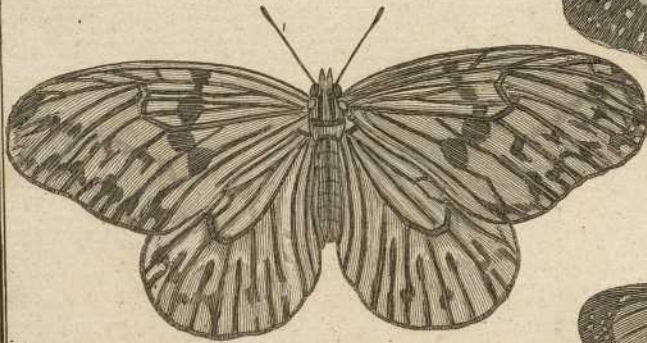


Bonard Dracut



3^e Famille.

Fig. 1.^{ere} Le Papillon Idda.



Le P. Juventa.

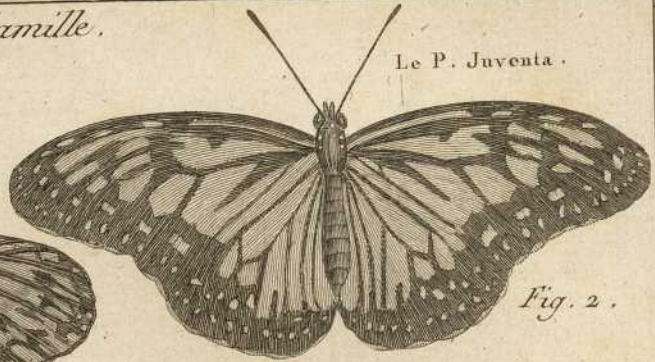


Fig. 2.

Fig. 3 bis.

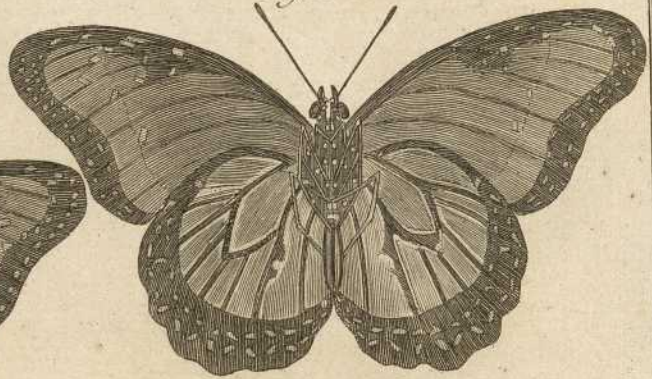


Fig. 3. Le P. Bérénice.



Fig. 4 bis.



Fig. 4.

Le P. Alcippe.



Fig. 5 bis.



Fig. 5.

Le P. Diocippe.



Benard Directeur

Suite de la 8^e Famille.

Fig. 1.^{ere} bis.



Fig. 1.^{ere}



Le Papillon Ino.

Fig. 2 bis.

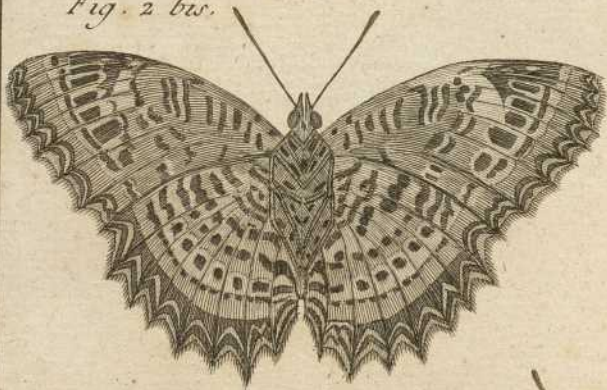


Fig. 2.



Le P. Cyane.

Fig. 3.



Le P. Antigone

Fig. 4 bis.



Fig. 4.

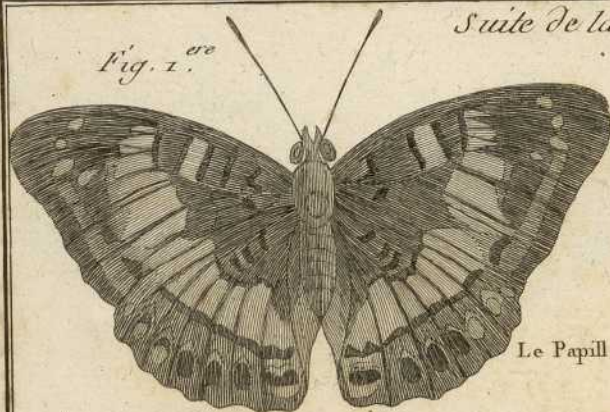


Le P. Bolina.



Suite de la 8.^e Famille :

Fig. 1.^{ere}



Le Papillon Adonie.

Fig. 1.^{ere} bis.



Fig. 2.

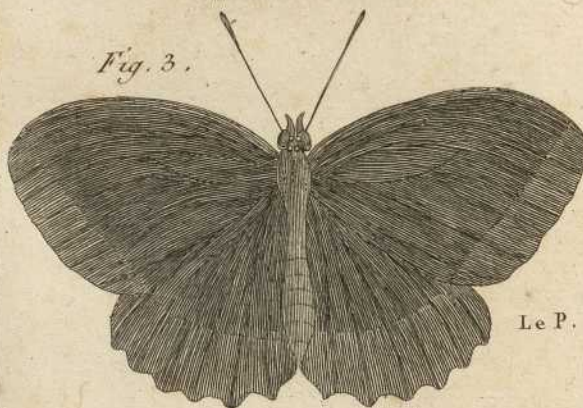


Le P. Diane.

Fig. 2 bis.



Fig. 3.

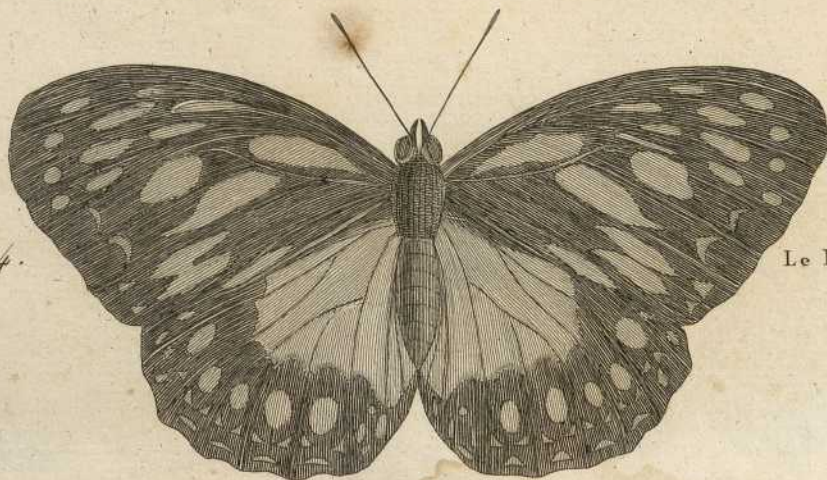


Le P. Vitellie.

Fig. 3 bis.



Fig. 4.



Le P. Eurinome.



Suite de la 8^e Famille.

Fig. 1.^{ere}
Le Papillon Eurita.

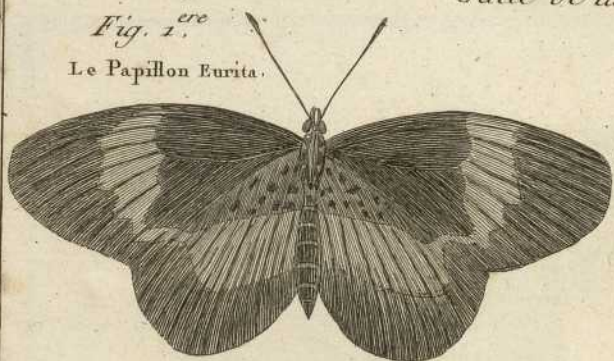


Fig. 2.
Le P. Bafiliffe.

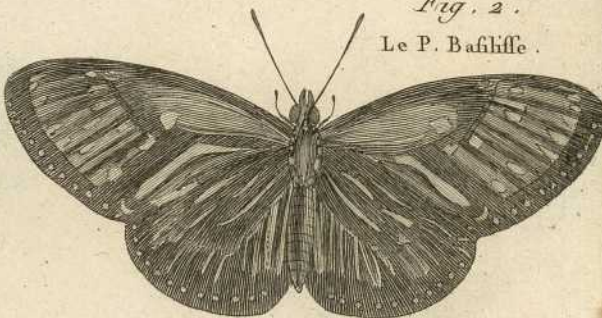
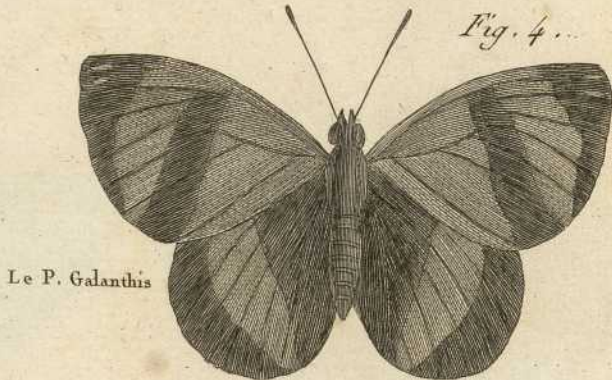
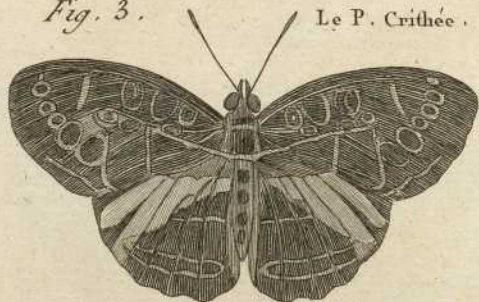
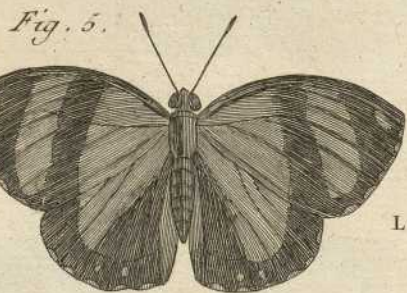


Fig. 3. Le P. Crithee.



Le P. Galanthis



Le P. Arfate.



Fig. 5 bis.

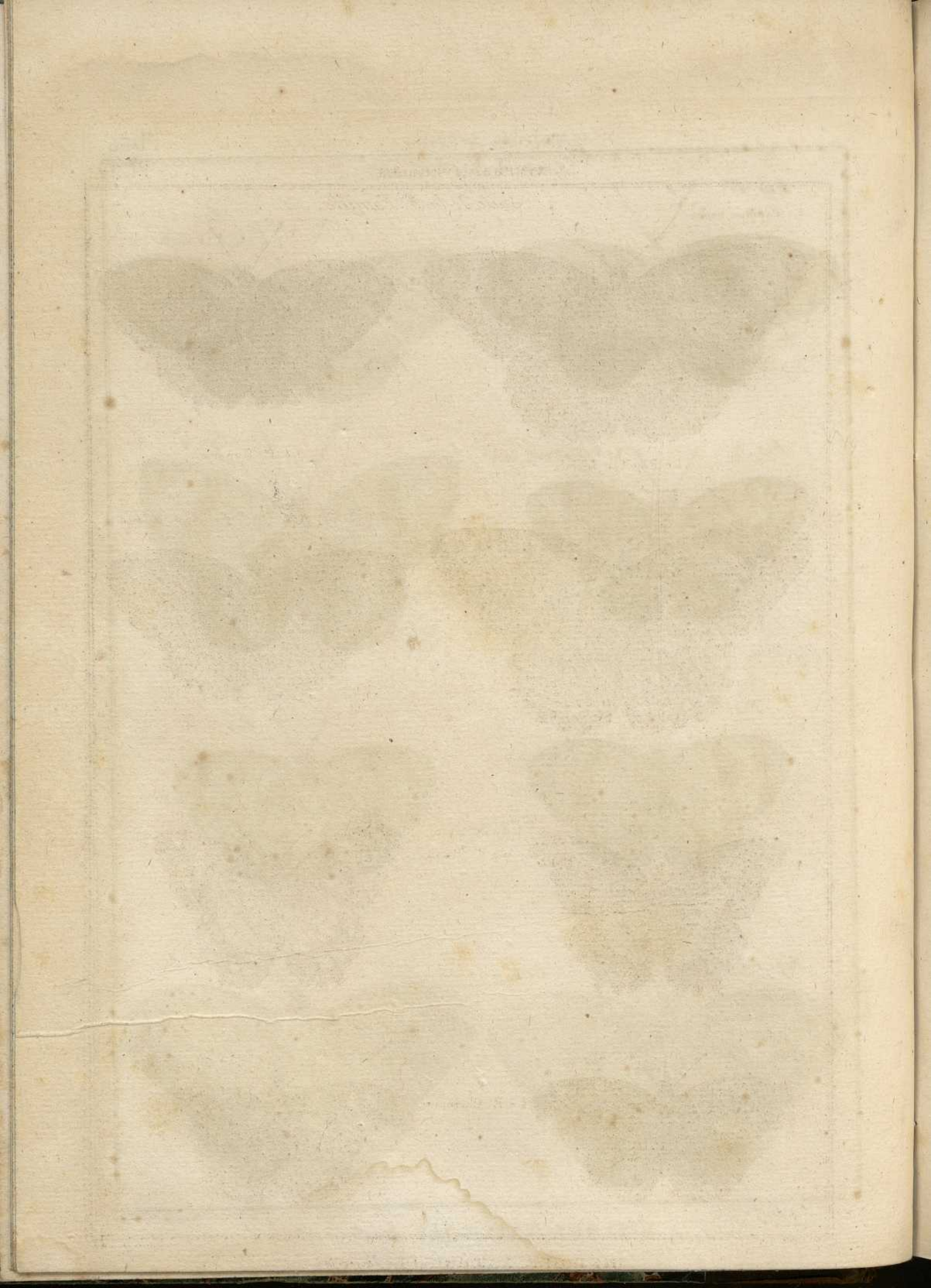
Fig. 6.



Le P. Harpalyce.



Fig. 6. bis.



Suite de la 8.^e Famille.



Fig. 1.^{re}

Le Papillon Idalie.



Fig. 2.

Le P. Hyperie.

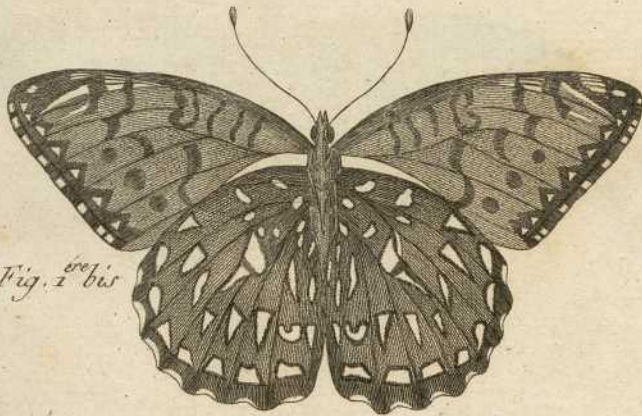


Fig. 1.^{bis}



Fig. 2.^{bis}



Fig. 3.

Le P. Typha.



Fig. 3.^{bis}

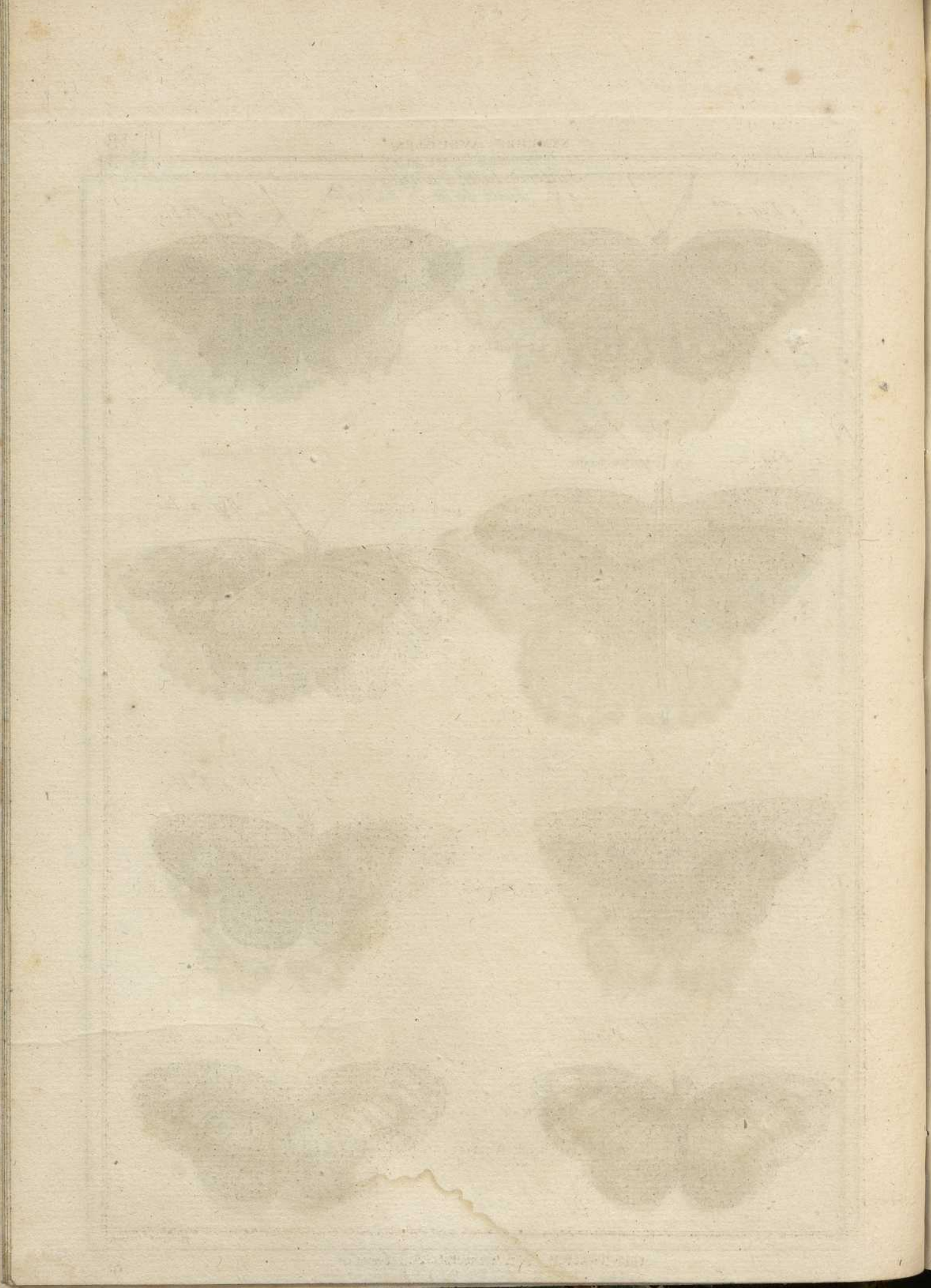


Fig. 4.

Le P. Carinente.

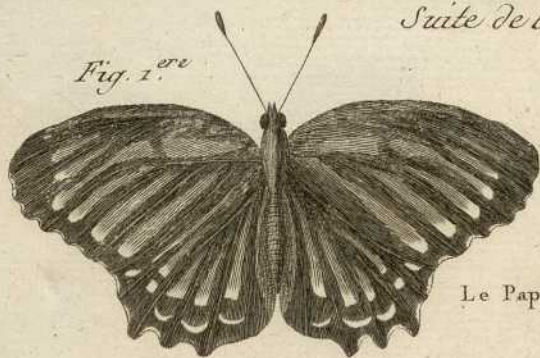


Fig. 4.^{bis}



Suite de la 8.^e Famille.

Fig. 1.^{re}



Le Papillon Lais.

Fig. 1.^{re} bis.

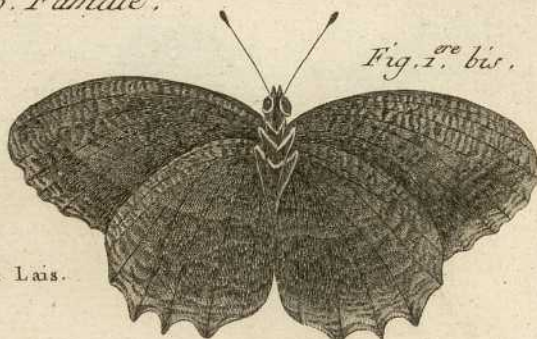
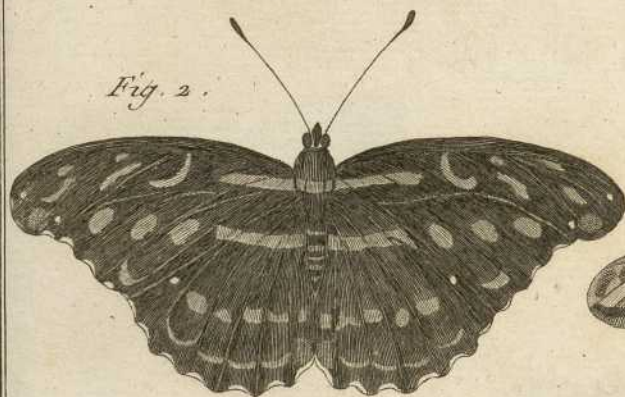


Fig. 2.



Le P. Chione.

Fig. 2 bis

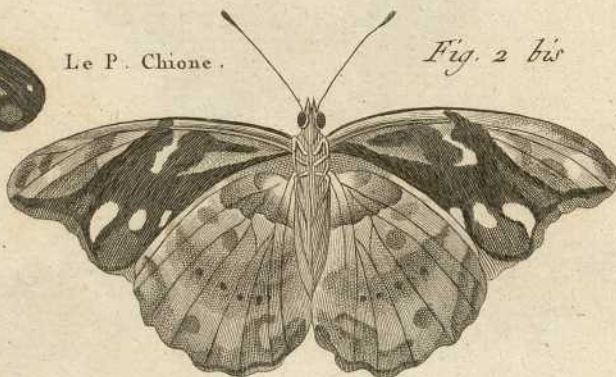


Fig. 3.

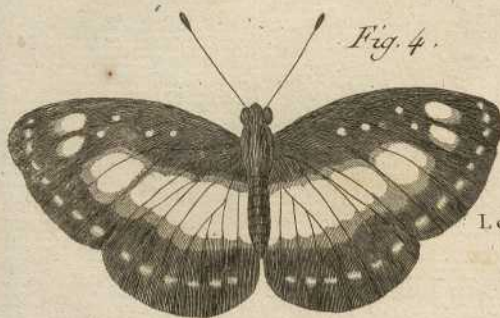


Le P. Phaëton.

Fig. 3 bis.



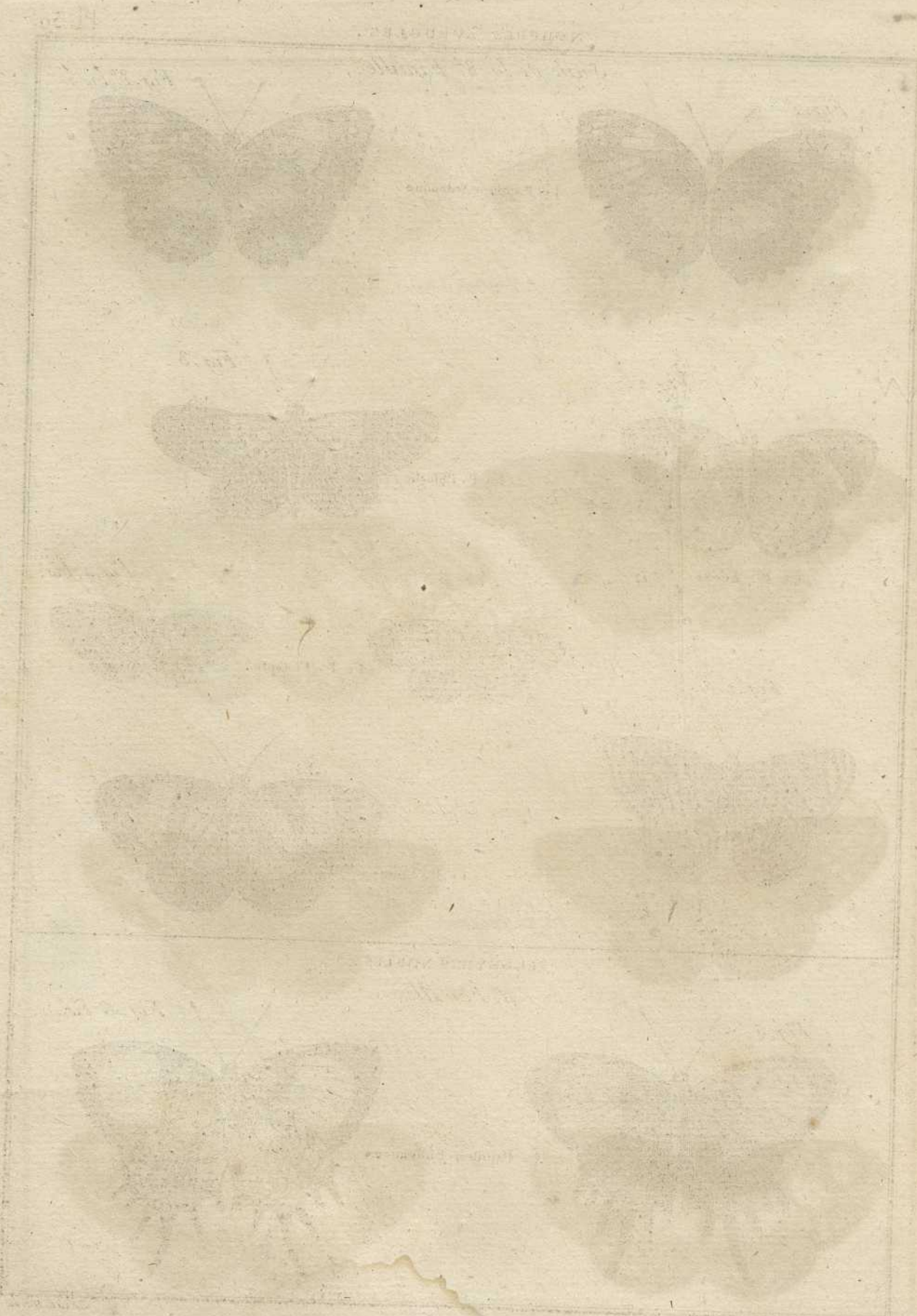
Fig. 4.



Le P. Venilie.

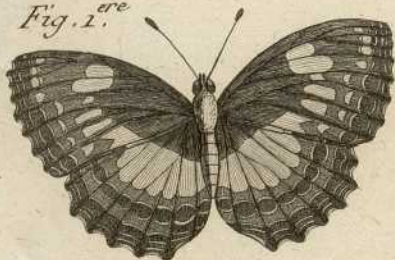
Fig. 4 bis.





Suite de la 8^e Famille.

Fig. 1.^{ere}



Le Papillon Valentine.

Fig. 1.^{re} bis.

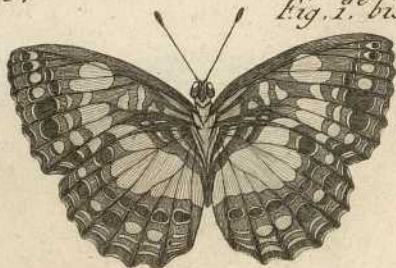


Fig. 2.



Le P. Aceste.

Fig. 3.



Le P. Phlegie.

Fig. 4.



Le P. Liriople.

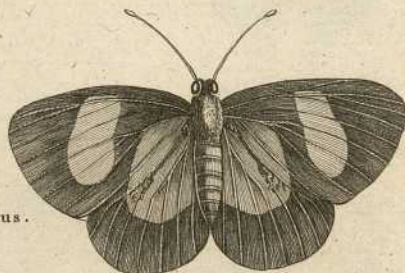
Fig. 4 bis.



Fig. 2 bis.



Fig. 5.



Le P. Epitus.

PLEBEYENS NOBLES.

9^e Famille.

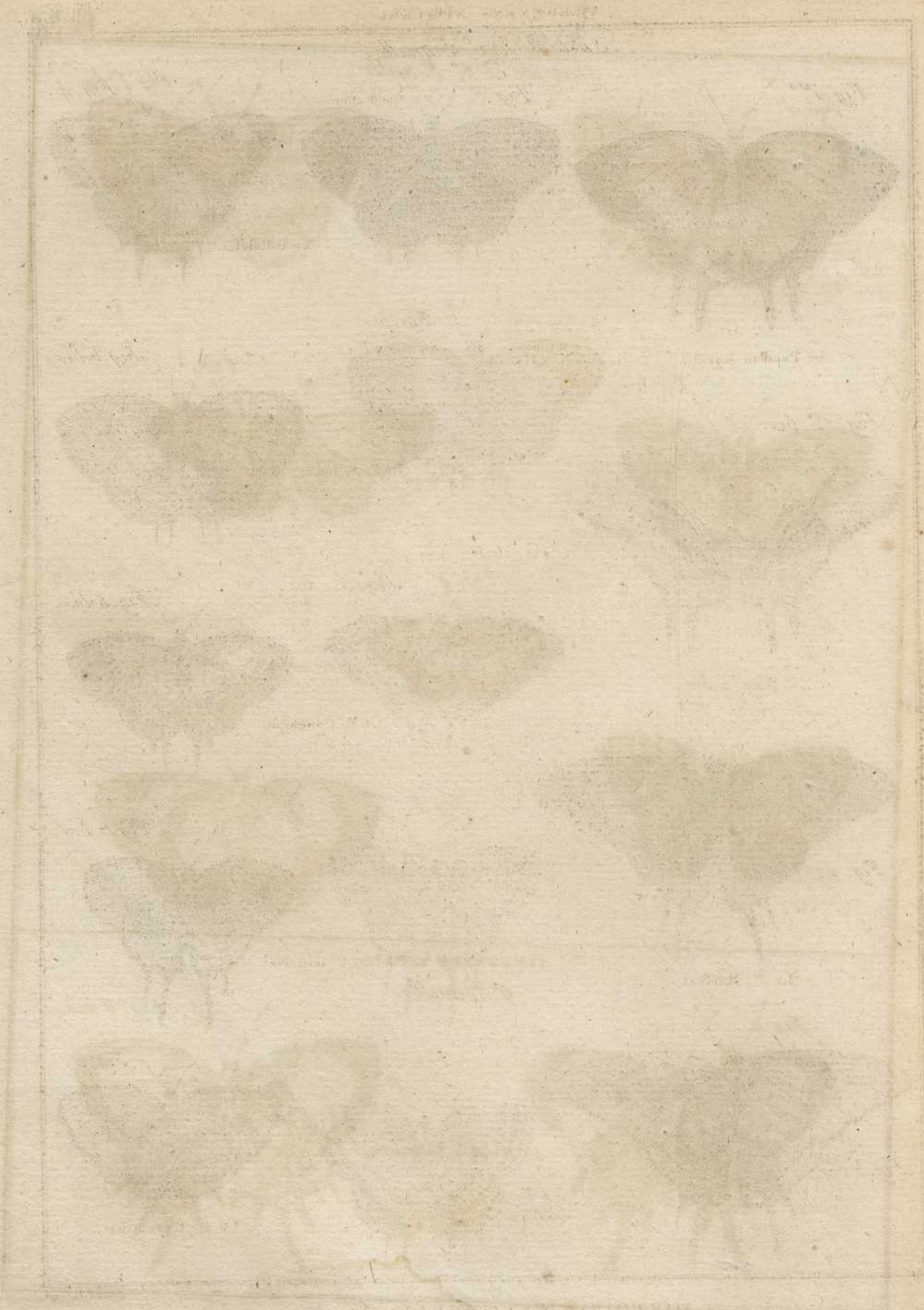
Fig. 6.



Le Papillon Endymion.

Fig. 6 bis.





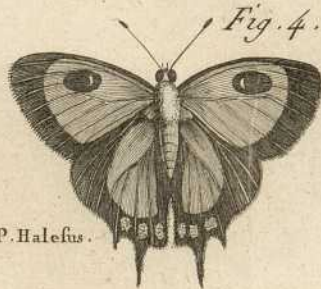
Suite de la 9^e. Famille.



Le Papillon Royal.



Le P. Elis.



Le P. Halefus.



Le P. Meton.

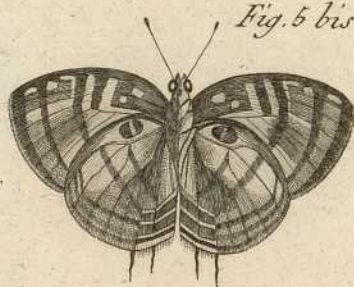


Fig. 6 bis.

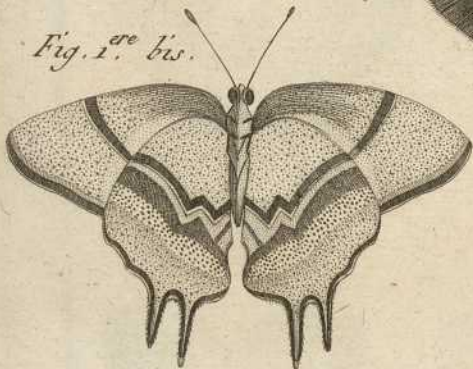


Fig. 1. ere bis.



Fig. 6.

Le P. Ganimède.

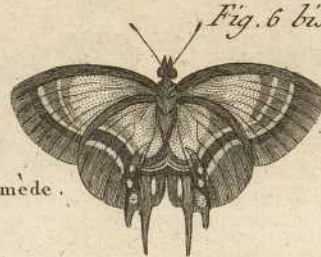


Fig. 6 bis.



Fig. 2.

Le P. Marfyas.

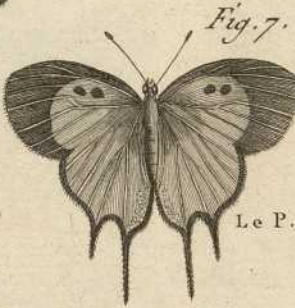


Fig. 7.

Le P. Impérial.

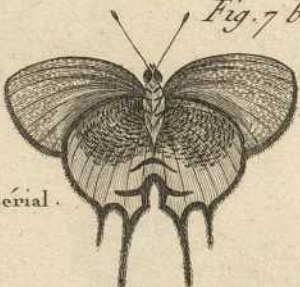


Fig. 7 bis.



Fig. 2 bis.

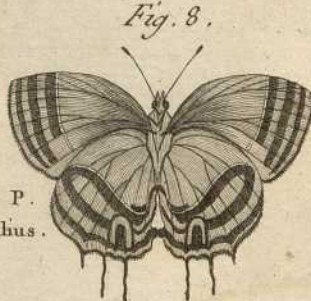


Fig. 8.

Le P. Venuus.



Fig. 9.

Le P. Hyacinthe.



Lycaena



Lycaena



Lycaena



Lycaena

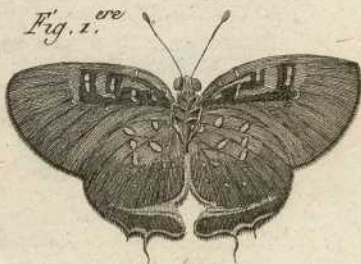


Lycaena



Lycaena

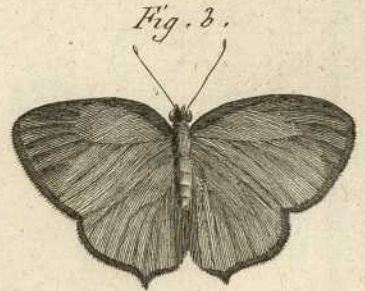
Suite de la 9^e. Famille



Le Papillon Pelops.



Le P. Inachus.



Le P. Helius.



Le P. Obolus.



Le P. Silene.

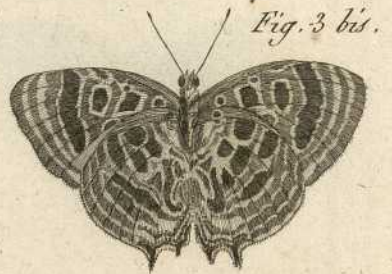


Fig. 3 bis.



Le P. Cupentus.



Le P. Vefulus.

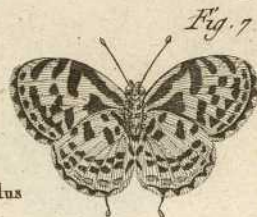


Fig. 7 bis.



Le P. Beon.



Le P. Laufus.



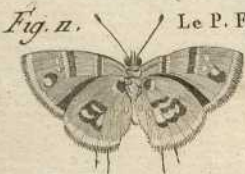
Le P. Perion.



Fig. 10 bis.



Fig. 8 bis.



Le P. Formose.



Le P. Salmonée.



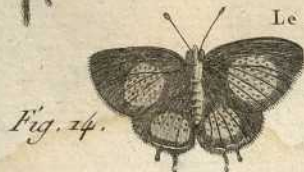
Fig. 12 bis.



Le P. Triopus.



Fig. 13 bis.



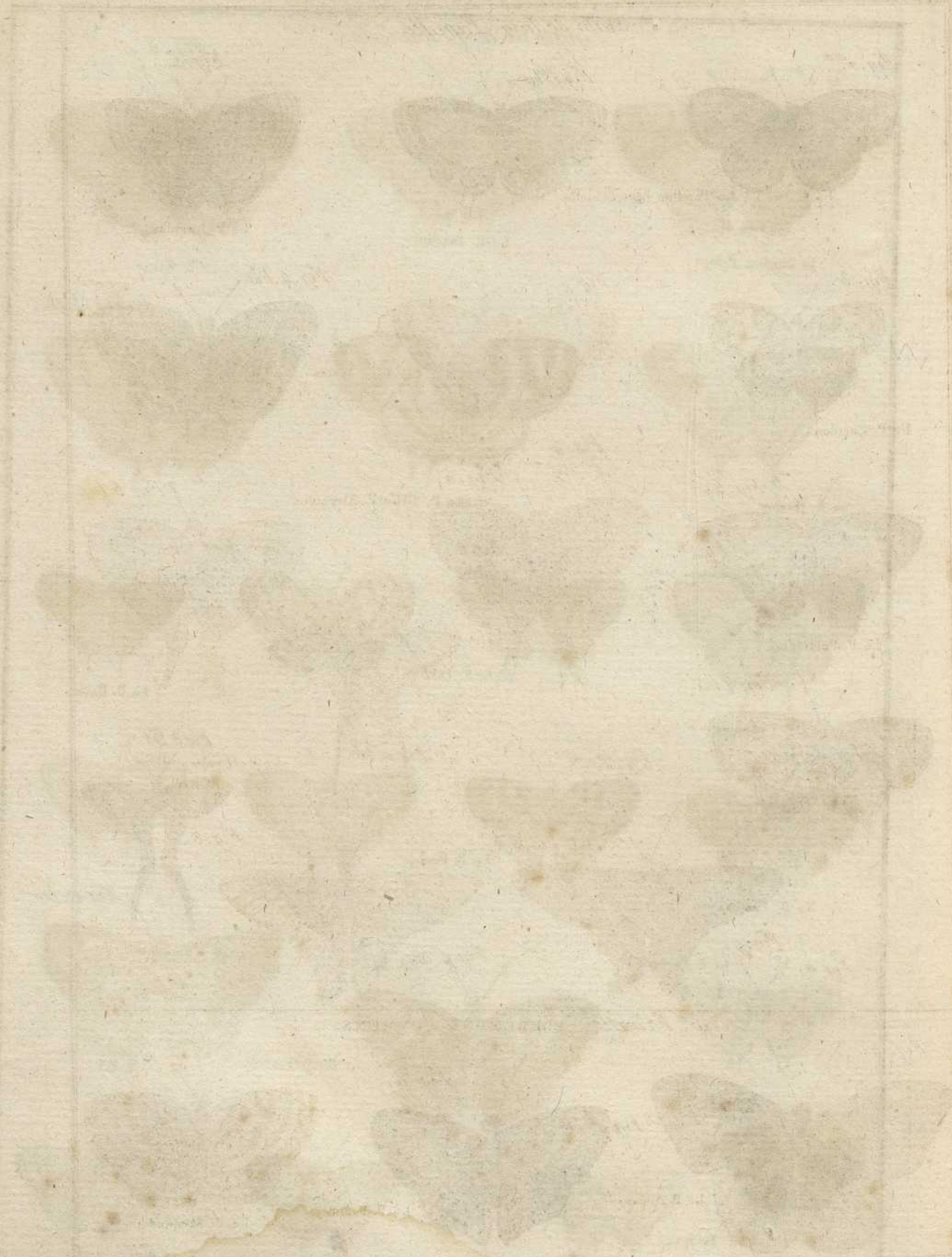
Le P. Damon.



Fig. 14 bis.

Benard Drouot

LIBRARY - 1812



LIBRARY - 1812

Suite de la 9^e Famille.

Fig. 1.^{ere}



Le Papillon Bleu Celeste.

Fig. 1.^{ere} bis

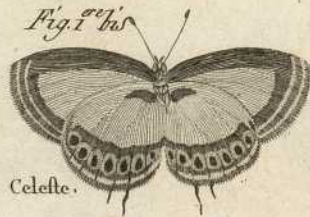


Fig. 2.



Le P. Larydas.

Fig. 3.



Le P. Corydon.

Fig. 4.



Le P. Aratus.

Fig. 4 bis.

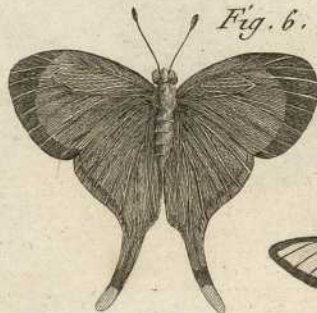


Fig. 5.



Le P. Polycletes.

Fig. 6.



Le P. Altymnus.

Fig. 6 bis.

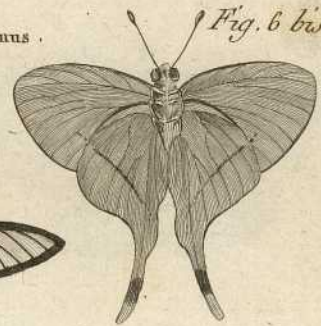
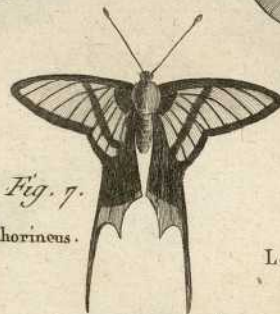


Fig. 5 bis.



Fig. 7.



Le P. Chorineus.

Le P. Dorilas.



Fig. 8.

Le P. Pyretus.



Fig. 9.



Fig. 9 bis.

10^e Famille, PLEBEYENS COMMUNS.

Fig. 10.



Le P. Arcas.

Fig. 11.



Le P. Pretus.

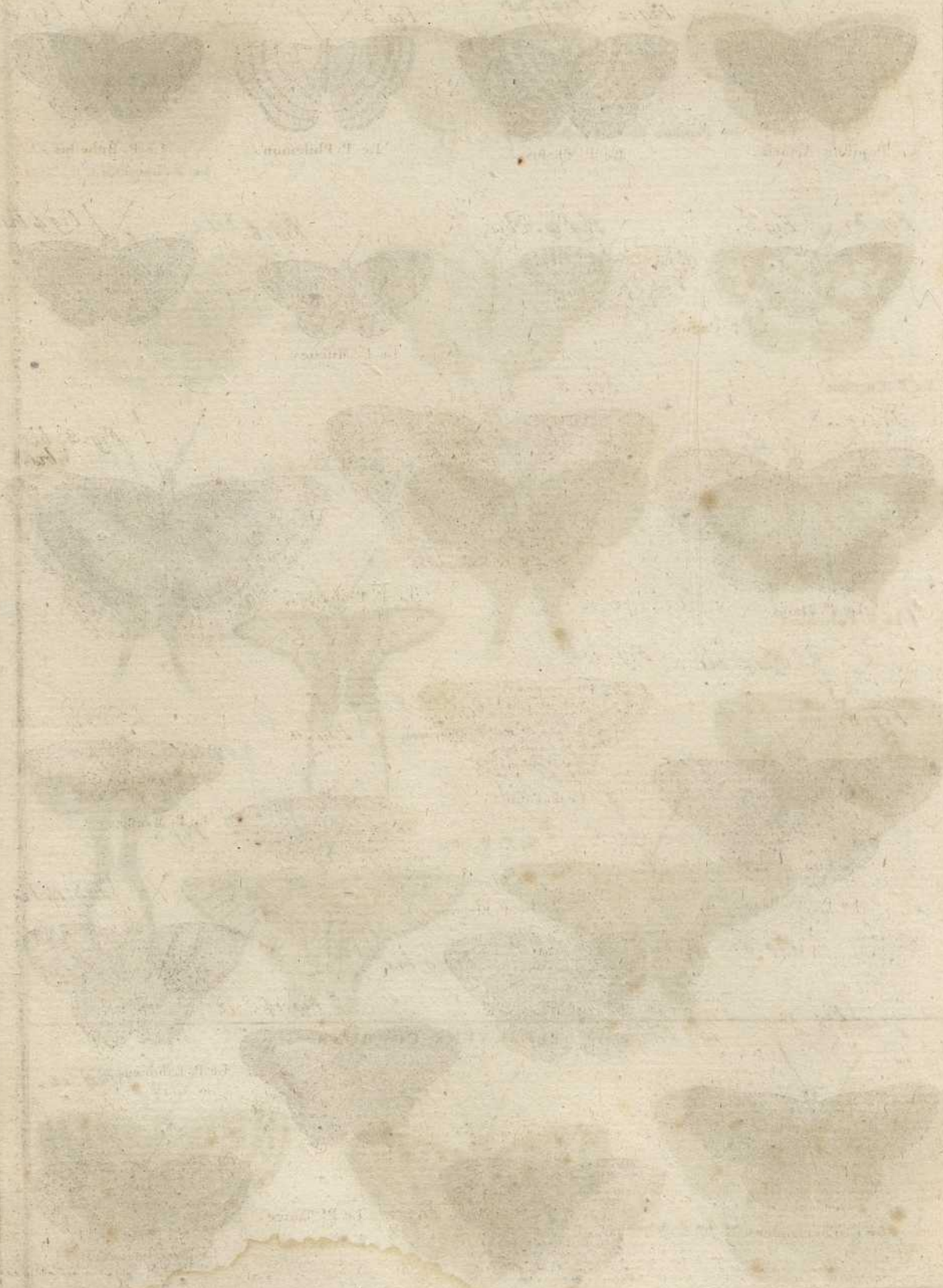
Fig. 12.



Le P. Menander.

Benard-Doreil

Order of Lepidoptera



Suite de la 10. Famille.

Fig. 1.^{ere}



Le P. Actoris.

Fig. 2.



Le P. Thafus.

Fig. 3.



Le P. Philemon.

Fig. 4.



Le P. Bubastus.

Fig. 5.



Le P. Callius.

Fig. 5 bis.



Fig. 6.



Le P. Mifene.

Fig. 4 bis.

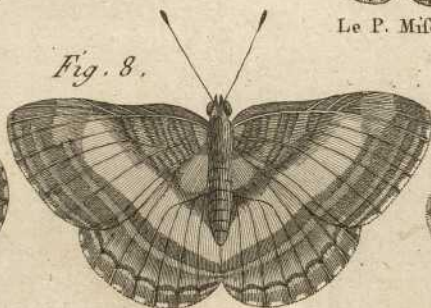


Fig. 7.



Le P. Danis.

Fig. 8.



Le P. Philiafus.

Fig. 8. bis

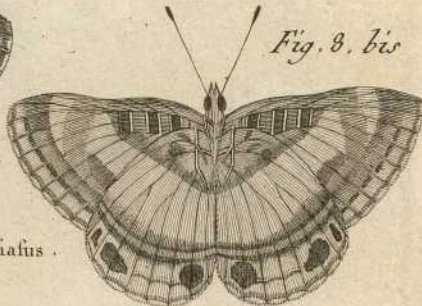


Fig. 10.



Le P. Fatime.

Fig. 9.



Le P. Mandana.

Fig. 11



Le P. Manthus.

Fig. 11 bis



Fig. 13.

Le P. Elegyas.



Fig. 12.



Le P. Therlander.

Fig. 14.



Le P. Labdacus.

Fig. 14 bis

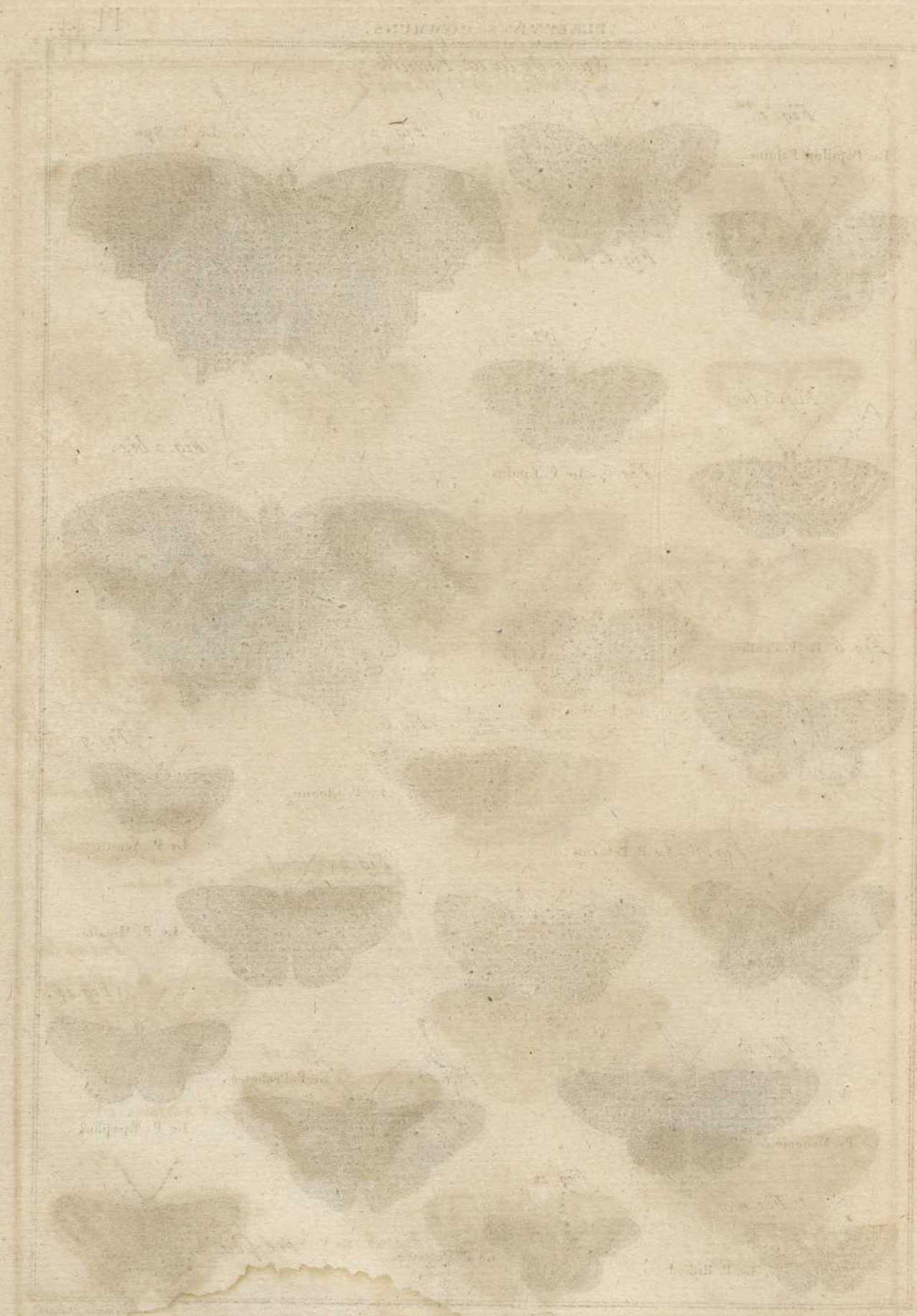


Fig. 15. Le P. Timée.



Fig. 15 bis





11

PLATE I

THE BIRDS OF THE BAY

Suite de la 10^e Famille



Fig. 1.^{re}
Le Papillon Palmus.



Fig. 1.^{re} bis.

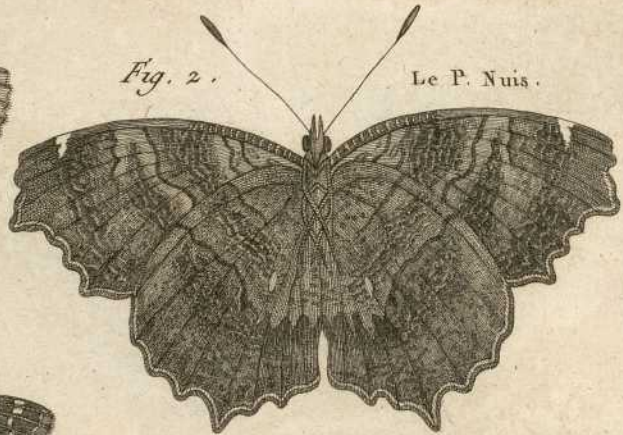


Fig. 2.
Le P. Nuis.



Fig. 3 bis.



Fig. 3. Le P. Epulus.

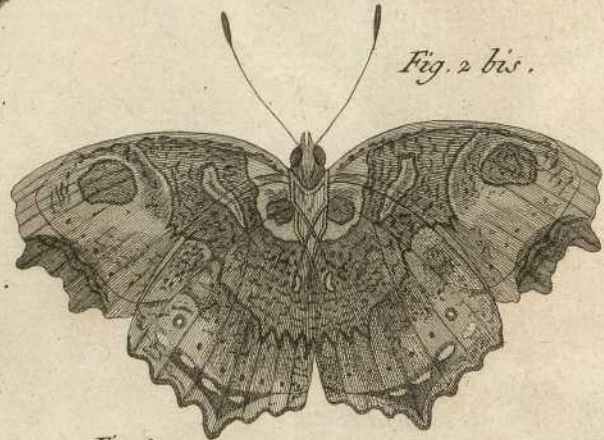


Fig. 2 bis.



Fig. 5. Le P. Penthée.



Fig. 4.

Le P. Abaris.



Fig. 6.

Le P. Cléone.



Fig. 7.

Le P. Acante.



Fig. 8. Le P. Petavius.



Fig. 8 bis.



Fig. 9.

Le P. Micalie.



Fig. 10.

Le P. Menerie.



Fig. 13.

Le P. Probeter.



Fig. 14.

Le P. Epaphus.



Fig. 11.

Le P. Hilbon.

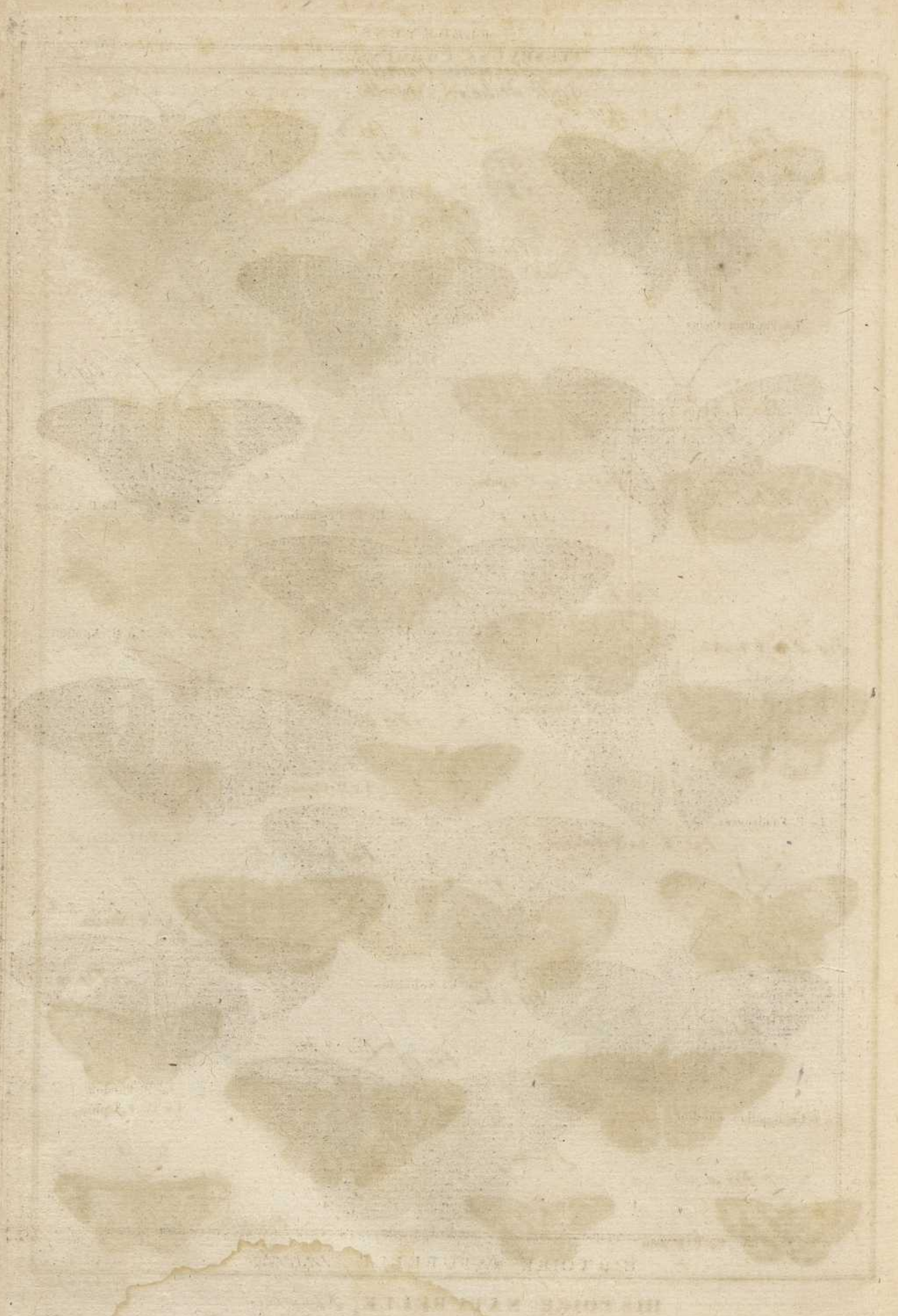


Fig. 12.

Le P. Pygmée.



Fig. 14 bis.



Onzième Famille.



Le Papillon Coelus.



Le P. Orion.



Fig. 2 bis.



Fig. 1. 1^{re} bis.



Fig. 3.

Le P. Clonius.

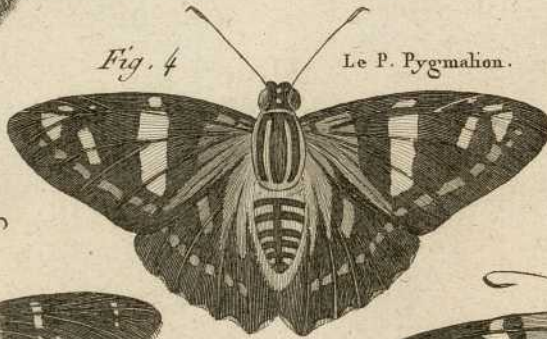


Fig. 4.

Le P. Pygmalion.



Fig. 7.

Le P. Foudroyant.



Fig. 6. Le P. Apafte.

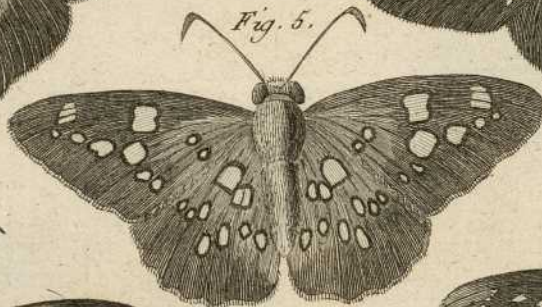


Fig. 5.

Le P. Sebalde.



Fig. 8.

Le Papillon Phedon.

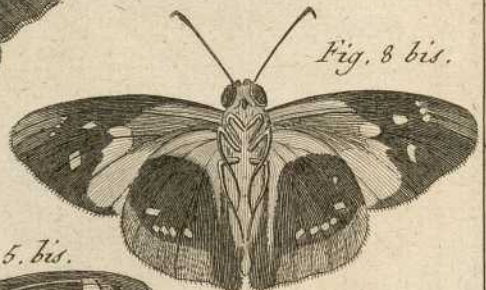


Fig. 8 bis.

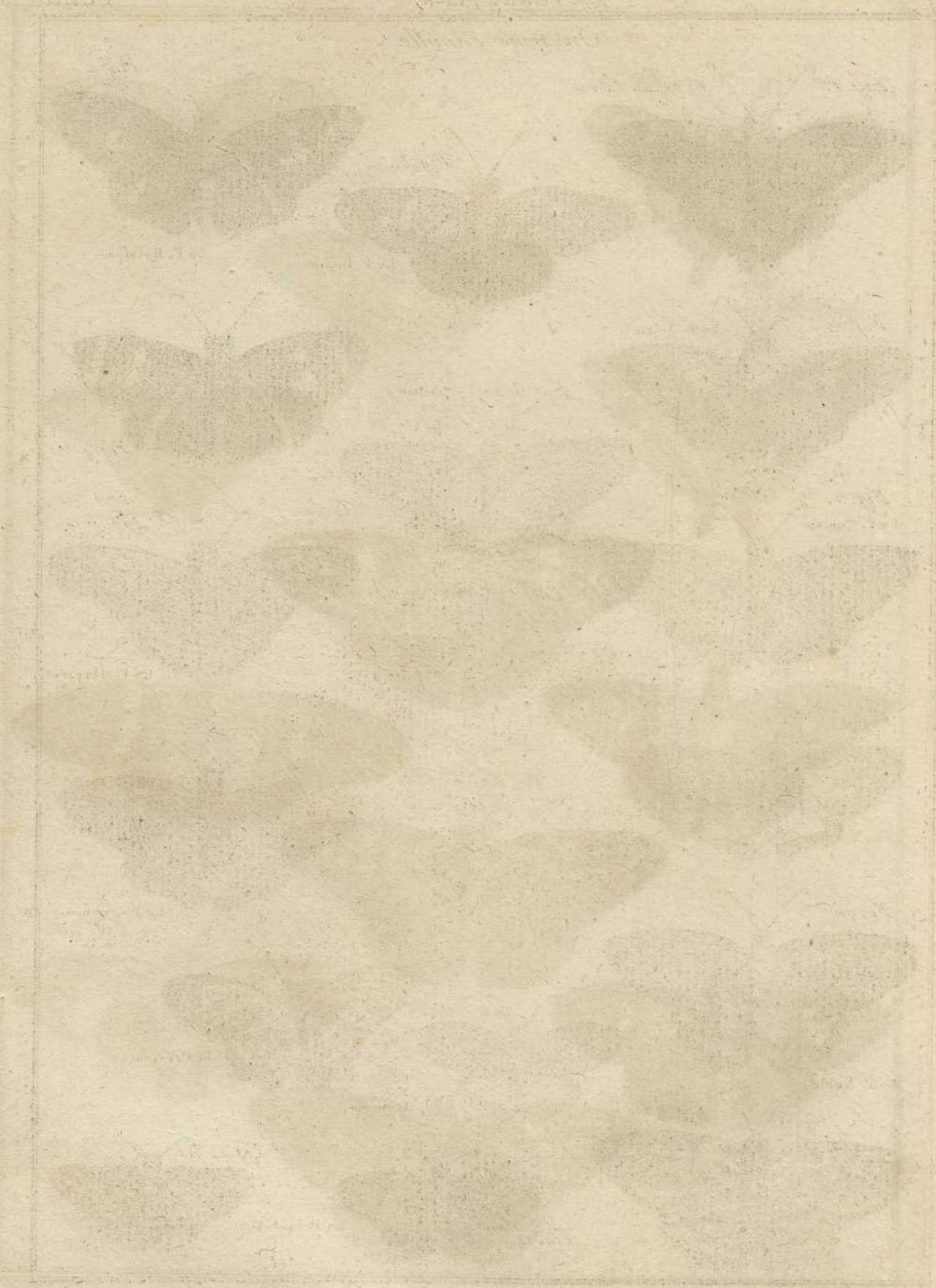
Le P. Phedon. N^o 2.



Fig. 5. bis.

Bonard Directeur





Onzieme Famille.



Fig. 1.

Le Papillon Enotrus.



Fig. 3.

Le P. Beino.



Fig. 4.

Le P. Hylafpe.

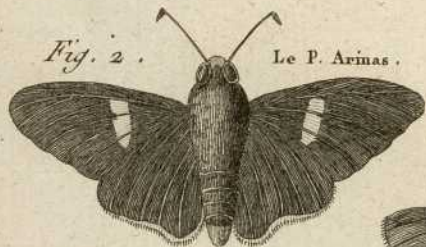


Fig. 2.

Le P. Arinas.

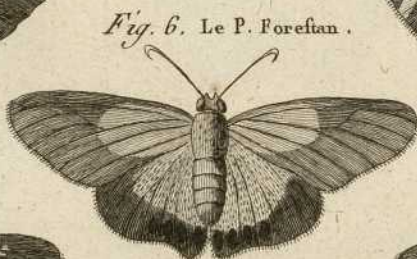


Fig. 6. Le P. Forestan.

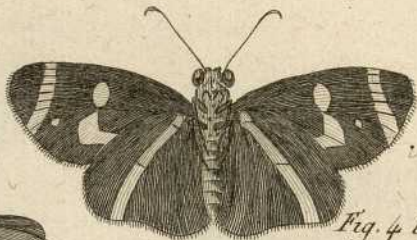


Fig. 4 bis.



Fig. 5.

Le P. Comus.



Fig. 8. Le P. Ebufus.



Fig. 7.

Le P. Morphée.



Fig. 9.

Le P. Pegasus.



Fig. 9 bis.



Fig. 10.

Le P. Crinifus.

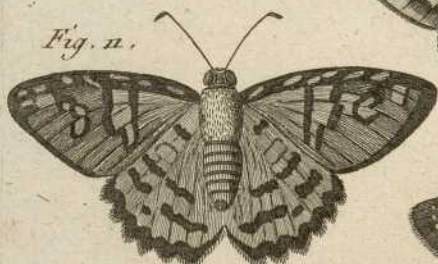


Fig. 11.

Le P. Noble.



Fig. 13.

Le P. Artemide.



Fig. 12.

Le P. Vitreus.



Fig. 11 bis.

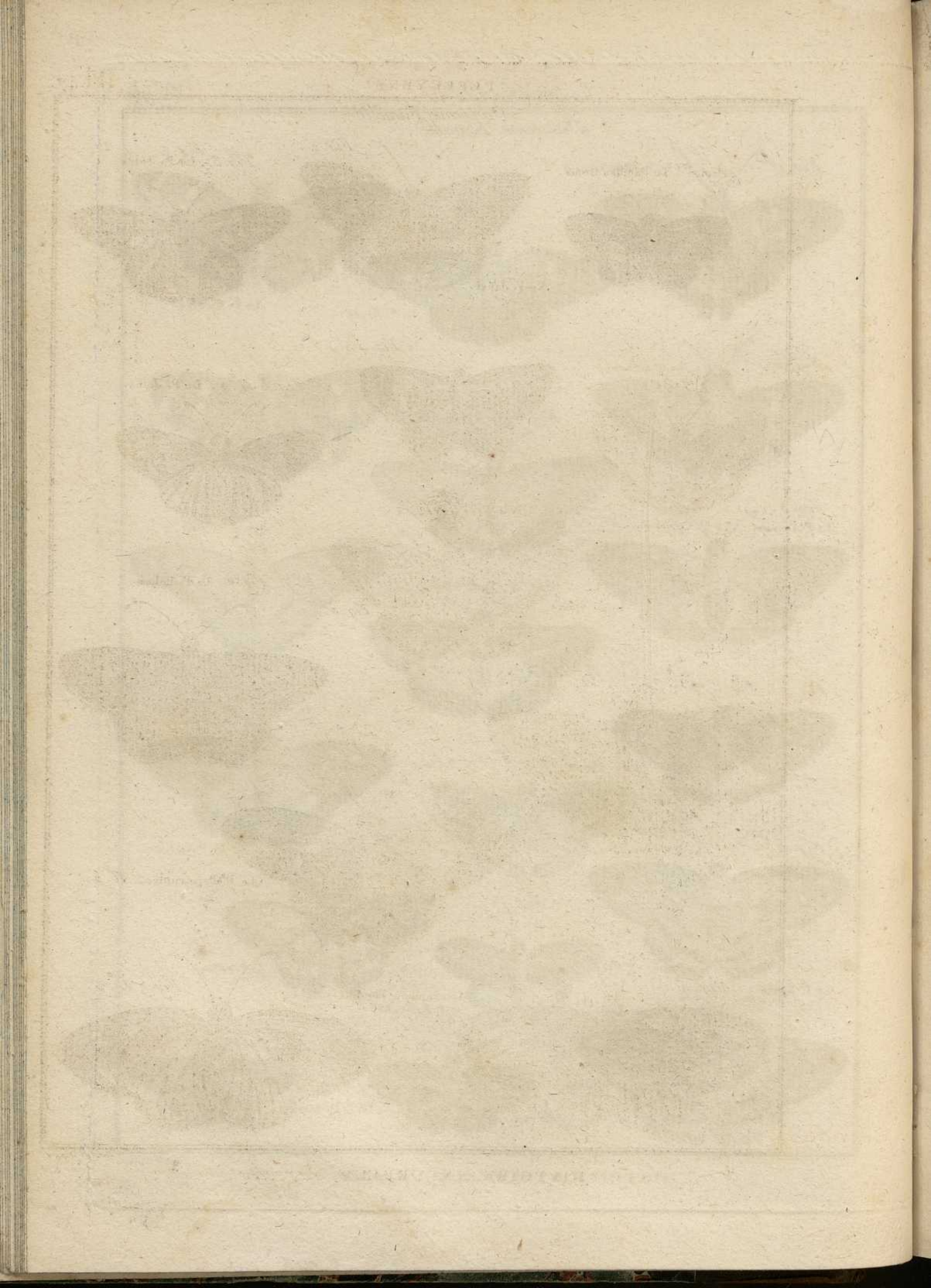


Fig. 14.

Le P. Fantafus.



Fig. 14 bis.

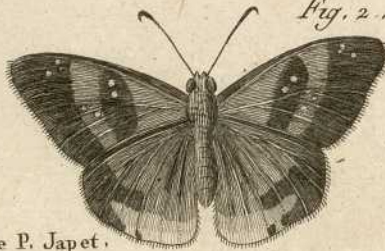


Onzieme Famille

Fig. 1.^{ve} Le Papillon Orcus.



Fig. 2.



Le P. Japet.

Fig. 3. Le P. Jolus.



Fig. 5.



Le P. Cerialis.

Fig. 4.



Le P. Talaus.

Fig. 3 N^o. 2. Le P. Jolus.



Le P. Salatis.

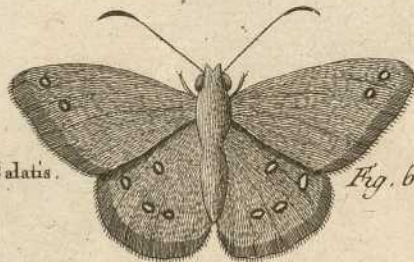


Fig. 6.

Fig. 7. Le P. Heleris.

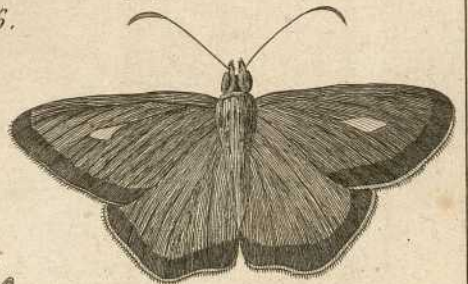
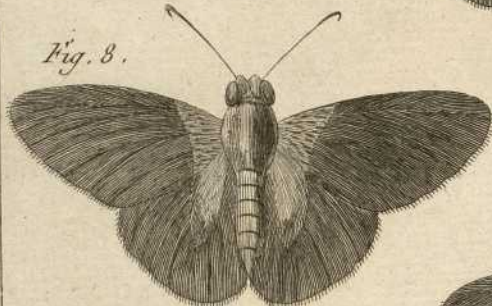


Fig. 8.



Le P. Parmemides.

Fig. 8 bis.



Le P. Parmemides. N^o. 2.

Fig. 9.

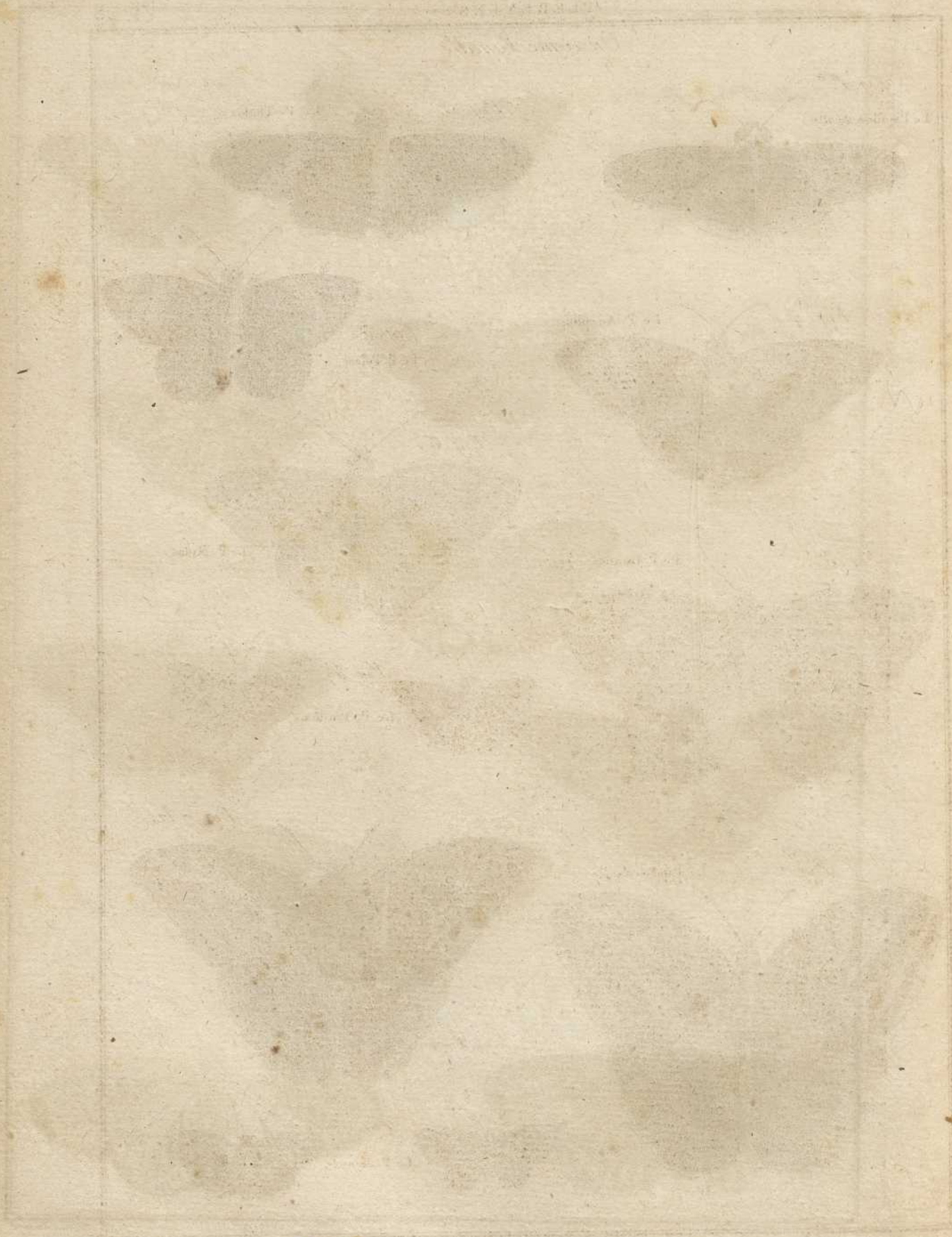


Le Papillon Phydias.

Fig. 9. N^o. 2.



Benard Drouot



Onzieme Famille

Fig. 1.^{re}
Le Papillon Acalte.

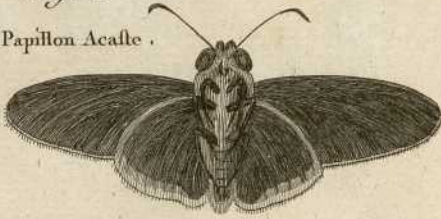


Fig. 2.

Le P. Thafus.

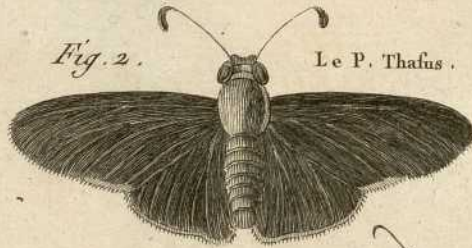


Fig. 4.

Le P. Anaphus.



Fig. 5.

Le P. Peleus.



Fig. 3.

Le P. Midas.

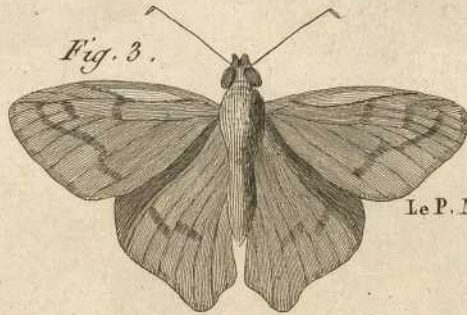


Fig. 6.

Le P. Gentius.

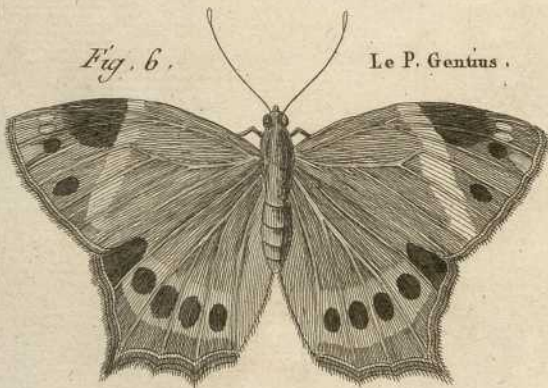


Fig. 8.

Le P. Vindex.



Fig. 7.

Le Papillon Mimas.

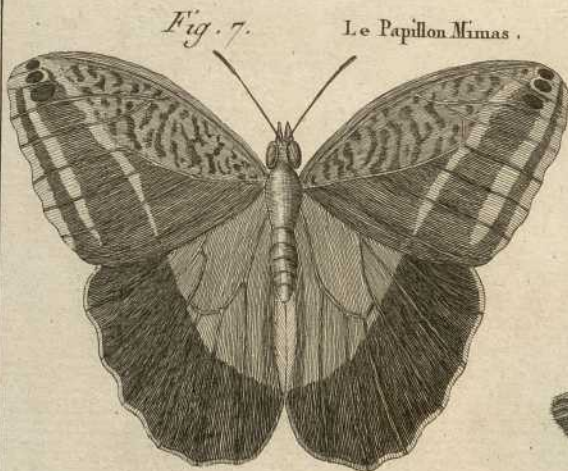


Fig. 7 bis

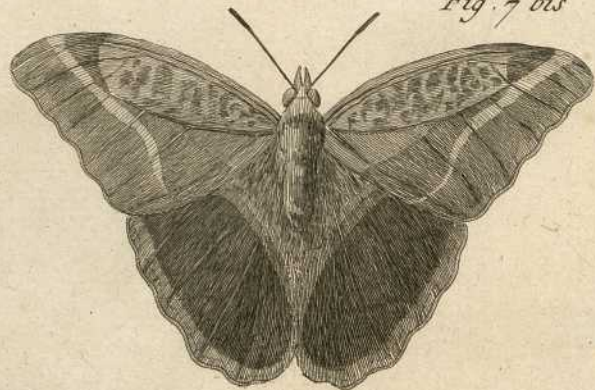


Fig. 9.

Le P. Menes.



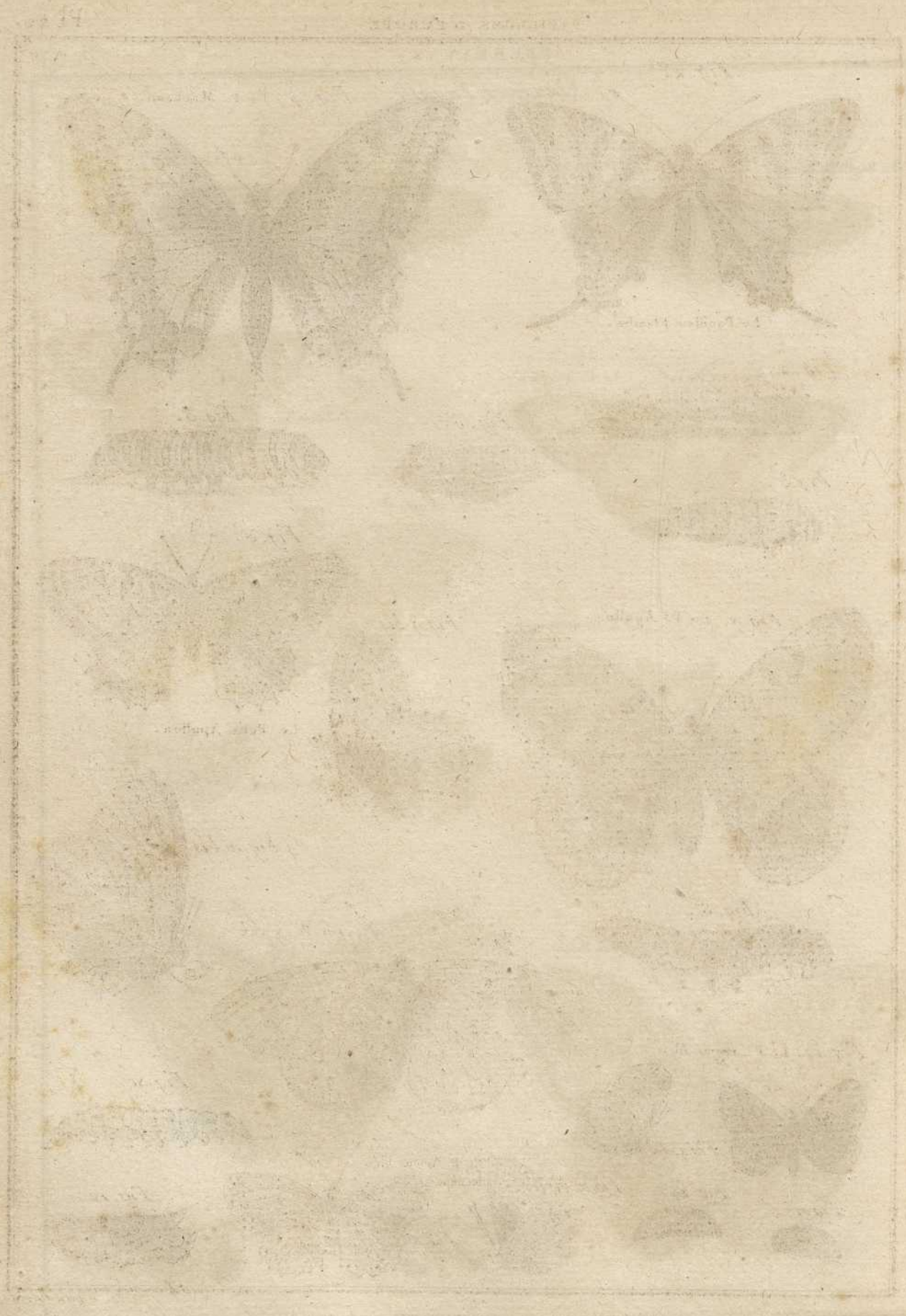
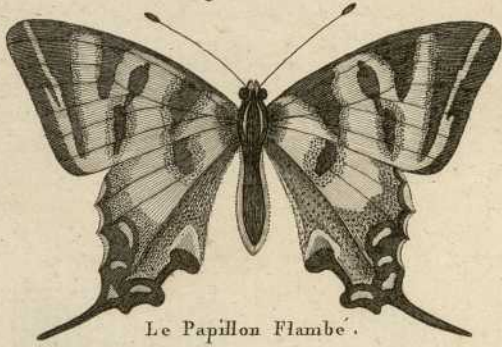


Fig. 1.^{ere}



Le Papillon Flambe.

Fig. 4 Le P. Machaon.



Fig. 2.



Fig. 6.



Fig. 5.



Fig. 3.



Fig. 9.



Fig. 7. Le P. Apollon.



Fig. 9 bis



Le Petit Apollon.

Fig. 8.



Fig. 10 bis



Fig. 10.

Le P. Gazé

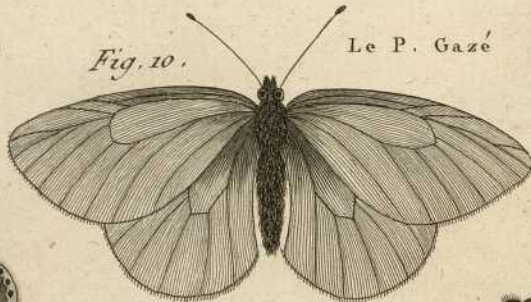


Fig. 13. Le P. Argus bleu.



Fig. 13 bis



Fig. 11.



Fig. 15.



Fig. 14.



Fig. 16 bis



Le P. Argus bleu
découpé

Fig. 16.



Fig. 12.



Benard Dresseur

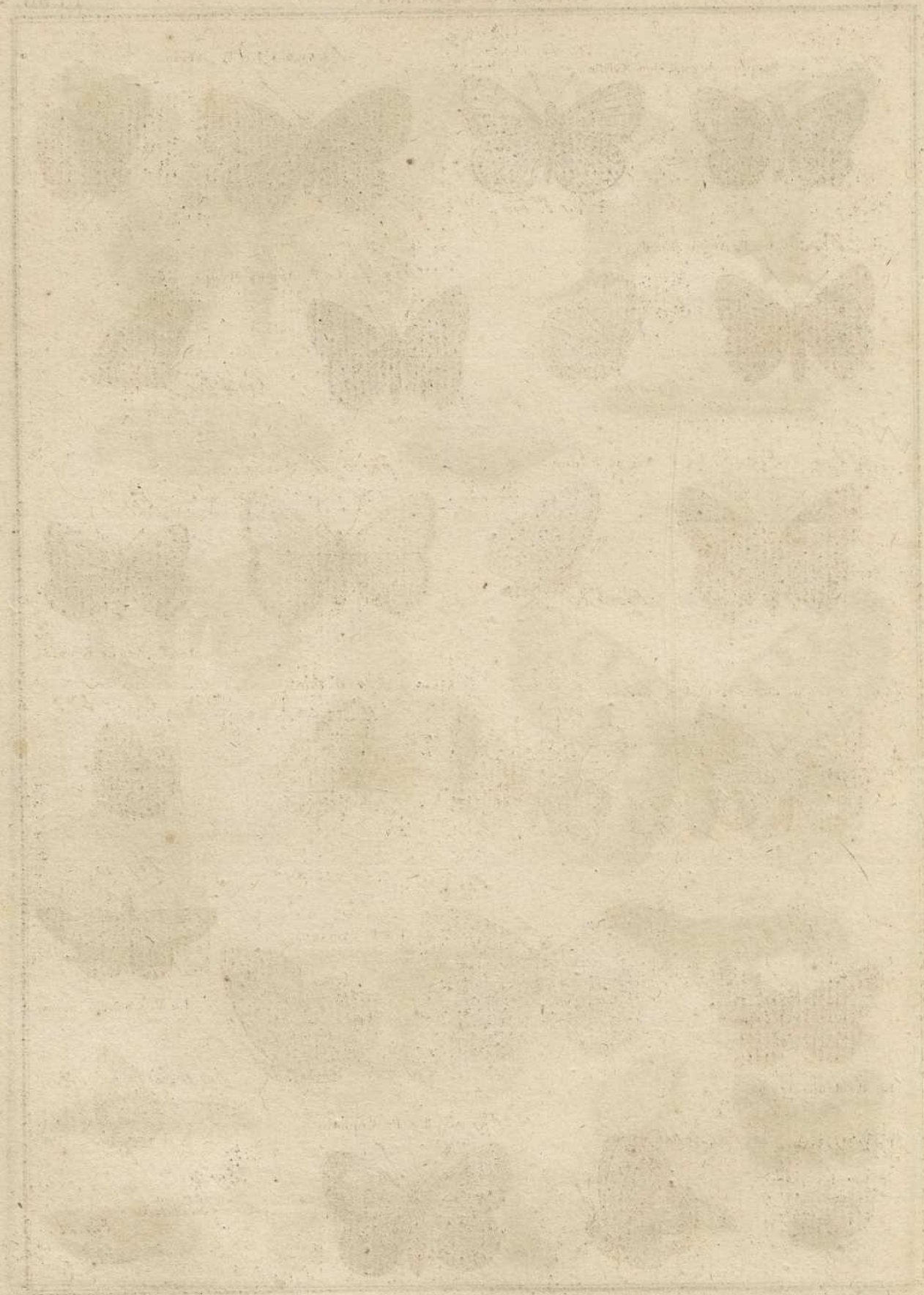


Fig. 1.^{re} Le Papillon Argus bleu Celeste.



Fig. 1.^{re} bis.

Fig. 2. Le P. Arion.



Fig. 2 bis.

Fig. 3. Le P. Argus Verd.



Fig. 3 bis.

Fig. 4. Le P. Argus Myope.



Fig. 4 bis.

Fig. 5. Le P. Argus Satiné.



Fig. 5 bis.

Fig. 5. n° 3.



Fig. 7.



Le P. Argus Brouffé.

Le P. Argus Satiné à taches noires.



Fig. 6.



Fig. 6. n° 3.

Fig. 6 bis.



Fig. 7 bis.



Fig. 8.



Le P. demi-Argus.

Fig. 9.



Le P. Ariane.

Fig. 9 bis.

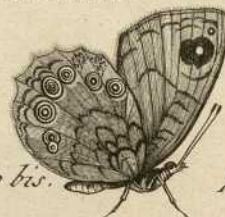


Fig. 10.



Le P. à bandes noires.

Fig. 10 bis.



Fig. 8 bis.



Fig. 13 bis.



Fig. 13. Le P. Céphale.



Fig. 11.



Fig. 12.



Bernard Duvet

Fig. 1.^{re} Le Papillon Mælibée.



Fig. 2.



Le P. Plein-chant.

Fig. 3.



Fig. 4.



Fig. 6 bis



Le P. de l'Aulne.

Fig. 5. Le P. Point d'Hongrie.



Fig. 5 bis.

Fig. 6.



Fig. 9. Le P. du Chêne.



Fig. 9 bis.

Fig. 10. Le P. Echion.



Fig. 7.

Fig. 8.



Fig. 10 bis



Fig. 11. Le P. Bœtien.



Fig. 12.



Le P. du Prunier.

Fig. 12 bis.



Fig. 13.



Le P. Procris

Fig. 14. Le P. Euphemo.



Fig. 15. Le P. Citron.



Fig. 13 bis.



Fig. 14 bis



Fig. 15 bis.



Fig. 16.



Fig. 17.



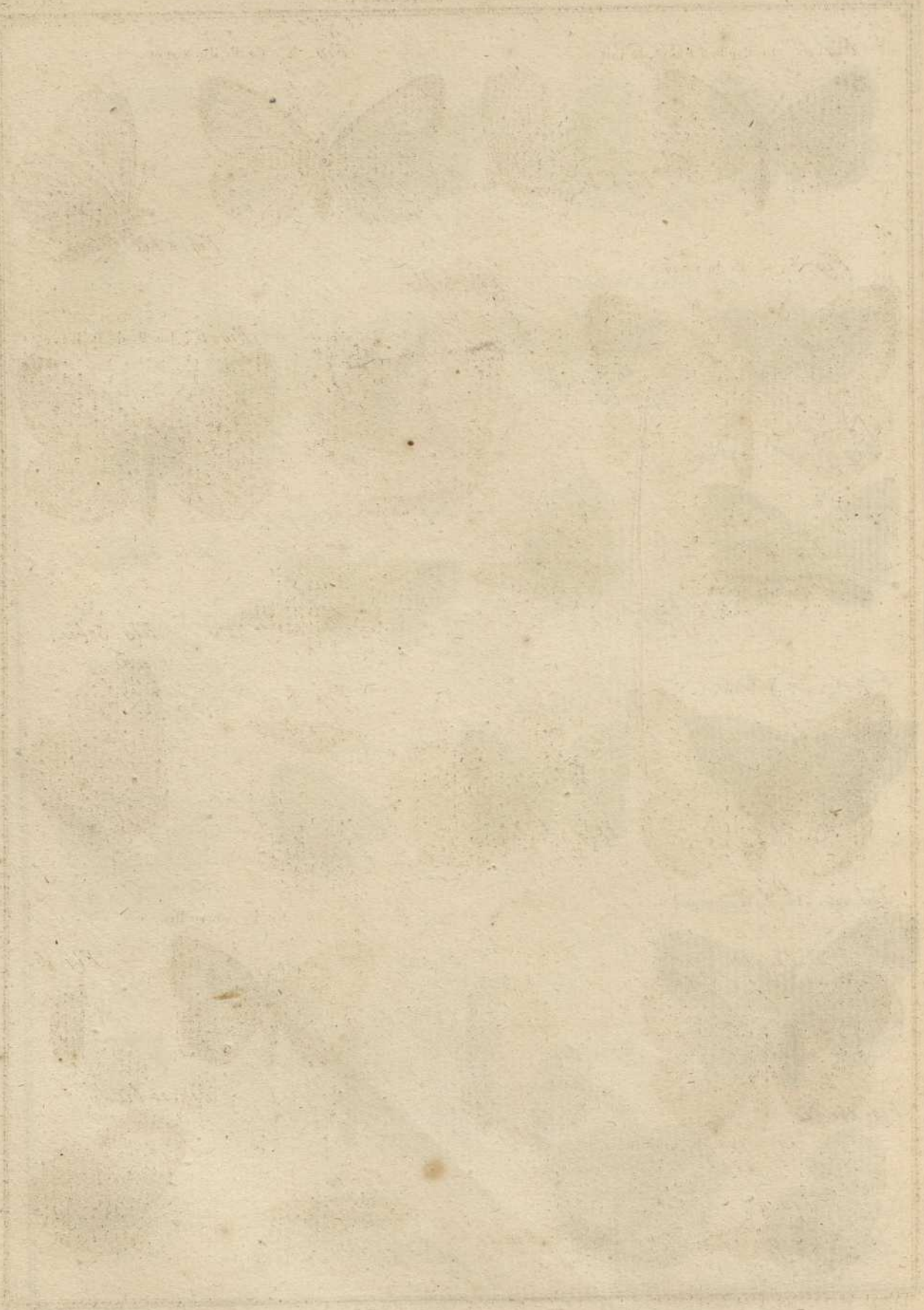


Fig. 1.^{ere} Le Papillon Blanc de lait.

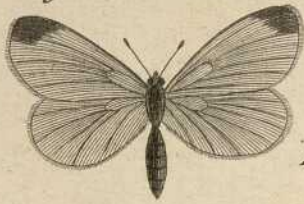


Fig. 1.^{ere} bis



Fig. 2. Le P. du Navet.



Fig. 2 bis



Fig. 3. Le P. du Chou.

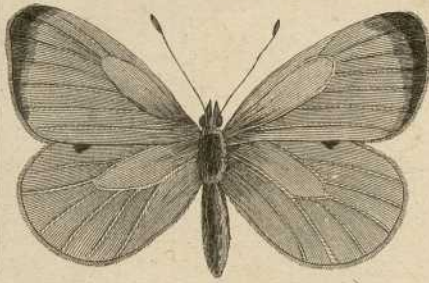


Fig. 3 bis.



Fig. 6. Le P. de la Rave.

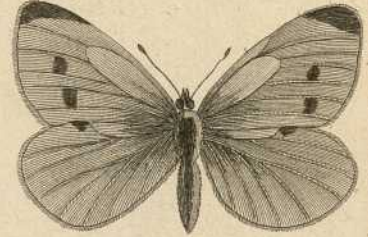


Fig. 4.



Fig. 5.



Fig. 7.



Fig. 6 bis.

Le P. Palano.



Fig. 9.

Fig. 9 bis

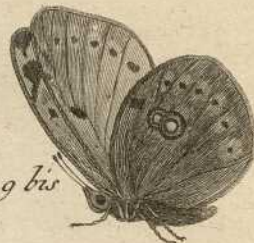


Fig. 8.



Fig. 10.



Le P. Trifan.

Fig. 10 bis



Fig. 13. Le P. Amaryllis.



Fig. 15.



Fig. 13 bis.



Fig. 11.



Fig. 14.



Fig. 12.



Benard Directeur

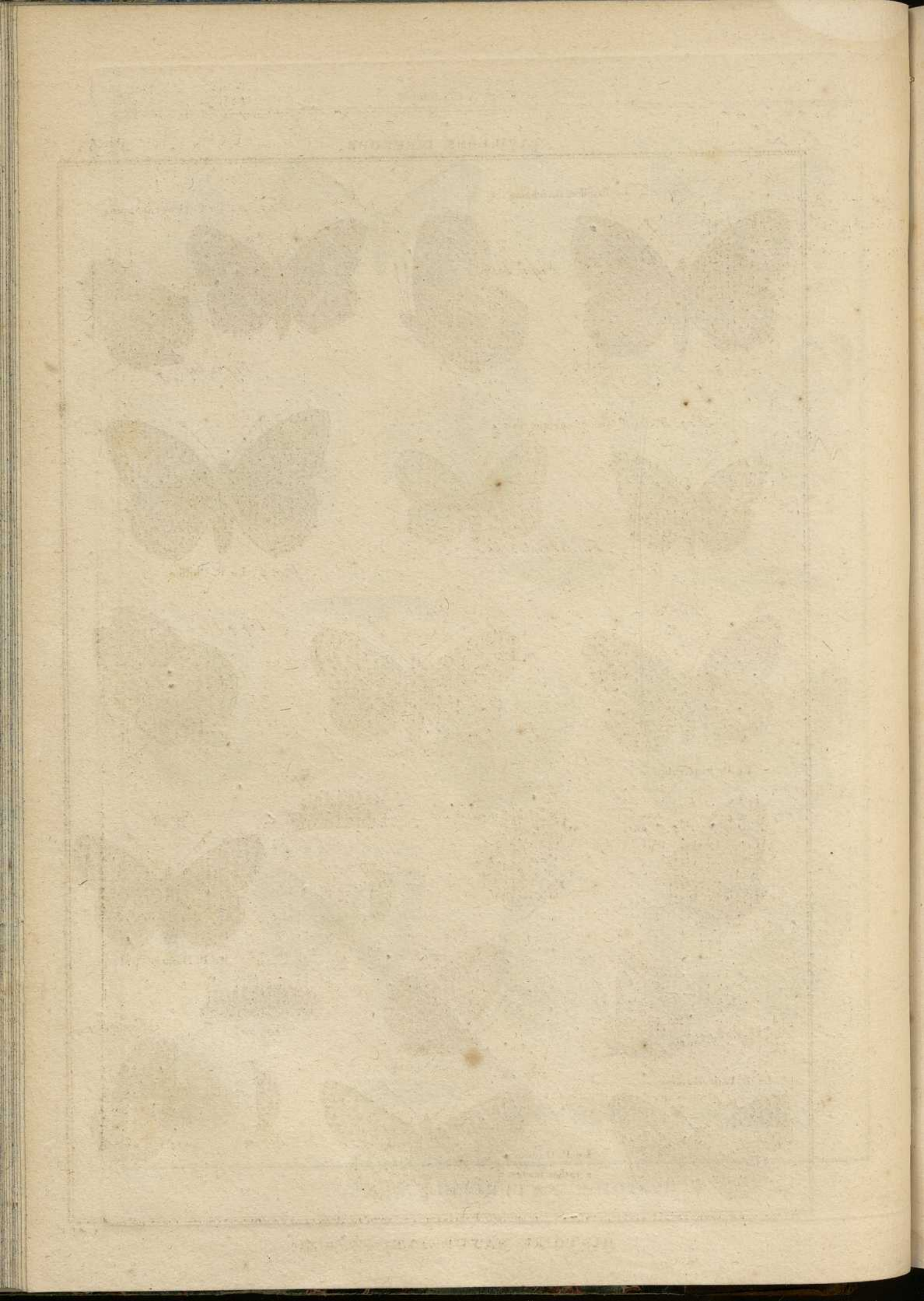


Fig. 2.^o Le Papillon Bacchante.

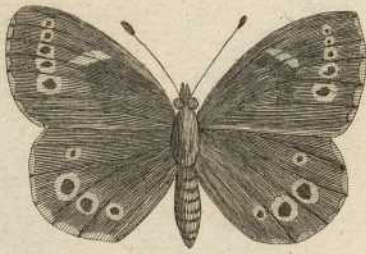


Fig. 1.^o bis.



Fig. 2. Le P. Géographique.



Fig. 2 bis.



Fig. 3. Le P. Géographique fauve.

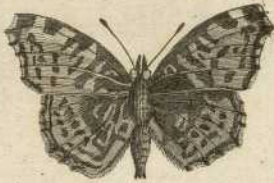


Fig. 3 bis. (Variété.)



Fig. 4. Le P. Chiffre.

Fig. 5.



Le P. Euphrosine.

Fig. 6.



Le P. Damier.

Fig. 4 bis.



Fig. 5 bis.



Fig. 6 bis.



Fig. 7.



Fig. 8.



Fig. 9.



Le P. Damier-pâle.

13 bis.



Fig. 13 et 13 bis.

Le P. Petit Damier.

Fig. 12 bis.



Fig. 12.

Le P. Damier à taches fauves.



Fig. 10.



Fig. 11.

Fig. 9 bis.



13

PLATE I

Fig. 1

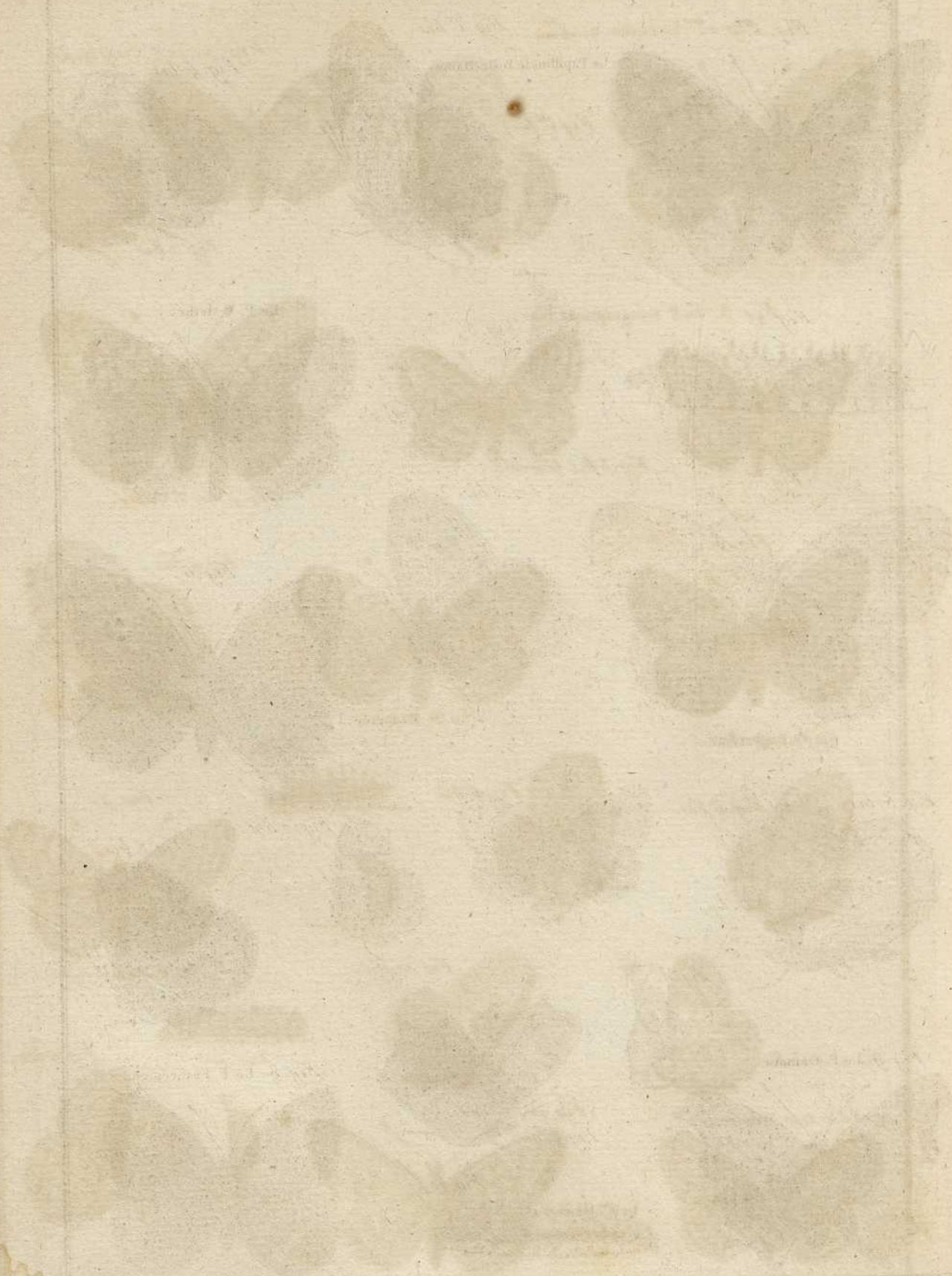


PLATE II

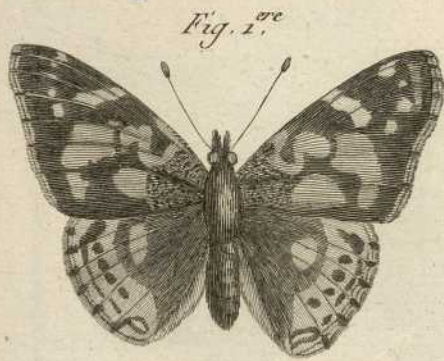


Fig. 1.^{re}

Le Papillon le Belle Dame.



Fig. 1.^{re} bis.



Fig. 4 bis.

Le P. Galathée.

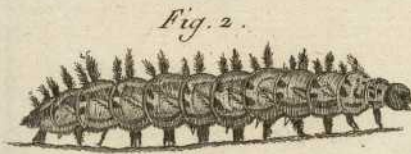


Fig. 2.



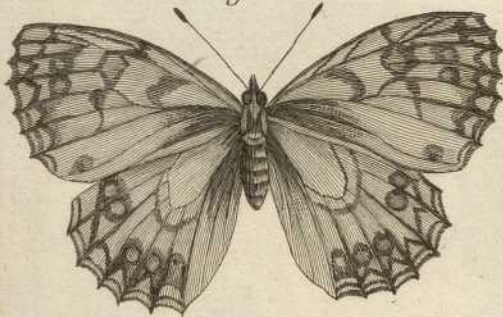
Fig. 3.

Fig. 4.



Fig. 5.

Fig. 6 bis.



Le P. Demi-Deuil.



Le P. Faune.

Fig. 6.

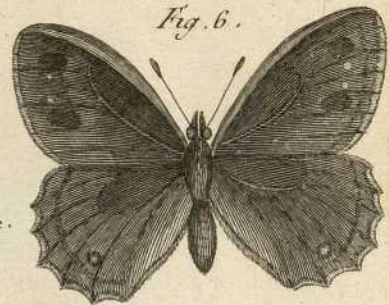


Fig. 5. bis.

Fig. 7.



Le P. Fauve.

Fig. 7 bis.



Fig. 8 bis.



Fig. 2.



Fig. 9. Le P. Gamma.

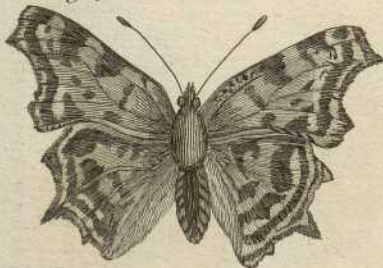


Fig. 9 bis.



Fig. 8. Le P. Franconien.

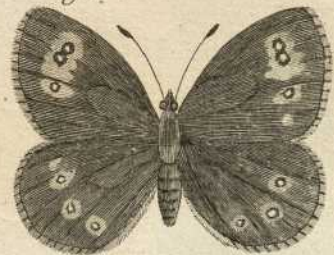


Fig. 10.



Bonard Doreat

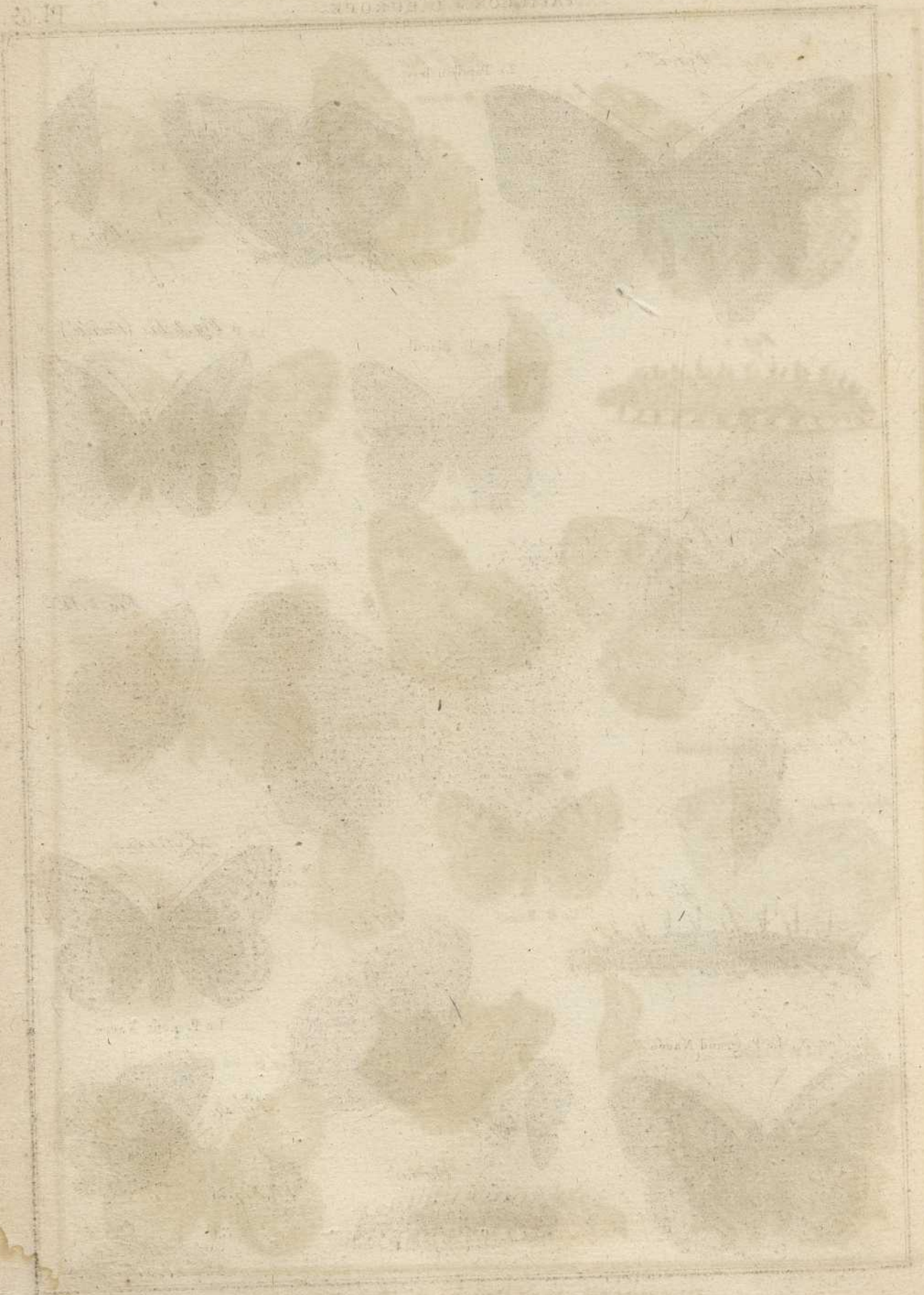




Fig. 1. 1re

Le Papillon Iris.

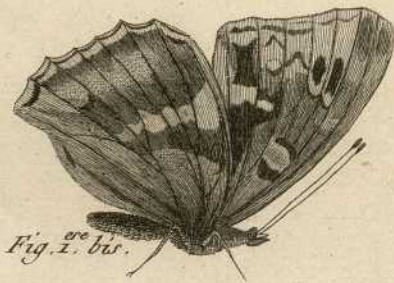


Fig. 1. 2e bis.



Fig. 2.

Le P. Mirtil.



Fig. 3.

Fig. 3 bis (Variété)

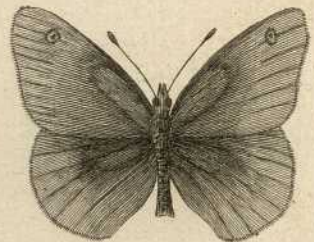


Fig. 5.

Le P. Morio.

Fig. 4.



Fig. 3. N° 3



Fig. 7.



Fig. 6.



Fig. 9.

Fig. 12.



Le P. petit Nacré.

Fig. 8, Le P. grand Nacré.

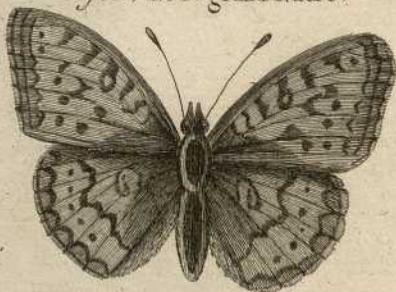


Fig. 11.

Fig. 13.



Fig. 15.

Fig. 10.



Fig. 14.



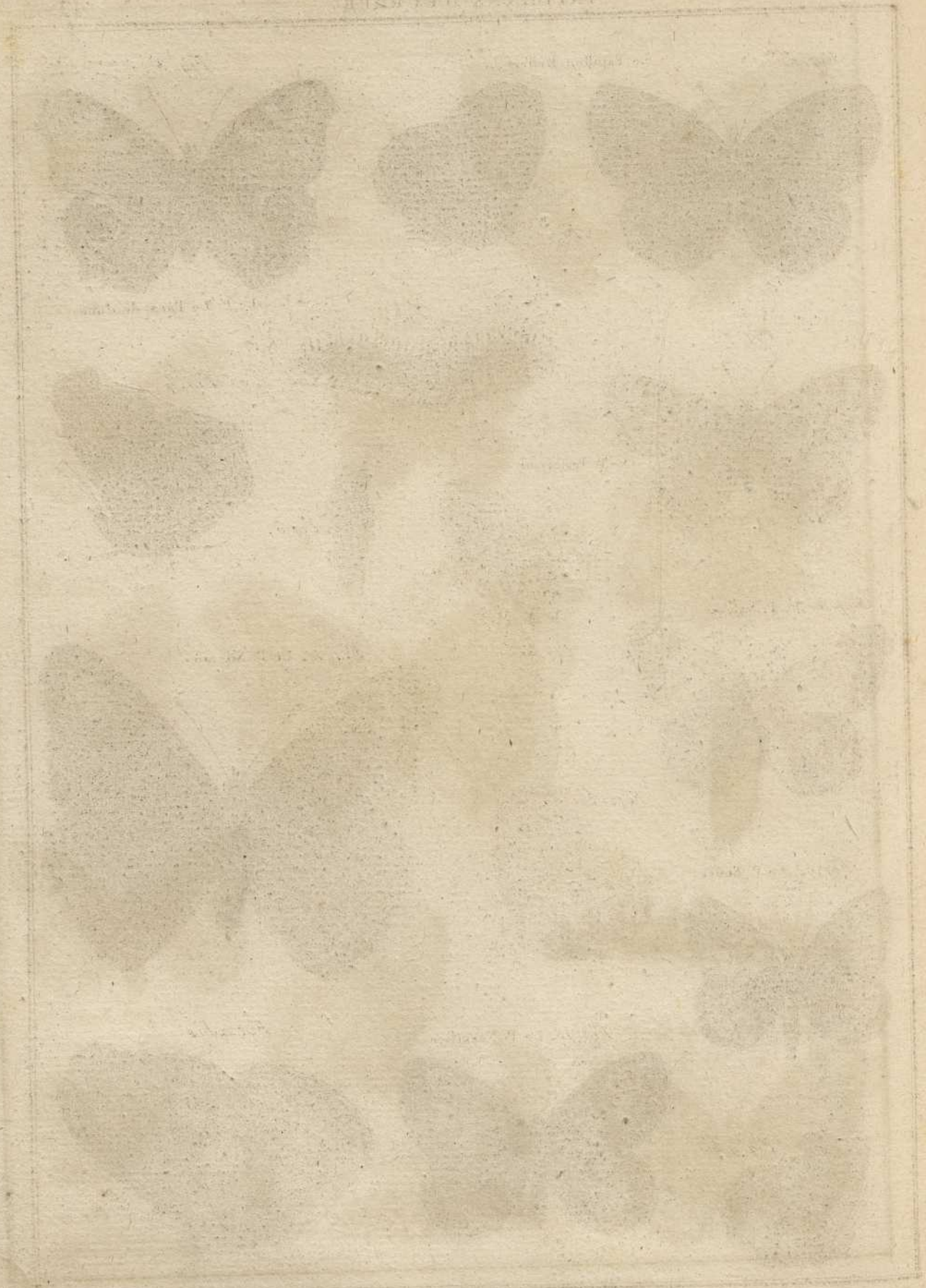


Fig. 1.^{ere}

Le Papillon Brifeis.

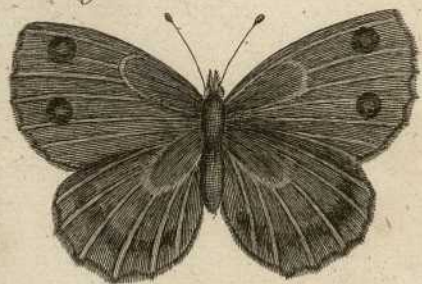
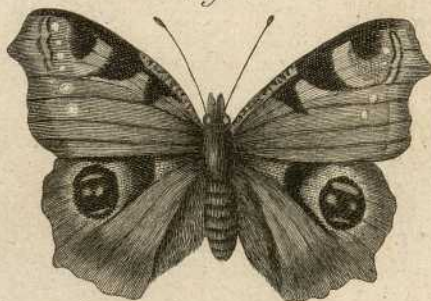


Fig. 2.



Fig. 3.



Le P. Le Paon du Jour.

Fig. 7.



Le P. Proserpine.

Fig. 5.



Fig. 4.



Fig. 6.



Fig. 8. Le P. Safrané.



Fig. 7 bis.



Fig. 11. Le P. Silvain.



Fig. 10 bis



Fig. 9. Le P. Satire.



Fig. 10. Le P. Némufien.



Fig. 11 bis.



Fig. 9 bis.



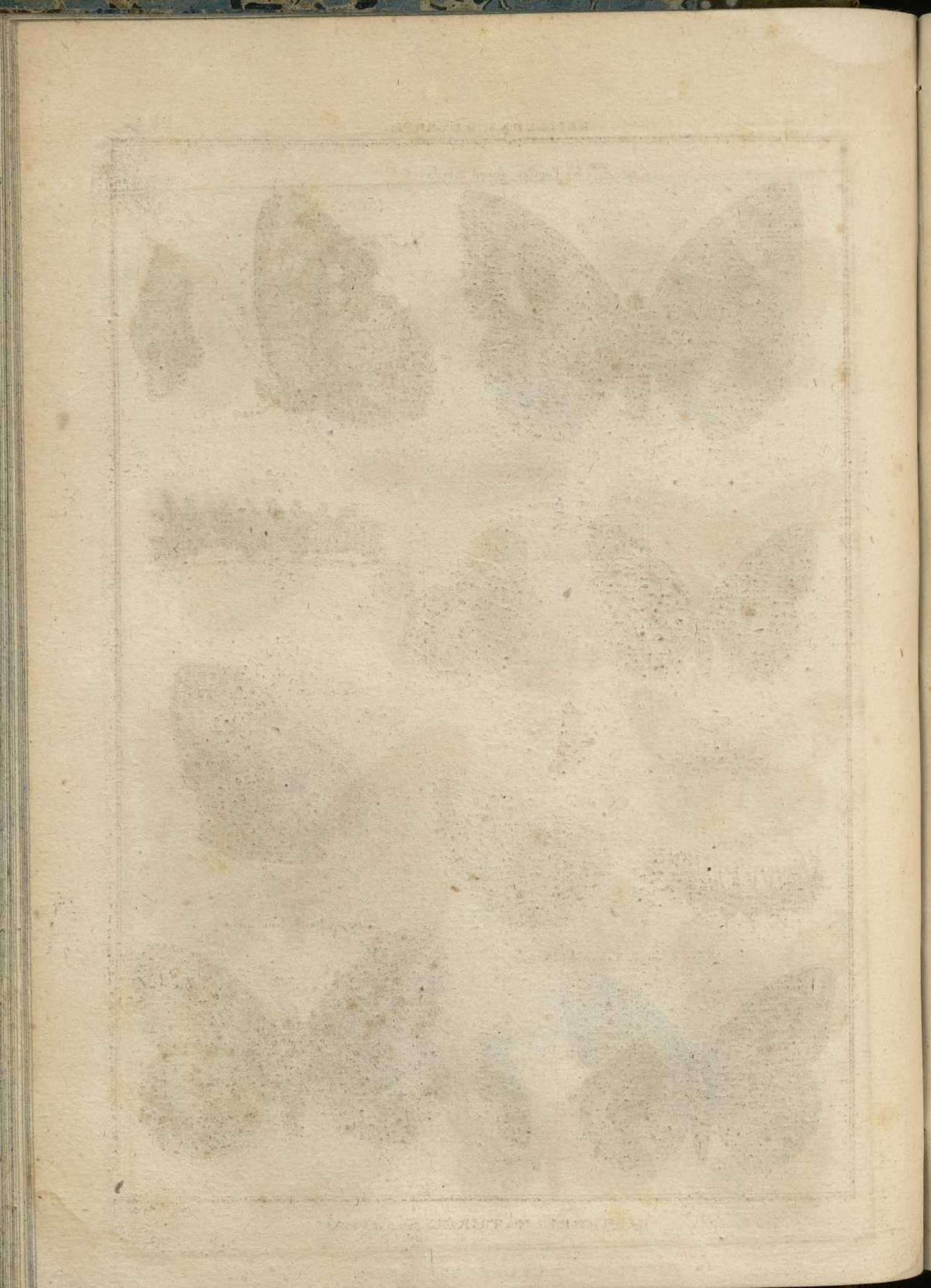


Fig. 2^{me}. Le Papillon grand Silvain.

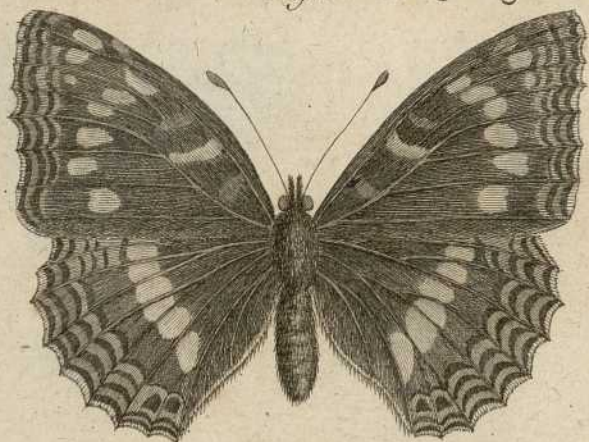


Fig. 2^{me} bis



Fig. 3.



Fig. 4. Le P. petit Silvain.



Fig. 4 bis



Fig. 2.



Fig. 5.

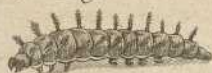


Fig. 6.



Fig. 7. bis.



Fig. 8 bis.



Fig. 9.

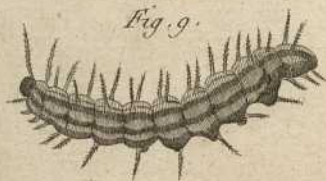
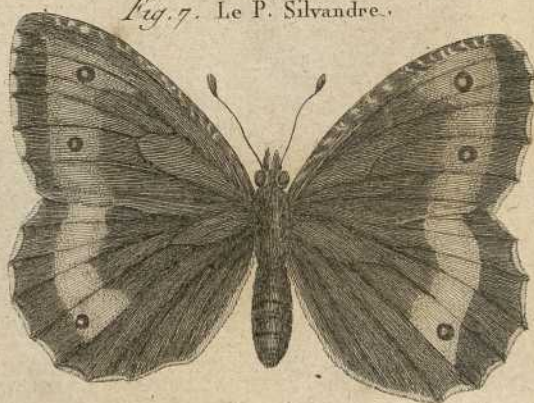


Fig. 7. Le P. Silvandre.

Fig. 8. Le P. Tabac d'Espagne



Fig. 10.



Bernard Dorez

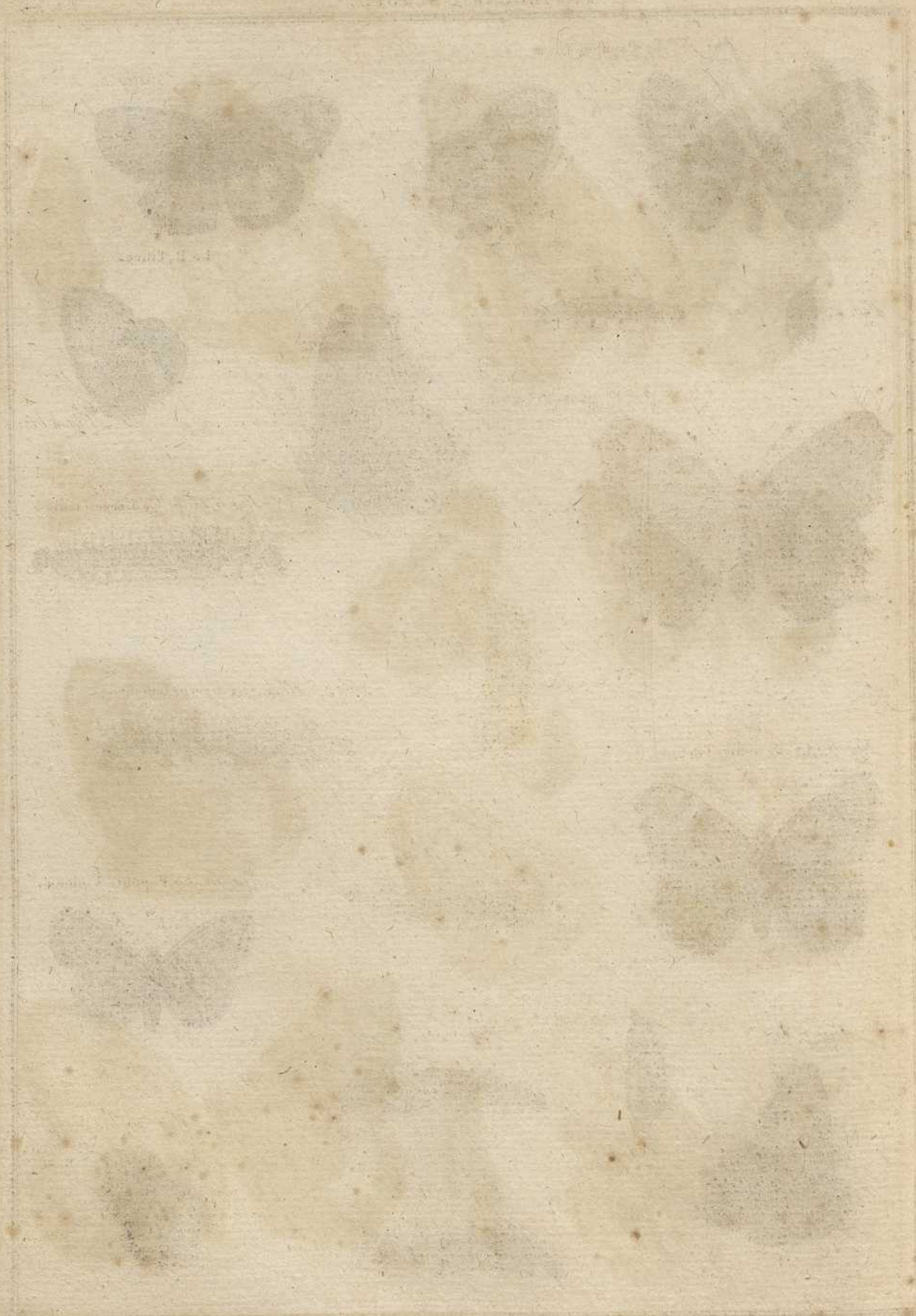


Fig. 1.^{re} Le Papillon Tircis.



Fig. 2.



Fig. 5.



Le P. Titre.

Fig. 3.



Fig. 4.



Fig. 6. Le P. grande Tortue.



Fig. 6 bis.



Fig. 6. N^o 3. La Larve (mâle.)



Fig. 5 bis.



Fig. 6. N^o 5.



Fig. 6. N^o 4. La Larve (femelle.)



Fig. 7. Le P. petite Tortue.



Fig. 8. N^o 1.



Fig. 10. Le P. petite Violette.



Fig. 7 bis.



Fig. 8. N^o 2.



Fig. 10 bis.



Fig. 9.



Fig. 8. N^o 3.



Bonard Directeur

TABLE OF CONTENTS

CHAPTER I

CHAPTER II

CHAPTER III

CHAPTER IV

CHAPTER V

CHAPTER VI

CHAPTER VII

CHAPTER VIII

CHAPTER IX

CHAPTER X

CHAPTER XI

CHAPTER XII

INDEX

Fig. 1.^{re} Le Papillon Vulcain.

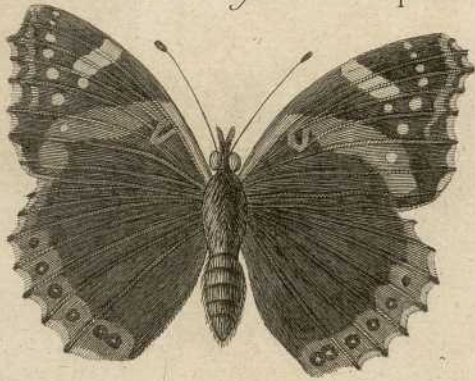


Fig. 1.^{re} bis.



Fig. 2.



Fig. 2 bis.



Fig. 4. Le P. de l'Orpin.



Fig. 4 bis.



Fig. 2. N^o 3



Fig. 3.



Fig. 5. Le P. de la Pilofelle.



Fig. 5. N^o 2.



Fig. 5. N^o 3.



Fig. 6.



Fig. 7. Le P. Agreste.



Fig. 7 bis.



Le P. Agave.



Fig. 6 bis.

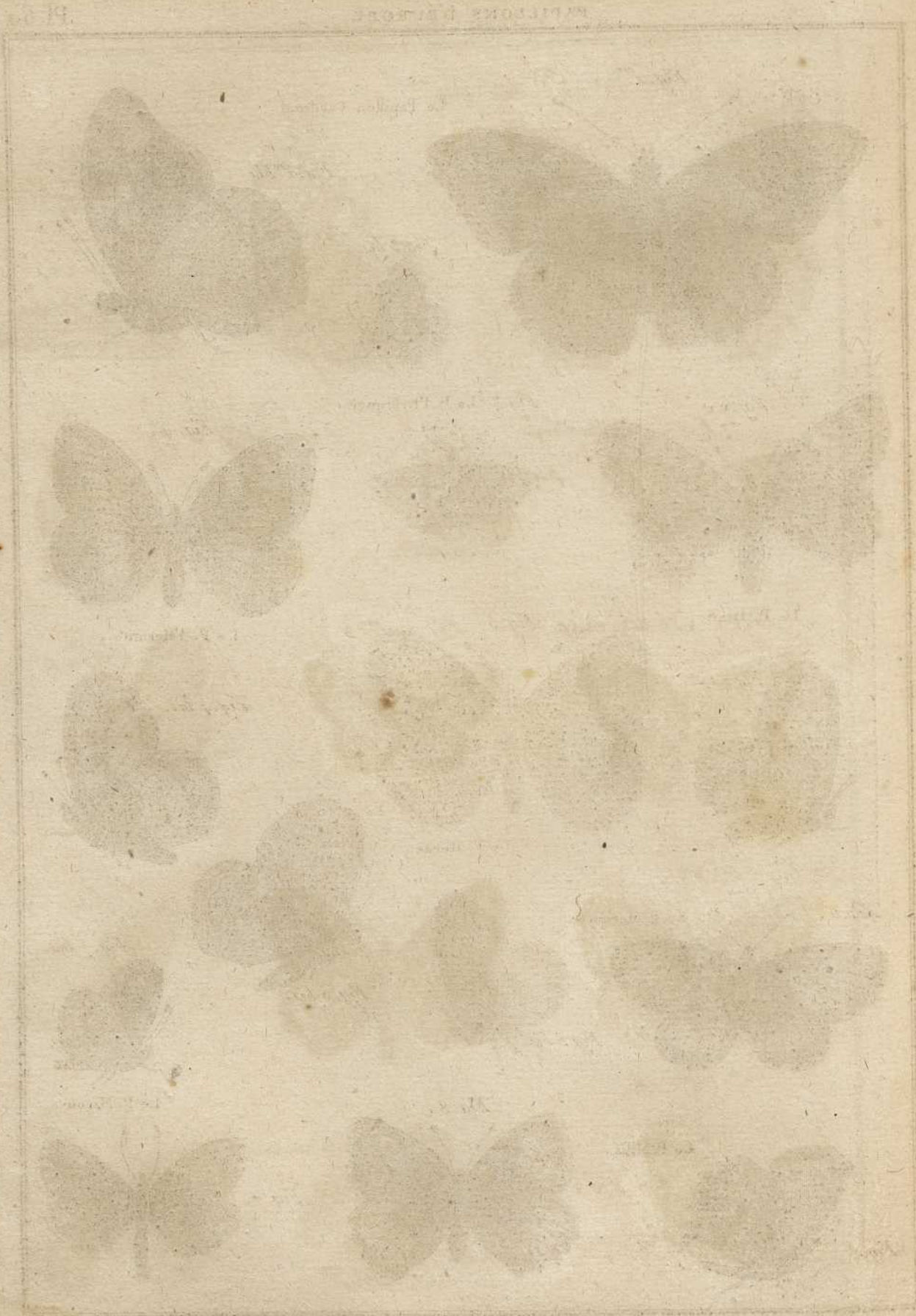
Le P. Arachne.



Fig. 8 bis.

Fig. 8.





WATSON'S BUTTERFLIES

Vanessa atalanta

Vanessa atalanta

Vanessa atalanta

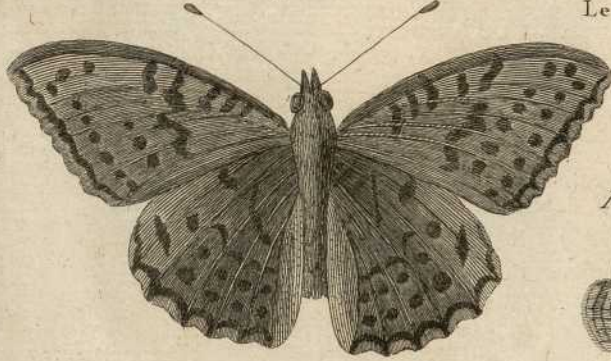
Vanessa atalanta

Vanessa atalanta

Vanessa atalanta

WATSON'S BUTTERFLIES

Fig. 1.^{ere}



Le Papillon Cardinal.

Fig. 1.^{ere} bis



Fig. 3 bis.



Fig. 2.

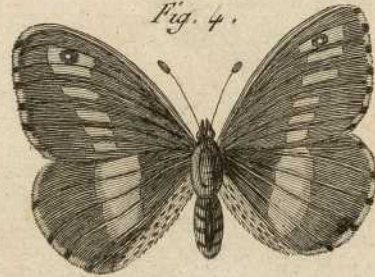


Le P. Diane.

Fig. 3. Le P. l'Echiquier.



Fig. 4.



Le P. l'Hermite.

Fig. 2 bis.



Fig. 5.



Le P. Héros.

Fig. 4 bis.



Fig. 6.

Le P. Mercure.

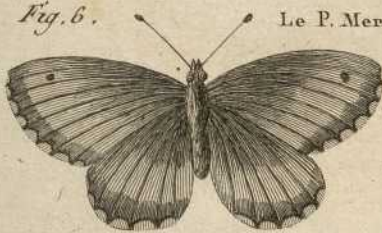


Fig. 6 bis.



Fig. 5 bis.



Fig. 7 bis.



Le P. Miroir.

Fig. 8.

Le P. Mifis.



Fig. 7.



Fig. 8



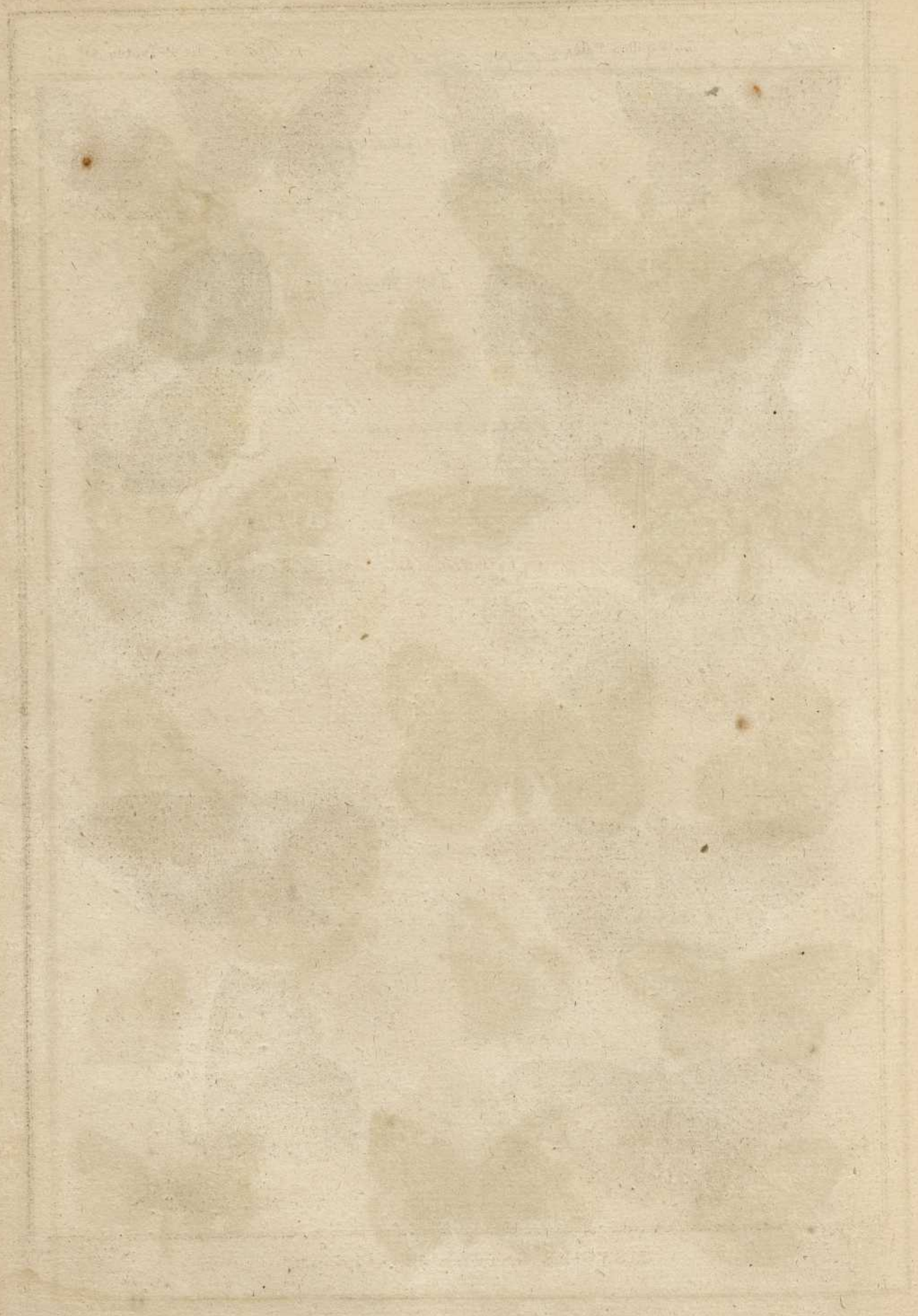


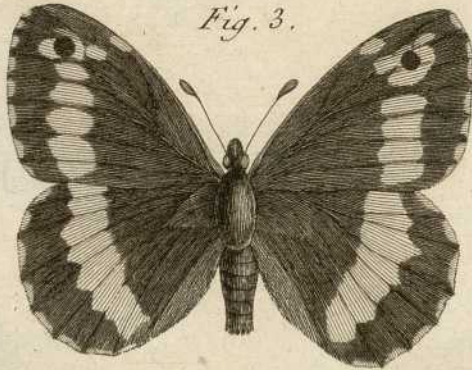
Fig. 1.^{ere} Le Papillon Palès.



Fig. 2 Le P. Protée.



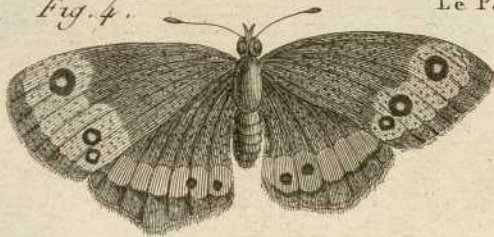
Fig. 3.



Le P. Silène.



Fig. 4.



Le P. Proserpine.

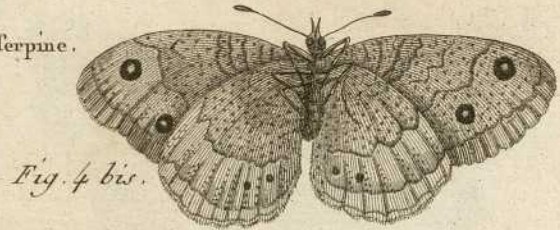
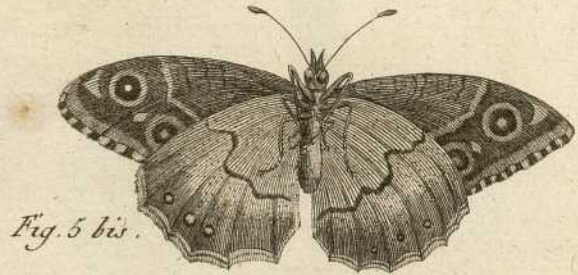


Fig. 5.



Le P. Alioni.



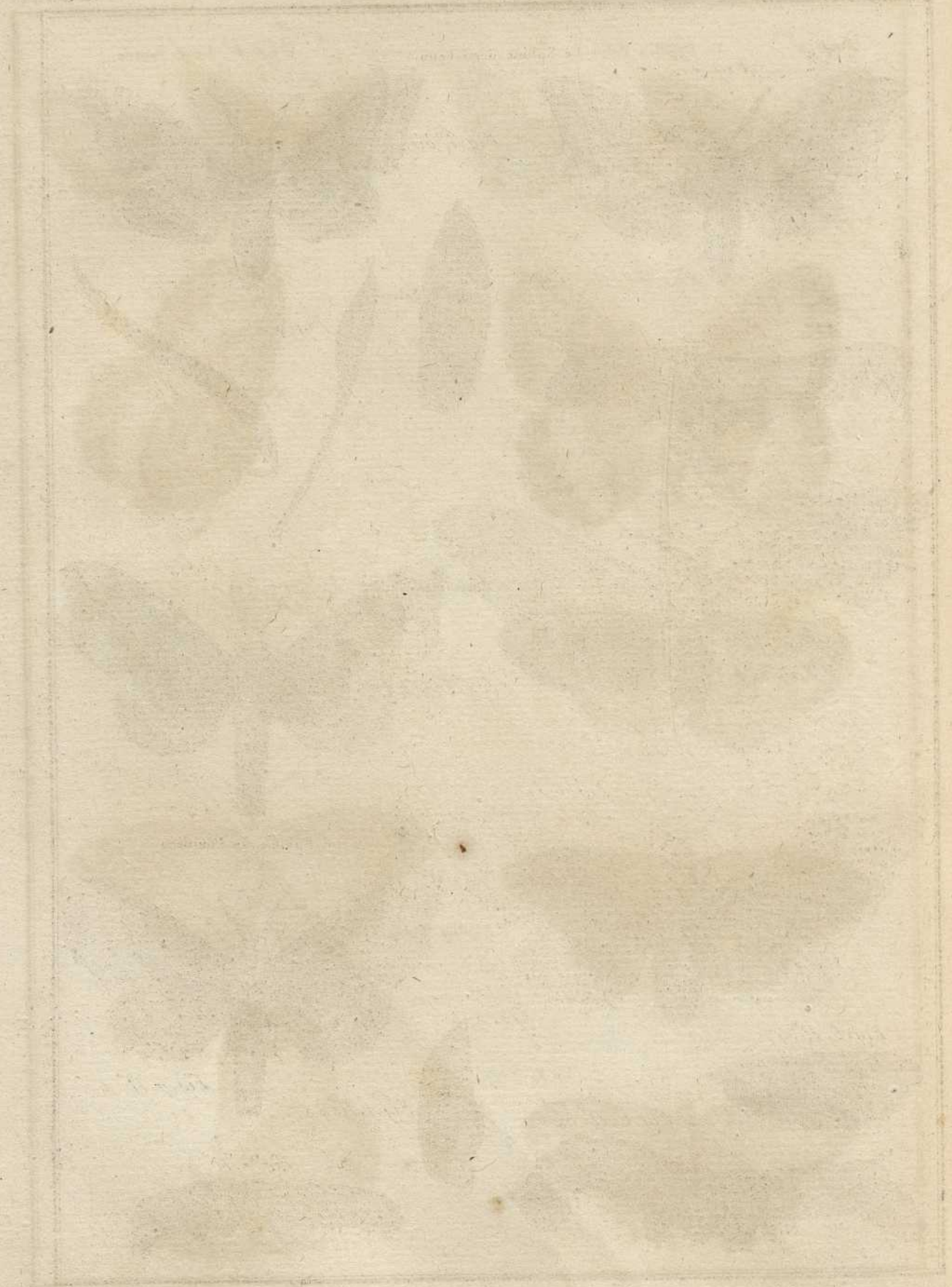
Le P. Arge



Fig. 6.



Fig. 6 bis.



Le Sphinx demi-Paon .

Fig. 1.^{ere}



Fig. 1.^{ere} bis.



Fig. 3.



Fig. 4.



Fig. 5.

Fig. 2.



Fig. 6.



Fig. 7.



Le Sphinx de Chêne .

Fig. 6 bis.



Le Sphinx du Peuplier .

Fig. 7. N^o. 2.



Fig. 6. N^o. 4.



Fig. 7. N^o. 4.



Fig. 6. N^o. 3.



Fig. 7. N^o. 3.



11

11



x



Fig. 1.^{re}

Le Sphinx du Tilleul .



Fig. 2



Fig. 3 .



Fig. 4 .



Fig. 5 .

Le Sphinx du Nérion .



Fig. 6 .



Fig. 7 .

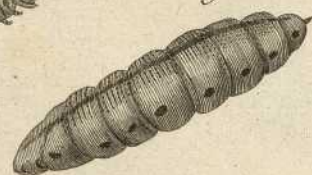


Fig. 8 .

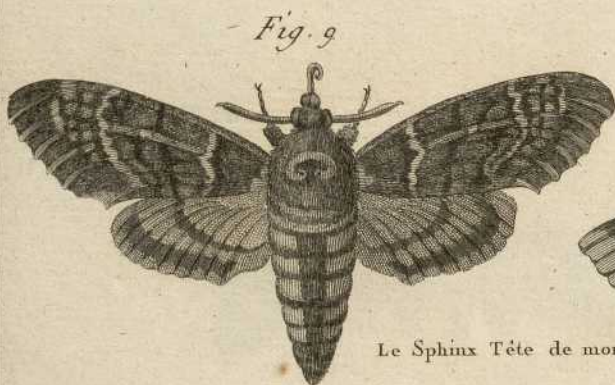


Fig. 9

Le Sphinx Tête de mort .



Fig. 10 .

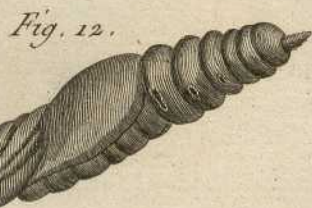


Fig. 12 .



Fig. 11 .





Le Sphinx du Pin.



Fig. 1. 1re bis.



Fig. 2.



Fig. 3.



Fig. 4.

Le Sphinx du Tithymale.



Fig. 4. bis.



Fig. 5.

Fig. 6.



Fig. 7.

Le Sphinx Elpenor.



Fig. 7 bis.

Fig. 8.



Fig. 9.



Fig. 10.

Le Sphinx petit Pourceau.



Fig. 10 bis.

Fig. 11.



Fig. 12.



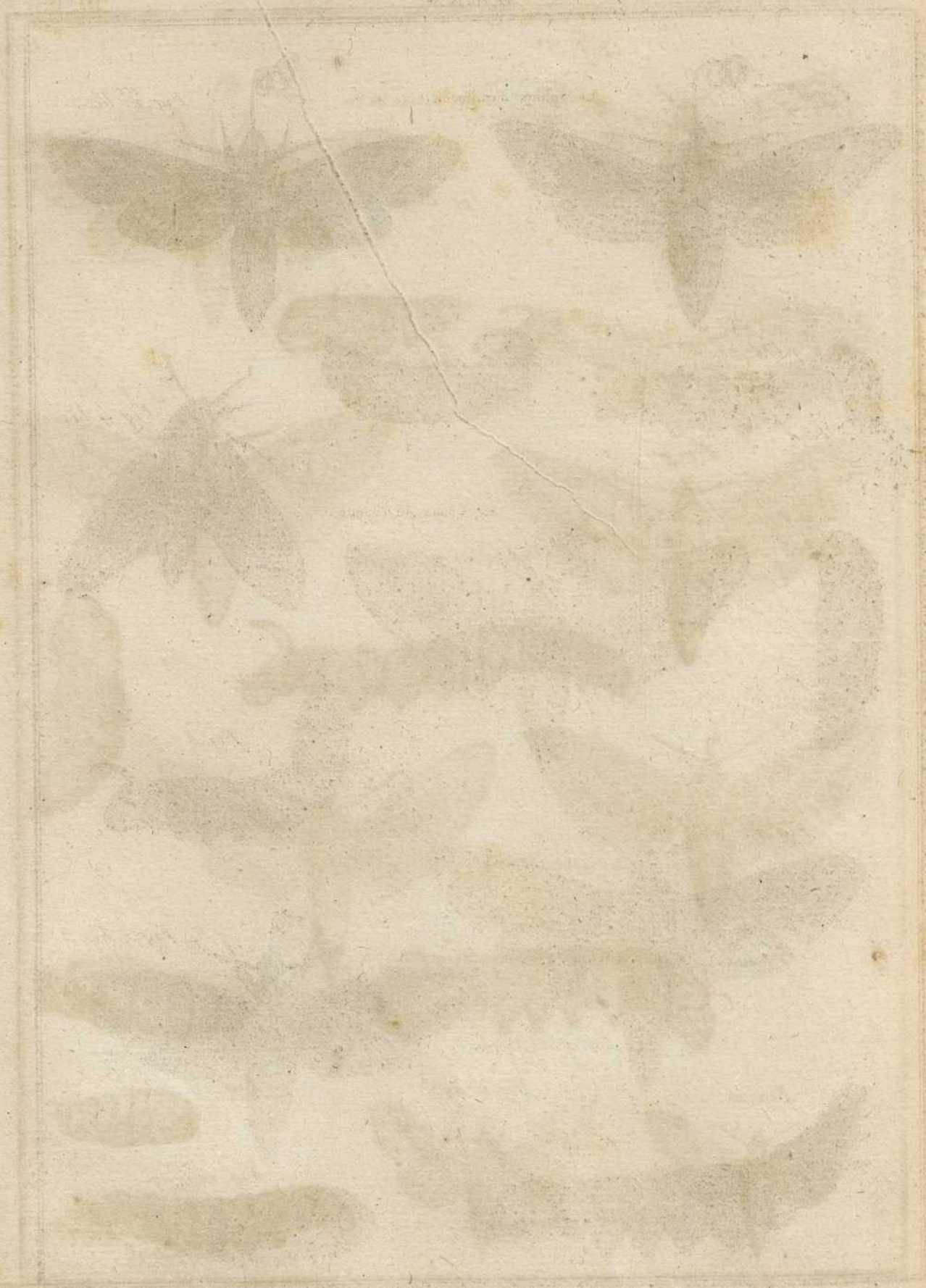




Fig. 1.^{ere}

Le Sphinx du Liferon.



Fig. 1.^{ere} bis.



Fig. 2.



Fig. 3.



Fig. 4 bis.



Fig. 6.



Fig. 4.

Le Sphinx du Troene.



Fig. 5.

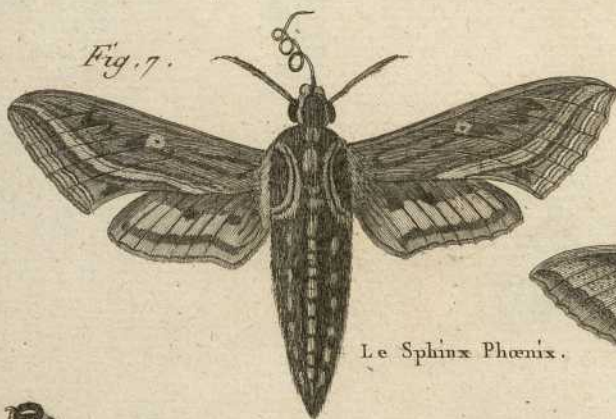


Fig. 7.

Le Sphinx Phoenix.



Fig. 7 bis.



Fig. 8.



Fig. 9.

Fig. 1^{re}. Le Sphinx Nessus.



Fig. 2. Le Sphinx Apulus.



Fig. 3. Le Sphinx Dentéle'.



Fig. 4.



Le S. Phorbas.

Fig. 5. Le S. Rayé.



Fig. 6. Le S. Lycetus.

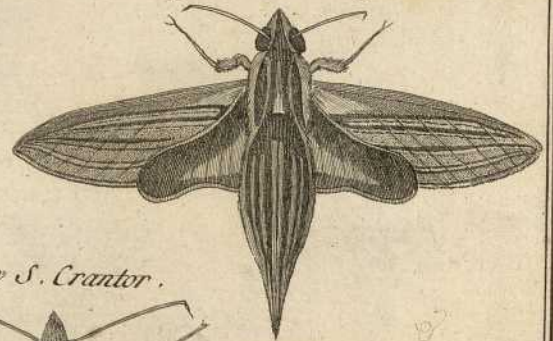


Fig. 9. Le S. Crantor.



Fig. 8. Le S. Caicus



Fig. 7. Le S. Hyleus.



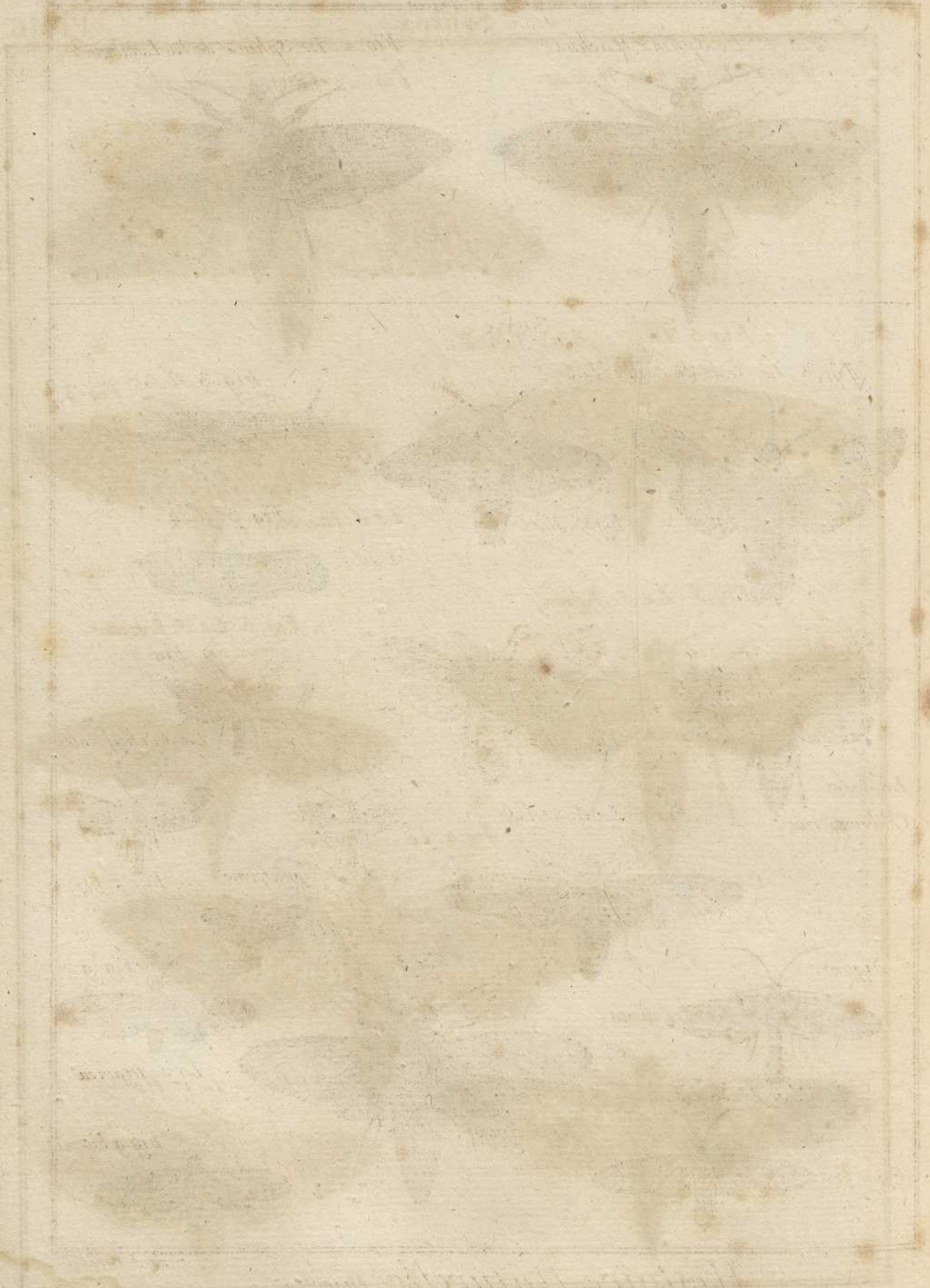


Fig. 1.^{re} Le Sphinx Nachus.



Fig. 2. Le Sphinx de la Lambruche.



Sésie.

Fig. 3. La Sésie du Caille-lait.



Fig. 3. N.^o 2.

Fig. 3. N.^o 3.



Fig. 3. N.^o 4.



Fig. 4.



La Sésie
Chabroniforme.



Fig. 4. N.^o 2.

Fig. 5.



La S. Caliciforme.

Fig. 7. La S. Melas.



Fig. 6.



La S. Tipuliforme.



Fig. 5. bis.

Fig. 6 bis



Fig. 10.



La Sésie Leucospis.

Fig. 8.



La S. Hylas

Fig. 9.



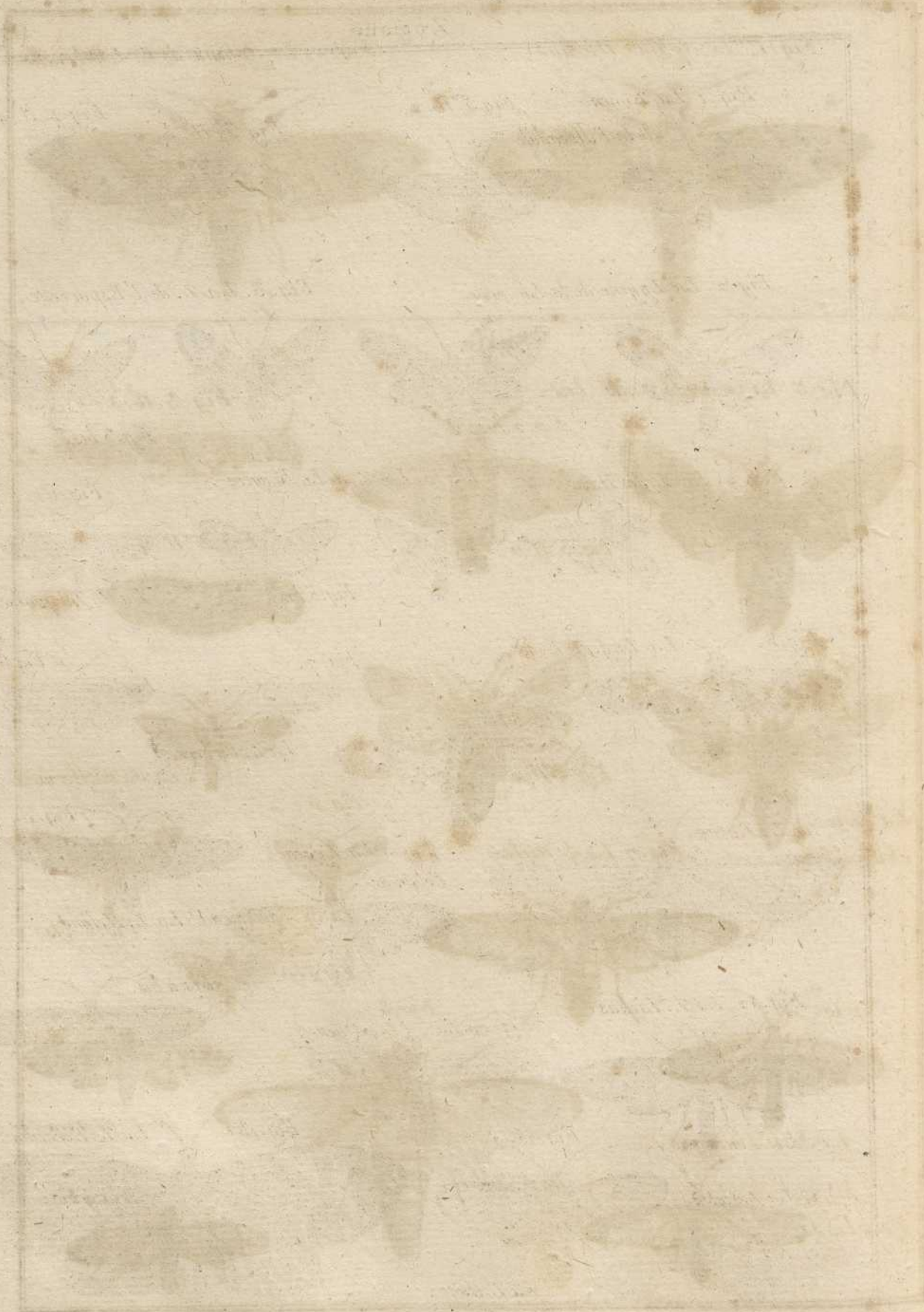
La S. Marica.

Fig. 10 bis.



Fig. 9 bis.





Faint text at the bottom of the page, likely bleed-through from the reverse side, including what appears to be a signature or name.

Fig. 1.^{re} La Zygene



Fig. 1.^{re} N. 2.



Fig. 1.^{re} N. 3.



Fig. 1. N. 4.



Fig. 2. La Zygene de la Luzerne.



Fig. 3. La Z. de U'Esparcette.



Fig. 2 bis.



Fig. 3 bis.



Fig. 4. La Z. des Hayes.



Fig. 5. La Z. de la Bruyere.



Fig. 4. N. 2.



Fig. 5 bis.



Fig. 6.



La Z. Turquoise.

Fig. 8.

La Zygene Erix.



Fig. 7.



La Z. Cerbere.

Fig. 6 bis.



Fig. 8 bis



Fig. 9.

La Z. Egeon.



Fig. 10. La Zygene Polymene



Fig. n.



La Z. Helime.

Fig. 12. La Z. Lichas.



Fig. 16. La Z. à Queue.



Fig. n bis.



Fig. 15.



La Z. Auge.

Fig. 13.

La Z. Eurocilia.

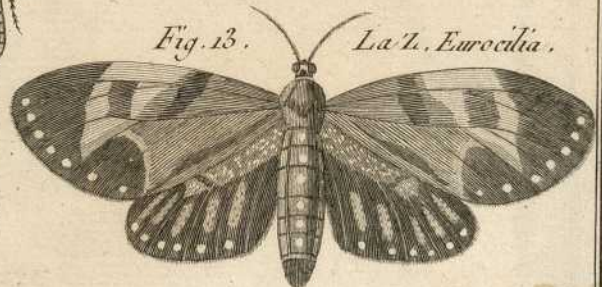


Fig. 14. La Z. Scyton.



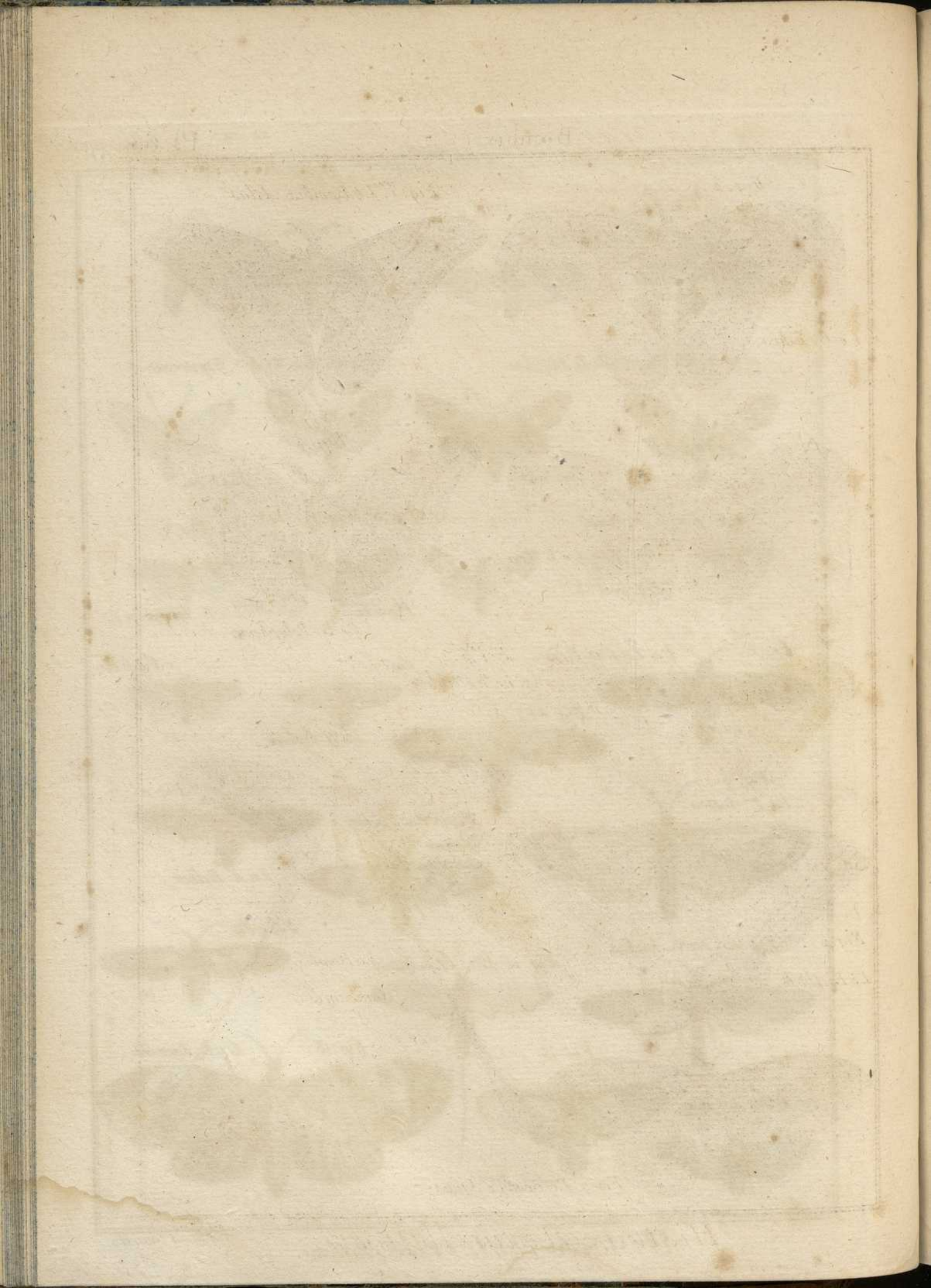


Fig. 2.



Le B. Ethra

Fig. 1.^{re} Le Bombix Atlas



Fig. 3.



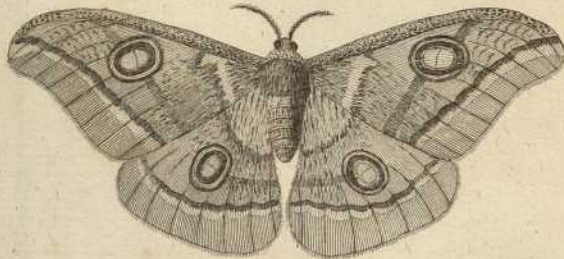
Le B. Cecropie

Fig. 4.



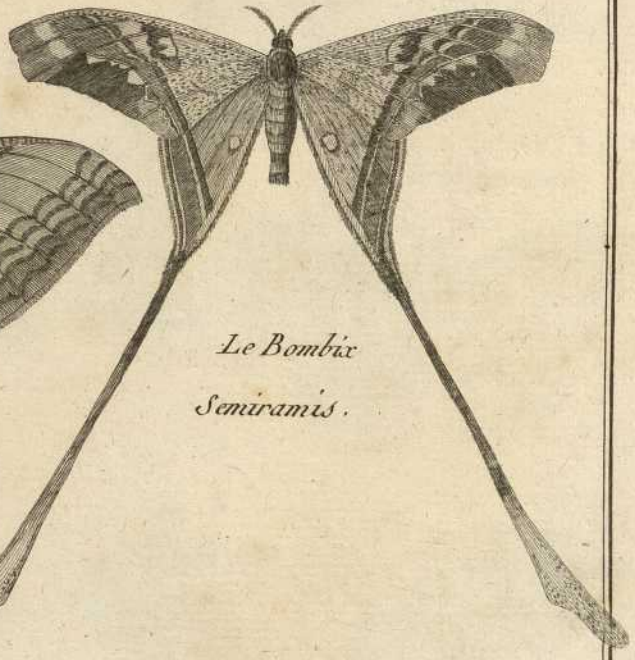
Le B. Polyphème.

Fig. 5.



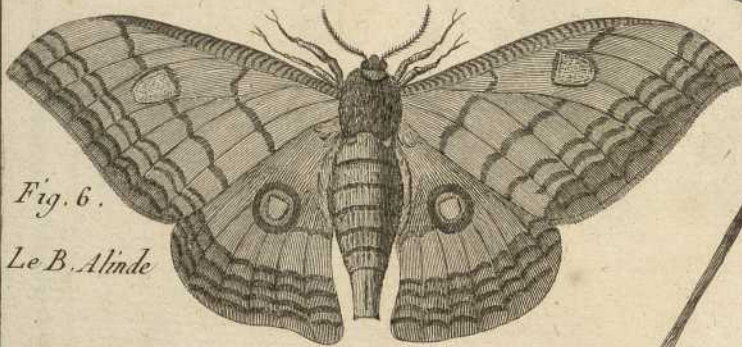
Le B. Mylitta

Fig. 8.



Le Bombix Semiramis.

Fig. 6.



Le B. Alinde

Fig. 7. Le Bombix Janus

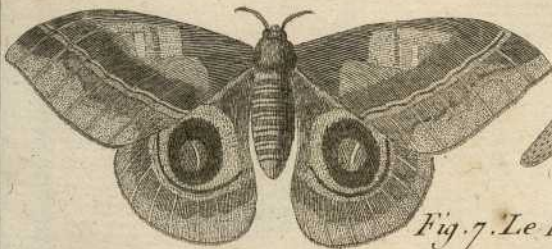
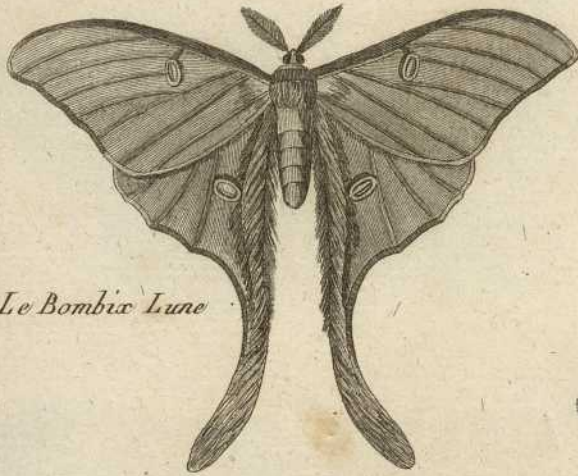




Fig. 1.^{ere}



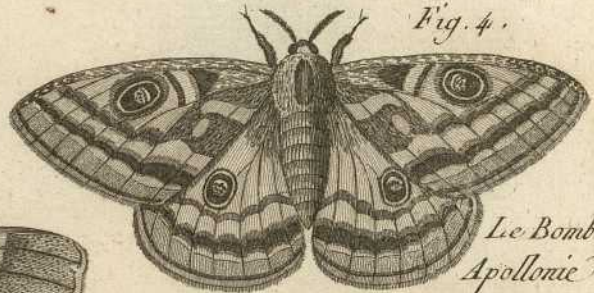
Le Bombix Lune

Fig. 3.



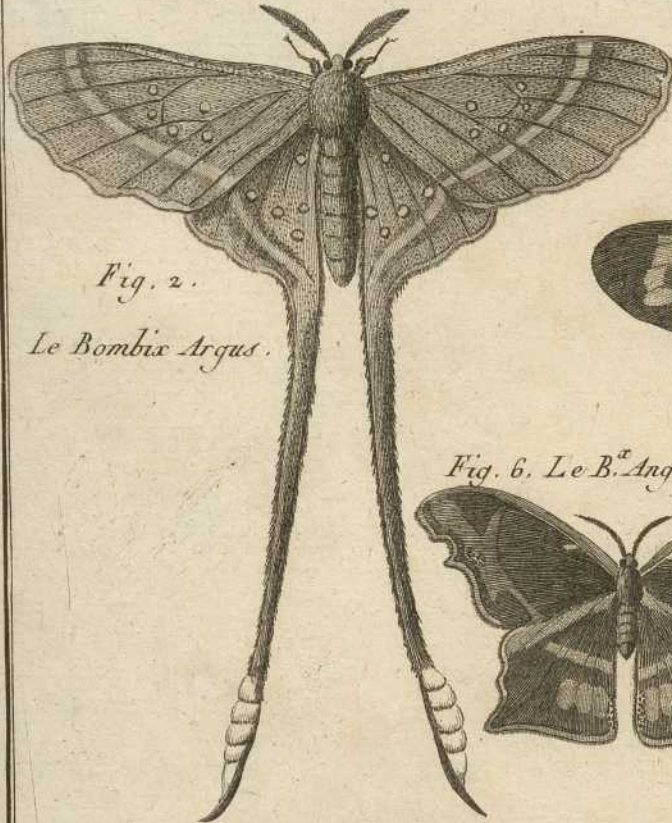
Le B. Tyrrhée.

Fig. 4.



Le Bombix Apollonie.

Fig. 2.



Le Bombix Argus.

Fig. 5.



Le Bombix Militaire.

Fig. 6. Le B. Anguleux.

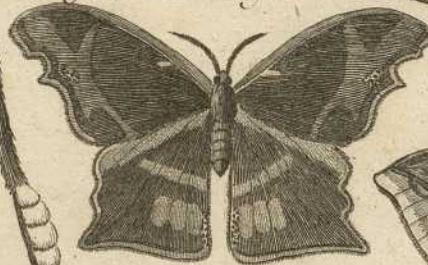


Fig. 9. Le B. Ermine



Fig. 7. Le B. Proserpine.

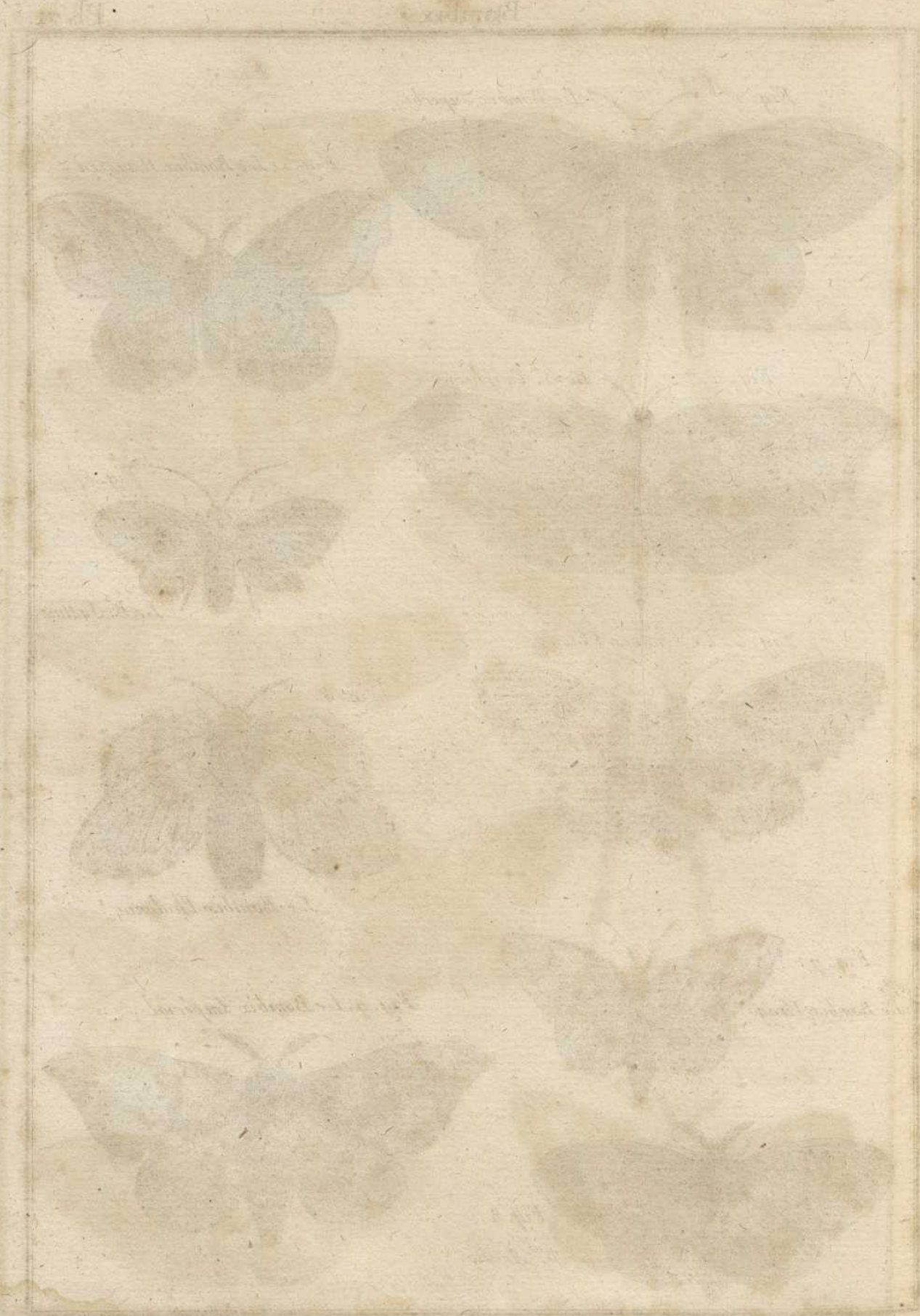


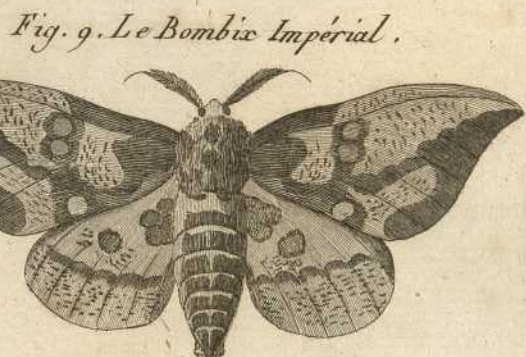
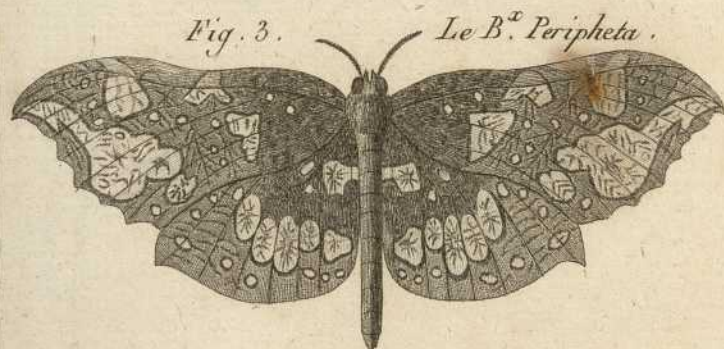
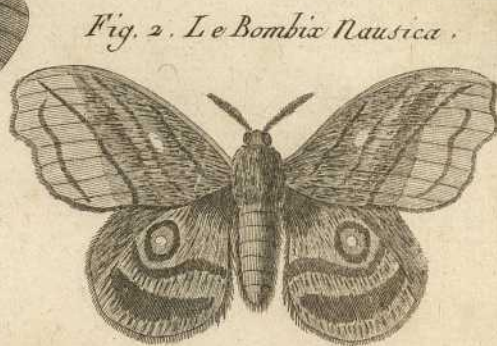
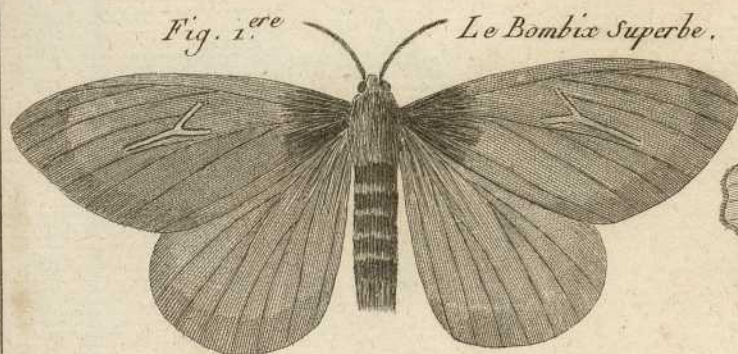
Fig. 8.



Le Bombix Lacion.

Benard Dixerit.







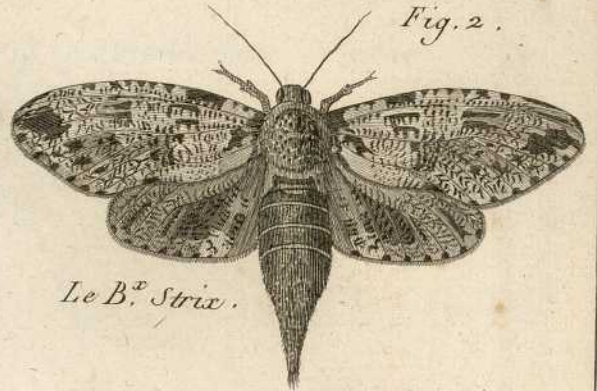
Faint, illegible text at the top of the watermark area.

Faint, illegible text at the bottom of the watermark area.

Fig. 1. Le Bombix Hyphinoe.



Fig. 2.



Le B. Strix.

Fig. 3. Le B. Cunegonde.



Fig. 4.



Le B. Amasis.

Fig. 5. Le B. Lunule.



Fig. 6.



Le B. Barbare.

Fig. 7. Le B. Tarquinie.

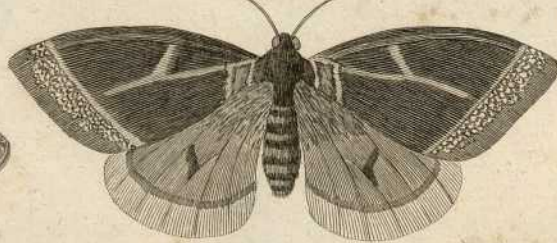


Fig. 8.



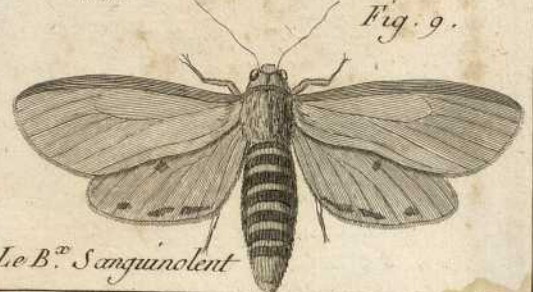
Le B. Syringu.

Fig. 10.

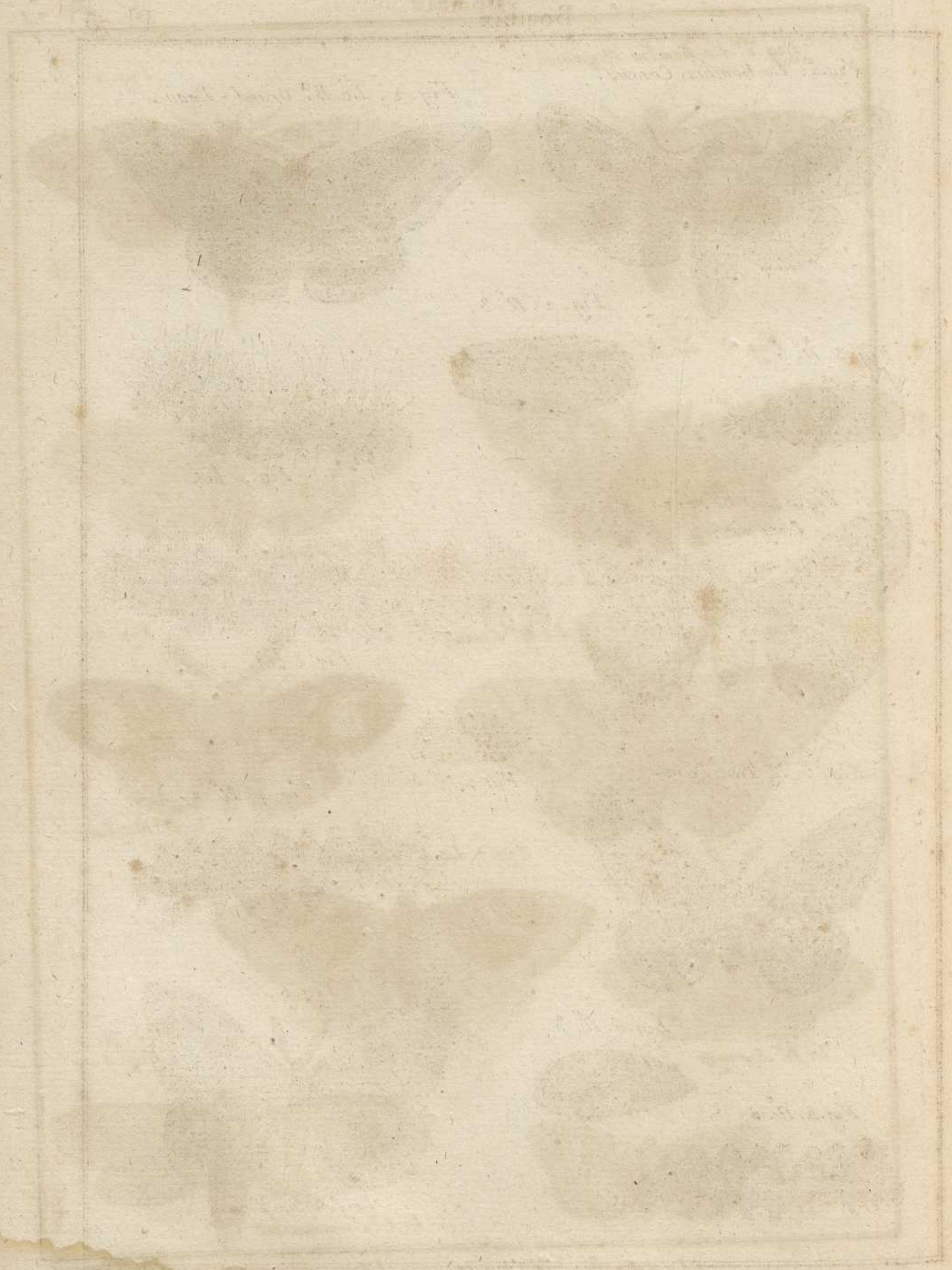


Le B. Joli.

Fig. 9.



Le B. Sanguinolent.



Faint, illegible text at the top left of the page.

Faint, illegible text at the top right of the page.

Faint, illegible text in the center of the page.

Faint, illegible text at the bottom right of the page.

Faint, illegible text at the bottom center of the page, possibly a signature or date.

Fig. 1^{re}. Le Bombix Cossus.

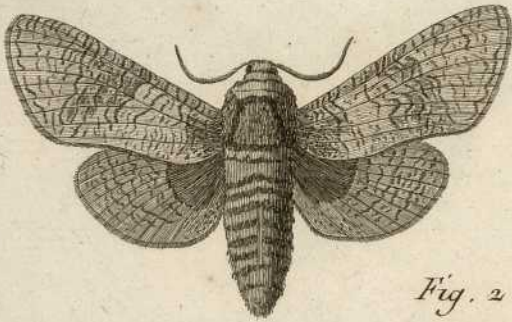


Fig. 2. Le B.^x Grand - Paon.

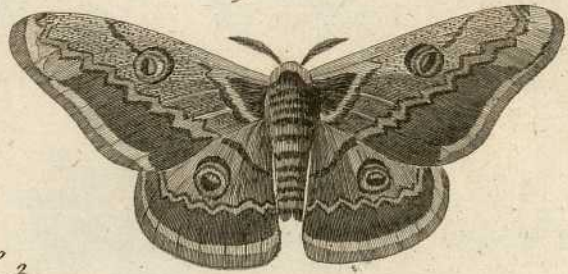


Fig. 2. N^o 3.



Fig. 3. N^o 3.



Fig. 2 bis.

Fig. 3. Le Bombix Paon moyen.

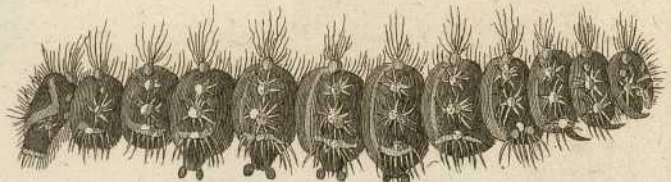


Fig. 3 bis.

Fig. 4. B.^x Petit Paon.



Fig. 4 N^o 3.

Fig. 4. N^o 2.



Fig. 5. N^o 3.



Fig. 5. N^o 2.

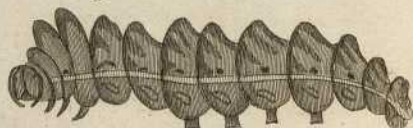
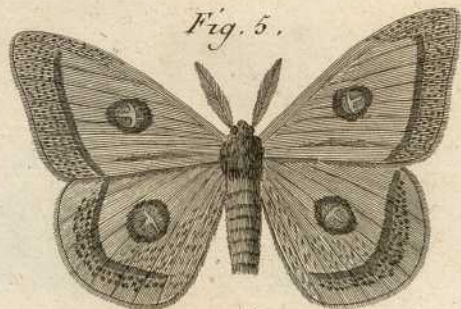


Fig. 5.



Le Bombix Tau.

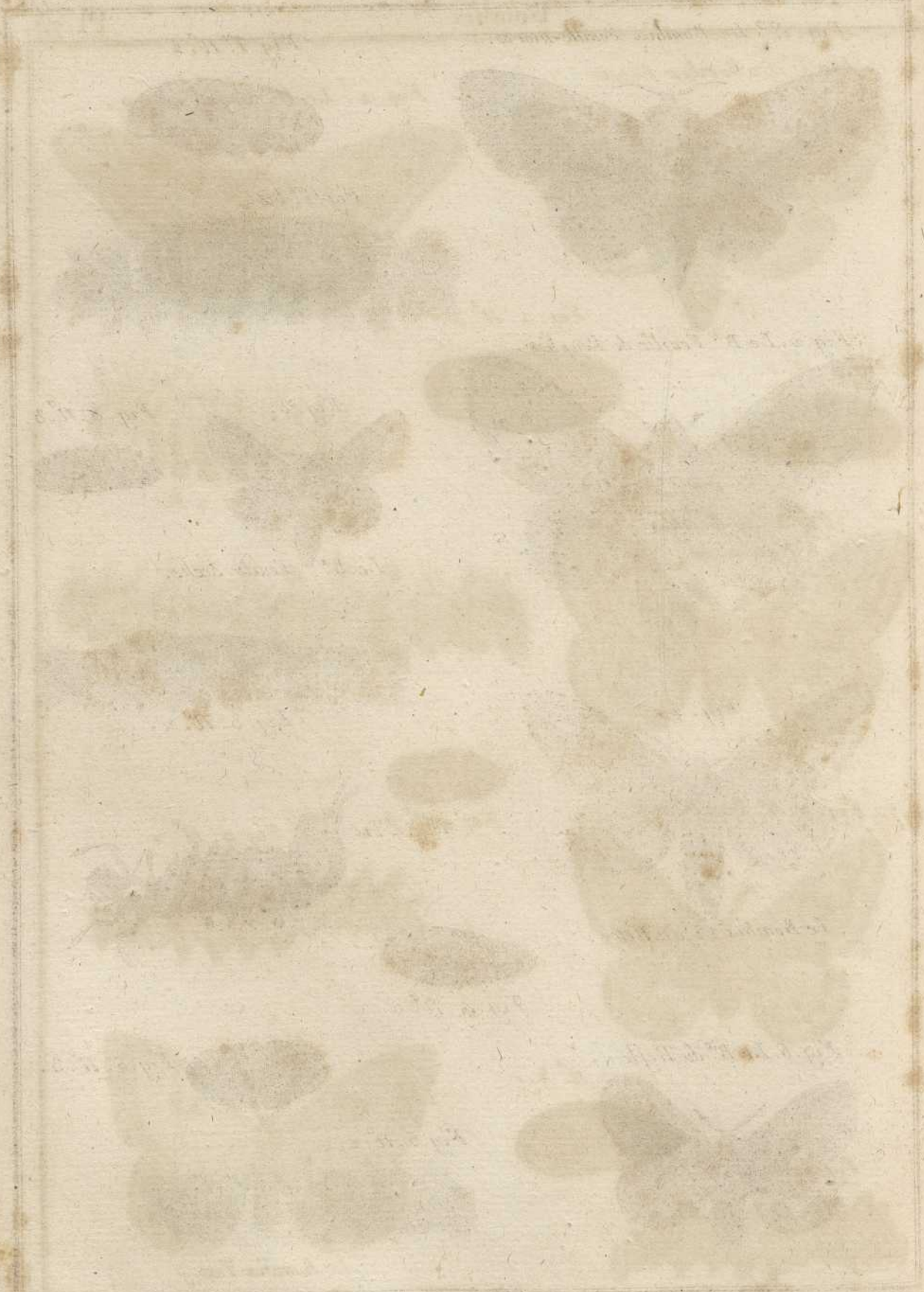


Fig. 1.^{ere} Le Bombix Feuille-morte.



Fig. 1.^{ere} N.º 2.



Fig. 1.^{ere} bis.

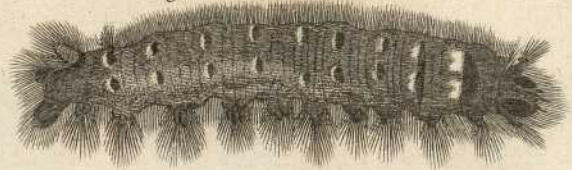


Fig. 2. Le B.^o Feuille de Peuplier.



Fig. 3.



Fig. 3. N.º 3.



Le B.^o Feuille Seche.



Fig. 3. N.º 2.

Fig. 4.



Le Bombix du Hêtre.

Fig. 4 bis

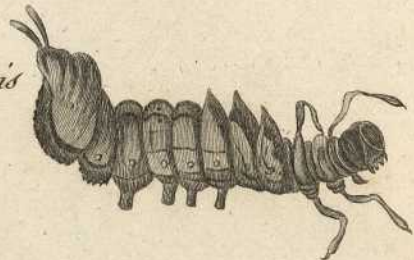


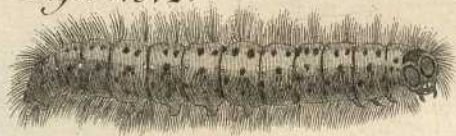
Fig. 4. N.º 3.

Fig. 5. Le B.^o du Trefle.



Fig. 5. N.º 3.

Fig. 5. N.º 2.



19

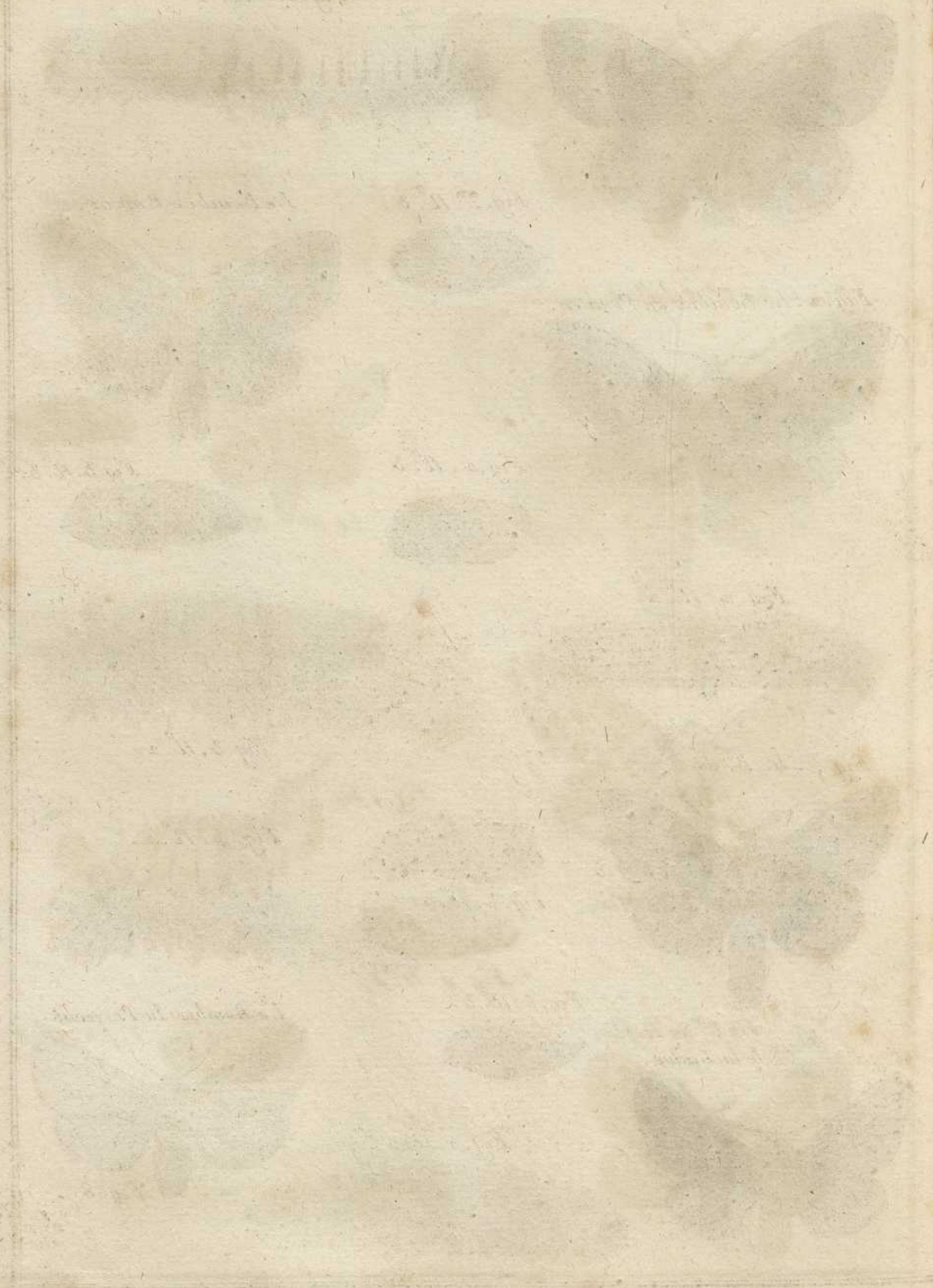


Fig. 1.^{ere} Le B.^x du Chêne.

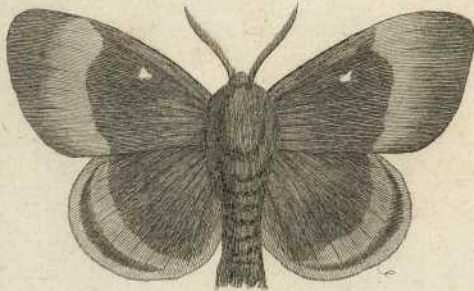


Fig. 2.^{ere} N.^o 2.

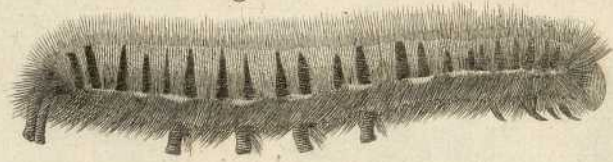


Fig. 1.^{ere} N.^o 3.



Le Bombix Buvcur.



Fig. 2. Le Bombix du Prunier.



Fig. 2. N.^o 3.



Fig. 3. N.^o 3.



Fig. 2. N.^o 2.

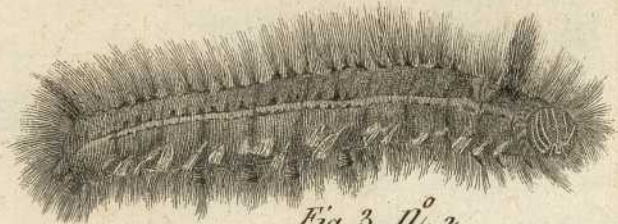


Fig. 3. N.^o 2.

Fig. 4. Le B.^x du Pin.



Fig. 4. N.^o 3.

Fig. 4. N.^o 2.

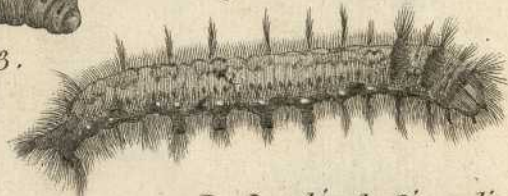


Fig. 5. N.^o 3.



Le Bombix du Pissenlit.

Fig. 5. Le B.^x de la Laitue.



Fig. 5. N.^o 2.

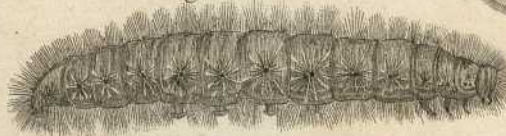
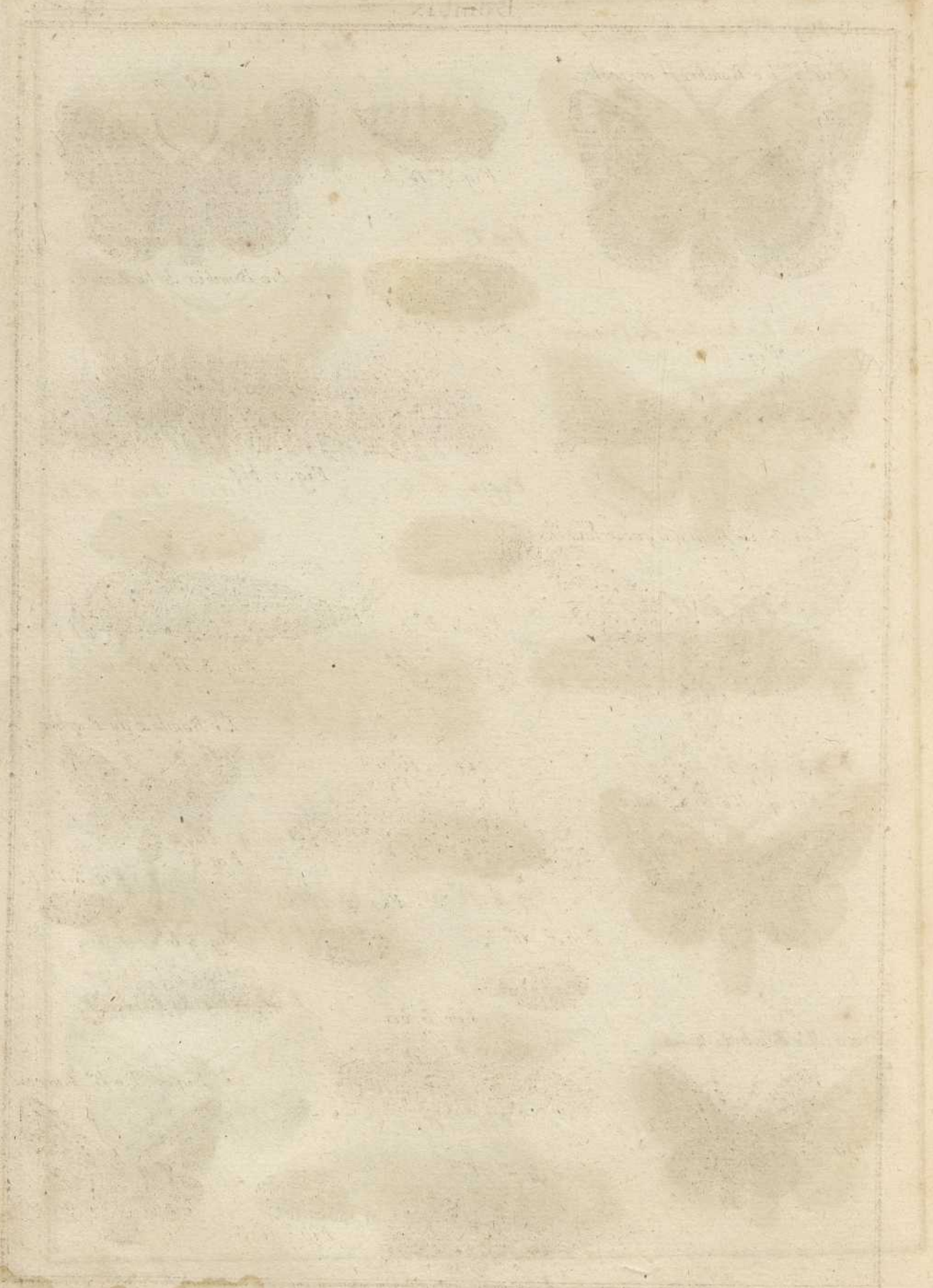


Fig. 6.

100



Faint markings at the bottom of the page, possibly bleed-through or a signature.

Fig. 1.^{re} Le Bombix Versicolor.



Fig. 1.^{re} N.^o 3.

Fig. 2.



Le Bombix de la Ronce.



Fig. 2. N.^o 3.

Fig. 1.^{re} N.^o 2.

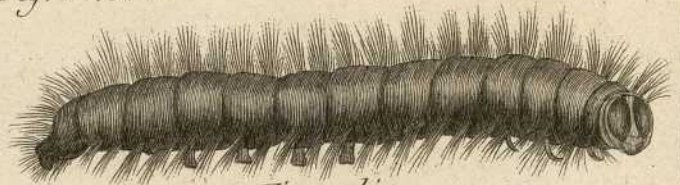


Fig. 2 bis.

Fig. 3. Le Bombix queue fourchue.



Fig. 3. N.^o 3.



Fig. 3. N.^o 2.



Le Bombix du Peuplier.

Fig. 4. N.^o 2.



Fig. 4. Le B.^{re} Laineux.



Fig. 4. N.^o 3.

Fig. 5.

Fig. 5. N.^o 3.

Fig. 6. N.^o 3.



Fig. 5 bis.



Le Bombix Catax

Fig. 6. bis.

Fig. 6.

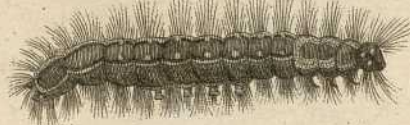
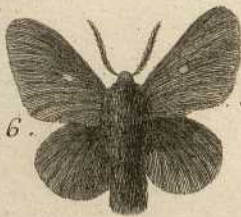


Fig. 7. N.^o 2.

Fig. 7. Le B.^{re} Eucrie.



Fig. 7. N.^o 3.



Fig. 1.^{re}



Le Bombix Processionnaire.

Fig. 1.^{re} N. 3.



Fig. 2. Le B.^x Pithyocampa.



Fig. 2 bis.



Fig. 2. N. 3.



Fig. 1.^{re} N. 2.

Fig. 3. Le B.^x à Soie
(le mâle)



Fig. 3 bis (la femelle)

Fig. 3. N. 3 bis.

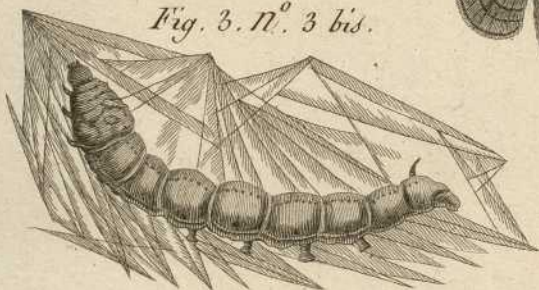


Fig. 3. N. 3.

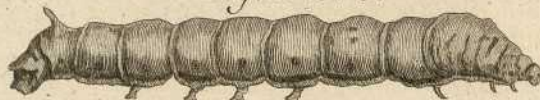


Fig. 4.



Le Bombix à livrée

Fig. 3. N. 4 bis.



Fig. 3. N. 4.

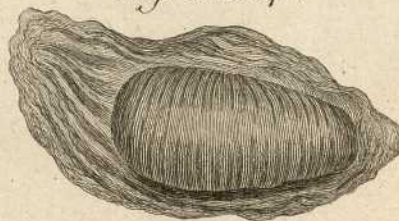


Fig. 4. N. 3.



Fig. 4. N. 2.



Fig. 5. Le B.^x de la Jacœur.



Fig. 5. N. 3.



Fig. 5. N. 2.



Fig. 7. Le B.^x Tariere



Le B.^x Franconien.



Fig. 6.

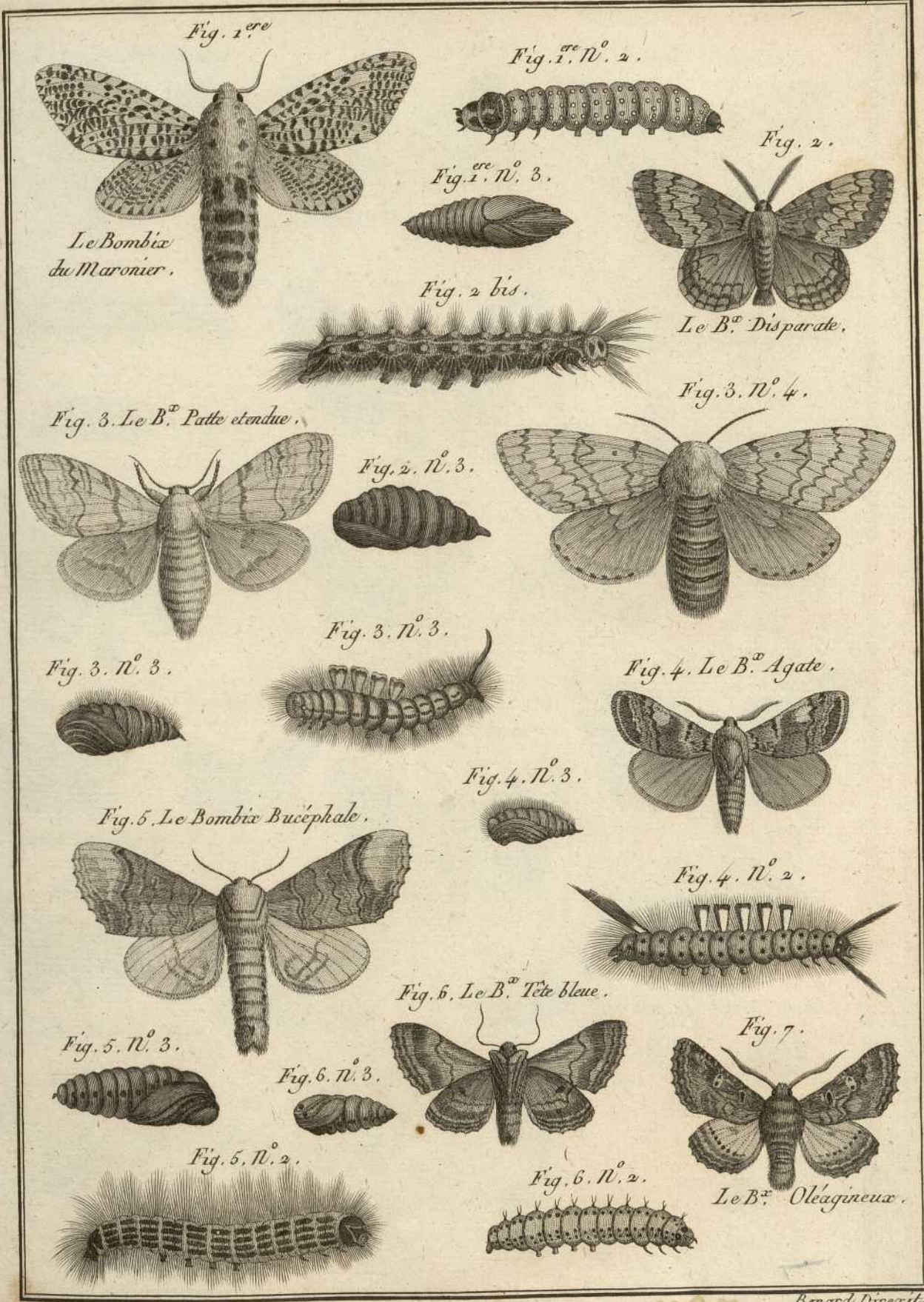


Fig. 1.^{ere}
Le Bombix
du Maronnier.

Fig. 1.^{ere} N. 2.
Fig. 2.

Fig. 1.^{ere} N. 3.

Le B.^a Disparde.

Fig. 2 bis.

Fig. 3. Le B.^a Patte etendue.

Fig. 3. N. 4.

Fig. 3. N. 3.

Fig. 2. N. 3.

Fig. 4. Le B.^a Agate.

Fig. 3. N. 3.

Fig. 3. N. 3.

Fig. 4. N. 3.

Fig. 5. Le Bombix Bucephale.

Fig. 5. N. 3.

Fig. 4. N. 2.

Fig. 6. Le B.^a Tete bleue.

Fig. 5. N. 2.

Fig. 6. N. 3.

Fig. 6. N. 2.

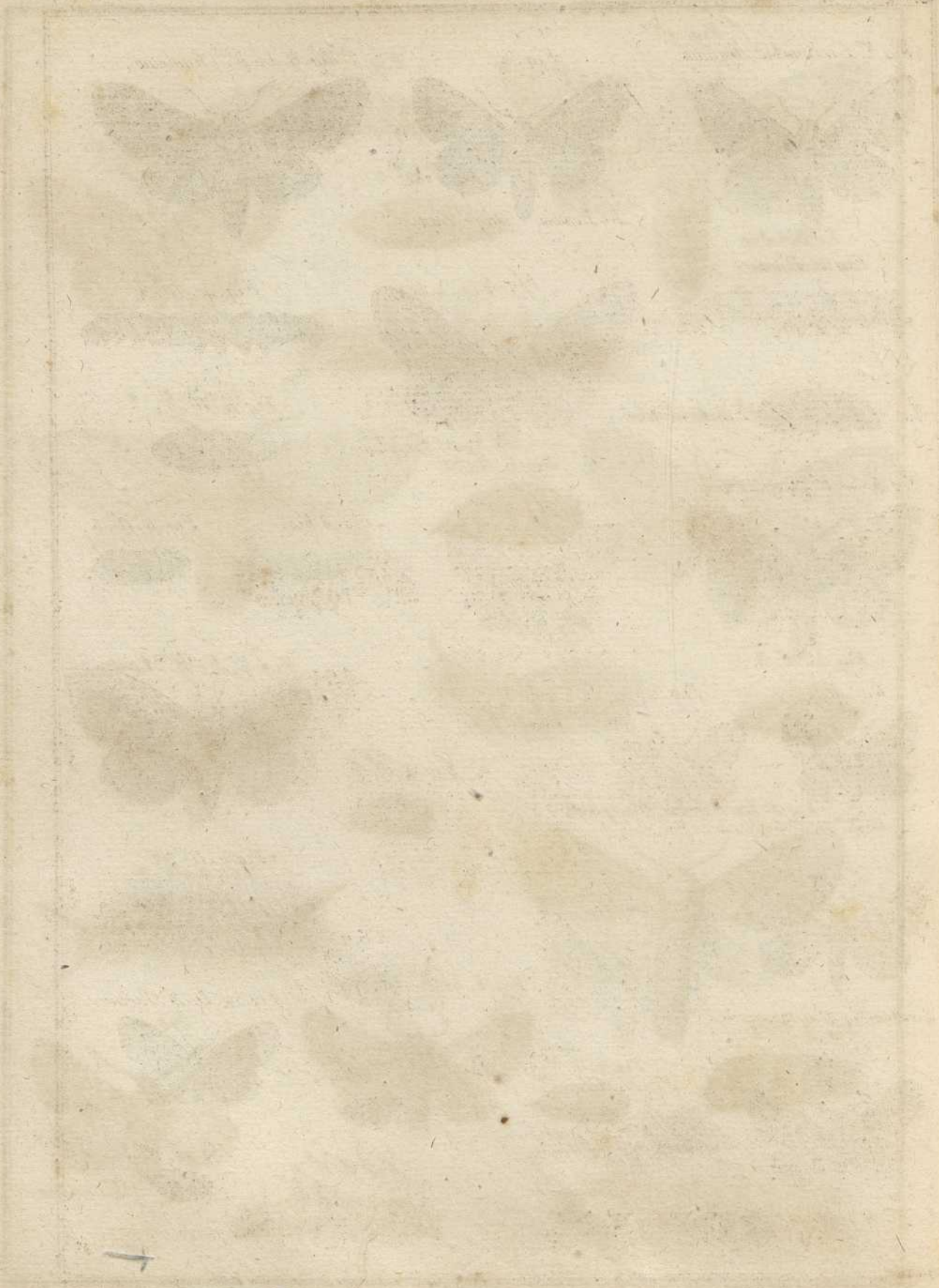
Fig. 7.

Le B.^a Oleagineux.

Fig. 5. N. 2.

Fig. 6. N. 2.

Benard Dixerit.



T

Fig. 1. Le Bombix Argentin.



Fig. 1. N. 2.



Fig. 3. N. 3.



Fig. 2.



Le Bombix Zig-Zag.

Fig. 4.



Le B. Porcelaine.

Fig. 3. Le B. Chameau.



Fig. 4. N. 2.

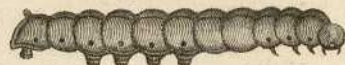


Fig. 4. N. 3.



Fig. 5. Le B. Dromadaire.



Fig. 6.



Le B. du Coudrier.

Fig. 6 bis.

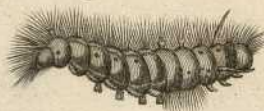


Fig. 6. N. 3.



Fig. 7.



Le B. Morio. (Mâle et femelle)

Fig. 8.



Fig. 9. Le B. Moine



Fig. 9. N. 2.



Fig. 9. N. 3.

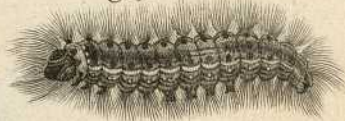


Fig. 9. N. 4.



Fig. 10.



Le Bombix Hausse-queue.

Fig. 10 bis.



Fig. 12. Le B. Tortue.



Fig. 11.



Le B. Anachorete.

Fig. 11. N. 2.

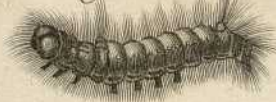


Fig. 12. N. 2.



Fig. 13.

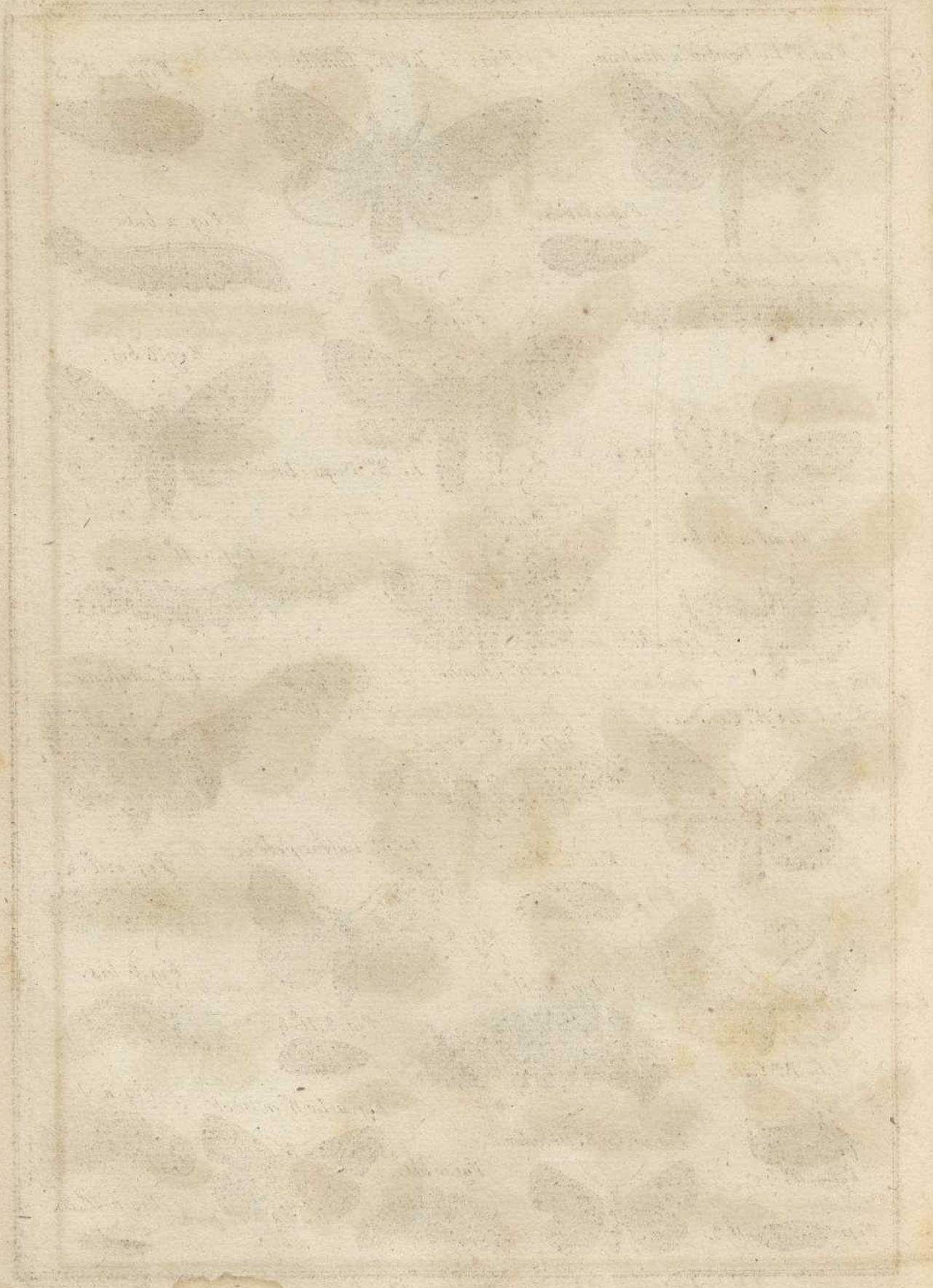


Le B. Cloporte.

Fig. 12. N. 3.



Bohrer



Faint text at the bottom of the page, possibly a signature or date, which is mostly illegible due to fading and the condition of the paper.

Fig. 1. Le Bombix à Museau.



Fig. 1. N. 2.



Fig. 1. N. 3.

Fig. 2. Le B. Timide.



Fig. 2 bis.

Fig. 2. N. 3.



Fig. 3.



Le B. Demi-Lune.



Fig. 3 bis.



Le Bombix Dodone.

Fig. 4.

Fig. 5.



Le B. Chaonic.

Fig. 5. N. 2.



Fig. 4 bis.



Fig. 5. N. 3.

Le B. Aulique.



Fig. 6. Le B. Capucin.



Fig. 6. N. 2.

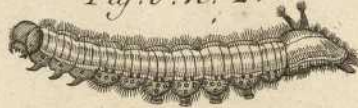


Fig. 6. N. 3.



Le B. Lubricipède.



Fig. 8.

Fig. 7. N. 2.



Fig. 8 bis.



Fig. 9.



Le B. Tigre

Fig. 9. N. 2

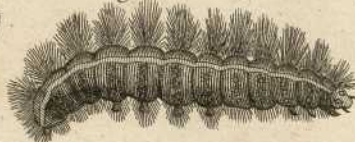


Fig. 8. N. 3.



Fig. 11. bis.

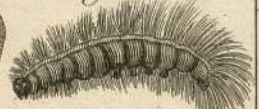


Fig. 9. N. 3.

Fig. 10. Le B. Mendiant.



Fig. 10 bis.



Fig. 11. Le B. en Deuil



Fig. 11. N. 3.



Fig. 10. N. 3.

1781

Plumbea



[Faint, illegible text, likely bleed-through from the reverse side of the page]



[Faint text at the bottom of the page, possibly bleed-through]

Fig. 1. Le B. Lievré.



Le B. Rose.



Le Bombix Apparent.



Fig. 4. Le B. Chrysorrhée.



Fig. 5.



Fig. 5. N. 2.



Fig. 3. N. 2.

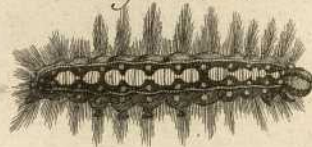


Fig. 4. N. 2.

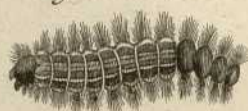


Fig. 6.



Fig. 5. N. 3.



Fig. 3. N. 3.



Fig. 4. N. 3.



Fig. 6. N. 2.



Le B. Bicolor.

Fig. 7. N. 2.



Fig. 7.



Le B. de l'Aube-Epine.



Fig. 8. N. 3.

Fig. 7. N. 3.



Fig. 8. N. 2.



Fig. 9.



Le Bombix Porte-plume.

Fig. 10.



Fig. 12 Le B. Carmin.



Fig. 11. Le B. Ensemblante.



Fig. 11 bis.

Fig. 12. N. 2.



Fig. 12. N. 3.



Fig. 11. N. 3.

Fig. 1. Le Bombix Chouette.



Fig. 1 bis.



Fig. 1. N.º 3.



Fig. 2. Le B.º Moucheté.

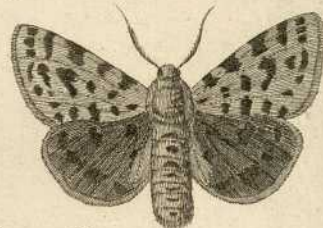


Fig. 2. N.º 3.

Fig. 3.



Le B.º du Plantin.

Fig. 3. N.º 2.



Fig. 2 bis.

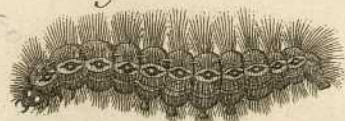


Fig. 3. N.º 3.

Fig. 4. N.º 2.

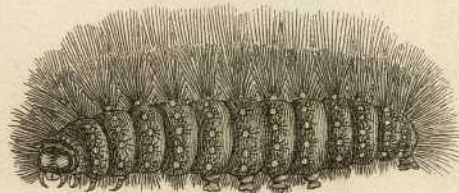


Fig. 4.



Le Bombix Matrone.

Fig. 5. Le B.º Flavia.



Fig. 6.



Le Bombix Marbre.

Le Bombix Hébé.



Fig. 7. N.º 3.



Fig. 6 bis.

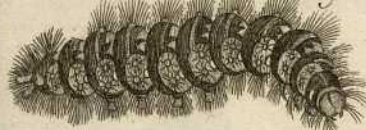
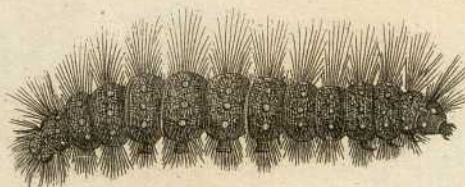


Fig. 6. N.º 3.

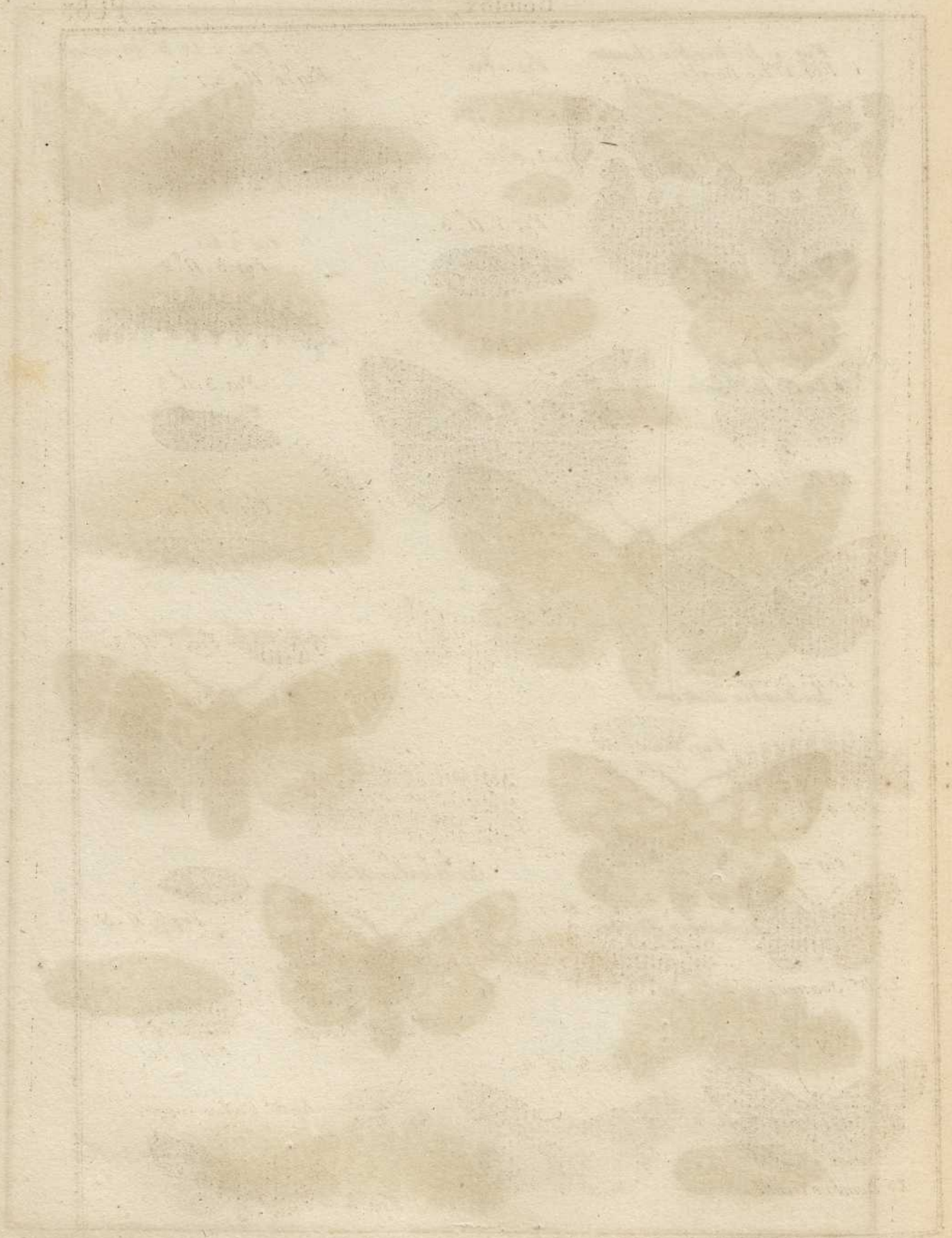


Fig. 7. N.º 2.



1791

1791



1791

Fig. 1. Le Bombix Caja.

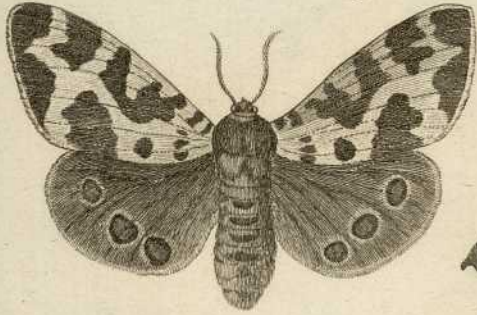


Fig. 1. N. 2.

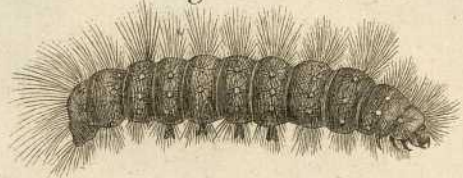


Fig. 1. N. 3.



Fig. 2.



Le B. Tacheté.

Fig. 3.



Le B. Chiré.

Fig. 3. N. 2.



Fig. 3. N. 3.



Fig. 4.



Le B. Dominula.

Fig. 5.



Le B. Fourchu.

Fig. 5. N. 2.



Fig. 5. N. 3.



Fig. 6.



Fig. 9.



Le B. Rosette

Fig. 6. N. 3.



Fig. 9. bis.



Fig. 7.



Le B. Soucieux.

Fig. 7. N. 2.



Fig. 7. N. 3.



Fig. 6. N. 2.



Fig. 8.



Le Bombix Gentil.

Fig. 8. N. 2.



Fig. 9. N. 3.



Le B. Collier rouge.

Fig. 10.



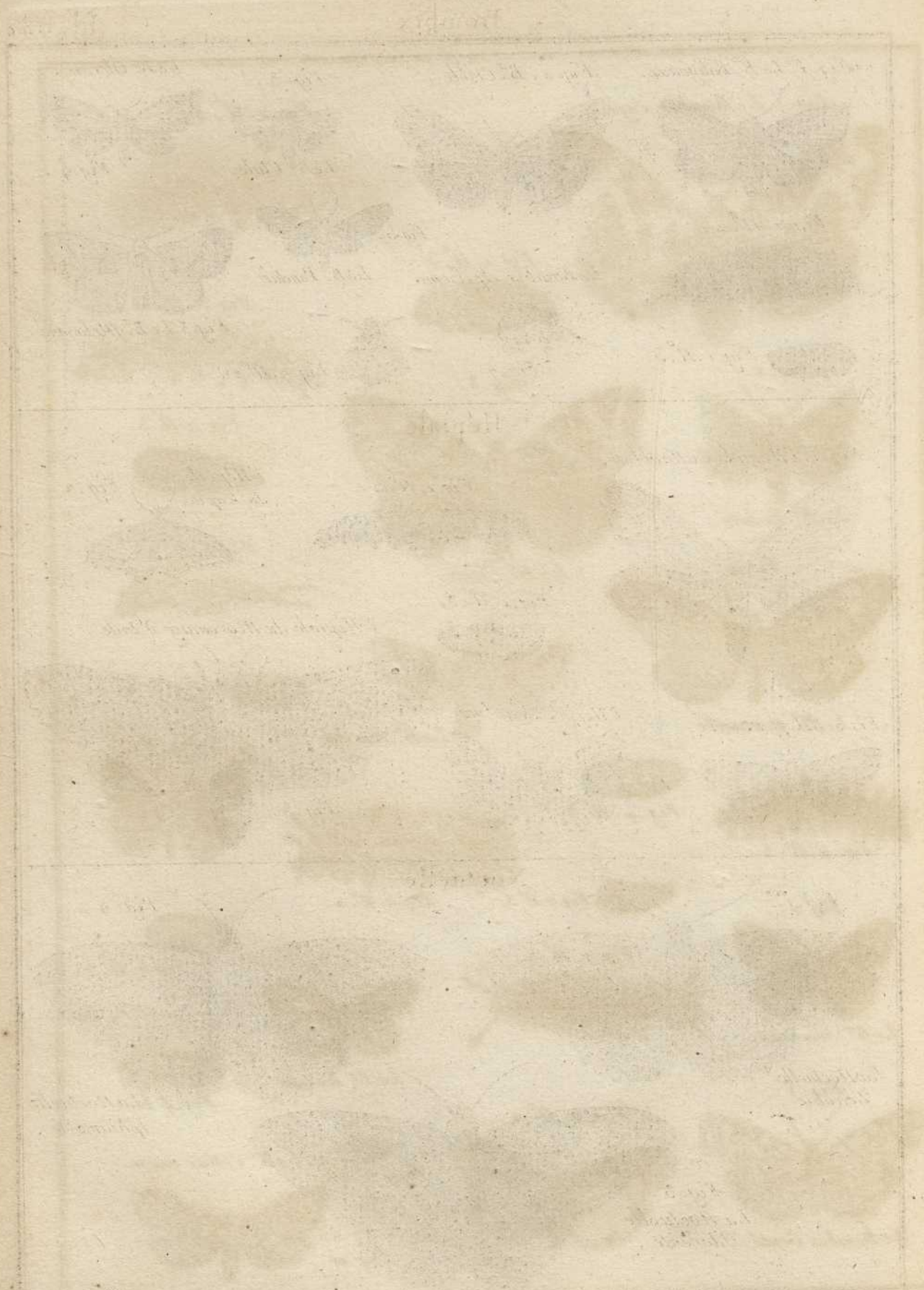


Fig. 1.^{re} Le B.^x Fuligineux.



Fig. 1. N.^o 2.



Fig. 1. N.^o 3.



Fig. 2. B.^x Crible.



Le Bombix Apiforme



Fig. 7.

Fig. 3.



Le B.^x Ulule

Fig. 6.



Le B. Ponctué



Fig. 7. N.^o 2.

Le B.^x Obscur.



Fig. 4.



Fig. 5. Le B.^x Melayone.

Hépiale.

Fig. 1.^{re} L'Hépiale du Houblon.



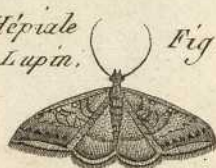
Fig. 1. N.^o 2.



Fig. 1. N.^o 3.



L'Hépiale du Lapin. Fig. 2.



L'Hépiale du Maronnier d'Inde.



Fig. 3.

Fig. 5. L'Hép. Marbré.



L'Hépiale Anguleux.



Fig. 4.

Noctuelle.

Fig. 1.^{re}



La Noctuelle Zénobie

Fig. 2.



La Noctuelle Iphianasse.

Fig. 3. La Noctuelle Odorante.



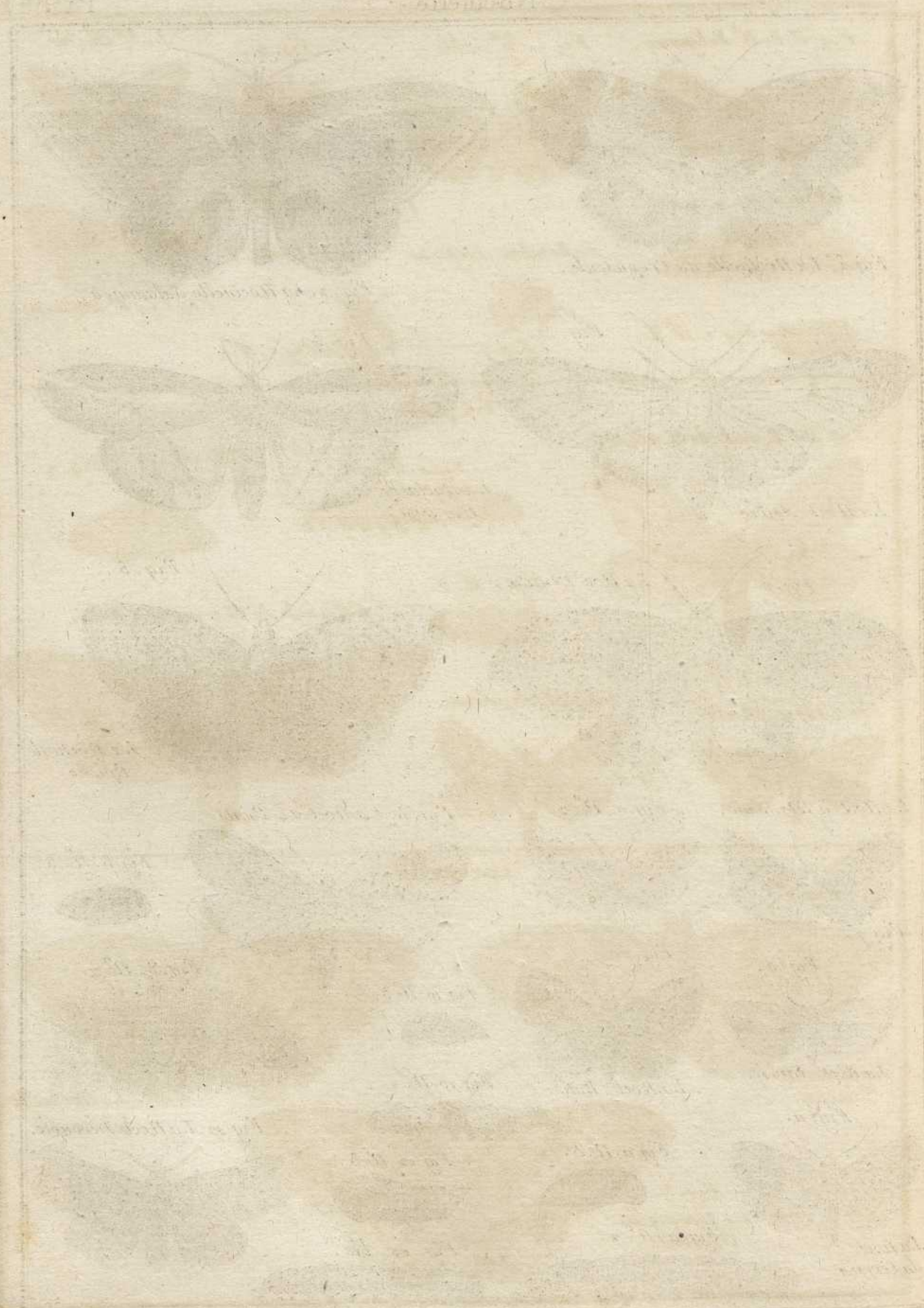
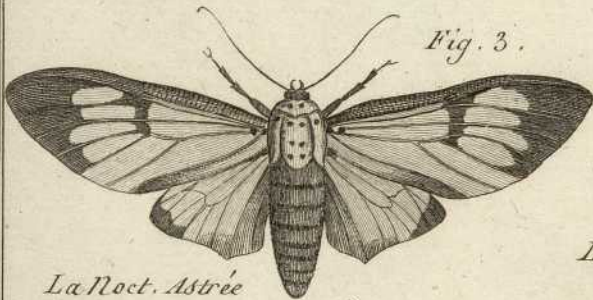




Fig. 1^{re}. La Noctuelle du Crepuscule.

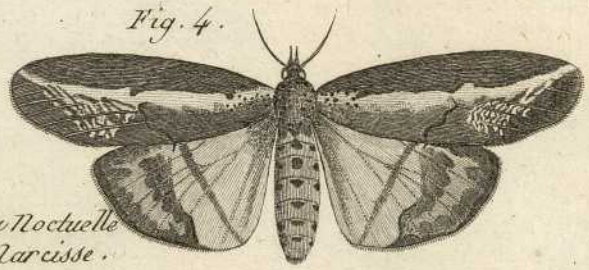


Fig. 2. La Noctuelle Salaminca.



La Noct. Astrée

Fig. 3.



La Noctuelle Narcisse.

Fig. 4.

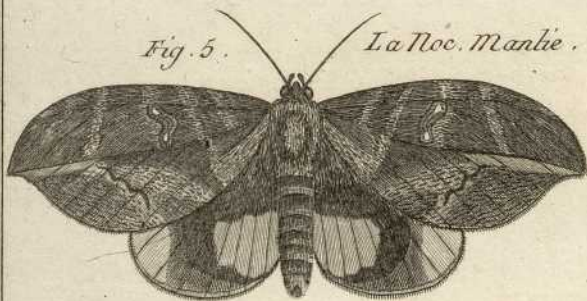


Fig. 5.

La Noc. Manlie.

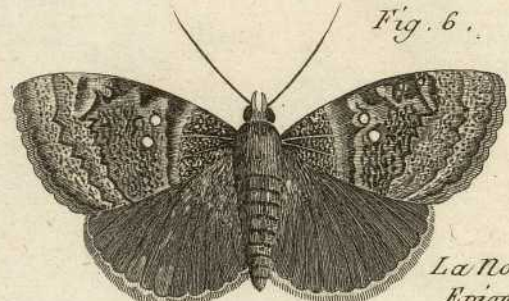


Fig. 6.

La Noctuelle Epione

La Noct. à Tête Jaune.

Fig. 7. N^o. 2.

Fig. 8. La Noct. à 4 Points.



Fig. 7.



Fig. 10.



Fig. 8. N^o. 3.



Fig. 9.

La Noct. Livide.



La Noct. Batis.



Fig. 10. N^o. 3.

Fig. 10. N^o. 2.

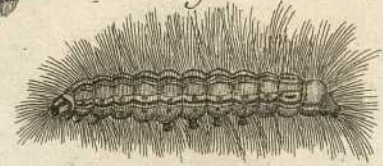


Fig. 8. N^o. 2.



Fig. 11.

La Noct. du Cerisier.

Fig. 11. N^o. 3.



Fig. 11. N^o. 2.



Fig. 12. N^o. 3.



Fig. 12. bis.

Fig. 12. La Noct. Découpée.



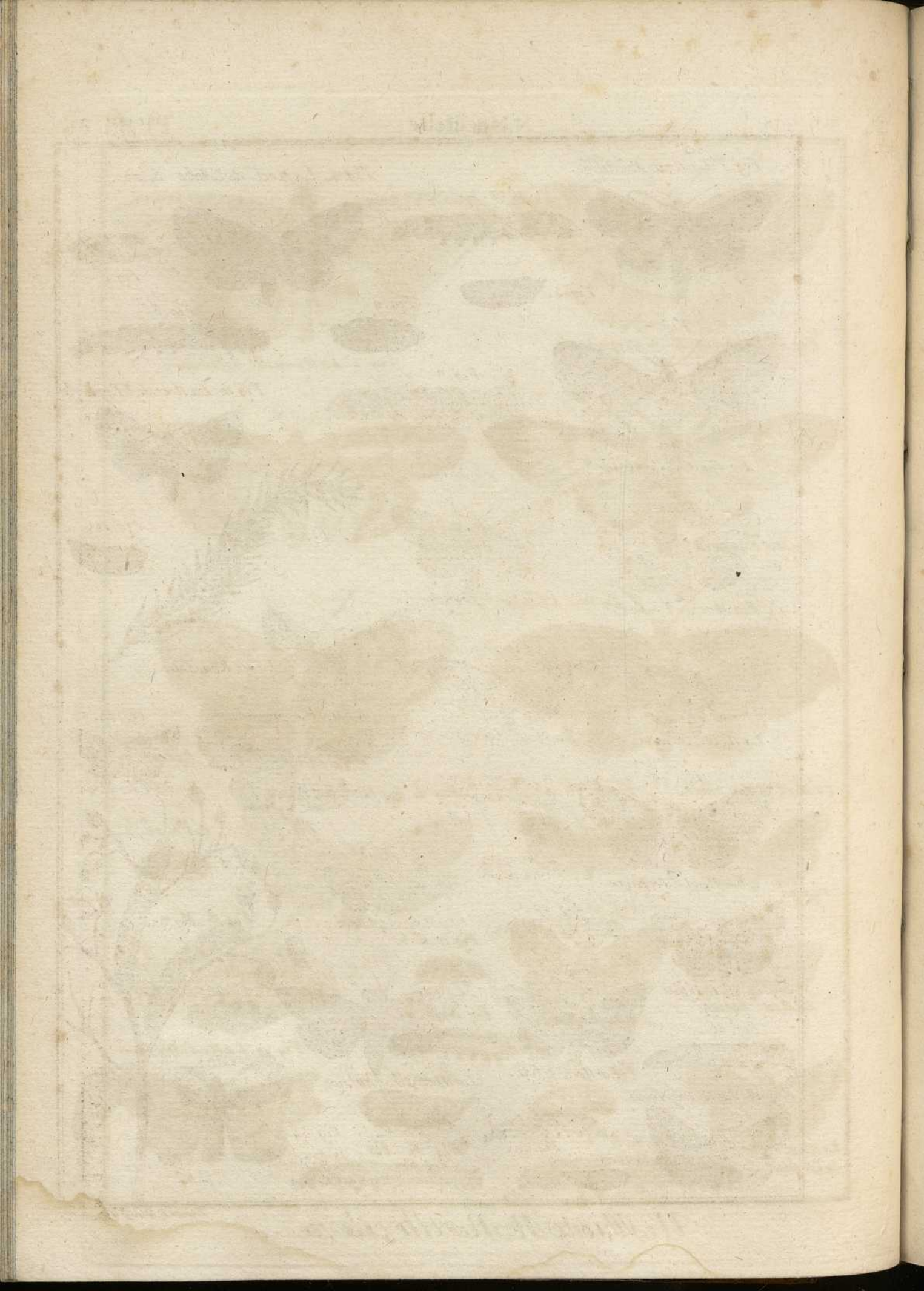


Fig. 1. *La Noct. Pointillée.*



Fig. 2.



Fig. 4. *La Noct. de l'Aube-Epine.*



Fig. 6.

Fig. 3.



Fig. 9.



Fig. 5.



Fig. 7.



Fig. 8.



Fig. 10. *La Noct. de l'Euphorbe.*



La Noct. Pyramidale.

Fig. 13.



Fig. 11.



Fig. 12.



Fig. 14.



La Noct. Capsicole.

Fig. 17.



La Noct. Upsilon.

La Noct. Roussatre.

Fig. 15.



Fig. 16.



La Noct. Ferrugineuse.

Fig. 22.

La Noct. Gilvago.

La Noct. Jaunatre.



Fig. 18.



Fig. 19.

Fig. 21.

Fig. 20.



Fig. 23.



La Noct. Porphyre.

Fig. 27.



La Noct. Sulphureuse.

Fig. 32.



Fig. 24. *La Noct. Diffine.*

Fig. 26.



La Noct. Affine.



Fig. 36.

Fig. 25.



Fig. 28. *La Noct. Deux Points.*



Fig. 29.



Fig. 33.

Fig. 34.



Fig. 35.



Fig. 37.



Fig. 30.



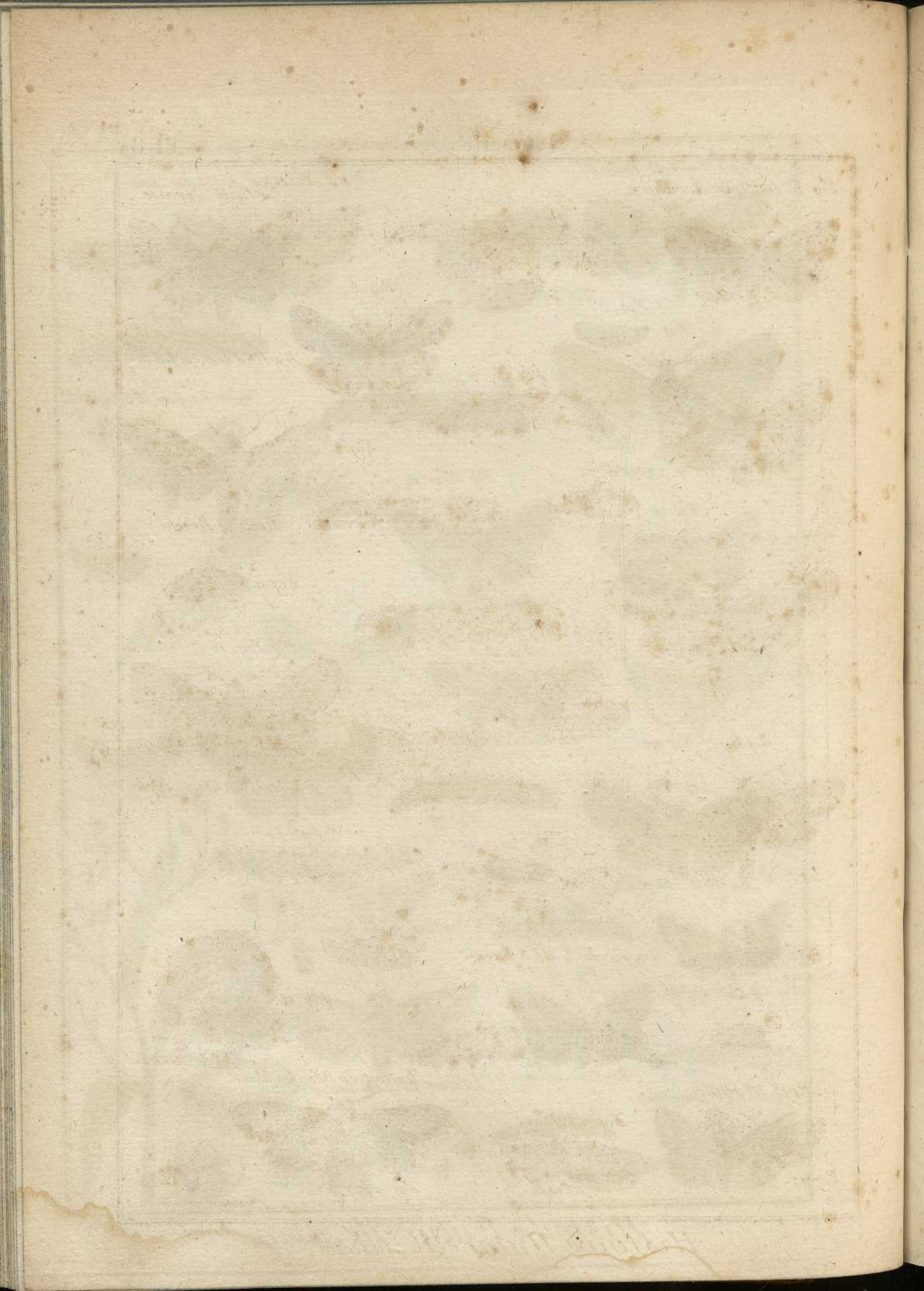


Fig. 1. La Noct. Avrilliere.



Fig. 2.

La Noct. Joyeuse.

Fig. 4.



Fig. 3.



Fig. 8.



La Noct. Polygoniere.

Fig. 6.

La Noct. Flavicorne.



Fig. 9.



Fig. 5.

Fig. 7.



Fig. 20.



Noct. Breche.

La Noct. Ombrageuse.



Fig. 13.

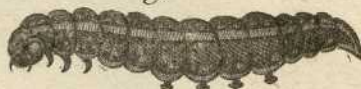


Fig. 11.



Fig. 12.

Fig. 14.



Fig. 16.



Fig. 17.



Fig. 15.



La Noct. Putride.

La Noct. Monoglyphe.

Fig. 18.



Fig. 10.



Fig. 22.

Fig. 20.



La Noctuelle de l'Auronne.

Fig. 25.



Fig. 23.



Fig. 26.



La Noct. du Bouillon blanc.

La Noct. Myrtille.



Fig. 22.

Fig. 24. N. 2.



Fig. 24.



Fig. 27.



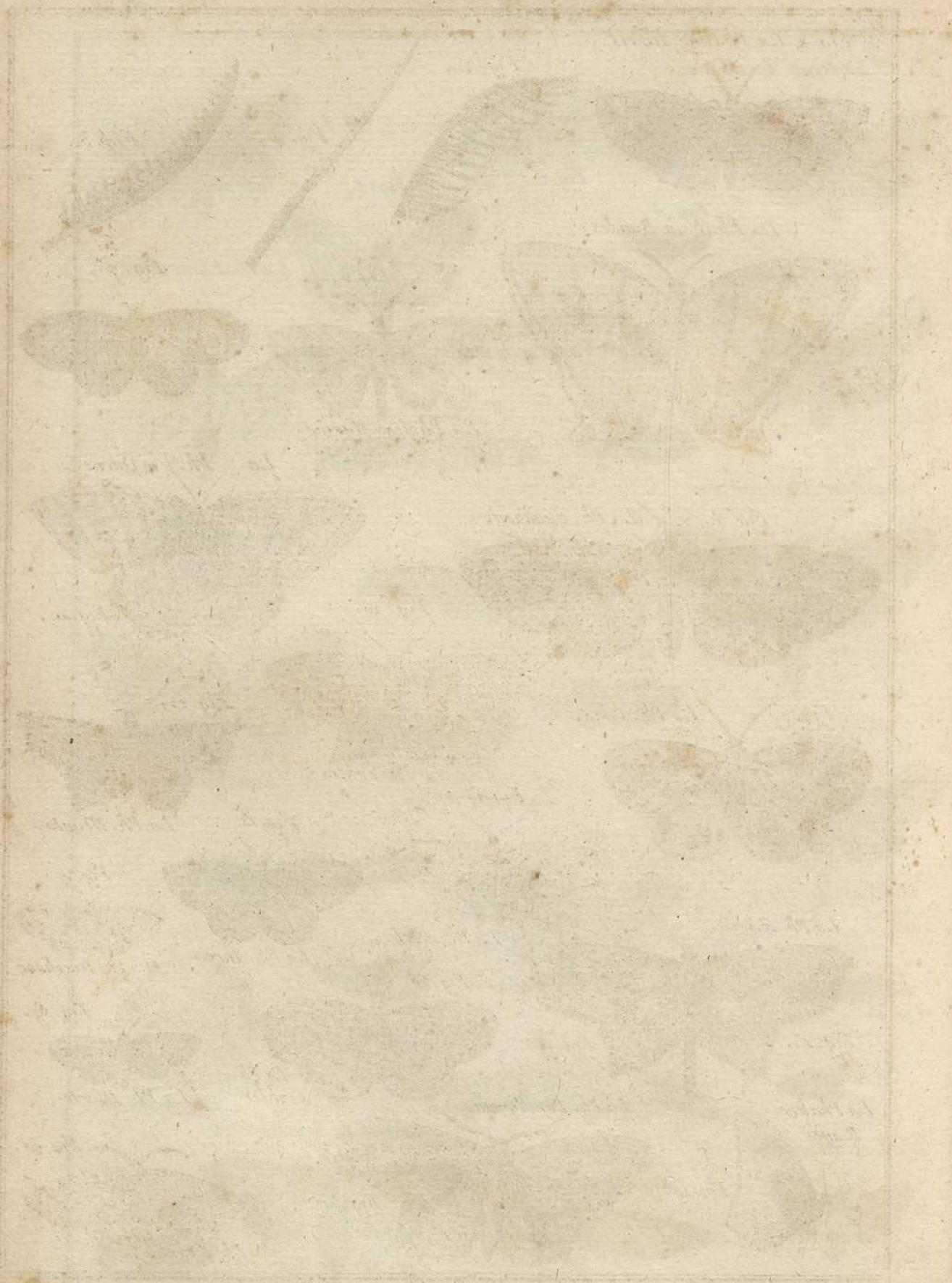


Fig. 1. La Phalene Dioris.



Fig. 2.

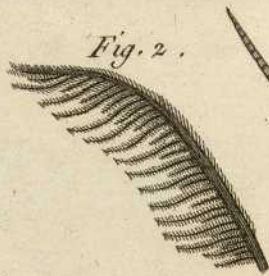


Fig. 4.



Fig. 3.

La Phal. à Bandes.

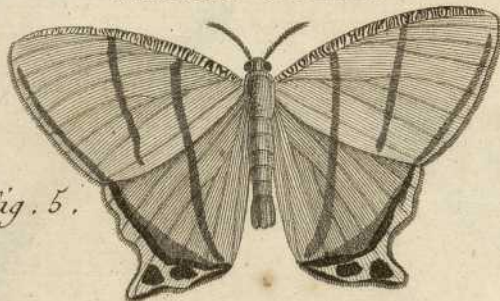


Fig. 6.



Fig. 7.



Fig. 5.

La Phalene Ibyrias.

La Ph. à Queue.

Fig. 8.

La Ph. Catilinaire.

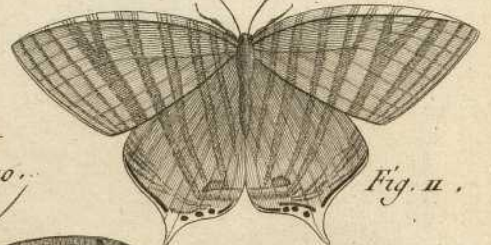


Fig. 10.



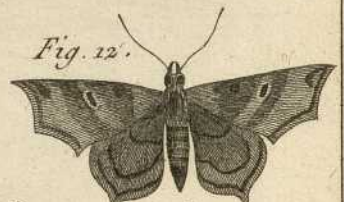
Fig. 11.

Fig. 9.

La Ph. Cenis.



Fig. 12.



La Ph. Politia.

La Ph. Manto.

Fig. 14.



Fig. 15.



Fig. 17.



La Ph. Nètrix

La Ph. Areolec.

La Ph. Aure.

La Ph. Diaphane

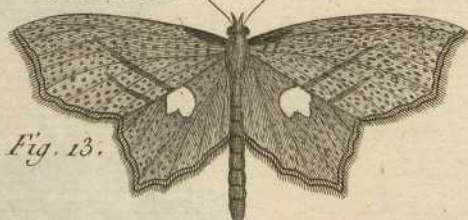
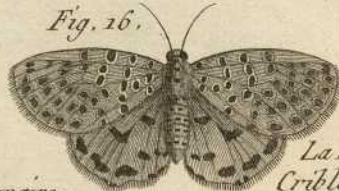


Fig. 16.



La Ph. Criblée.



Fig. 18.

La Phalene Rayée

La Ph. Papillonaire.

La Ph. Morte.



Fig. 19.

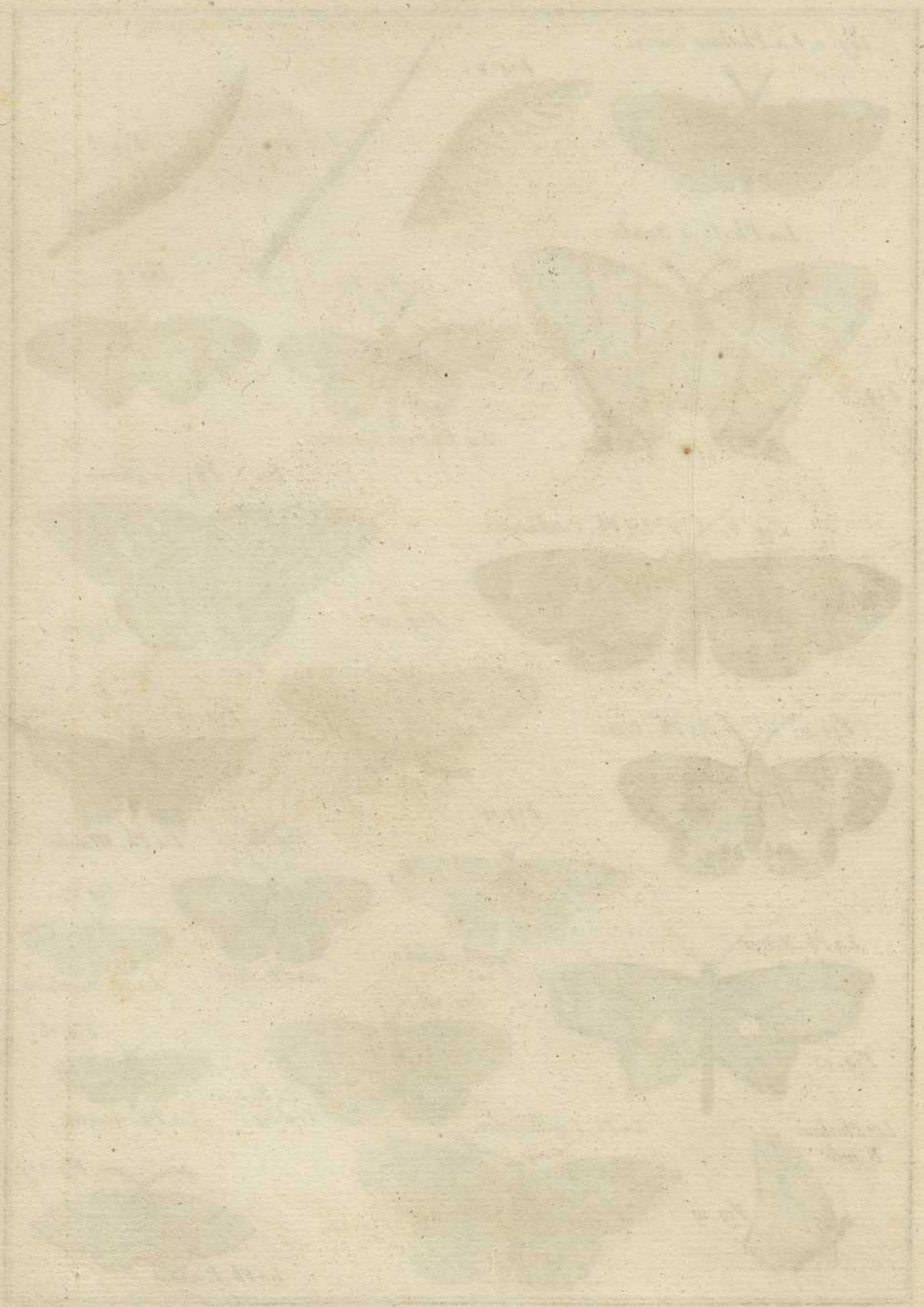


Fig. 20.



Fig. 21.

La Ph. Ponctillée.



La Phalene à Chaîne.



Fig. 1.ère

La Ph. du Prunclier.



Fig. 2.

La Ph. Annelee.



Fig. 3.

Fig. 10. N. 2.



La Ph. Wavaria.

Fig. 4.



Fig. 6.

Fig. 7.



Fig. 8.



Fig. 10. N. 3.



Fig. 10. N. 4.



Fig. 10. N. 5.



Fig. 5.



Fig. 9. La Phalene Veinée.



La Ph. de l'Aube.

Fig. 10.



Fig. 10. N. 6.



Fig. 11.



La Ph. Poudreuse.

La Ph. Marquée.

Fig. 12.



La Ph. du Peuplier.



Fig. 14.

Fig. 15.



La Ph. du Prunier.

La Ph. Echantée.



Fig. 14. N. 2.

Fig. 15. bis.



Fig. 16.



La Ph. de l'Alisier.

Fig. 15. N. 3.



Fig. 17.



La Ph. du Coudrier.



Fig. 1. La Phalene à Fer de Pique.

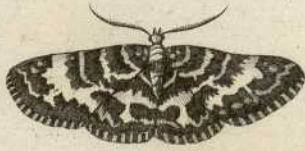


Fig. 2.



La Phalene Triste.

Fig. 3. La Ph. Maillee.



Fig. 4.



La Ph. Zones.

Fig. 5. La Ph. à cent Taches.



Fig. 6.



La Phalene Rectangle.



La Ph. Immuable.

Fig. 8.



La Ph. à Ceinture.

La Ph. Farineuse.



Fig. 9.

Fig. 10.



La Ph. Verdâtre.

Fig. 11.



La Ph. à Cuisses barbues.



Fig. 12.

Fig. 13.



La Phalene Vitriolée.

La Ph. à trois Bandes.



Fig. 14.

Fig. 15.



La Ph. à Caractères.



Fig. 15. N. 2.

Fig. 16.



La Phalene Sacrée.

Fig. 17. La Ph. à Faucille.



La Ph. Lacertine.



Fig. 18.



Fig. 19.



La Ph. Hameton.

Fig. 24.



Fig. 22 bis.

Fig. 22. La Phal. du Sureau.

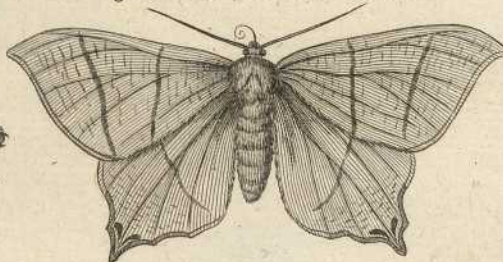


Fig. 20.



Fig. 21. N. 2.

Fig. 26.



Fig. 22. N. 4.



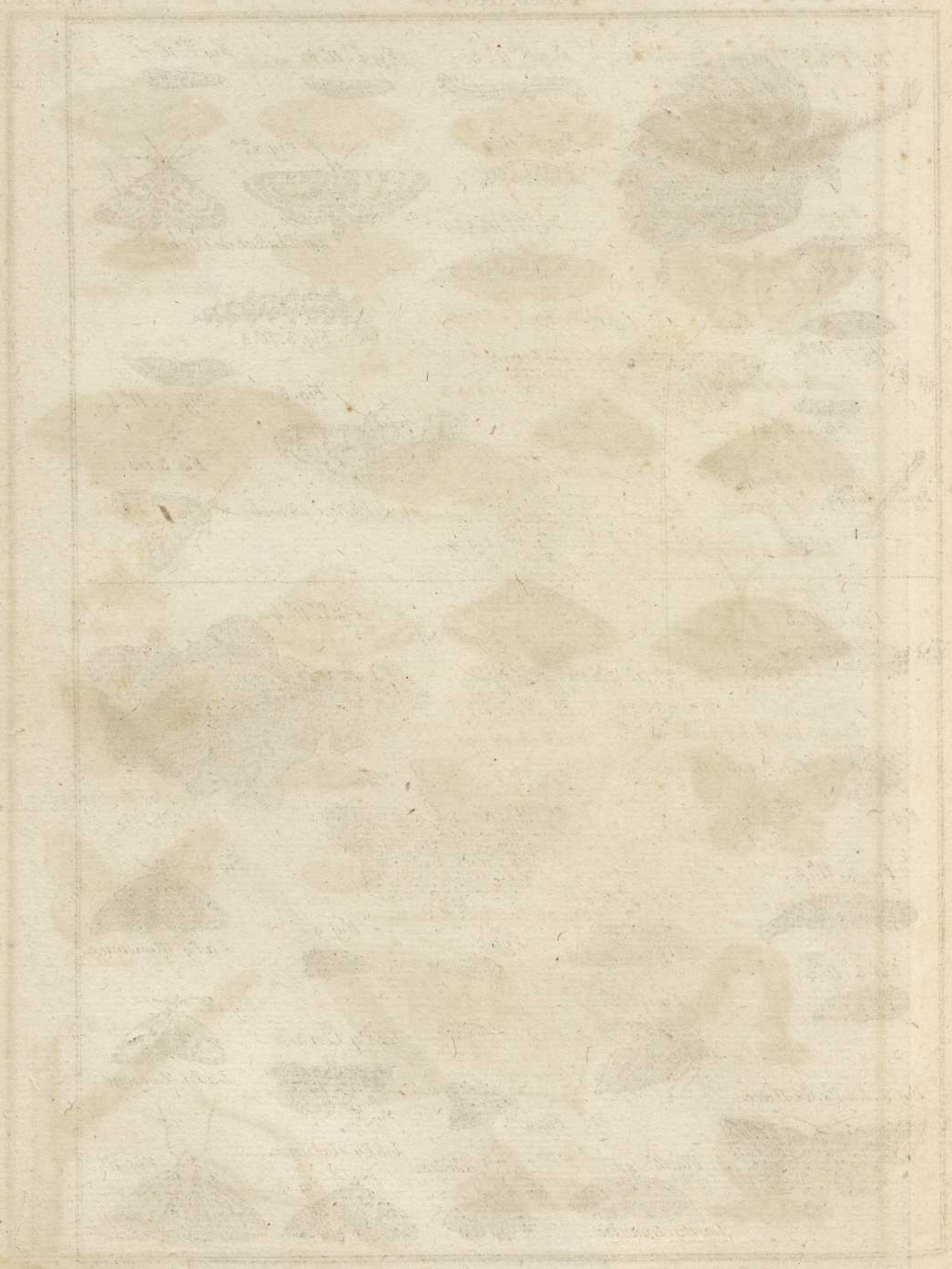
Fig. 25.

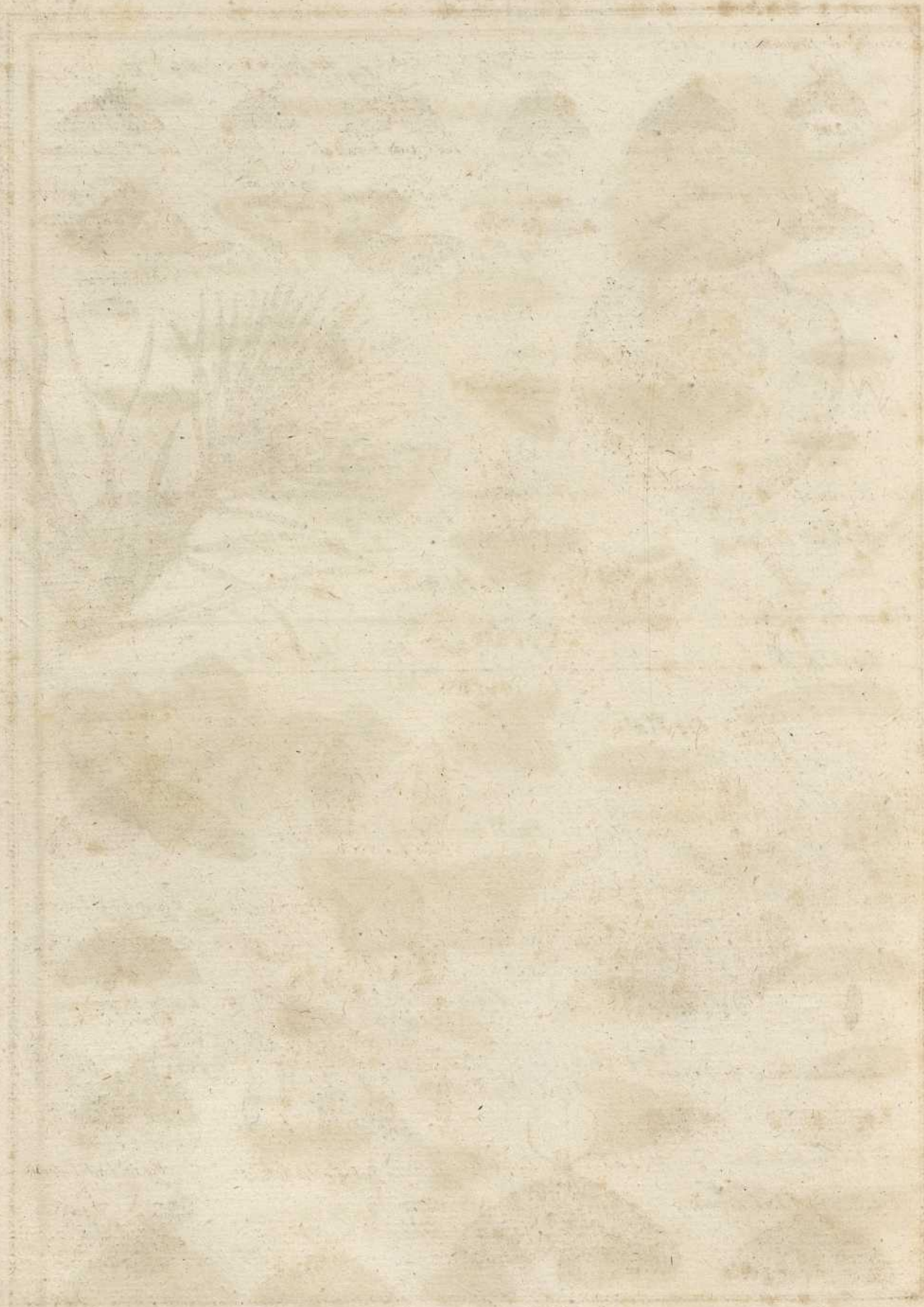


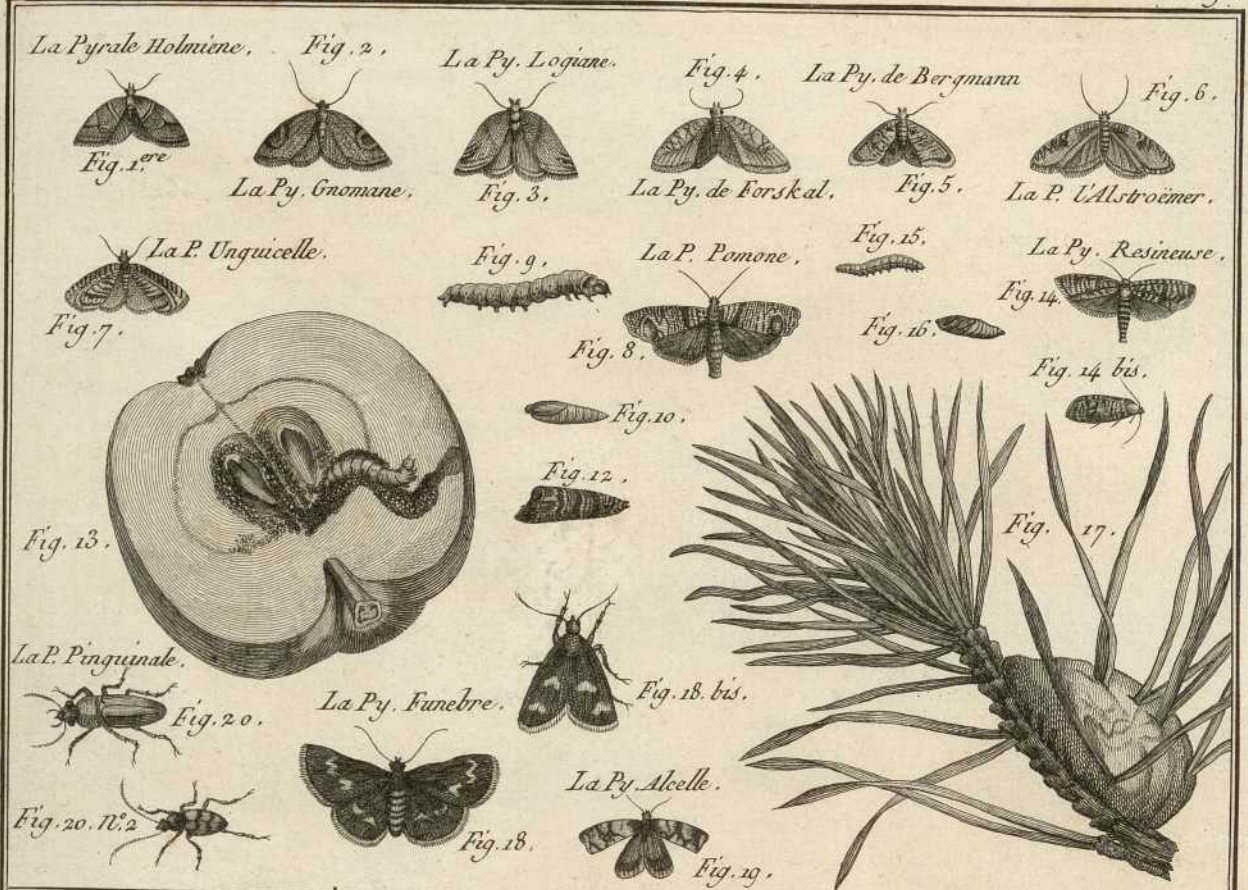
Fig. 22. N. 3.

Fig. 23.

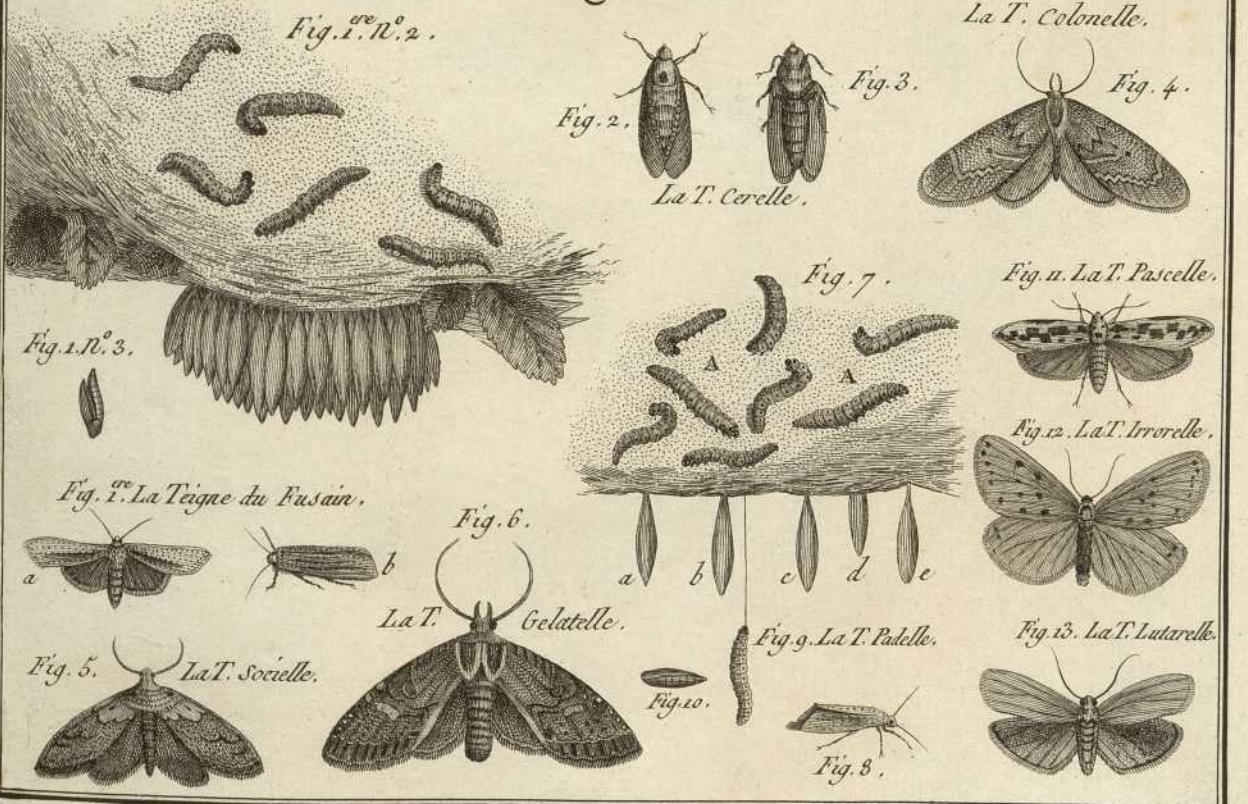


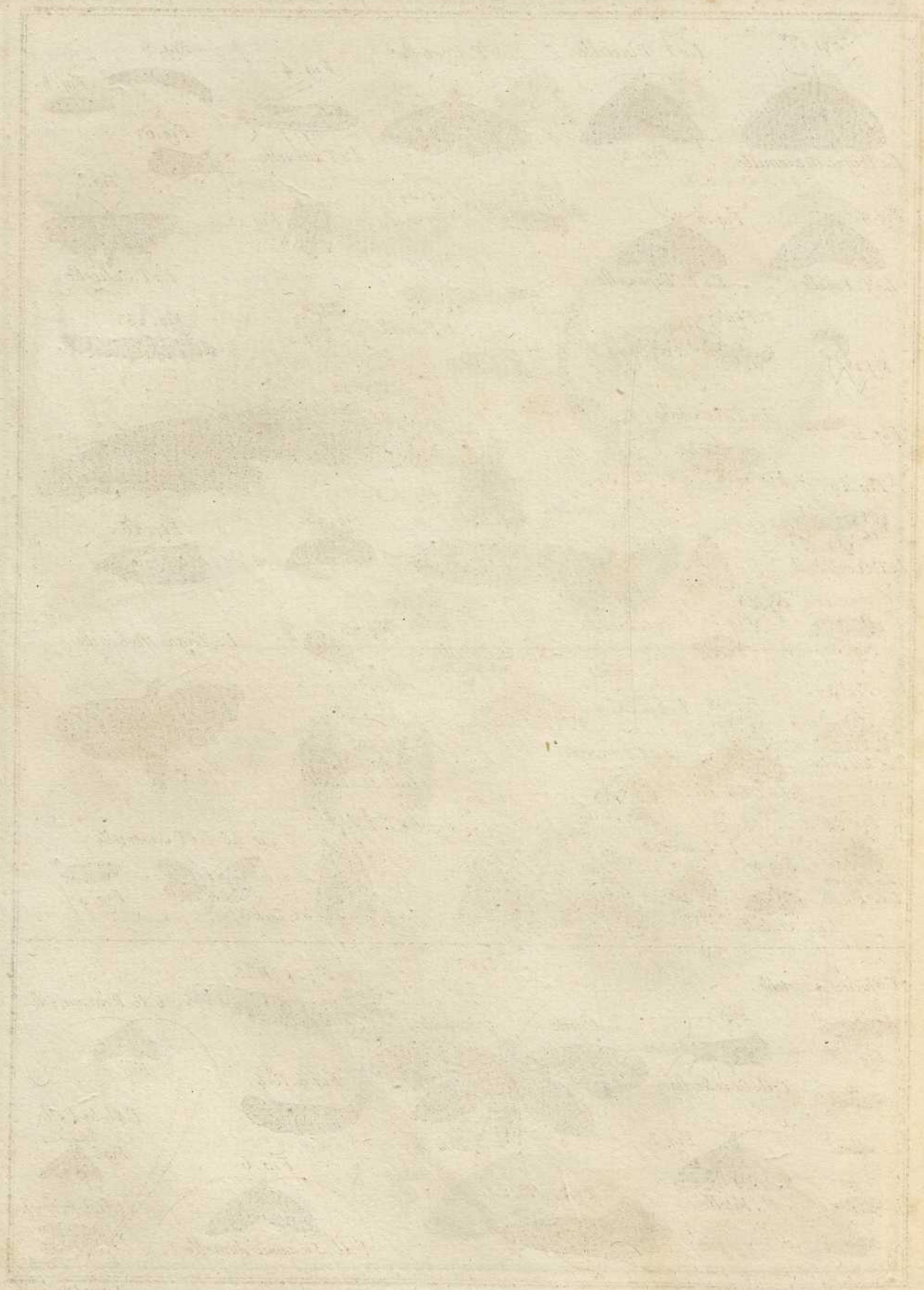


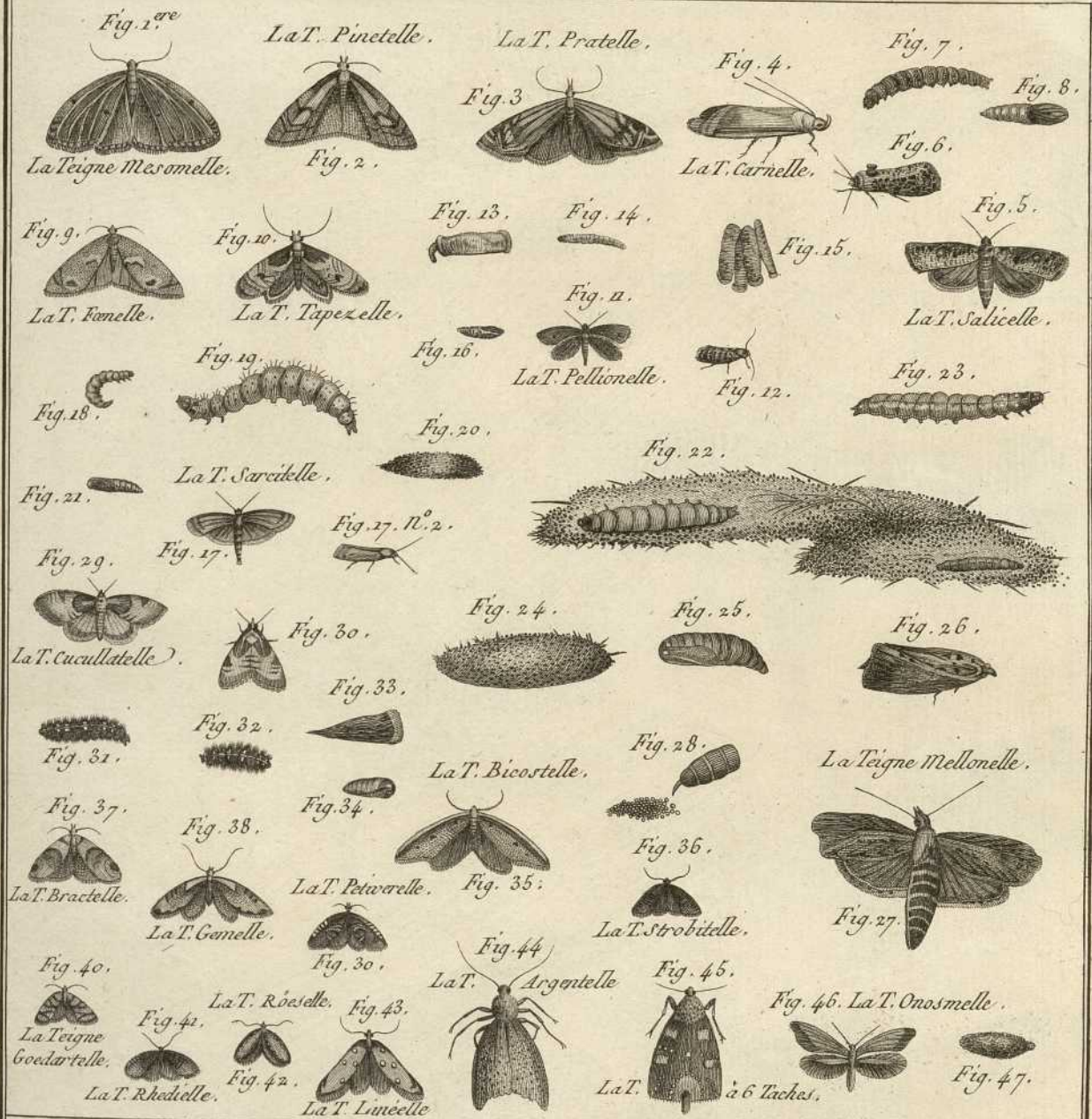




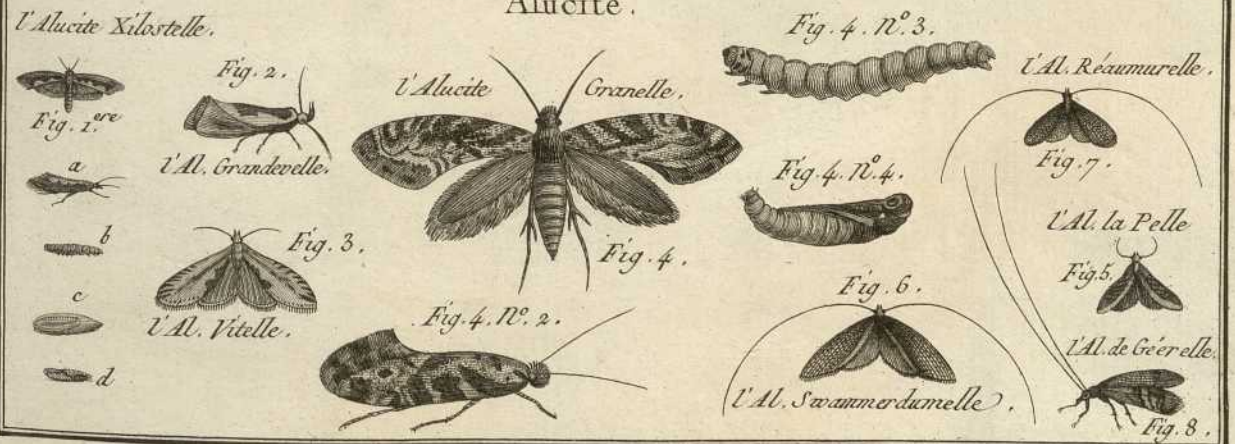
Teigne.

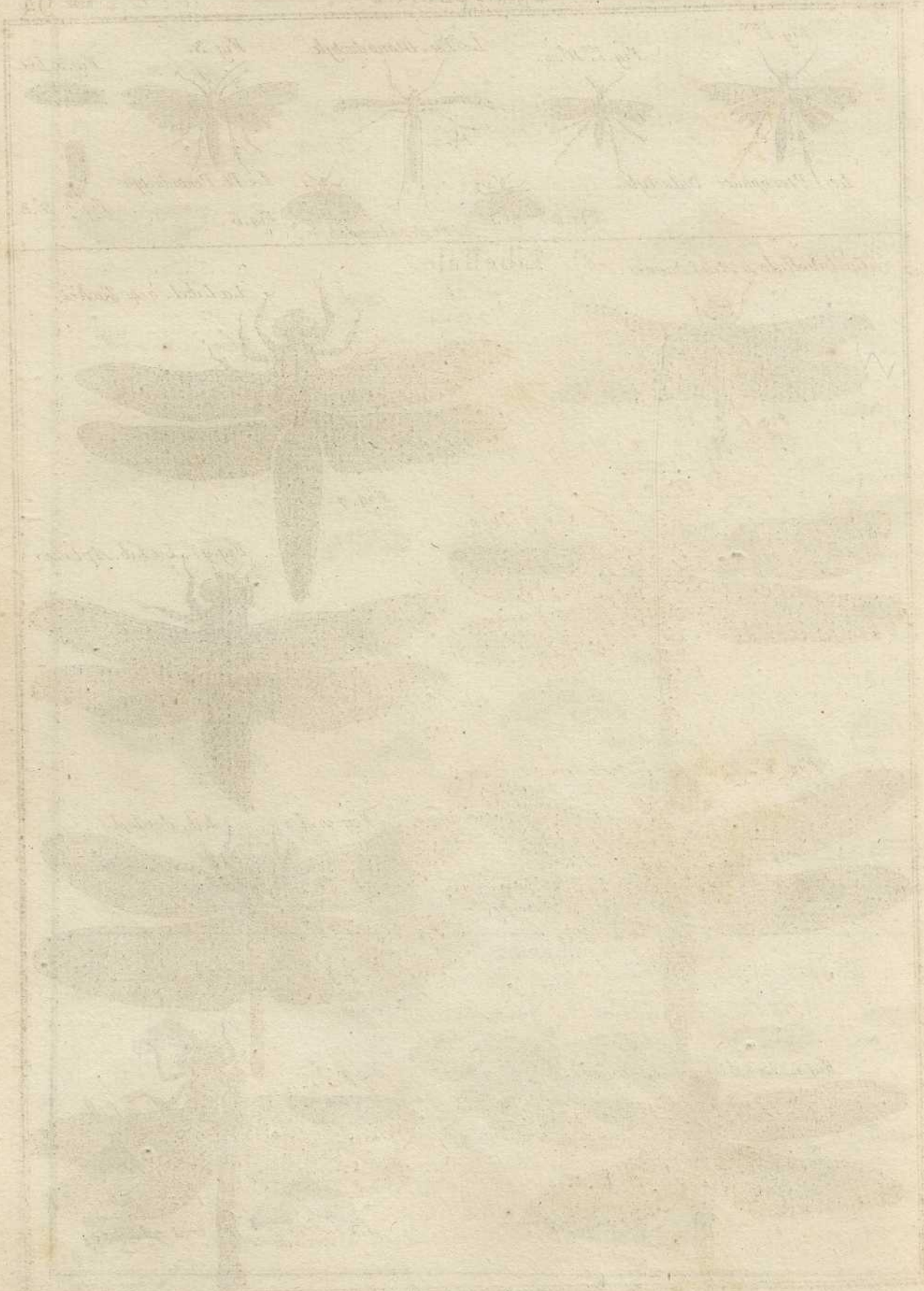






Alucite.



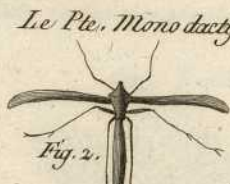




Le Pterophore Didactyle.



Fig. 1. 2e.



Le Pt. Monodactyle.

Fig. 2.



Fig. 3.

Le Pt. Pentadactyle



Fig. 3. bis.



Fig. 3. n. 3.



Fig. 4.



Le Pt. Hexadactyle.



Fig. 5.

La Libellule à Ailes Jaunes.



Fig. 6.

Libellule.

La Libel. à 4 Taches.

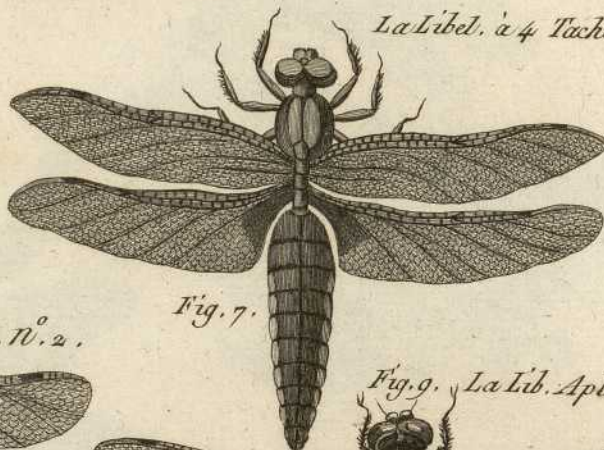


Fig. 7.

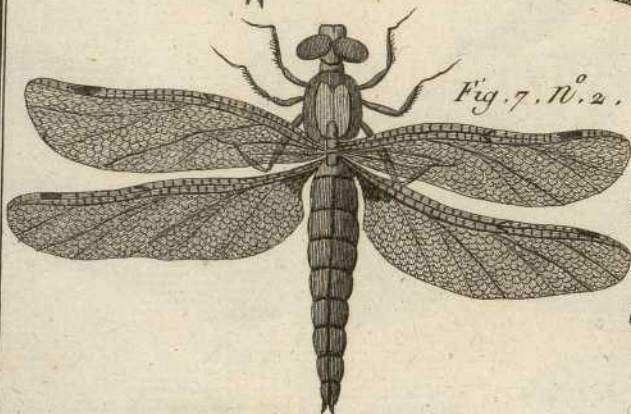


Fig. 7. n. 2.

Fig. 9. La Lib. Aplatie.



Fig. 8. La Lib. à deux Bandes.



Fig. 10. La Lib. des Indes.



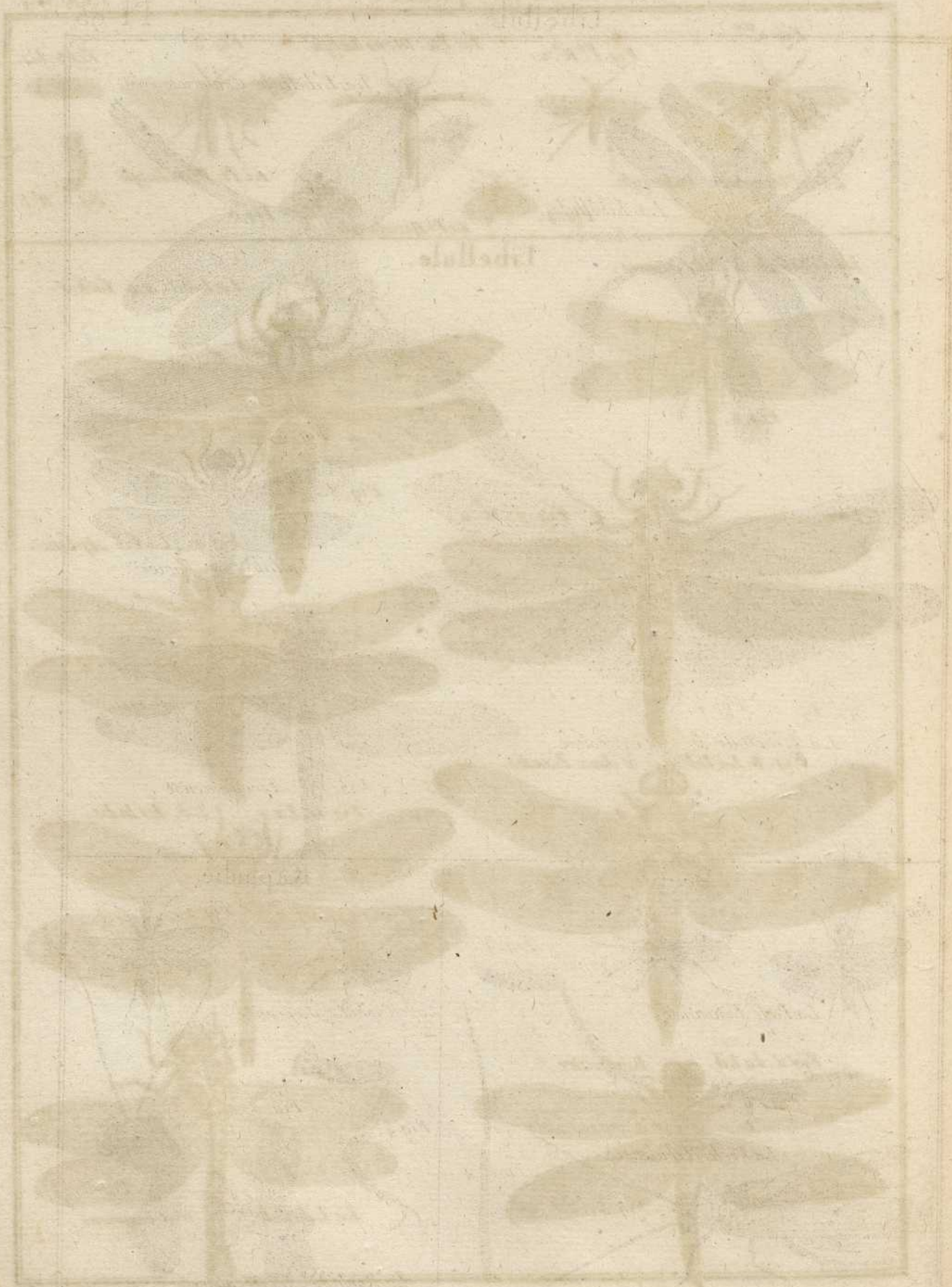
Fig. 11. La Lib. Rougeatre.



Fig. 12.



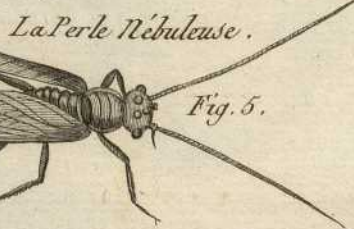
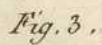
La Libellule très commune.





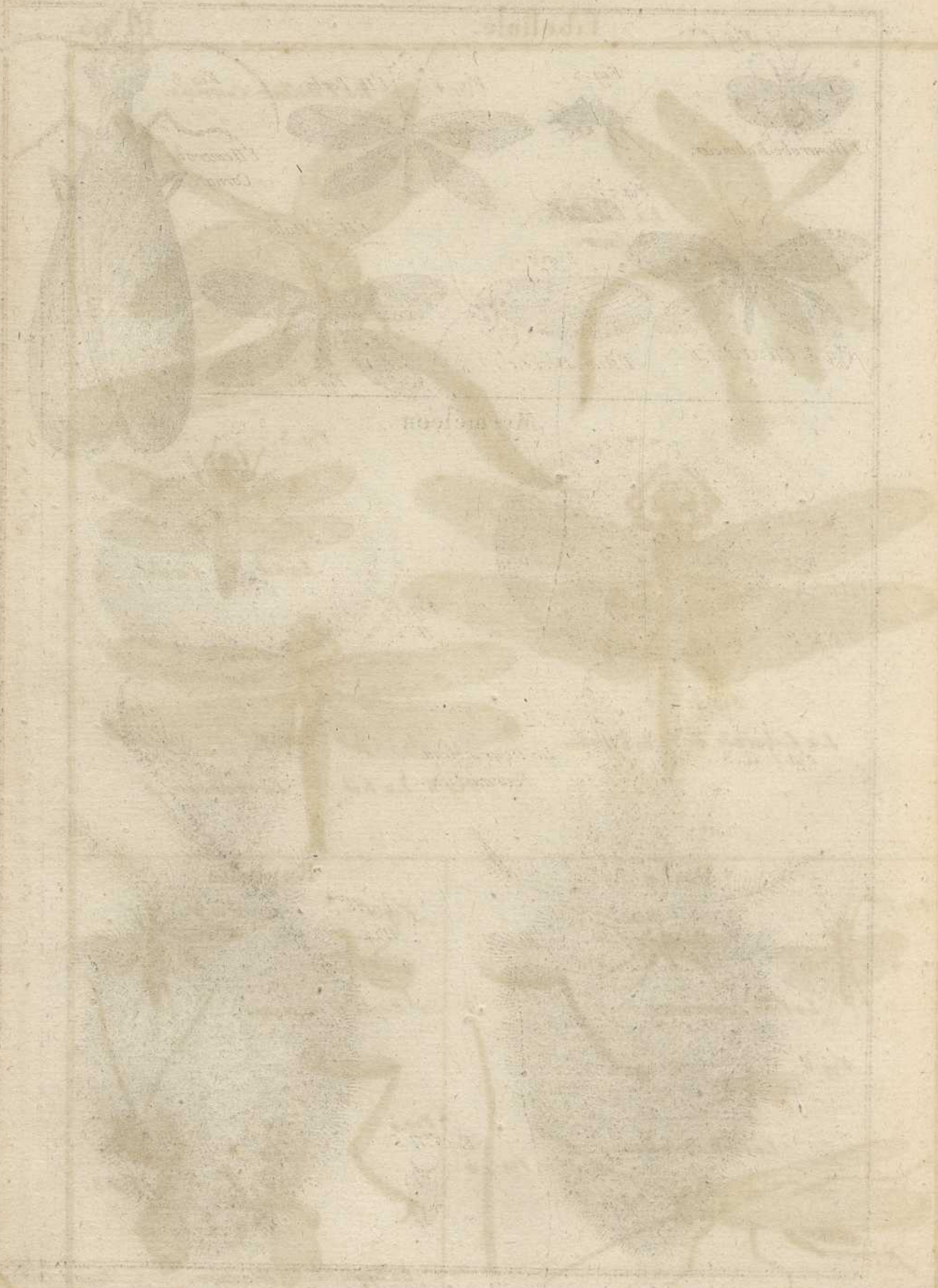
Perle.

Raphidie.

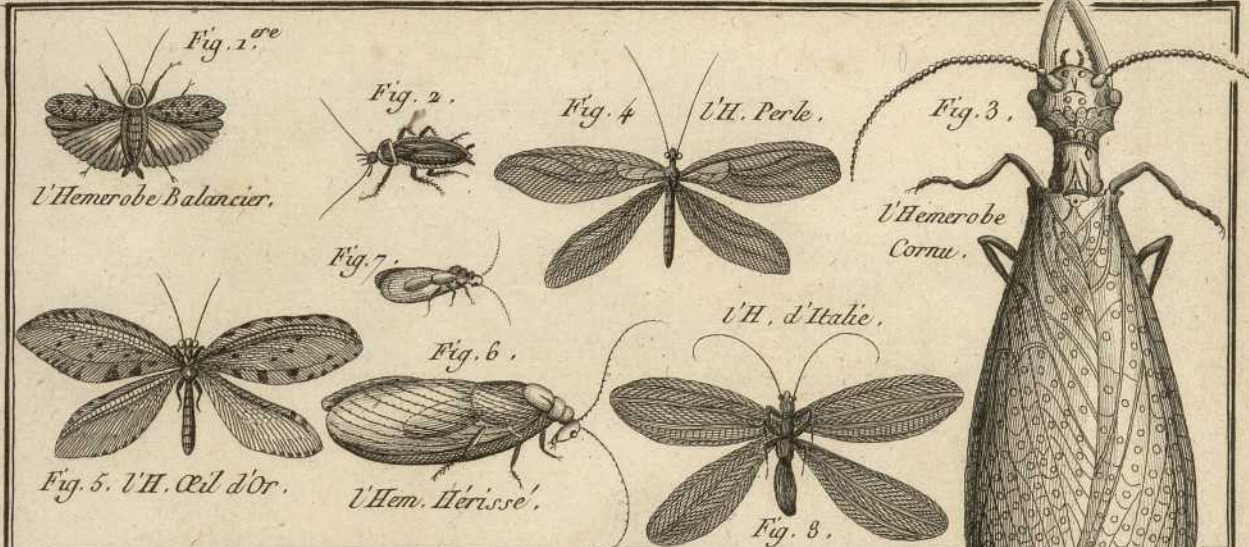


Memoranda

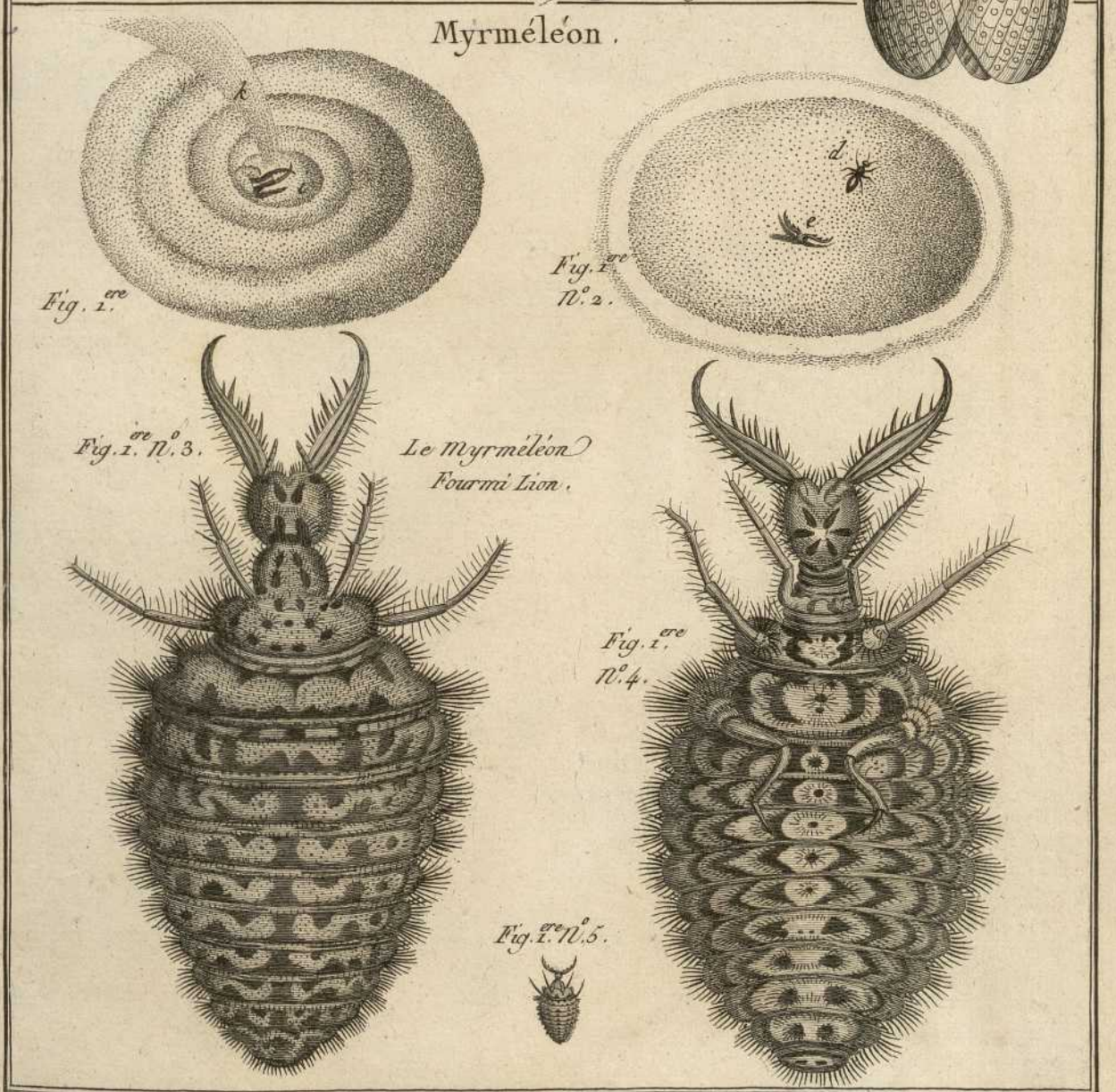
1841



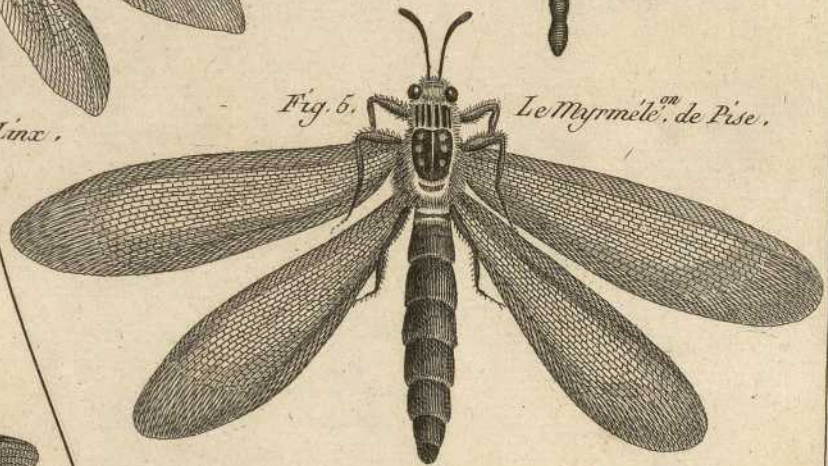
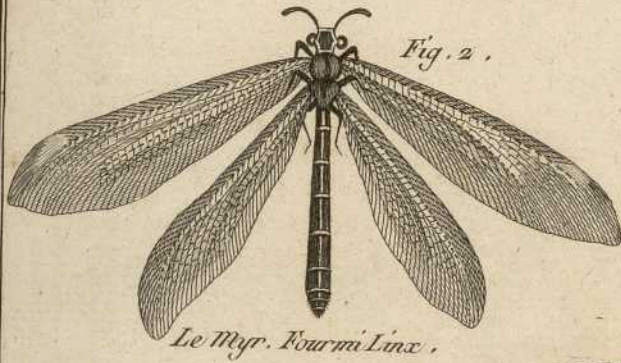
Historical Sketches



Myrméleon .







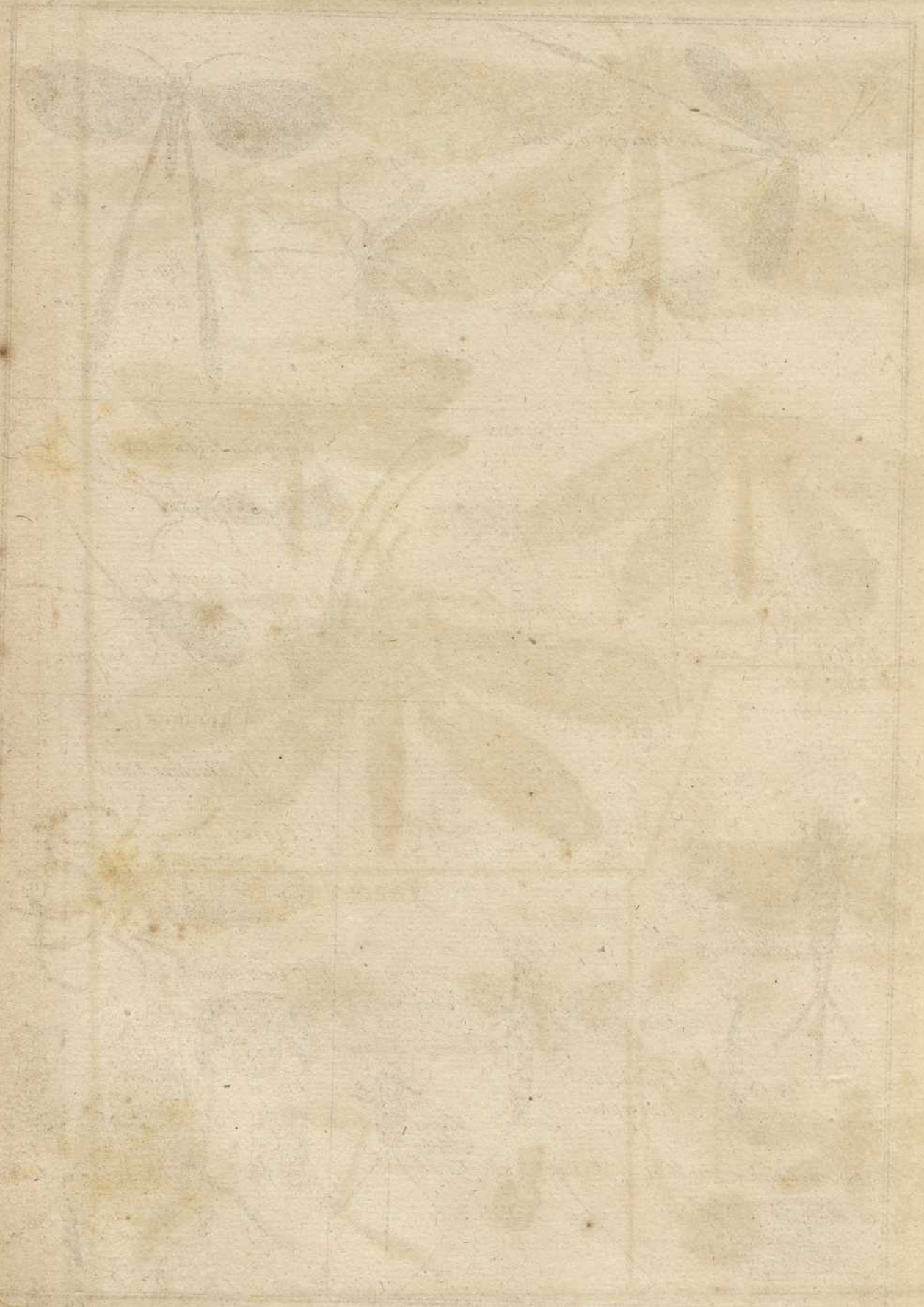
Ascalaphe.

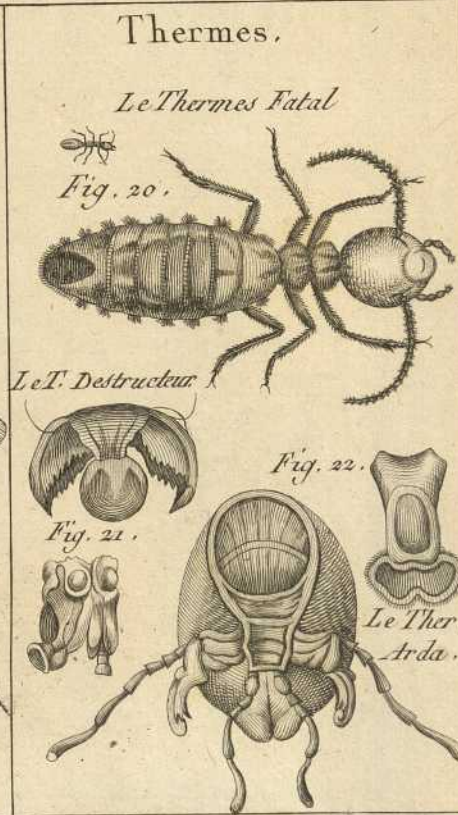
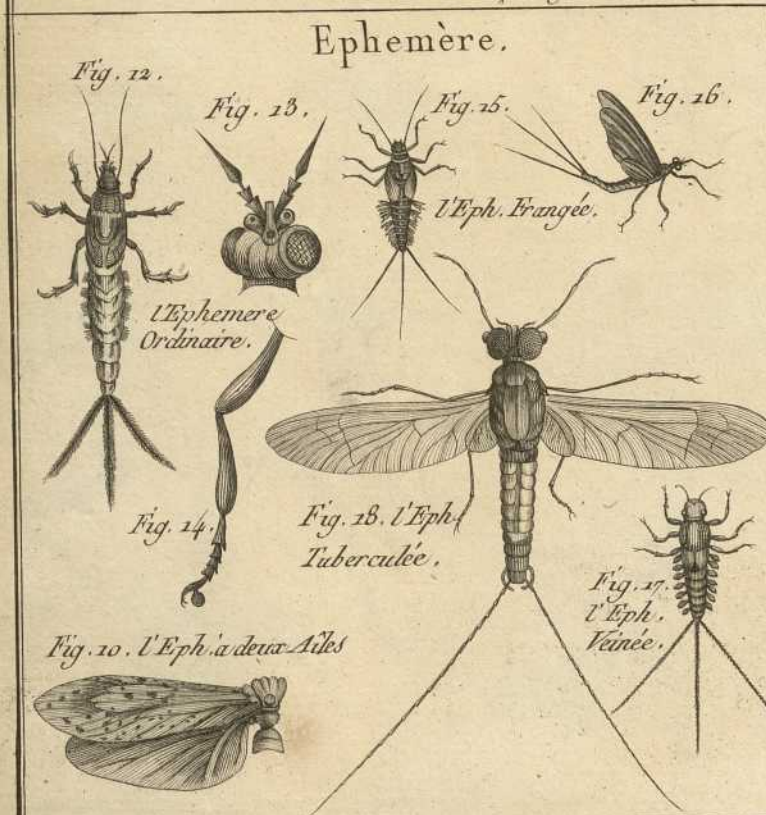
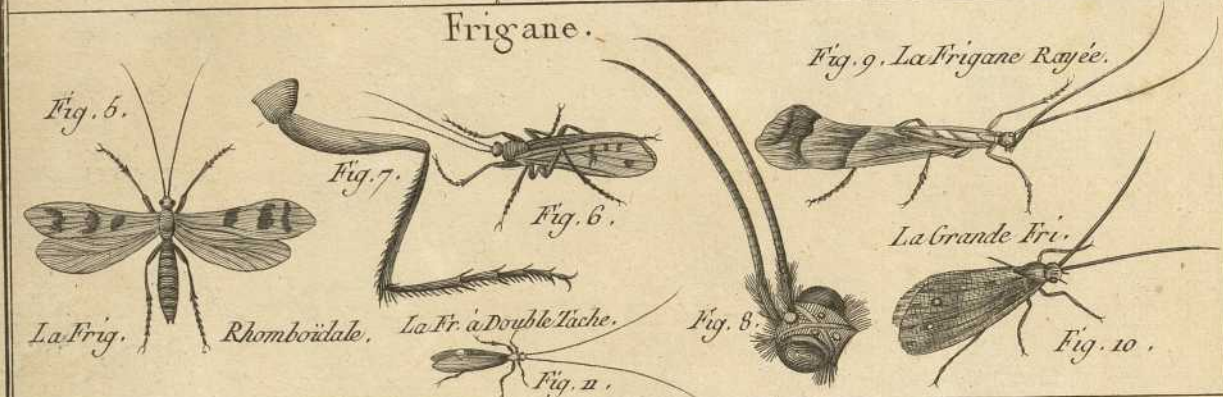
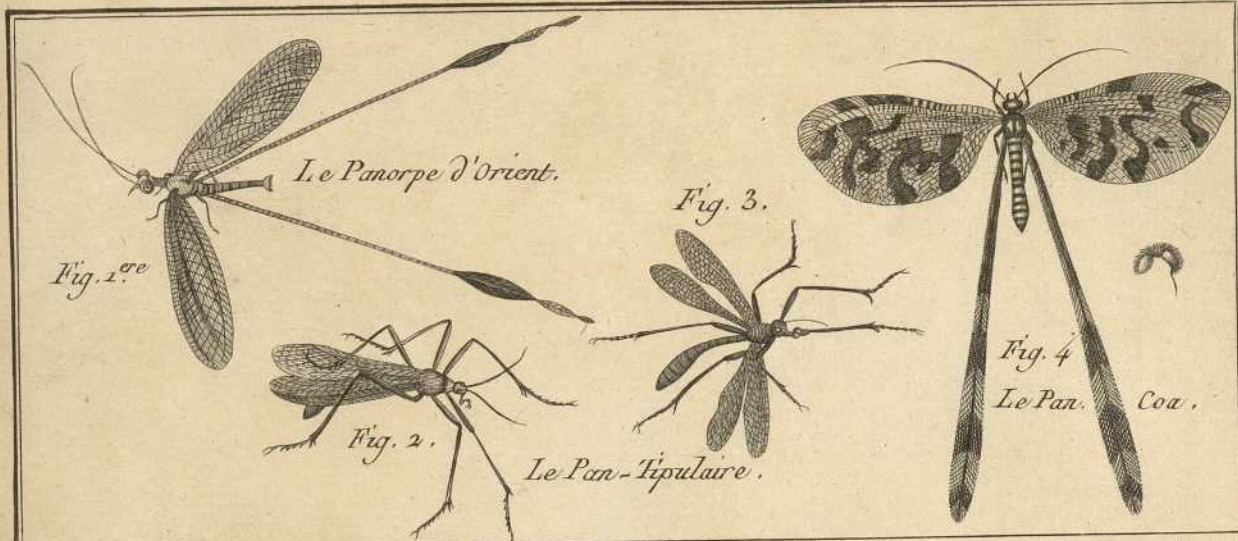


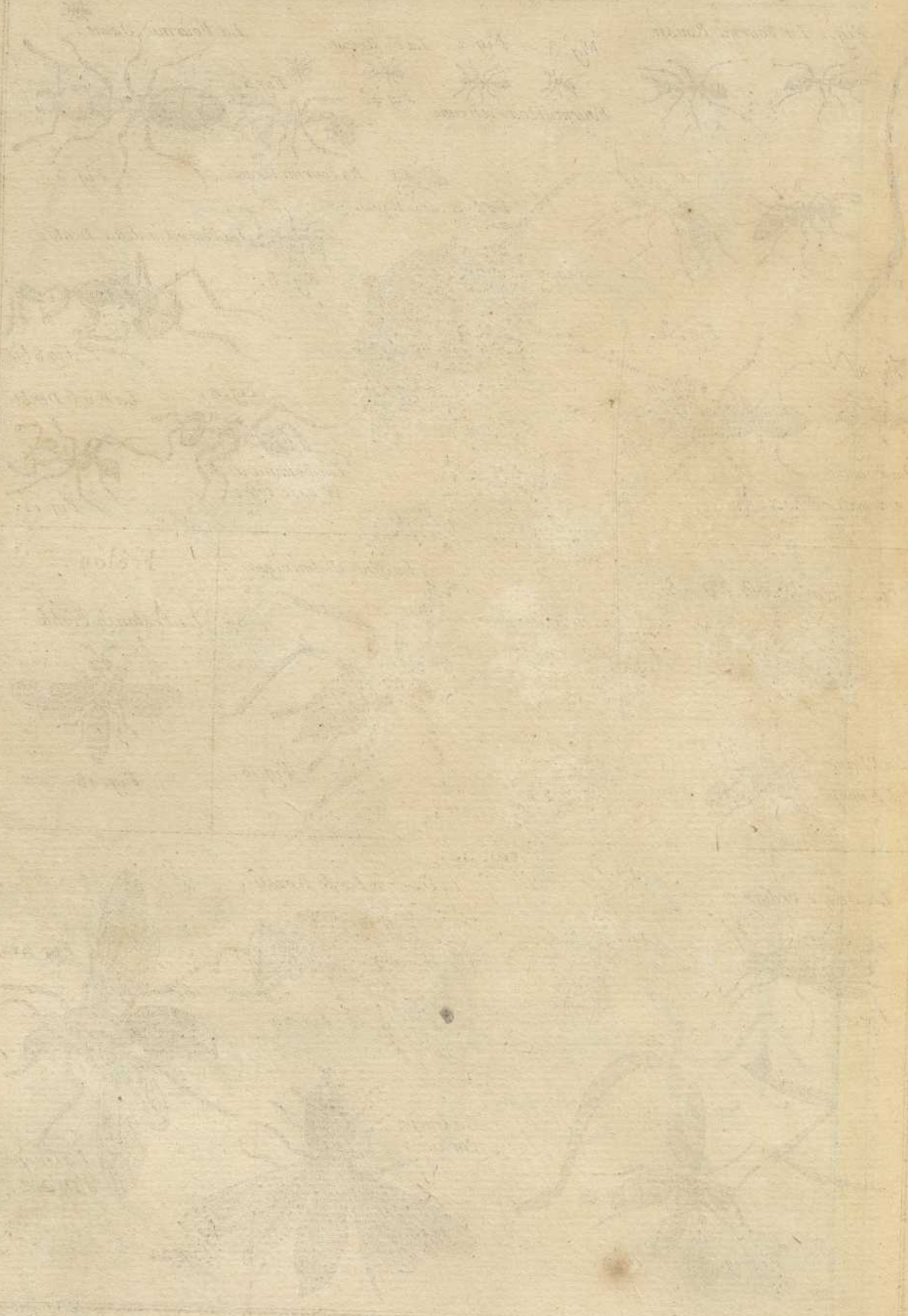
Panorpe.

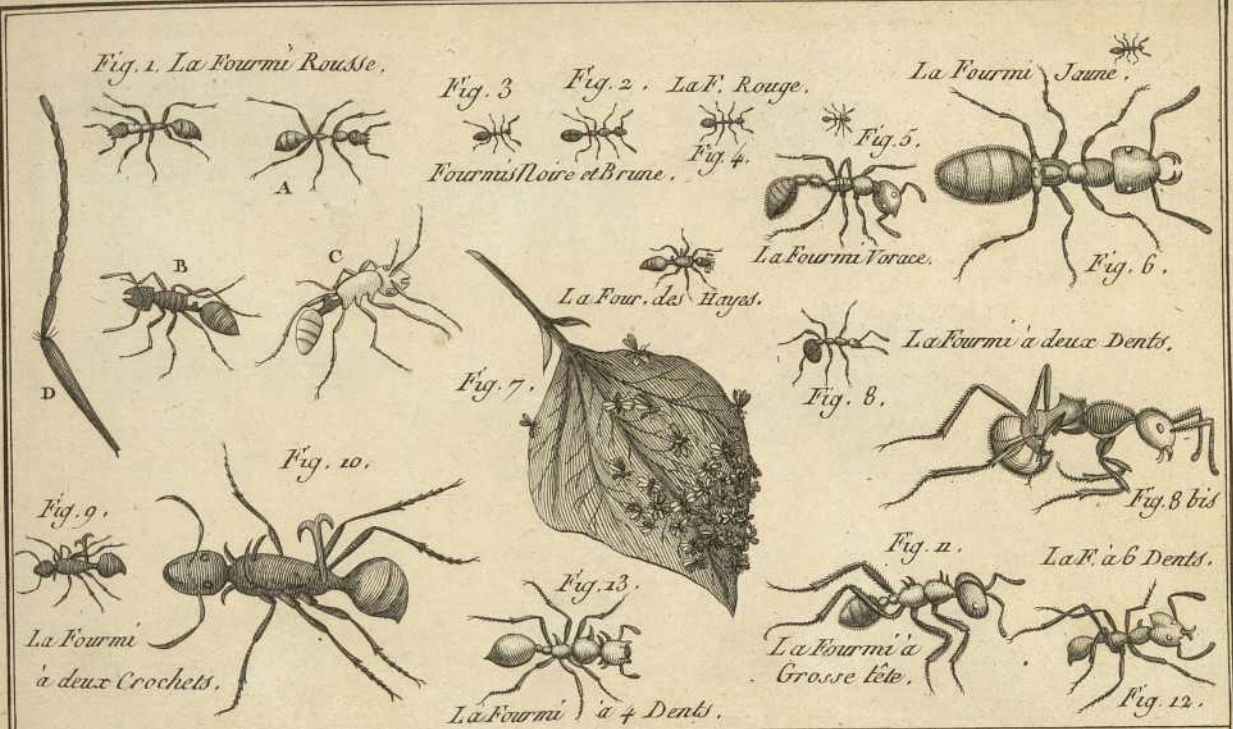


PLATE I







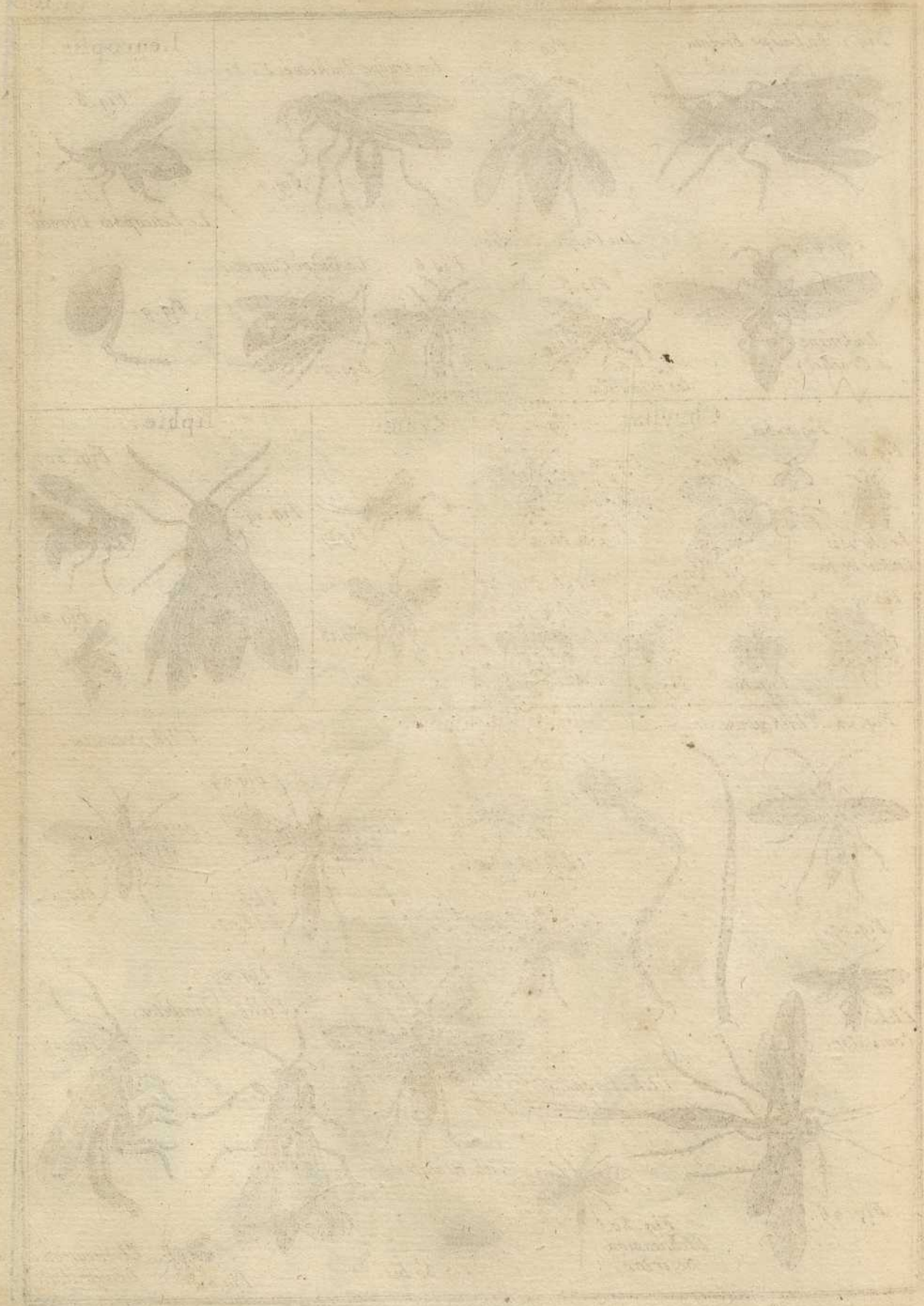


Mutille.

Frêlon.

Guêpe.

Benard Dircxit.



[Faint, illegible text]



[Faint, illegible text]

[Faint, illegible text]

Fig. 1. La Guêpe Frélon .



Fig. 3 .



La Guêpe Tachetée .



Fig. 2 .

Leucopsis .

Fig. 8 .



Le Leucopsis Dorsal .

Fig. 4 .



La Guêpe à Crochet .

La Guêpe Annelée .



La G. des Murailles

Fig. 6 .



La G. des Champs

La Guêpe Coupée .



Fig. 7 .



Fig. 9 .

Fig. 10 bis .



Le Chrysis couleur de feu .

Fig. 11 .



Le Chr. à Deux Dents .

Fig. 12



Le Ch. Doré .

Le Ch. Brulant .



Fig. 13



Fig. 14 .



Fig. 15 .



Fig. 16 .

Evanie .



Fig. 17 .



Fig. 18 .

Tiphie .

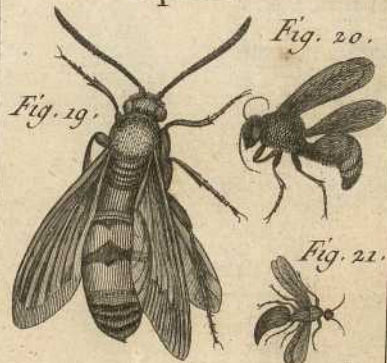


Fig. 19 .

Fig. 20 .



Fig. 21 .



Fig. 22 . Uchneumon Suet .



Fig. 27 .



Uch. Comitator .

Ichneumon .

Fig. 23 bis .



Uch. Repandu .



Fig. 23 .



Fig. 24 .

Uch. des Pois .



Fig. 25 .



Fig. 26 .

Uch. Persuasor .



Fig. 32 .

Uch. Manifestator .

Fig. 28 .

Uchn. Incubitor .



Fig. 29 .

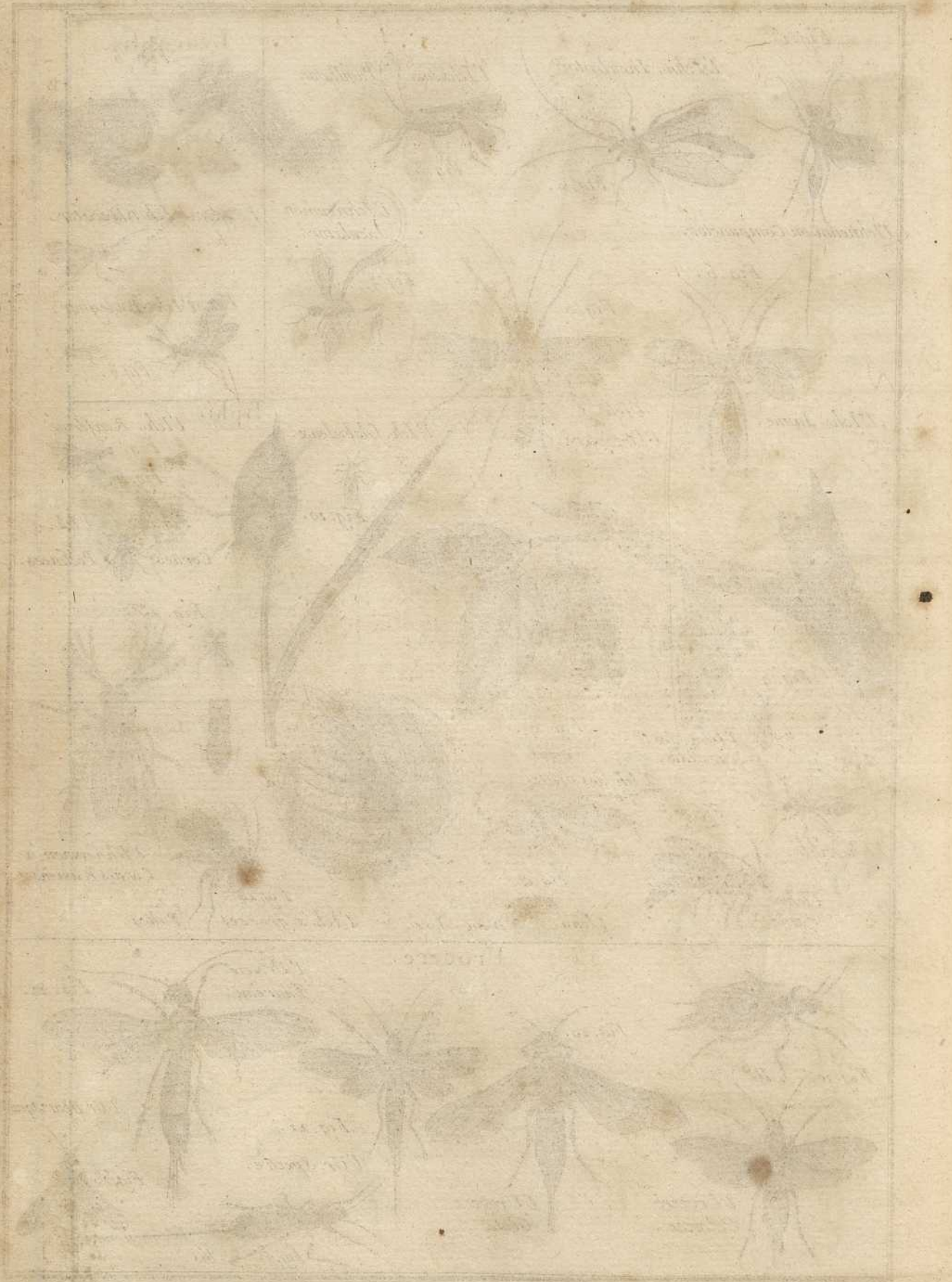
Fig. 30 . Uchneumon Desertor .

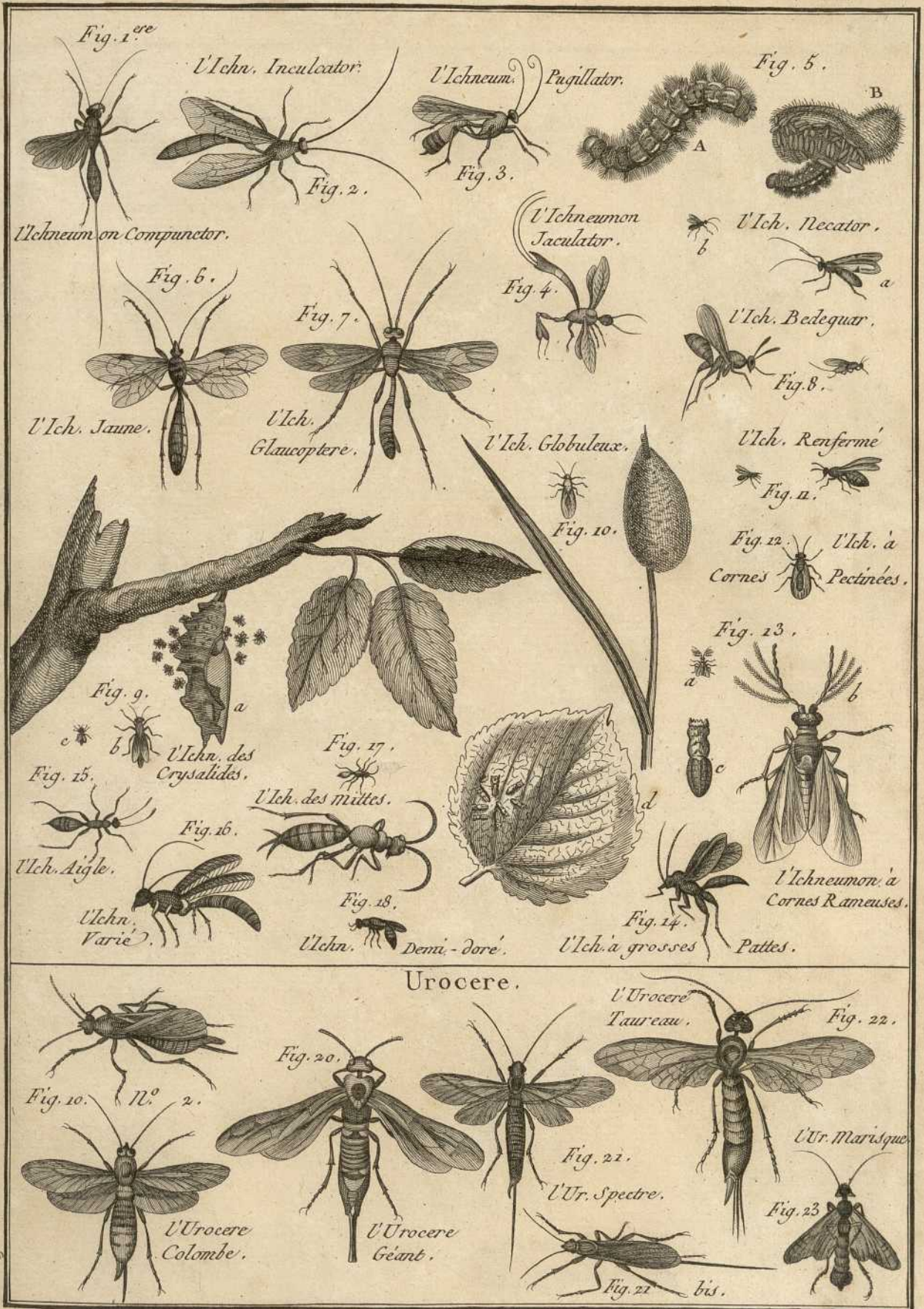


Fig. 30 bis .

Fig. 31 . Uchneumon Dénigrator .

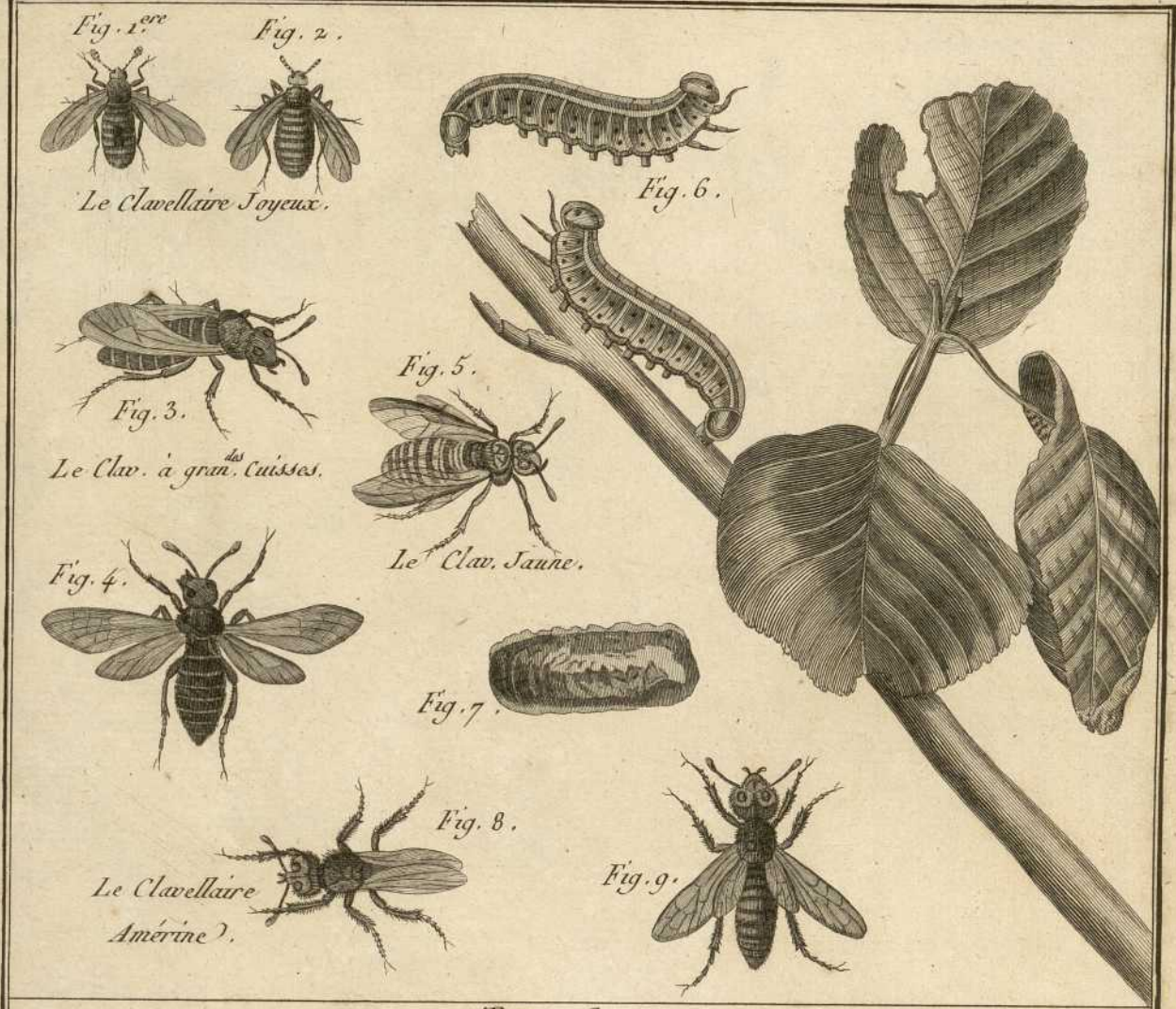






179





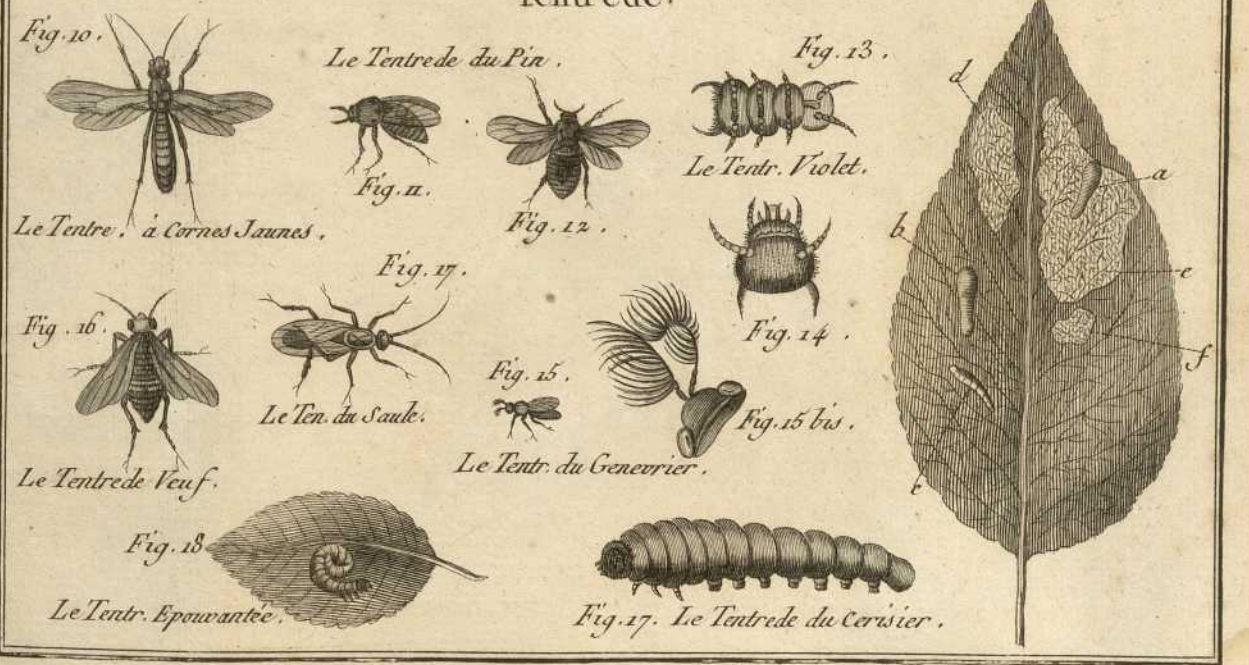
Le Clavellaire Joyeux.

Le Clav. à gran. Cuisses.

Le Clav. Jaune.

Le Clavellaire Amérine.

Tentrede.



Le Tentrede du Pin.

Le Tentr. Violet.

Le Tentre. à Cornes Jaunes.

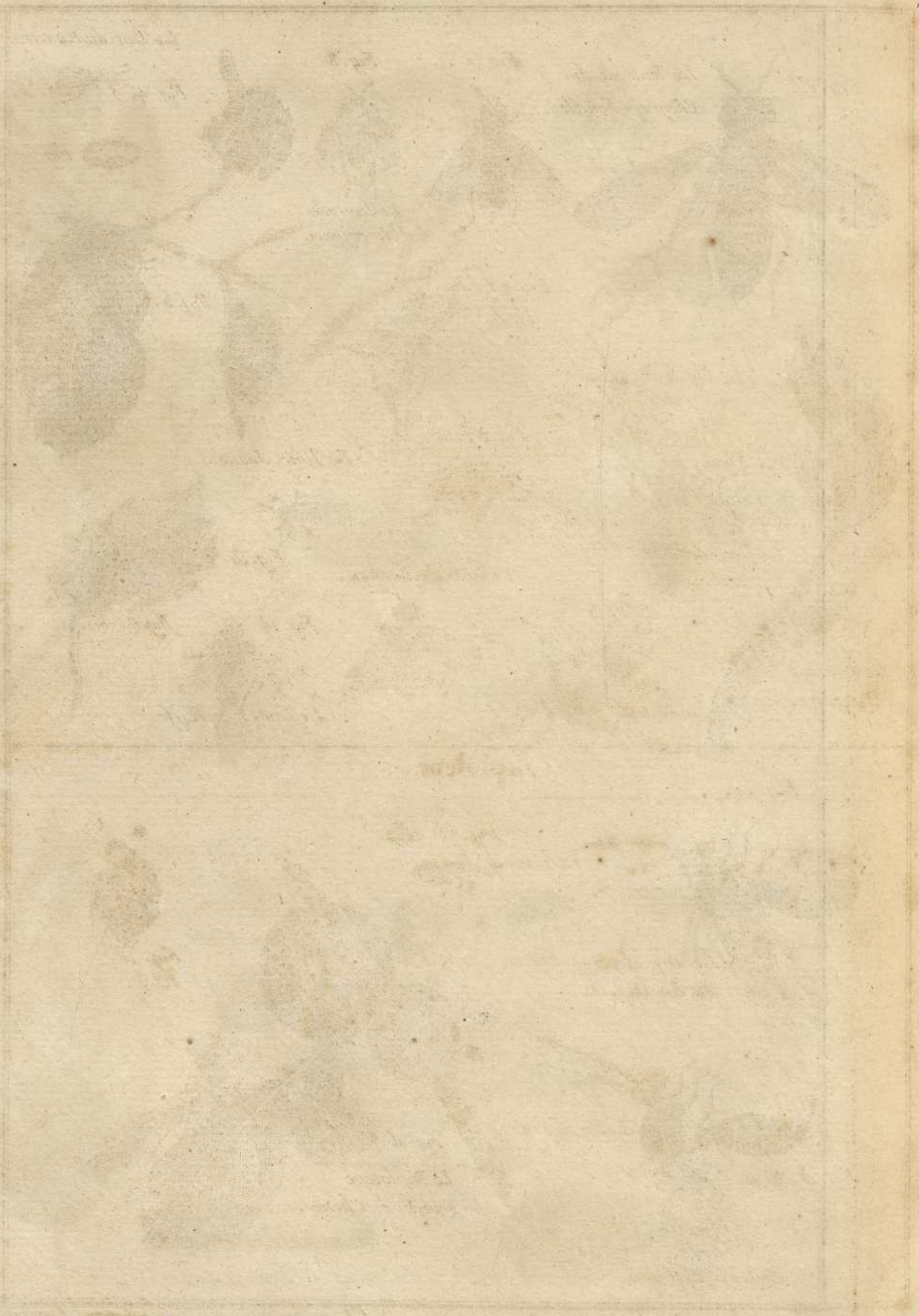
Le Tentrede Veuf.

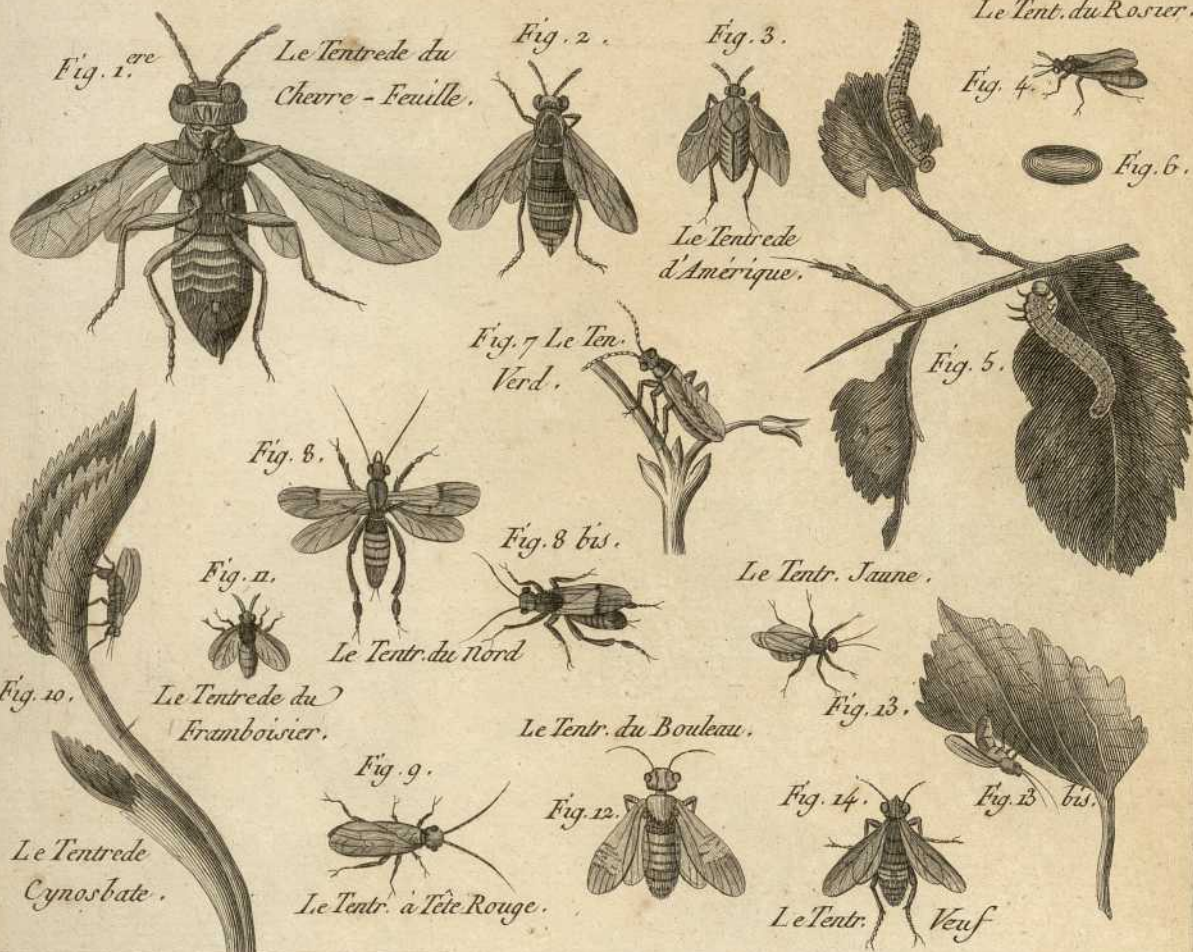
Le Ten. du Saule.

Le Tentr. du Genévrier.

Le Tentr. Epouvantée.

Fig. 17. Le Tentrede du Cerisier.





Diplolepe.

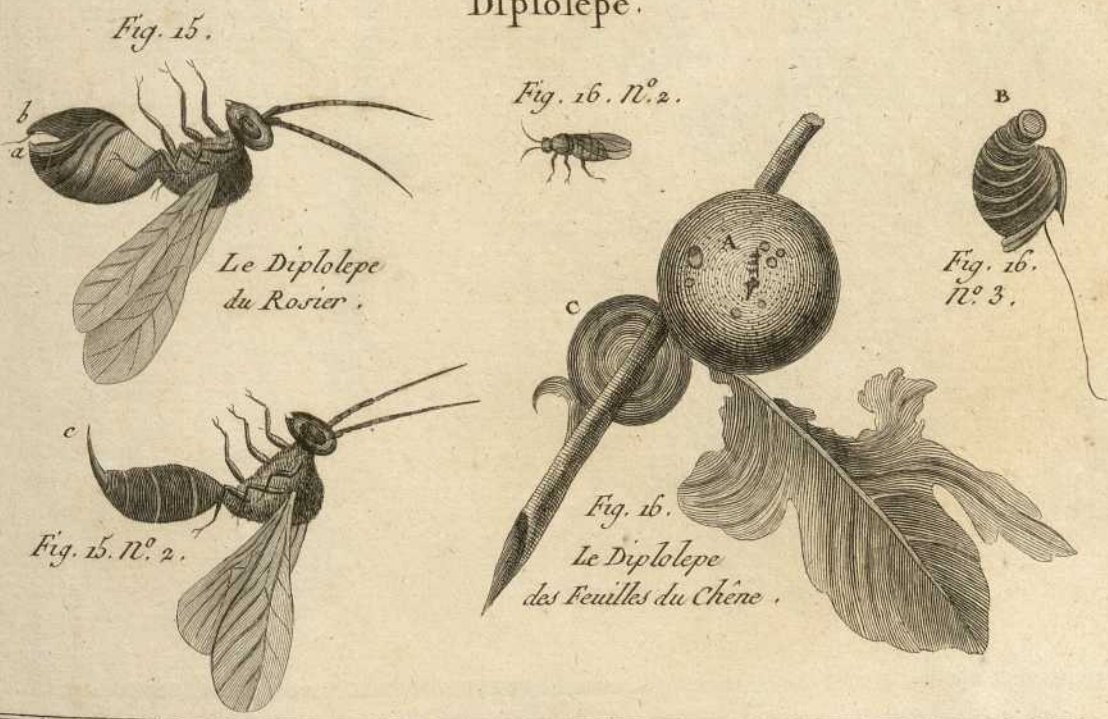


Fig. 1^{re}

Le Cynips du
Lierre Terrestre.



Fig. 1^{re} N^o 2.



Fig. 2.

Le Cynips
des Gollés
du Chêne.



Fig. 3.

Le Cynips des
Feuilles de Chêne



Fig. 4.

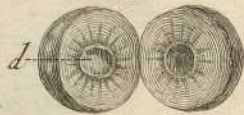


Fig. 5.



Beaard Duvail.



Fig. 1.

Le Cynips des
Petioles du Chêne.

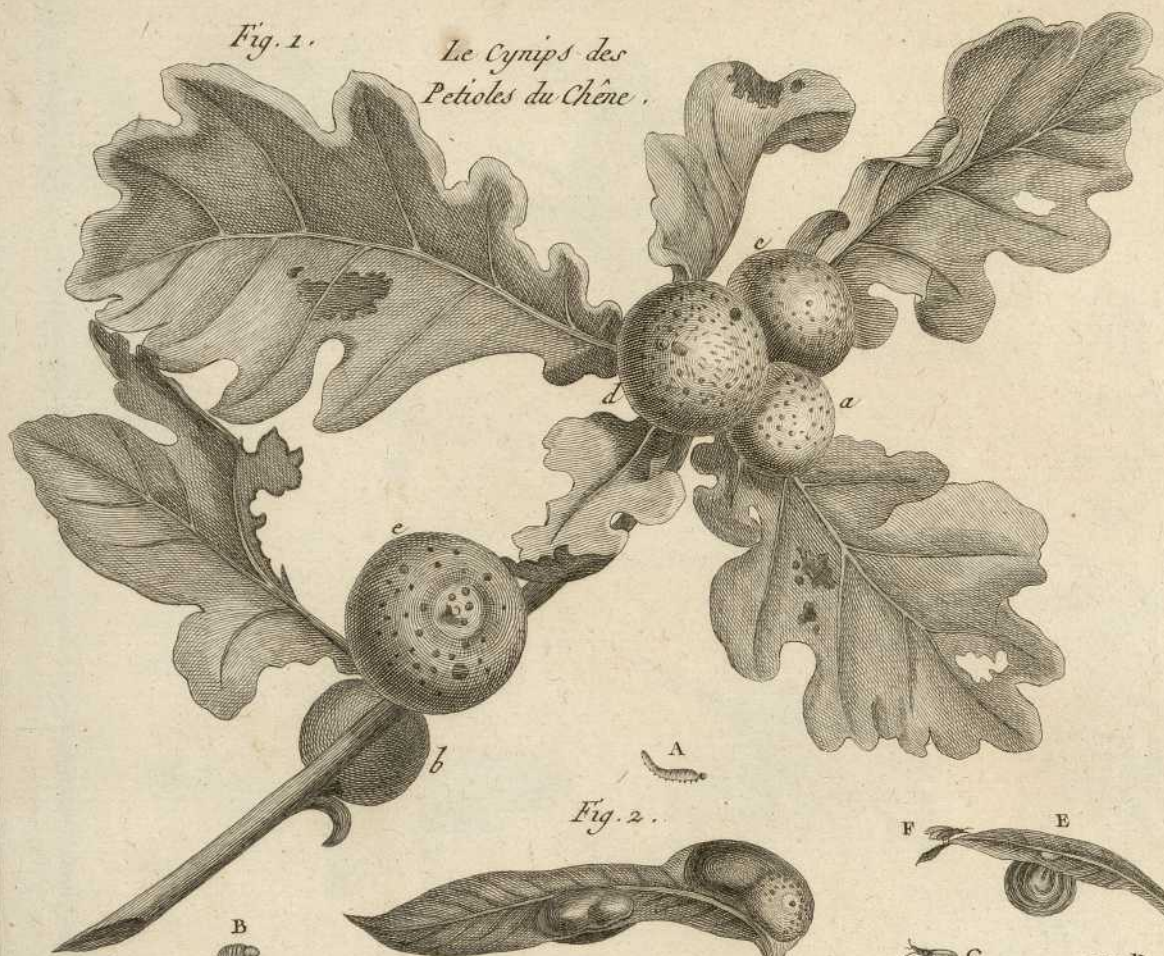


Fig. 2.

Le Cynips du Saule Zenigole.

Chalcis.

Fig. 1.



Le Chalcis Sispes.

Fig. 2.



Fig. 3.



Le Ch. Caripede.

Fig. 6.



Le Ch. Podagre.

Fig. 7.



Fig. 5.

Le Ch. Timide.



Fig. 9.

Fig. 10.



Fig. 8.

Sphex.

Fig. 11.



Le Sphex Sabloneux.

Fig. 13.



Le Sphex Bleu.



Le Sphex de
Pensylvanie.

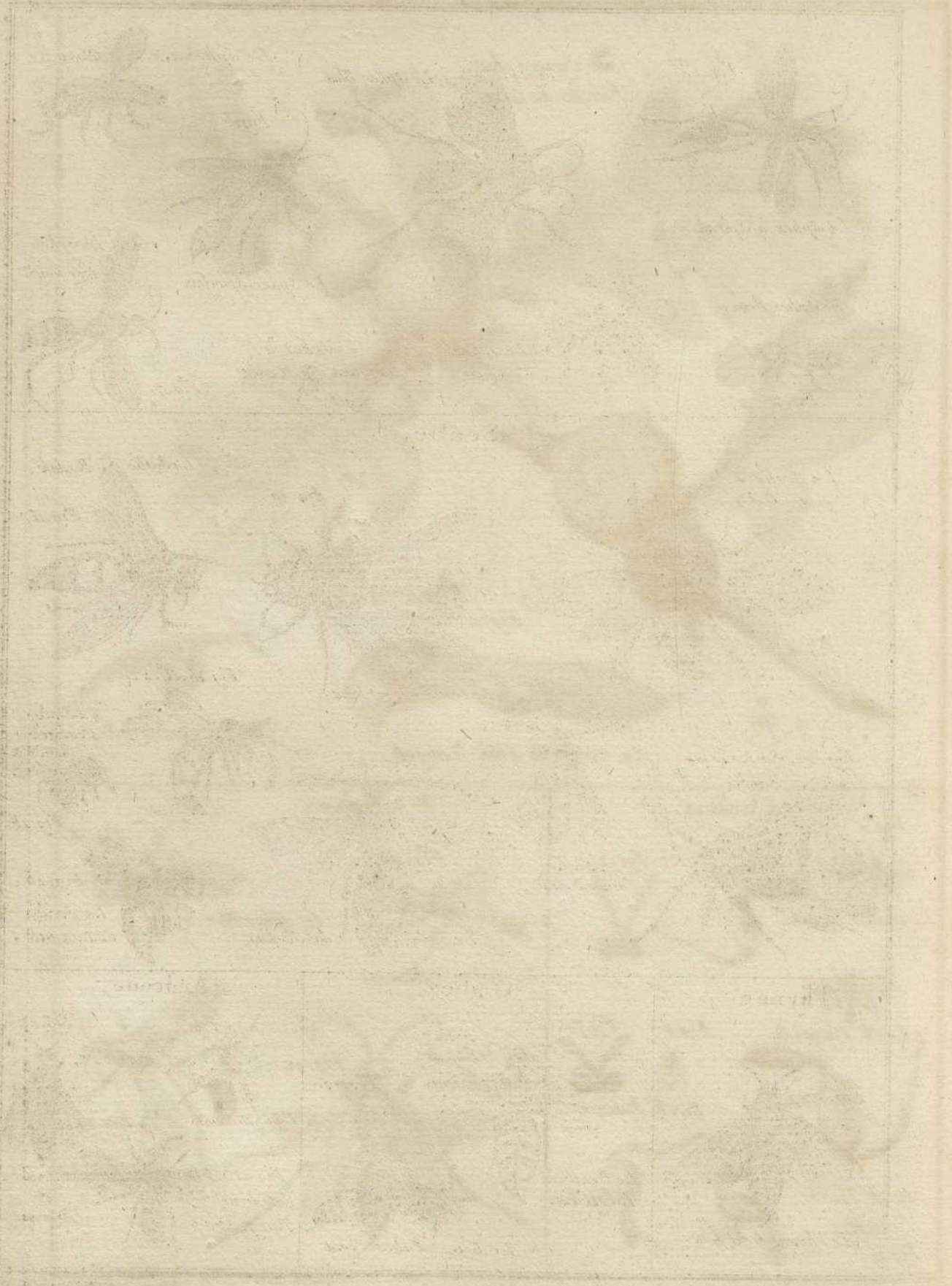
Fig. 12.



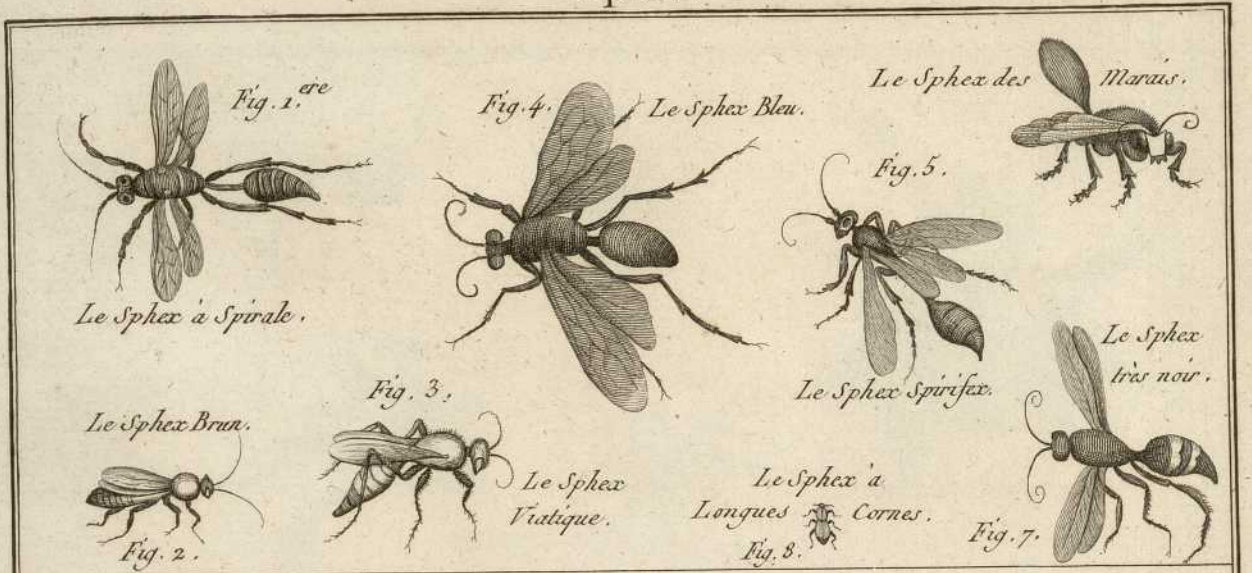
Fig. 14

Le Sphex Lunulée

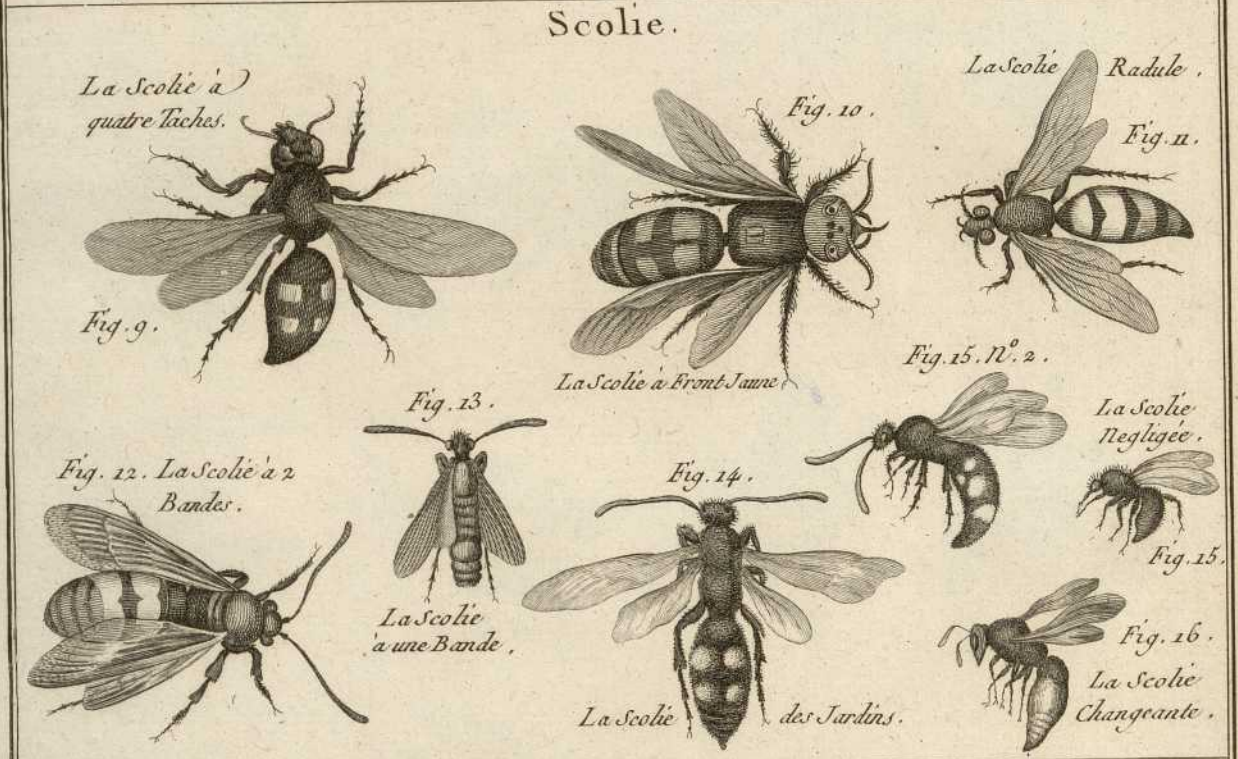
Benard Directeur.



[Faint, illegible text at the bottom of the page, likely bleed-through from the reverse side.]



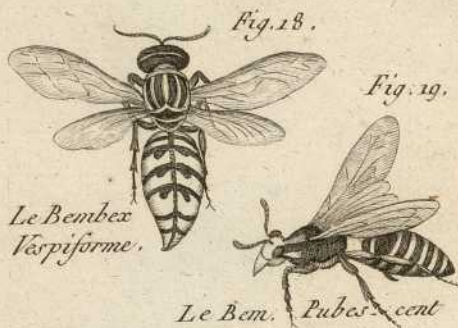
Scolie.



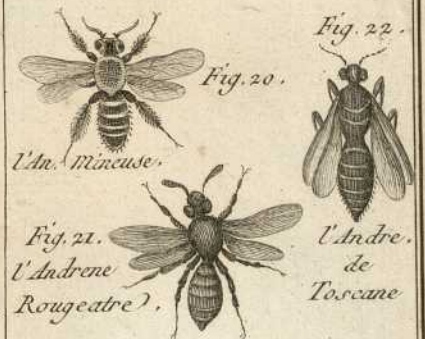
Thynne.



Bembex.

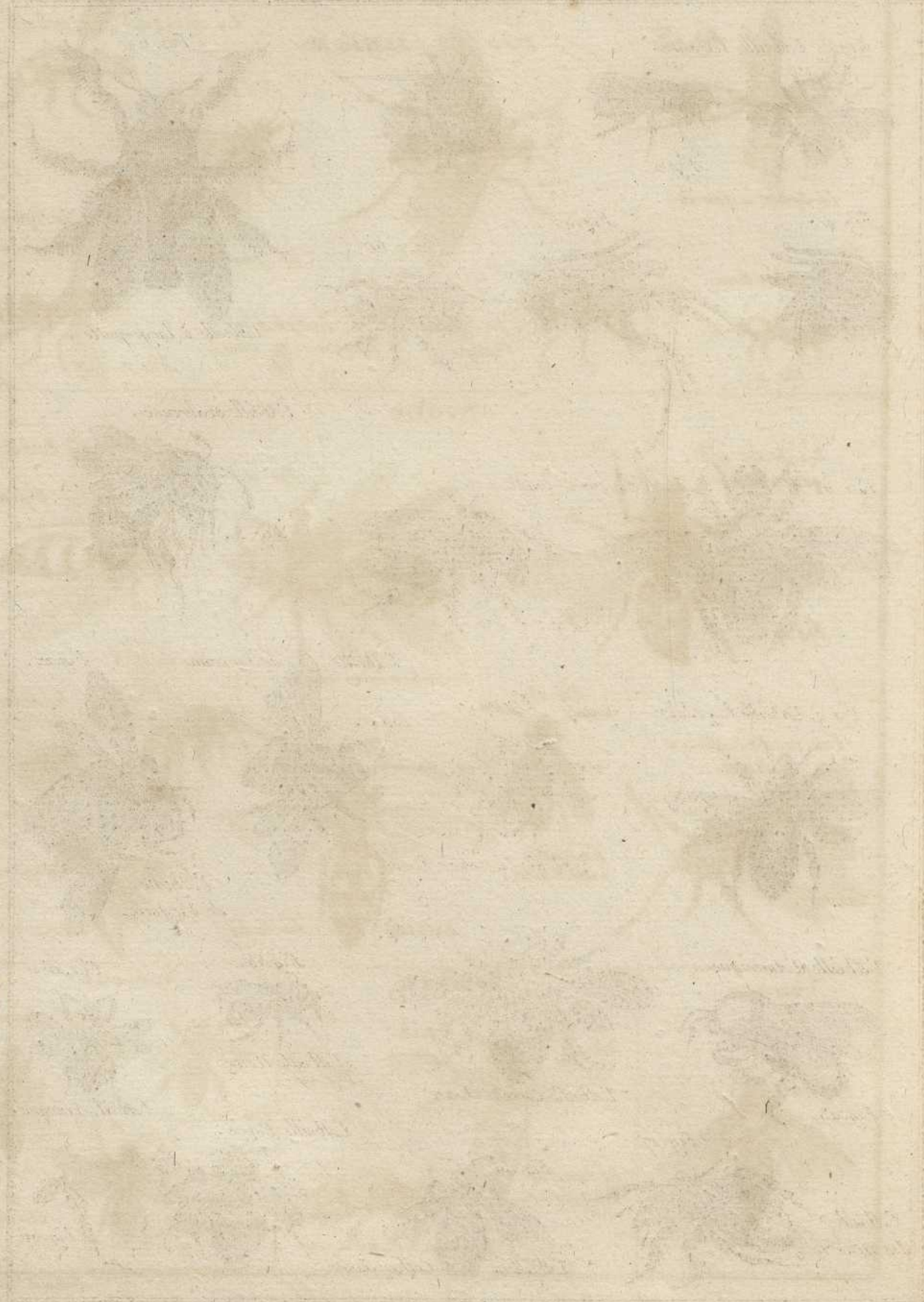


Andrene.



11

11



Historical Map

Fig. 1. *L'Abeille Terrestre.*



Fig. 6.



Fig. 4.



Fig. 5.



Fig. 2 bis.



L'Abeille à large-patte.

L'Abeille Scabreuse.

Fig. 7.



L'Abeille perce-bois.



Fig. 7 bis.

Fig. 8.



Fig. 9. *L'Abeille Lapidaire.*



Fig. 10.



L'Abeille Couronnée

Fig. 11.



L'Abeille de Surinam.

Fig. 12.



L'Abeille de Virginie.

L'Abeille d'Amérique.



Fig. 13.

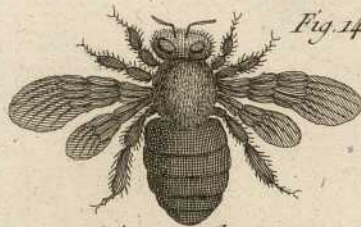


Fig. 14.

L'Abeille Corcelet Jaune.

Fig. 15.



L'Abeille Noire.

Fig. 16.



L'Abeille Sauvage.

L'Abeille des Mousses.



Fig. 17.

Fig. 18.



L'Abeille à Collier Jaune.

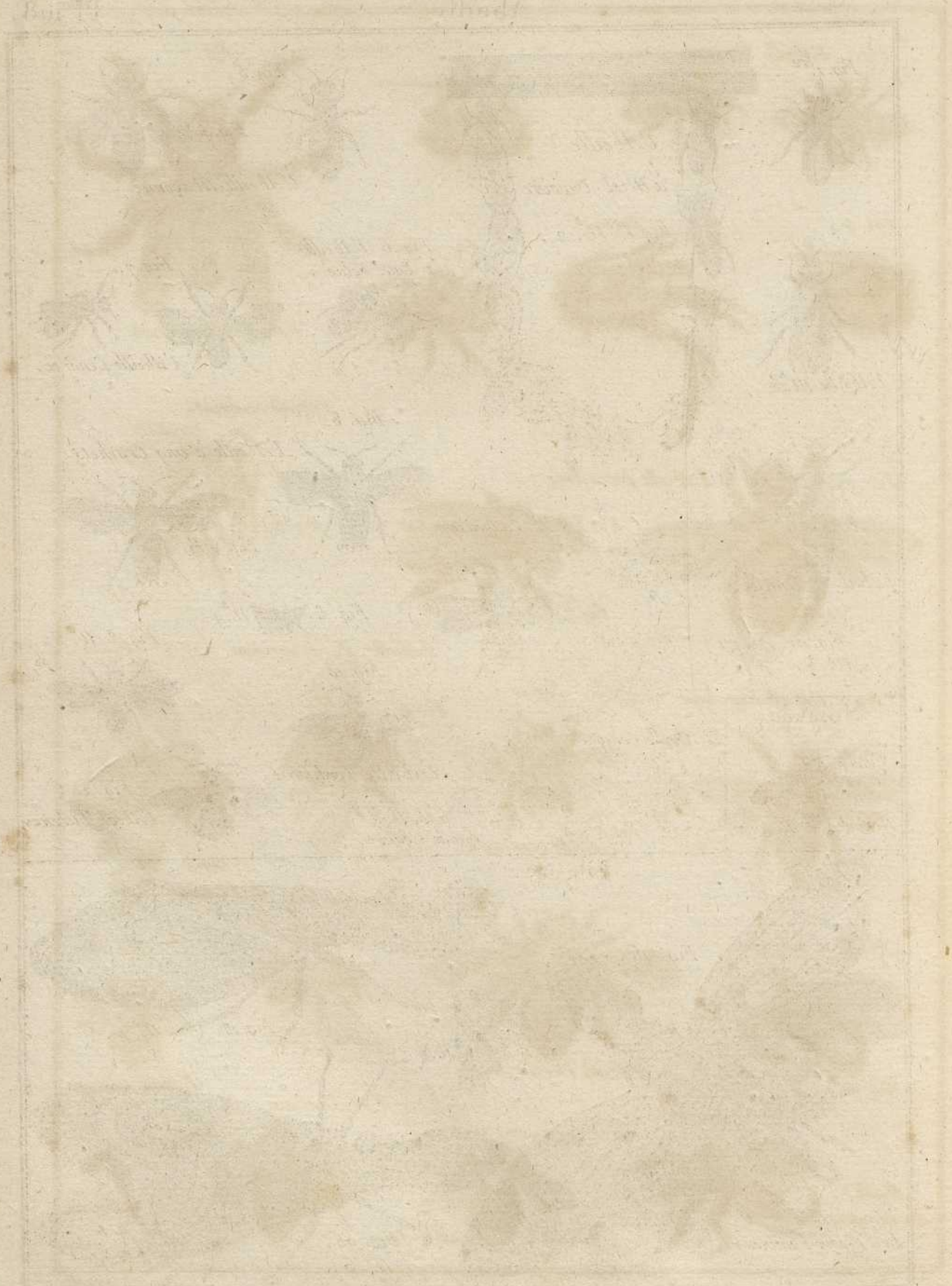
L'Abeille Fauve.

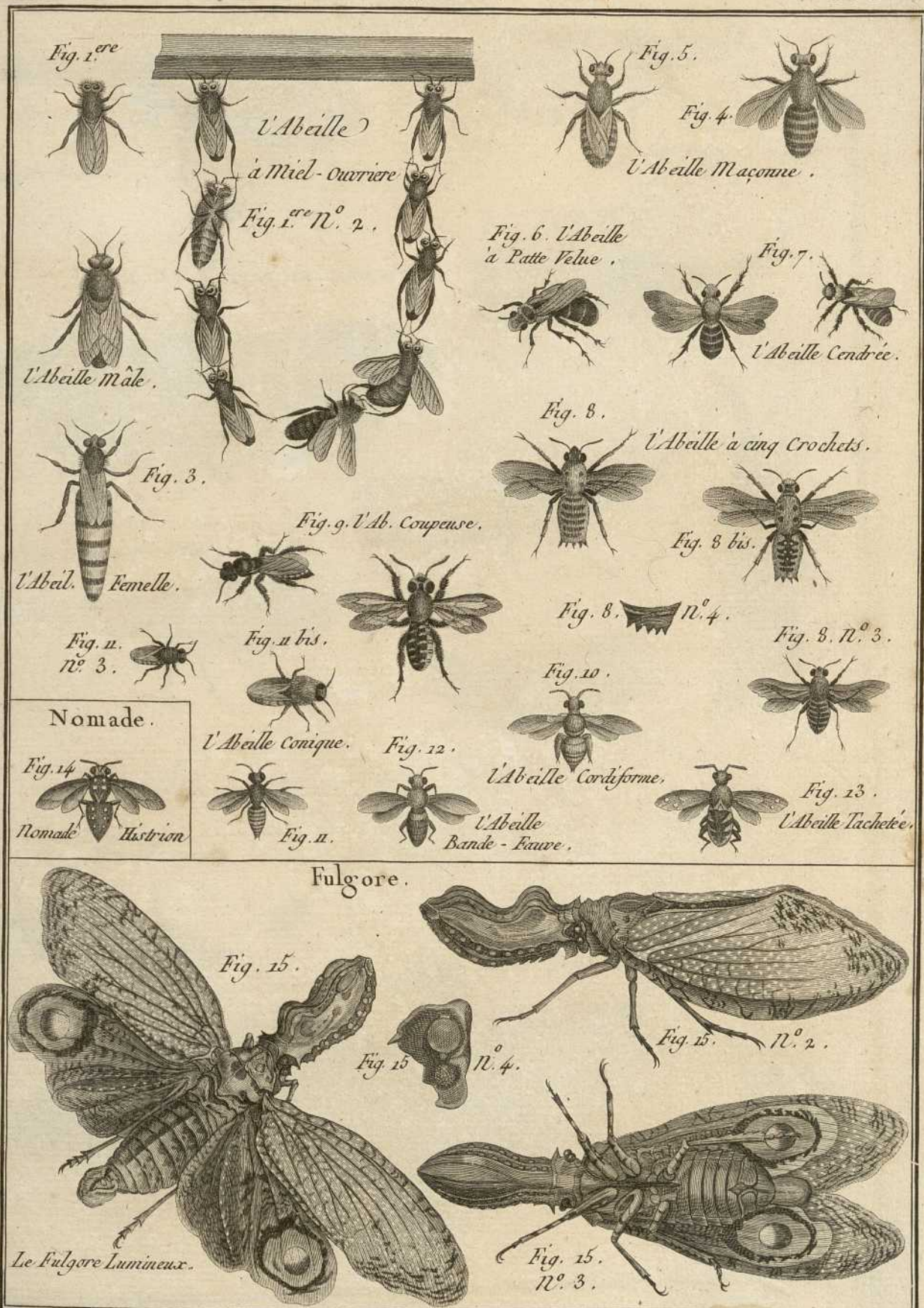


Fig. 19.



Fig. 20.





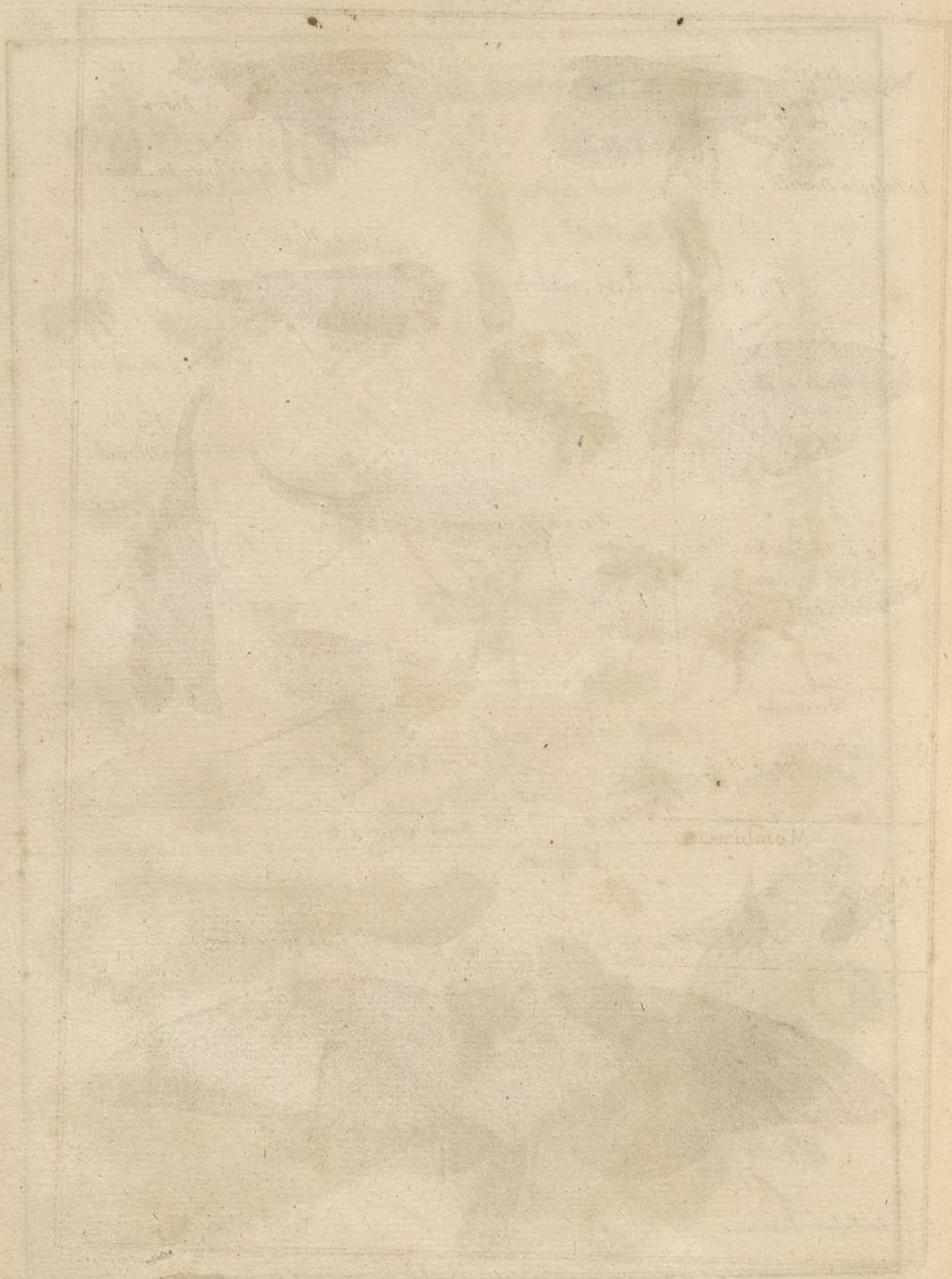




Fig. 1.^{re}
Le Fulgore Dentelé.



Fig. 2.
Le Fulgore Diademe.

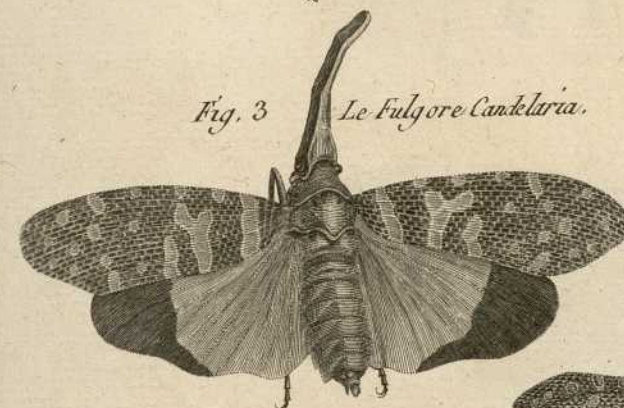


Fig. 3
Le Fulgore Candellaria.

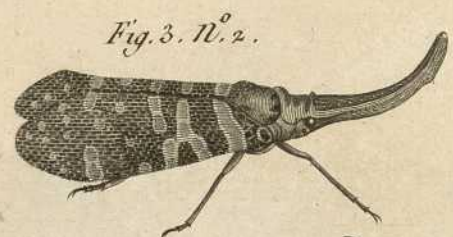


Fig. 3. N. 2.



Fig. 4. Le Fulgore d'Europe.

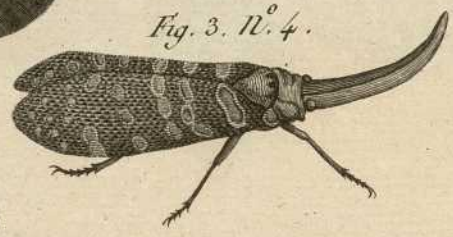


Fig. 3. N. 4.



Fig. 3.
N. 3.



Fig. 4. N. 2.



Fig. 4. N. 3.

Membracis.



Cigale.

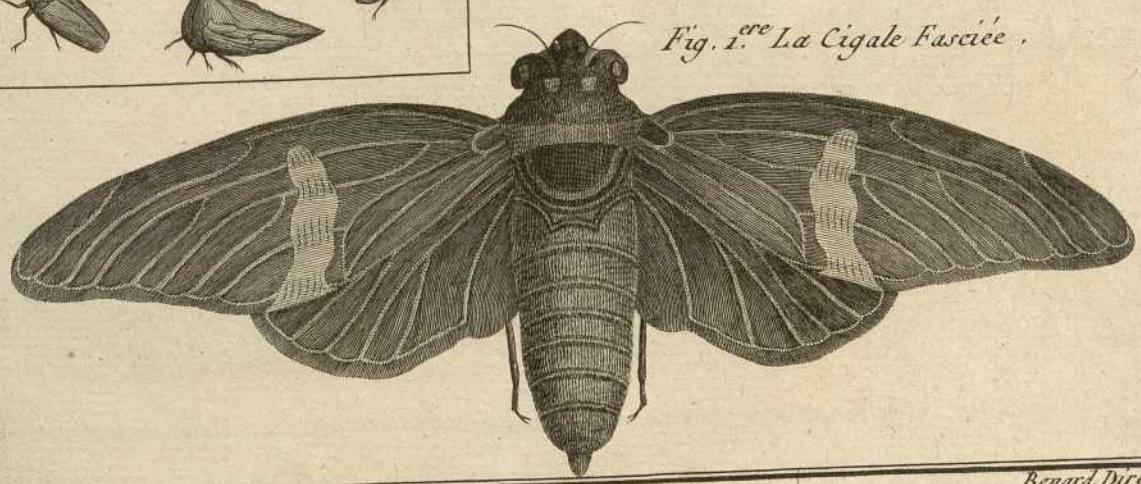
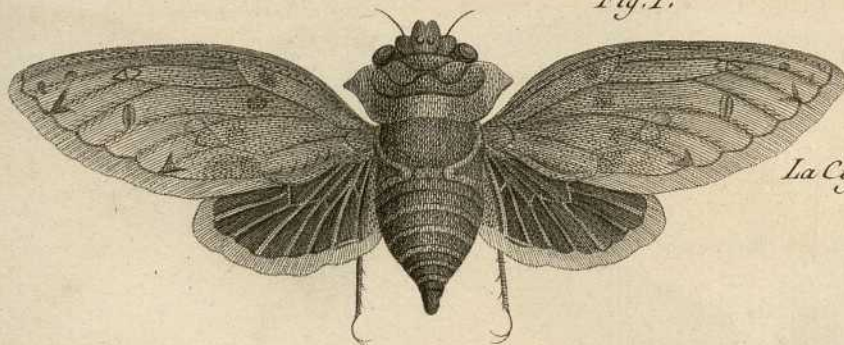


Fig. 1.^{re} La Cigale Fasciée.

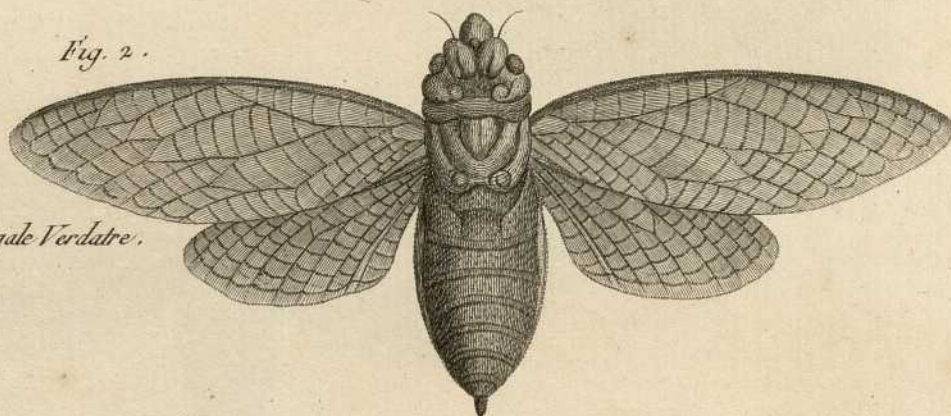
Benard Diract.

Fig. 1.^{ore}



La Cigale Bordée.

Fig. 2.



La Cigale Verdâtre.



Fig. 2. N.º 2.

La Cigale Armée.

Fig. 3.

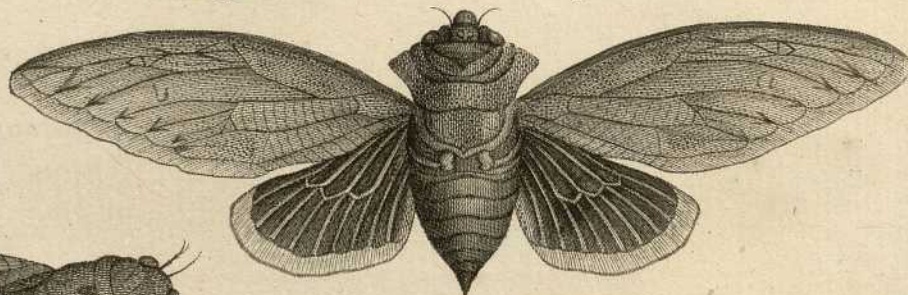
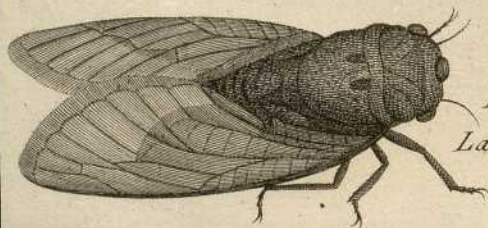


Fig. 4.

La Cigale Tibicen.



Benard Dorexit.

19

Cigale



Plaque de la Cicale

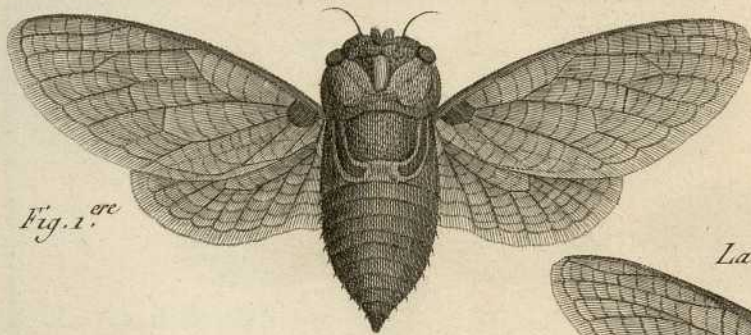


Fig. 1.^{ere}

La Cigale Operculaire.

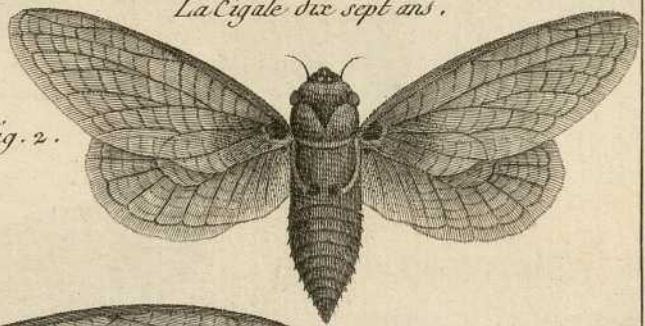


Fig. 2.

La Cigale dix sept ans.

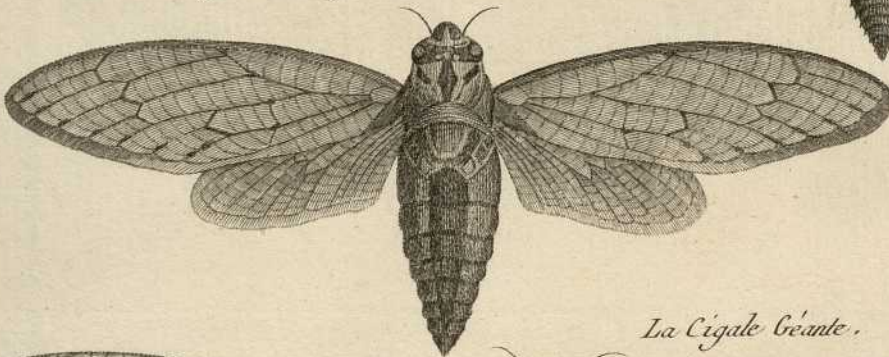


Fig. 3. *La Cigale Noire.*

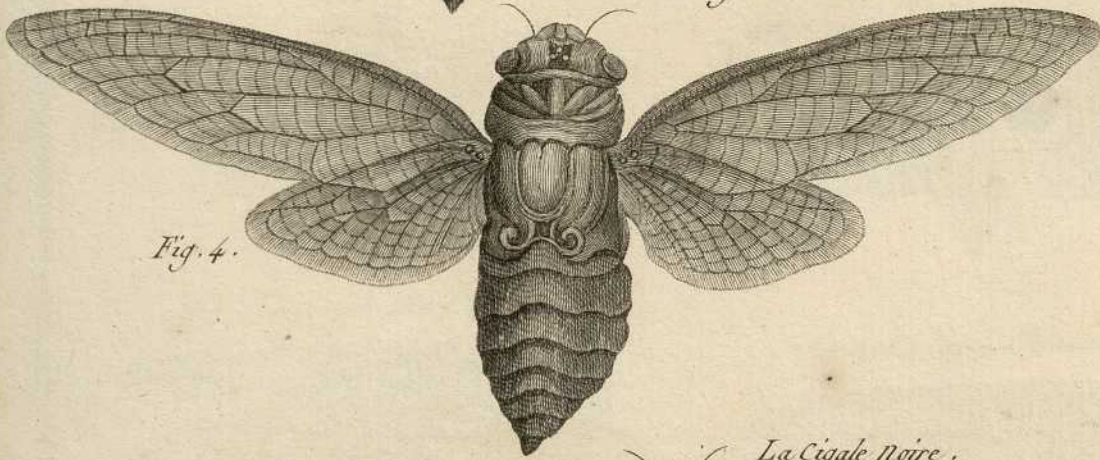


Fig. 4.

La Cigale Géante.

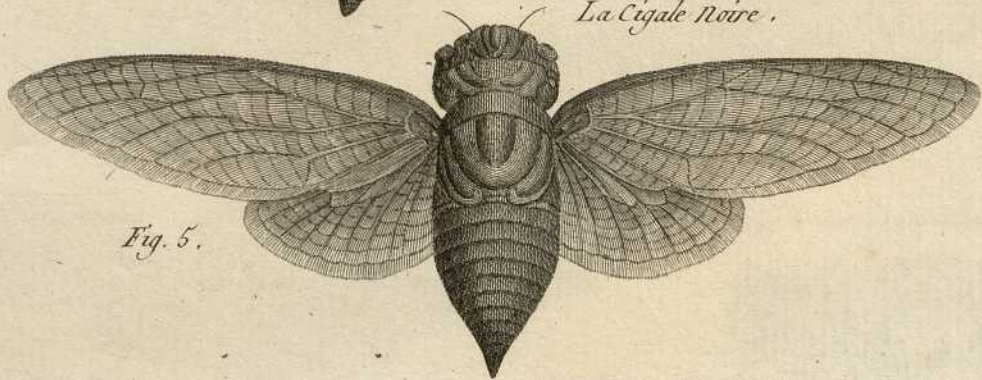


Fig. 5.

La Cigale Noire.

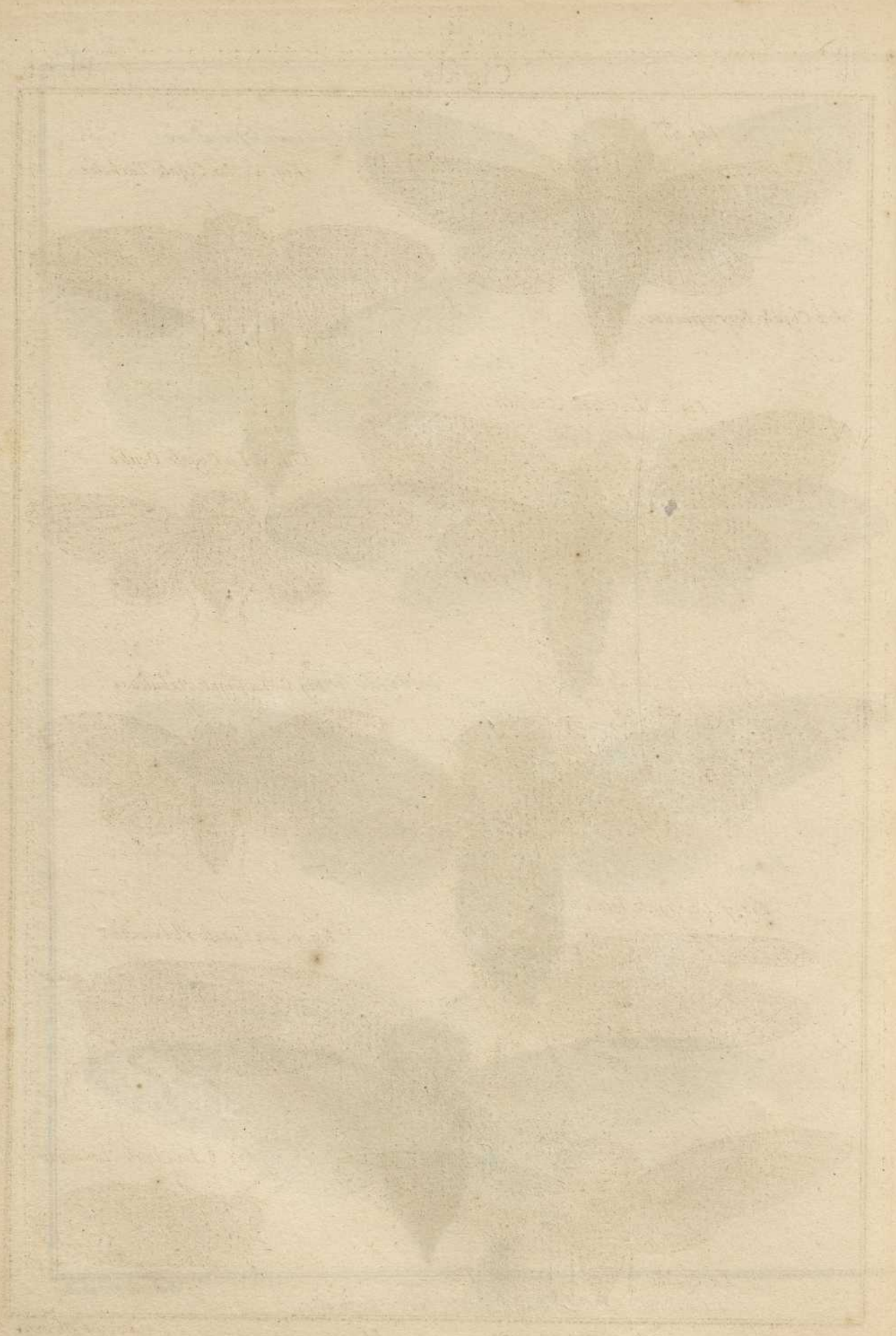


Fig. 1.^{ere}



La Cigale Ferrugineuse .

Fig. 2 . La Cigale Tachetée .

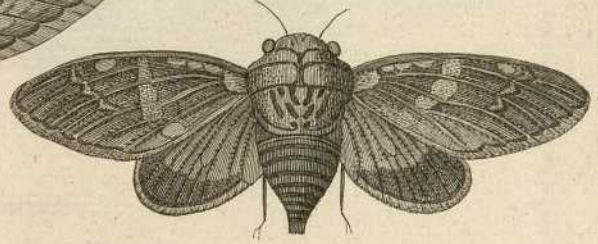


Fig. 4 . La Cigale Stridule .



Fig. 3 . La Cigale Oculée .

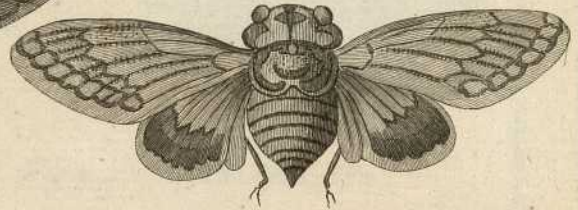


Fig. 5 . La Cigale du Cap .



Fig. 6 . La Cigale Nébuleuse .

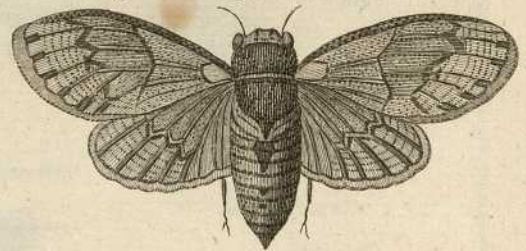


Fig. 7 . La Cigale Immaculée .

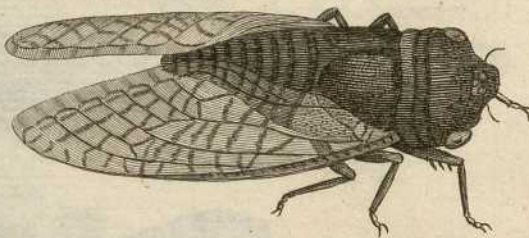


Fig. 9 . La Cigale Plebèienne .

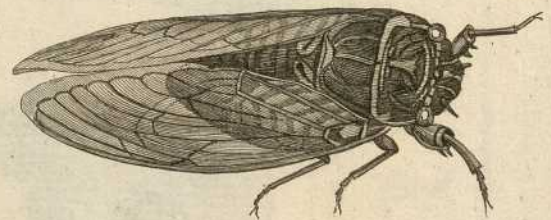


Fig. 10 .



La Cigale Grasse-Tête .

Fig. 8 . La Cigale Hématode .



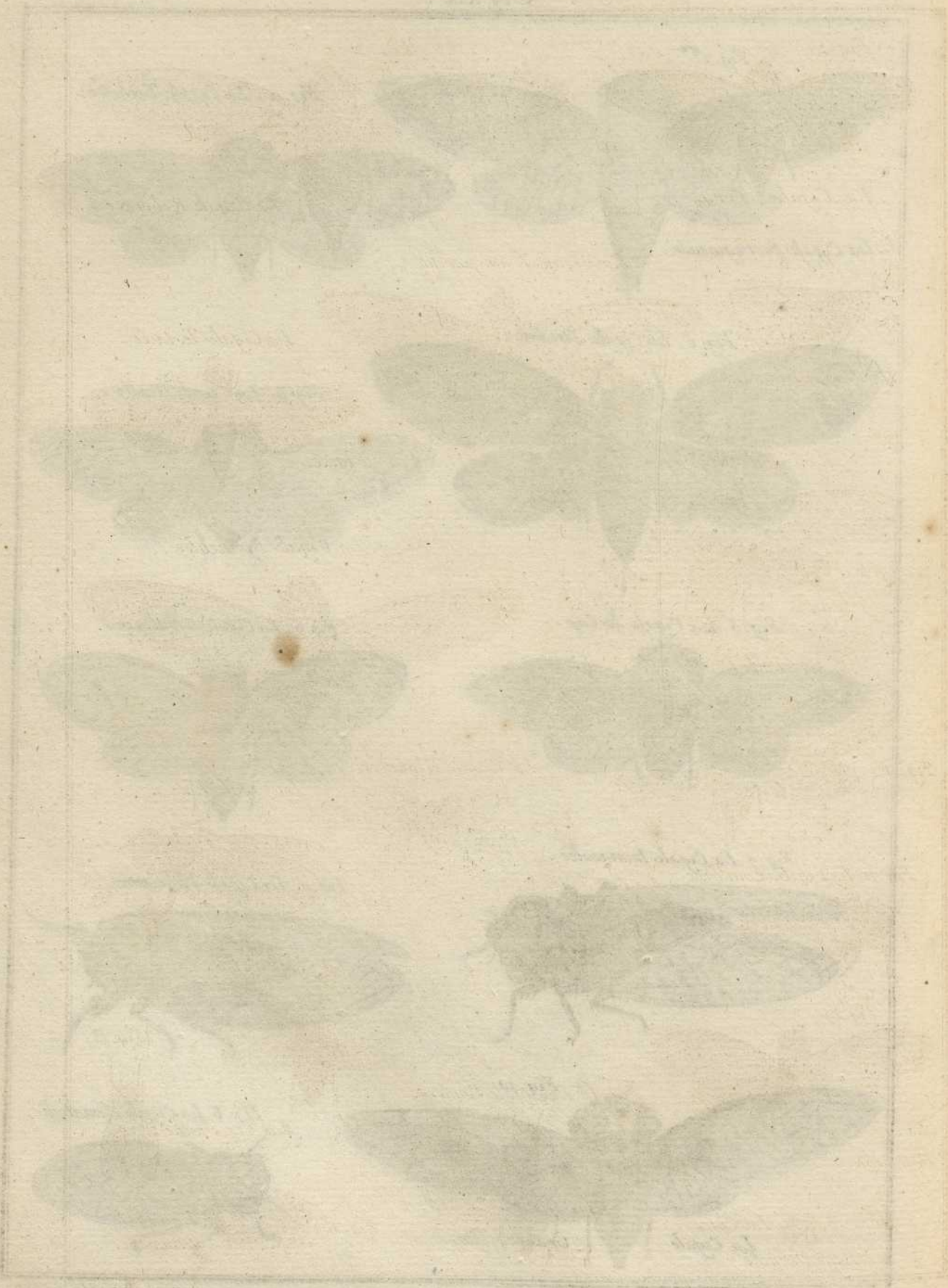
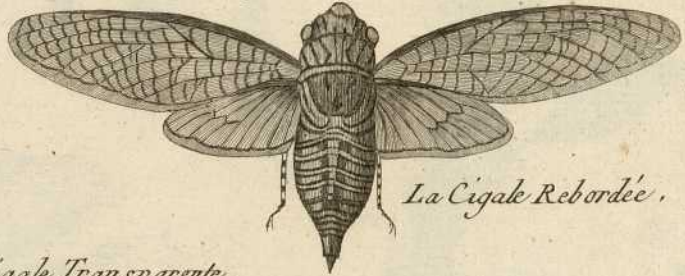


Fig. 1.



La Cigale Verte

Fig. 2.



La Cigale Rebordée.

Fig. 3.



La Cigale Blanchâtre.

La Cigale Transparente.



Fig. 4.

La Cigale Testacée.



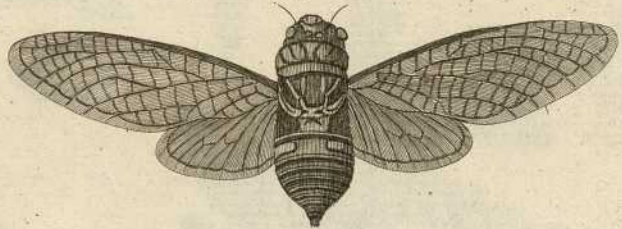
Fig. 5.

La Cigale Melangée.



Fig. 6.

Fig. 7. La Cigale Bimaculée.



La Cigale Marginelle.



Fig. 8.

La Cigale Bigarrée



Fig. 9.

La Cigale Vide.

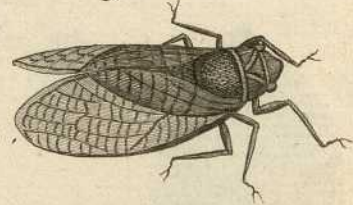


Fig. 10.

Fig. 11. La Cig. Gazouilleuse.



Fig. 14

La Cig. Jaunâtre.



Fig. 12.

Fig. 13. La Cigale Cafre.



Fig. 15.

La Cigale Hottentote.



Fig. 18. La Cigale Poudrée.



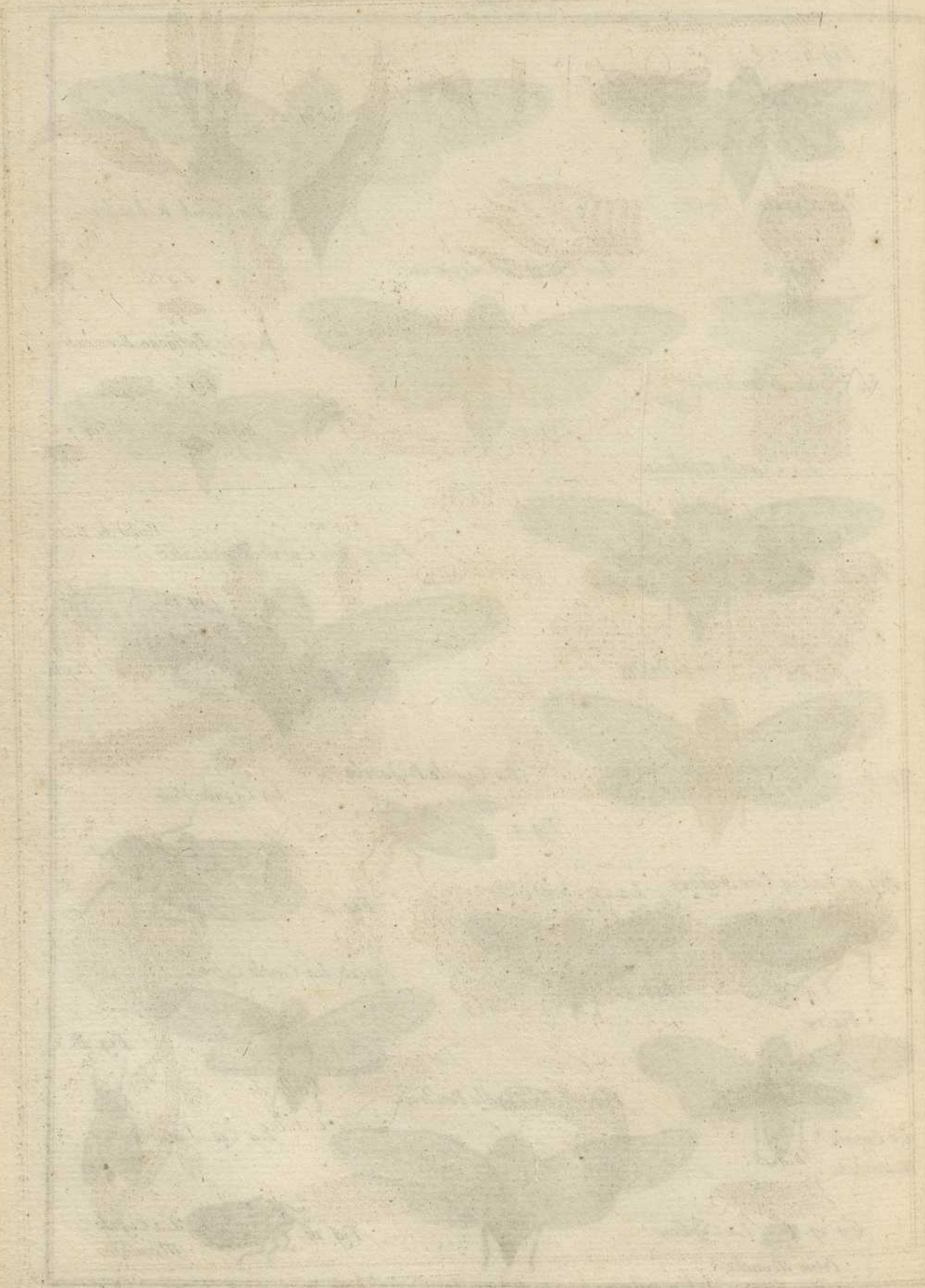
La Cig. Jaune.



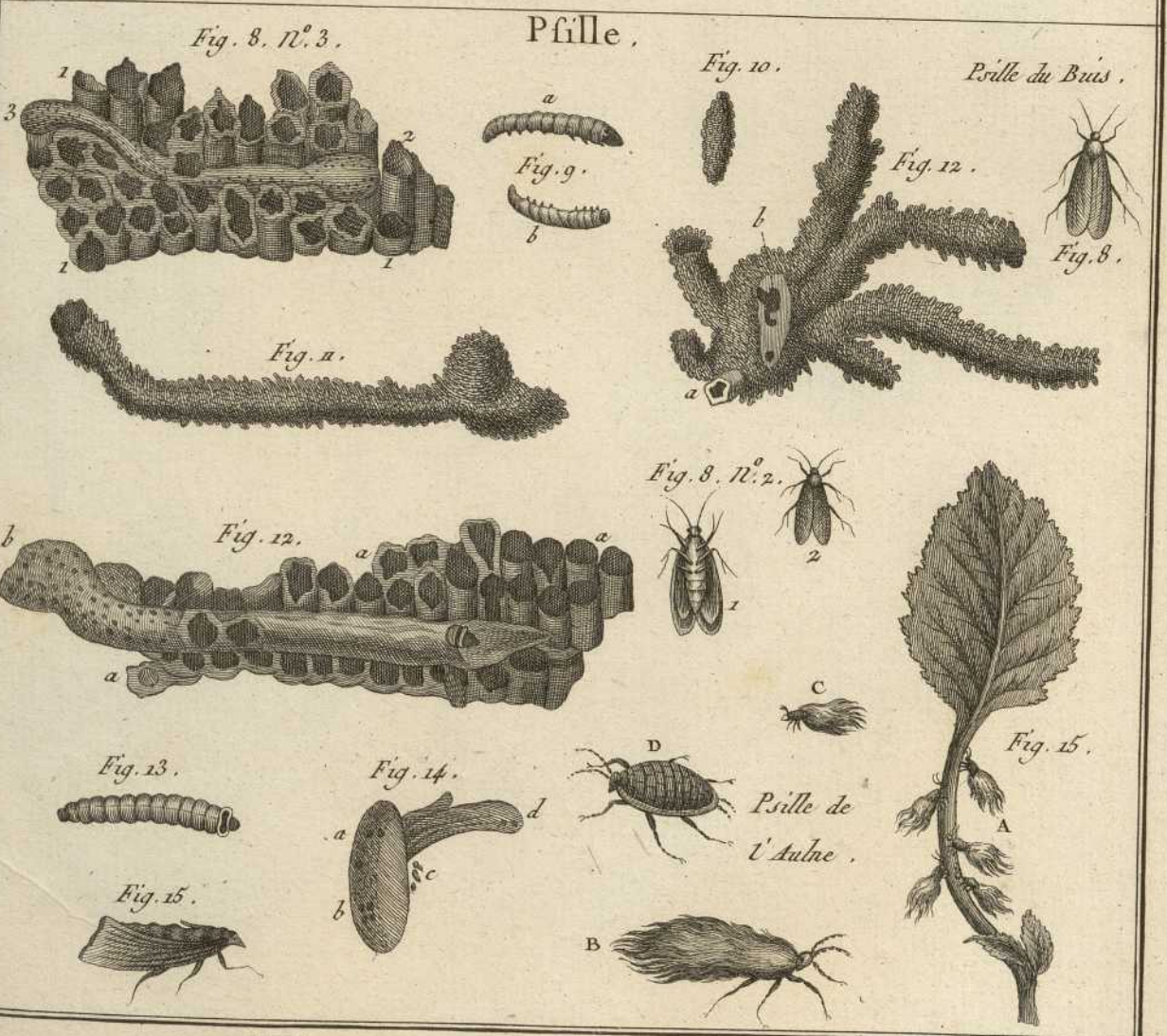
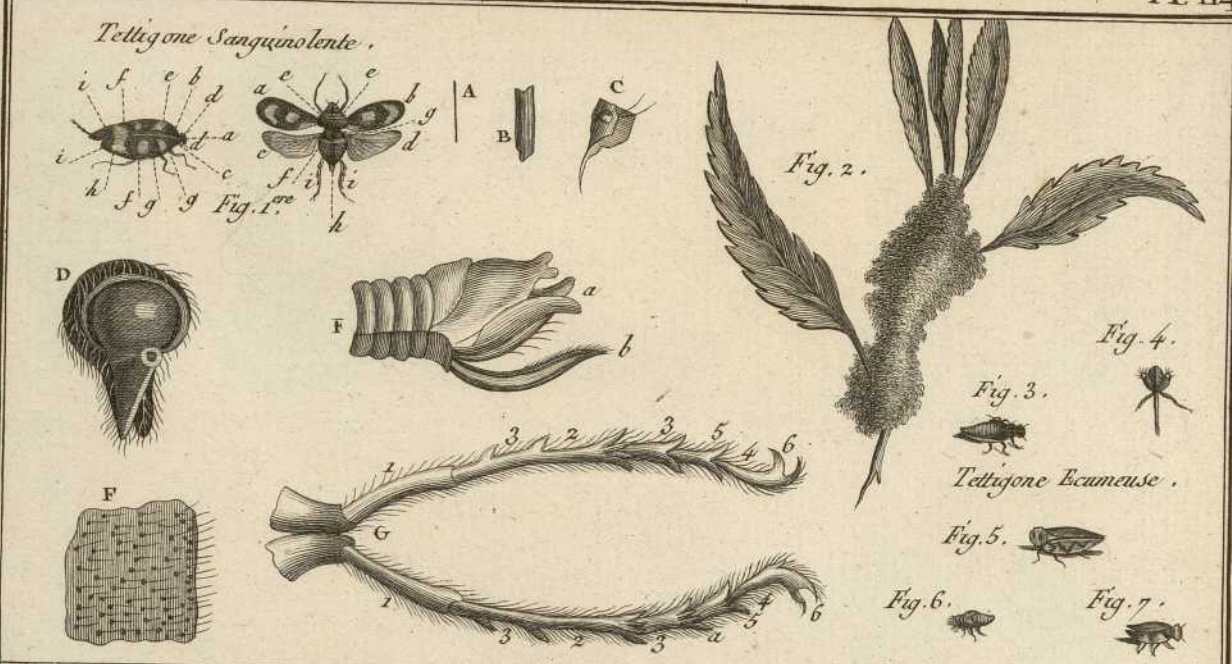
Fig. 17. La Cigale Petite Mouche.

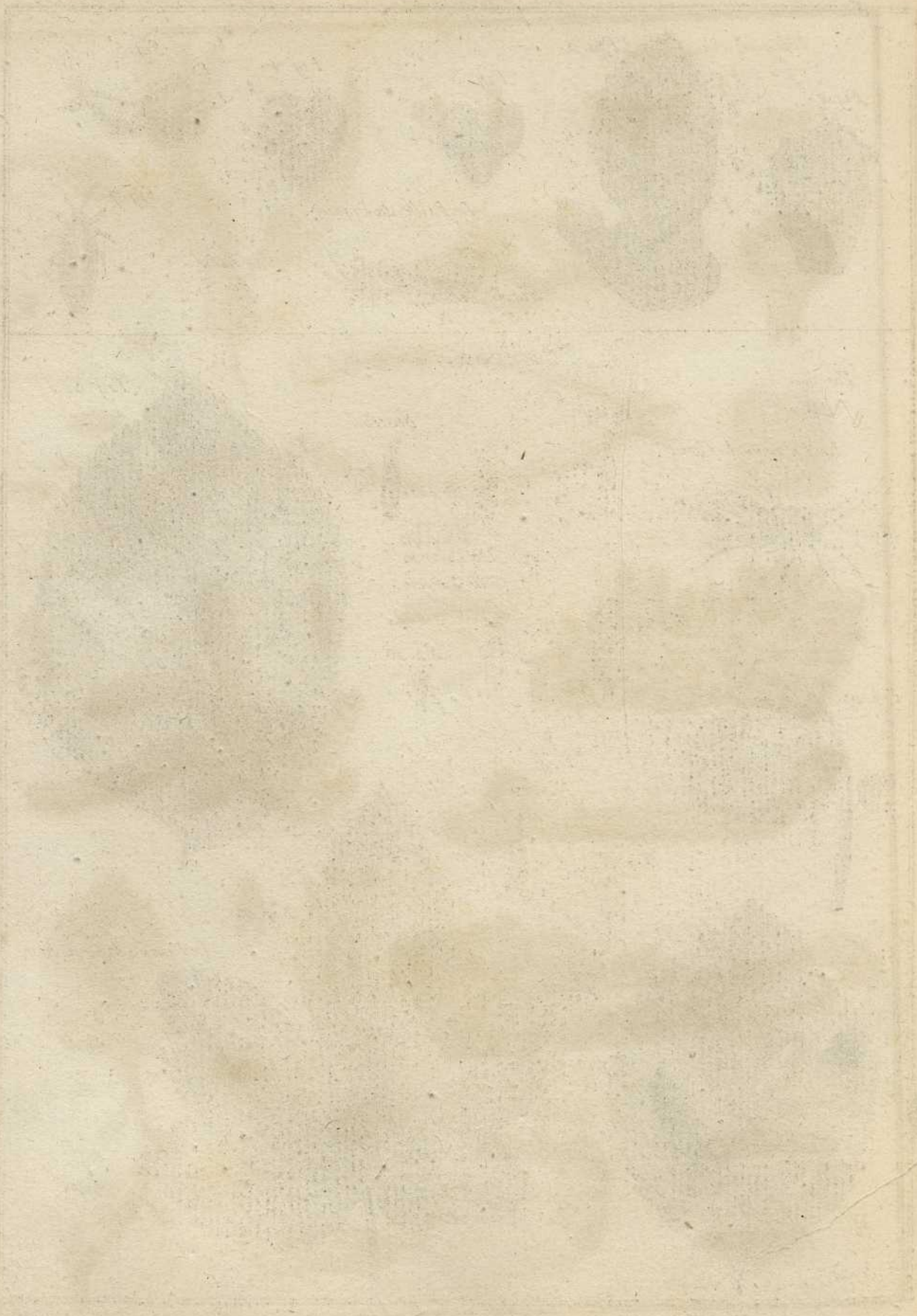
Fig. 16. La Cigale Mouche.

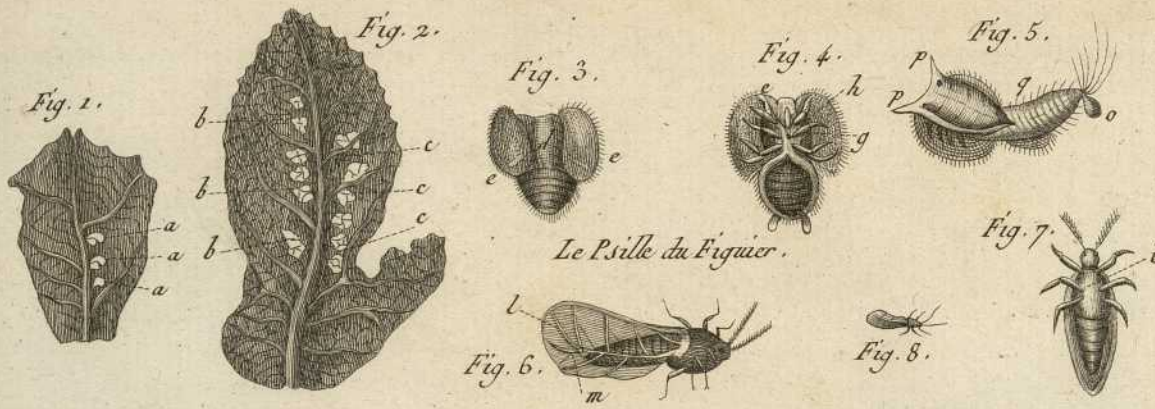
1810



1810

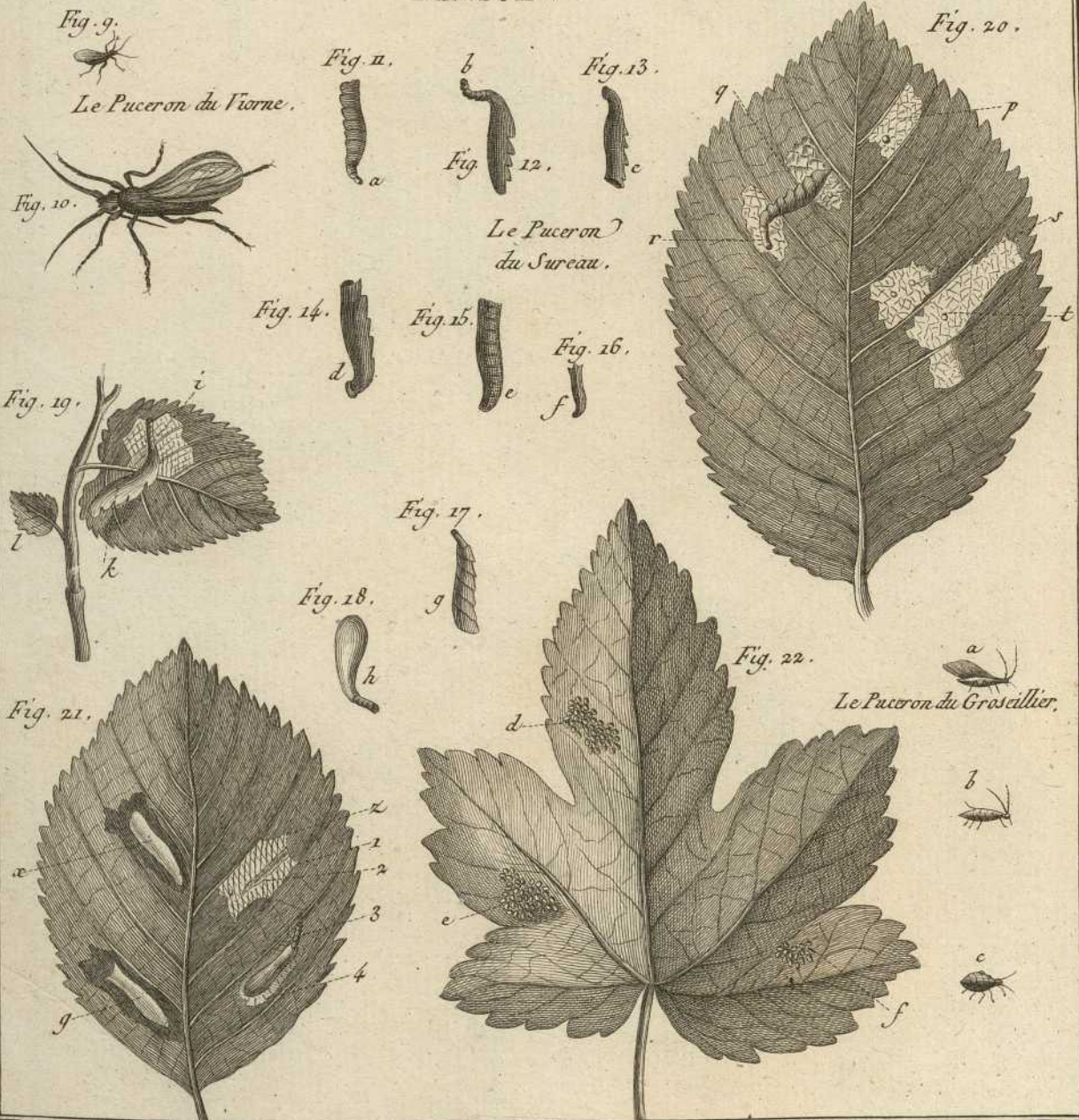






Le Psille du Figuier .

Puceron .



Le Puceron du Frome .

Le Puceron du Sureau .

Le Puceron du Grosallier .

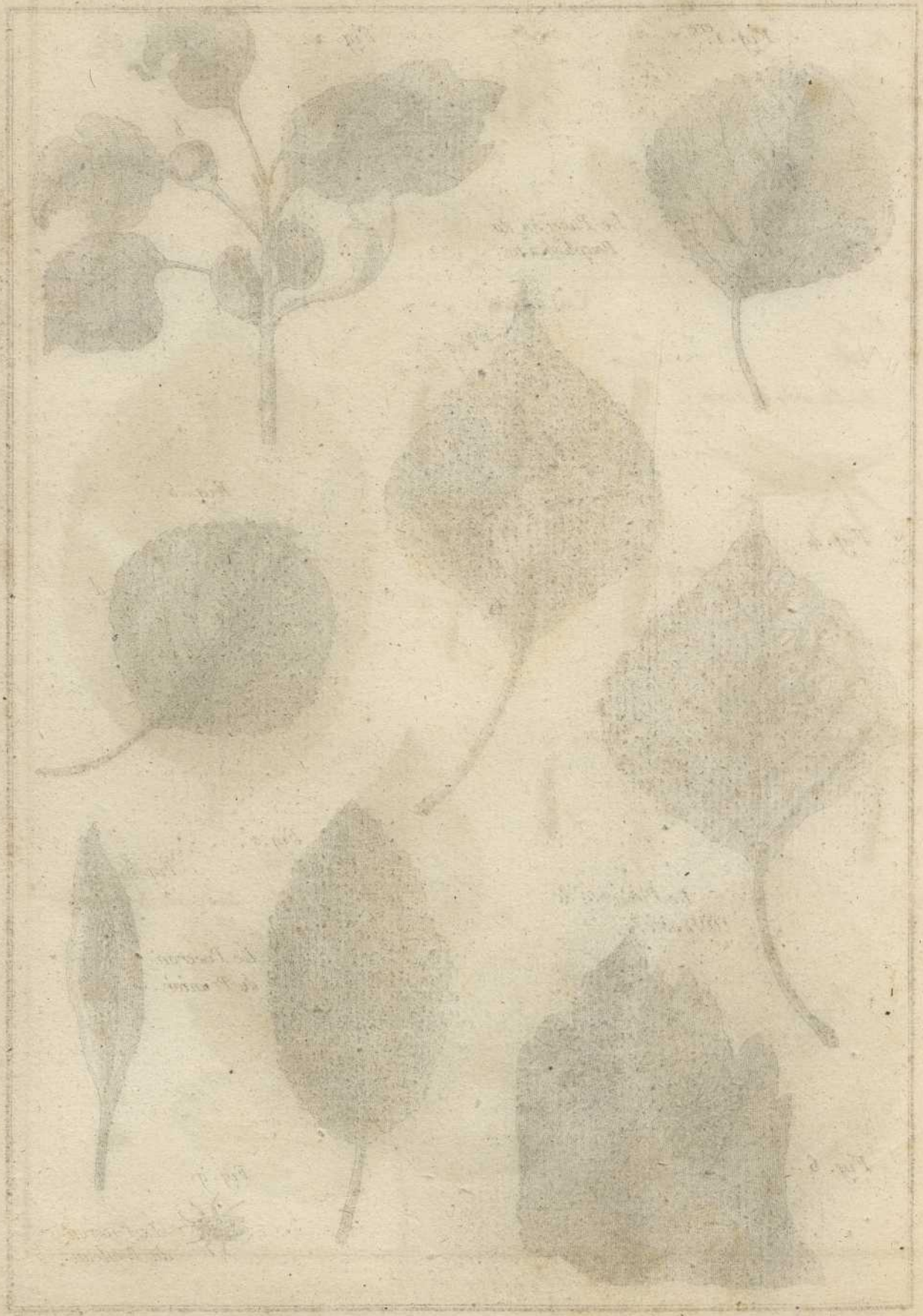


Fig. 1.^{ere}



Le Puceron du
Peuplier noir.

Fig. 2.



Fig. 3.



Fig. 5.



Fig. 4.



Le Puceron de
l'Erable.

Fig. 7.

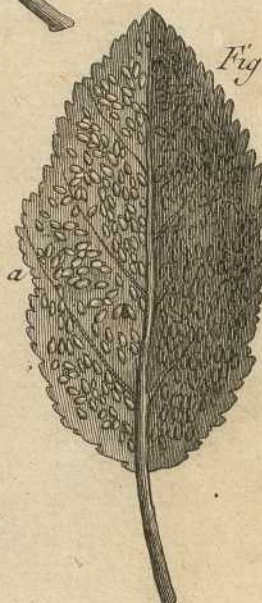


Fig. 8.

Le Puceron
du Prunier.



Fig. 6.



Fig. 9.



Le Puceron
du Bouleau.

PLATE

FIGURE



PLATE

FIGURE

Fig. 1. Le Puceron du Rosier



Fig. 5.

Fig. 6.



Fig. 2.

Le Puceron du Fillead.

Fig. 3.

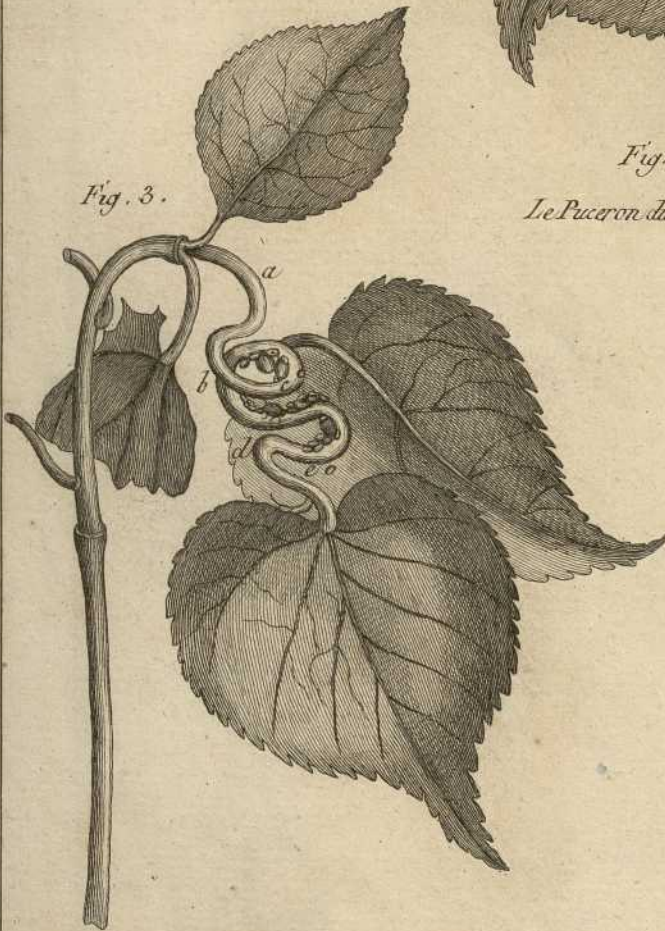
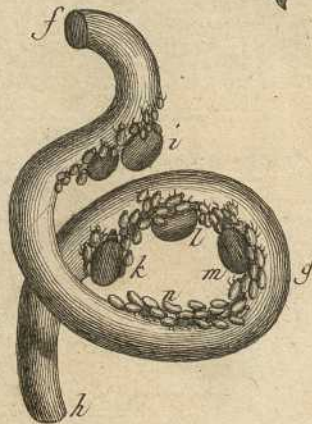
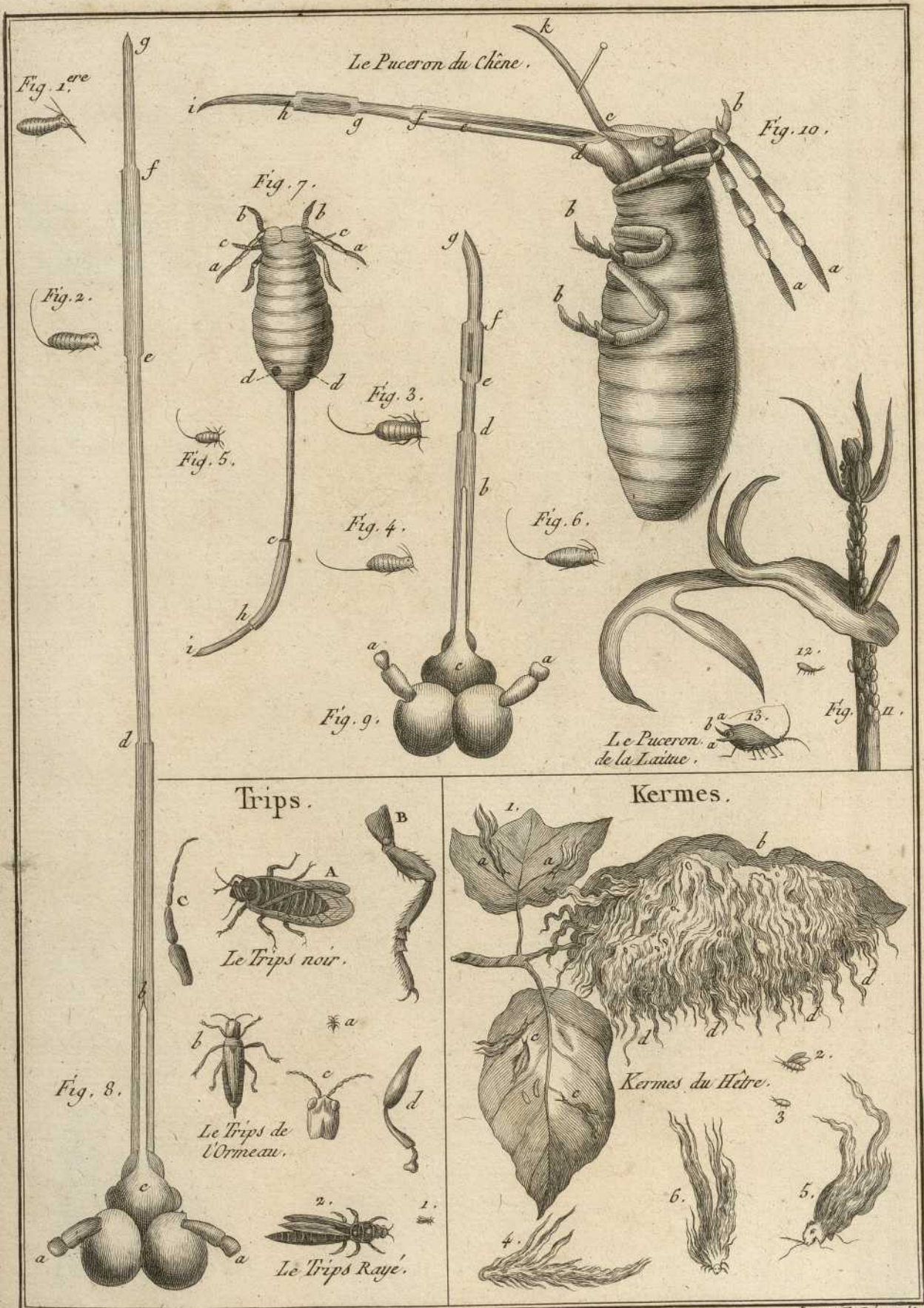


Fig. 4.







Le Puceron du Chêne.

Fig. 10.

Fig. 7.

Fig. 3.

Fig. 6.

Fig. 4.

Fig. 9.

Le Puceron de la Laitue.

Fig. 11.

Trips.

Kermes.

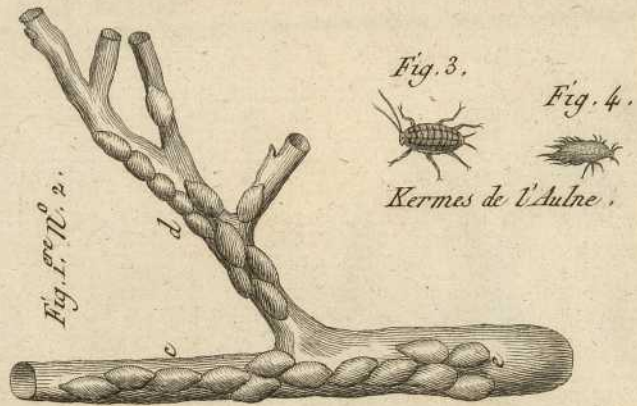
Le Trips noir.

Le Trips de l'Ormeau.

Le Trips Rayé.

Kermes du Hêtre.





Cochenille.

La Cochenille des Hespérides.

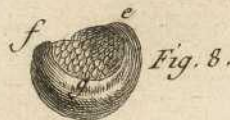
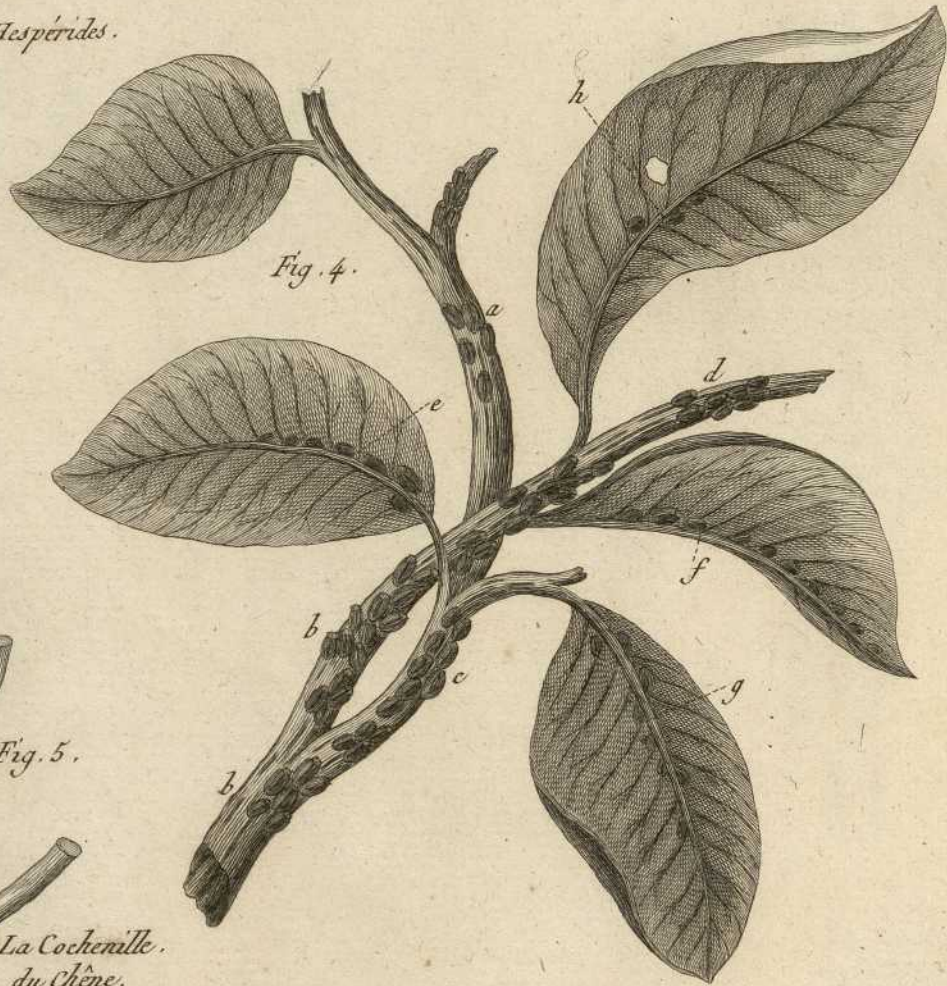




Fig. 1.^{ere}



La Cochenille
du Chêne Verd.

Fig. 2.



Fig. 3.



Fig. 4.

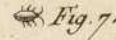


Fig. 6.



Fig. 5.

Fig. 7.



La Cochenille
du Coudrier.

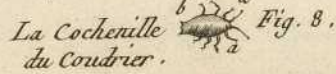


Fig. 10.



Fig. 9.
La Cochenille
du Tilleul.



Fig. 16.

La Coche. de la Raquette.



Fig. 13.



Fig. 11.



Fig. 16.
N. 2.

Fig. 14.

La Cochenille
de la Vigne.



Fig. 15.

Fig. 12.



La Coch. des Graminées.



Fig. 16 N. 3.

Coriis



Fig. 1. *Coriis rufus*



Fig. 2. *Coriis rufus*



Fig. 3. *Coriis rufus*



Fig. 4. *Coriis rufus*



Fig. 5. *Coriis rufus*



Fig. 6. *Coriis rufus*



Fig. 7. *Coriis rufus*



Fig. 8. *Coriis rufus*

Fig. 9. *Coriis rufus*

Fig. 10. *Coriis rufus*

Fig. 11. *Coriis rufus*



Fig. 12. *Coriis rufus*



Fig. 13. *Coriis rufus*



Fig. 14. *Coriis rufus*

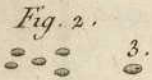


Fig. 15. *Coriis rufus*

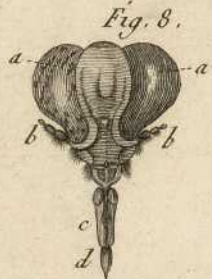


Fig. 16. *Coriis rufus*

Noctonecte .



Noctonecte Aqualique .



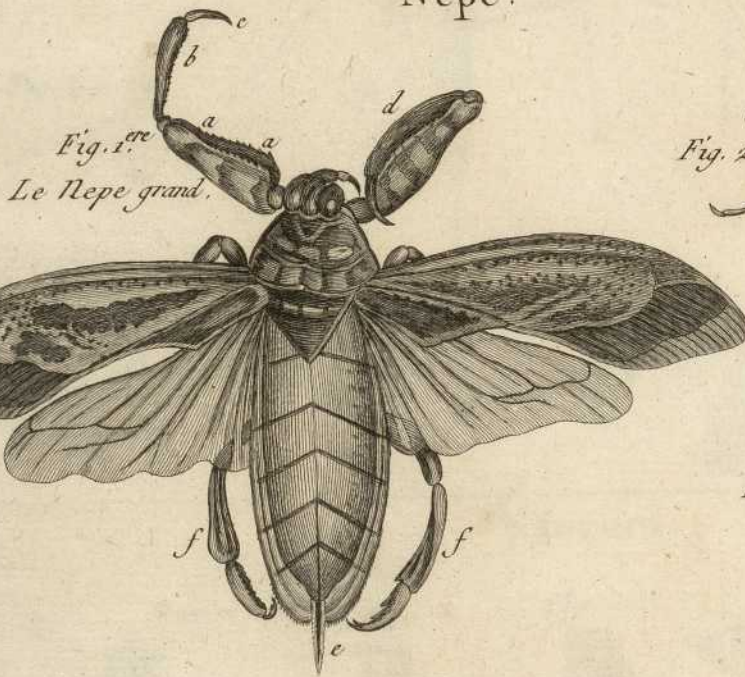
Corise .



La Corise Rayée .



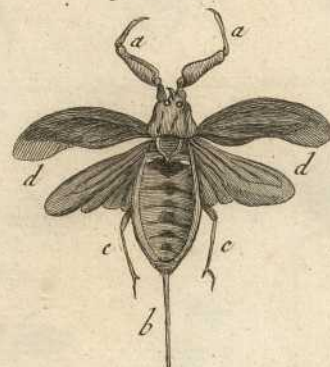
Nepe .

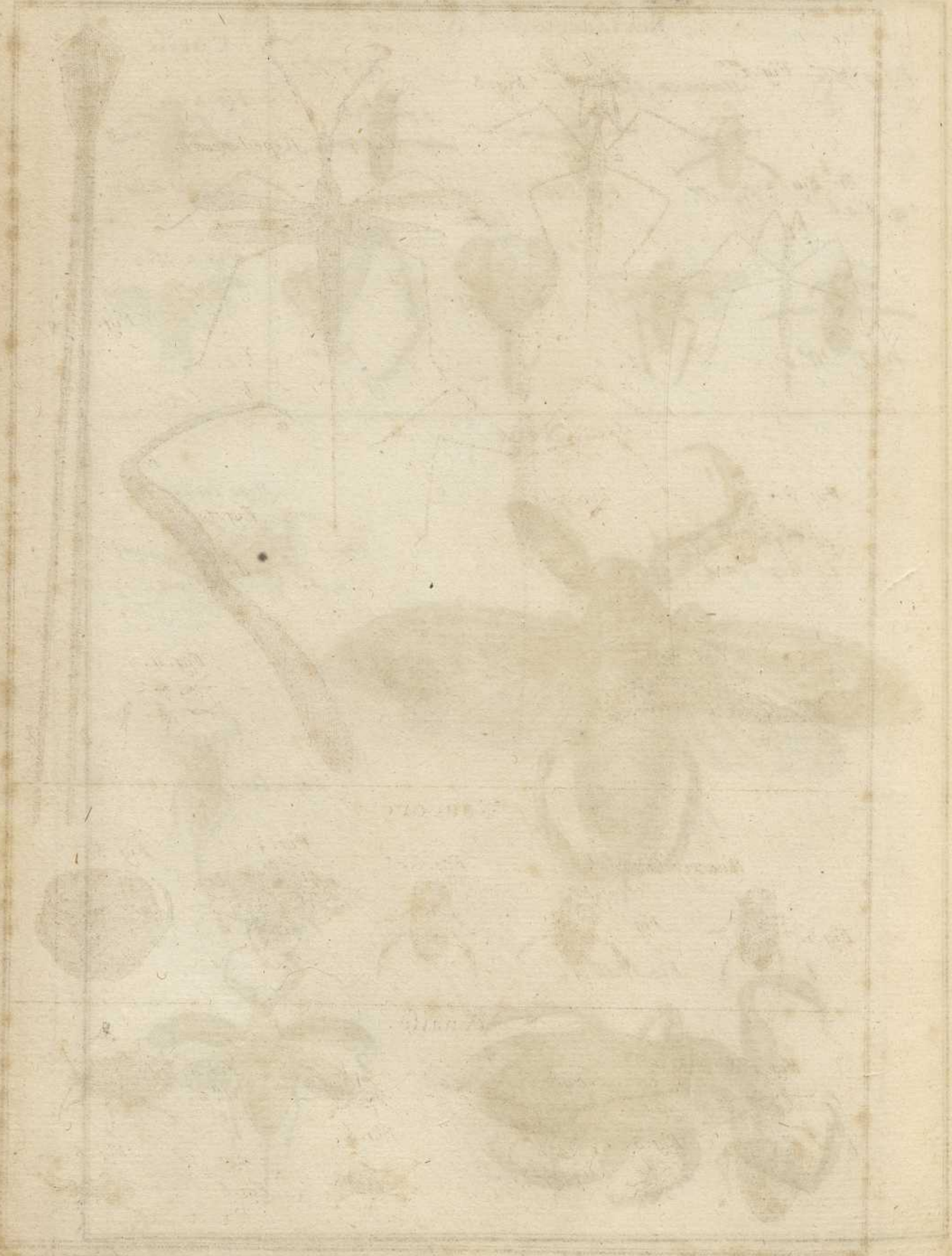


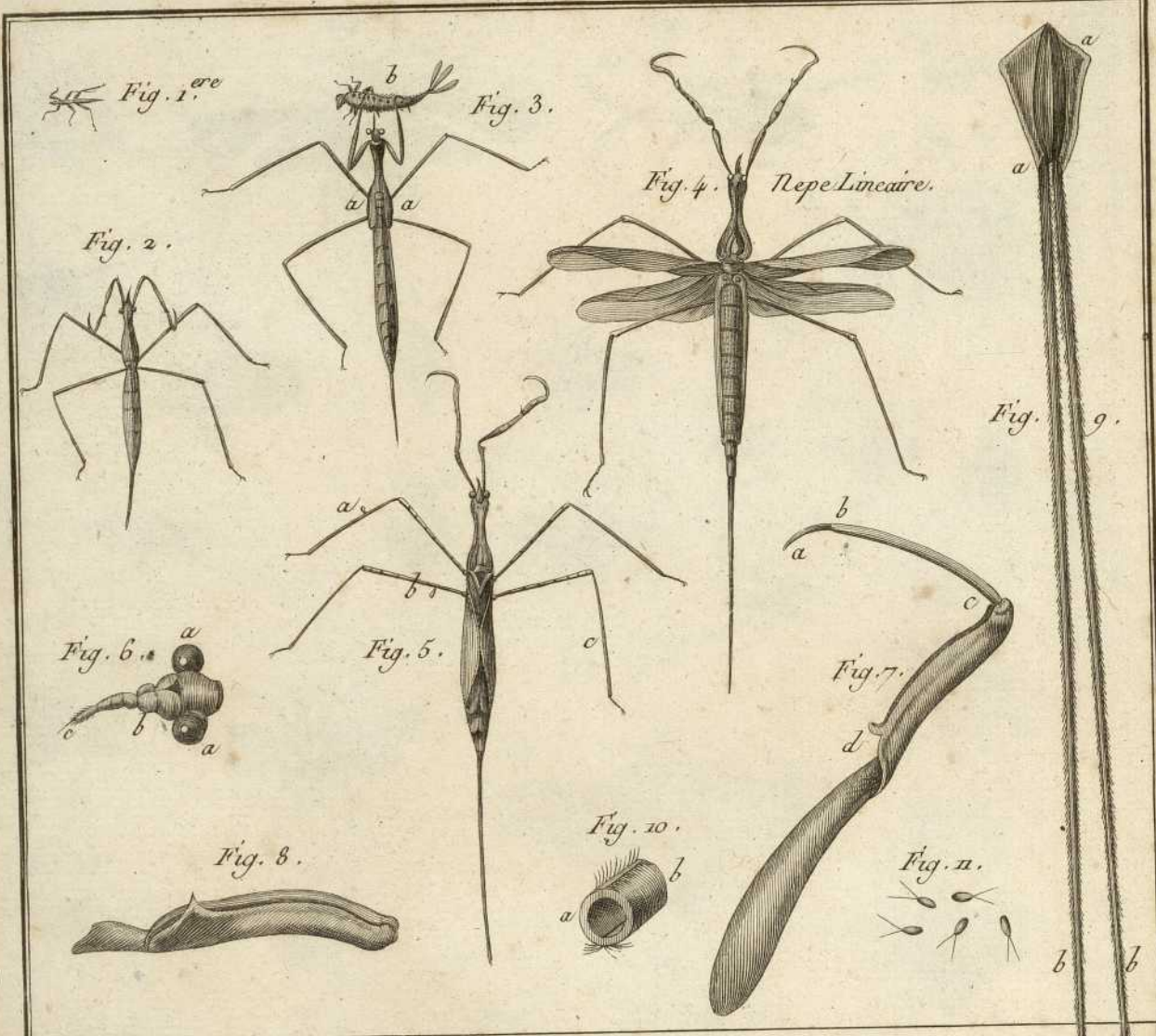
Nepe Centrée .



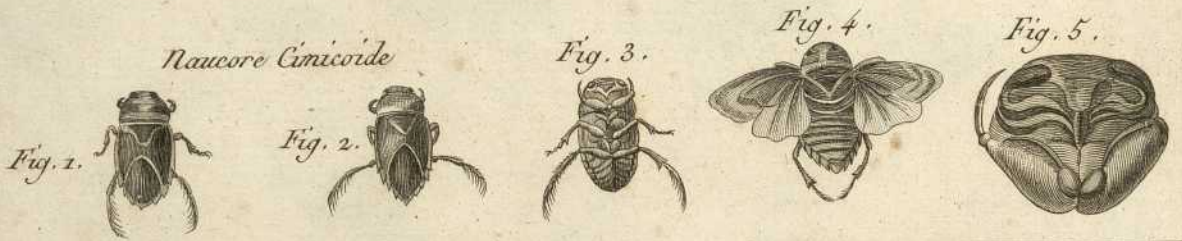
Fig. 2 N. 3.



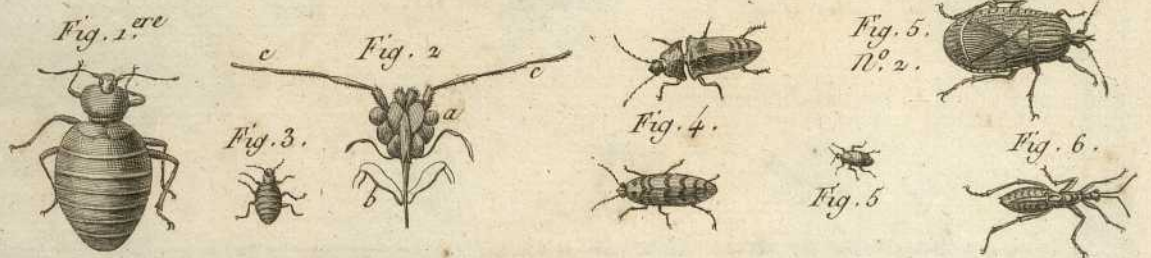


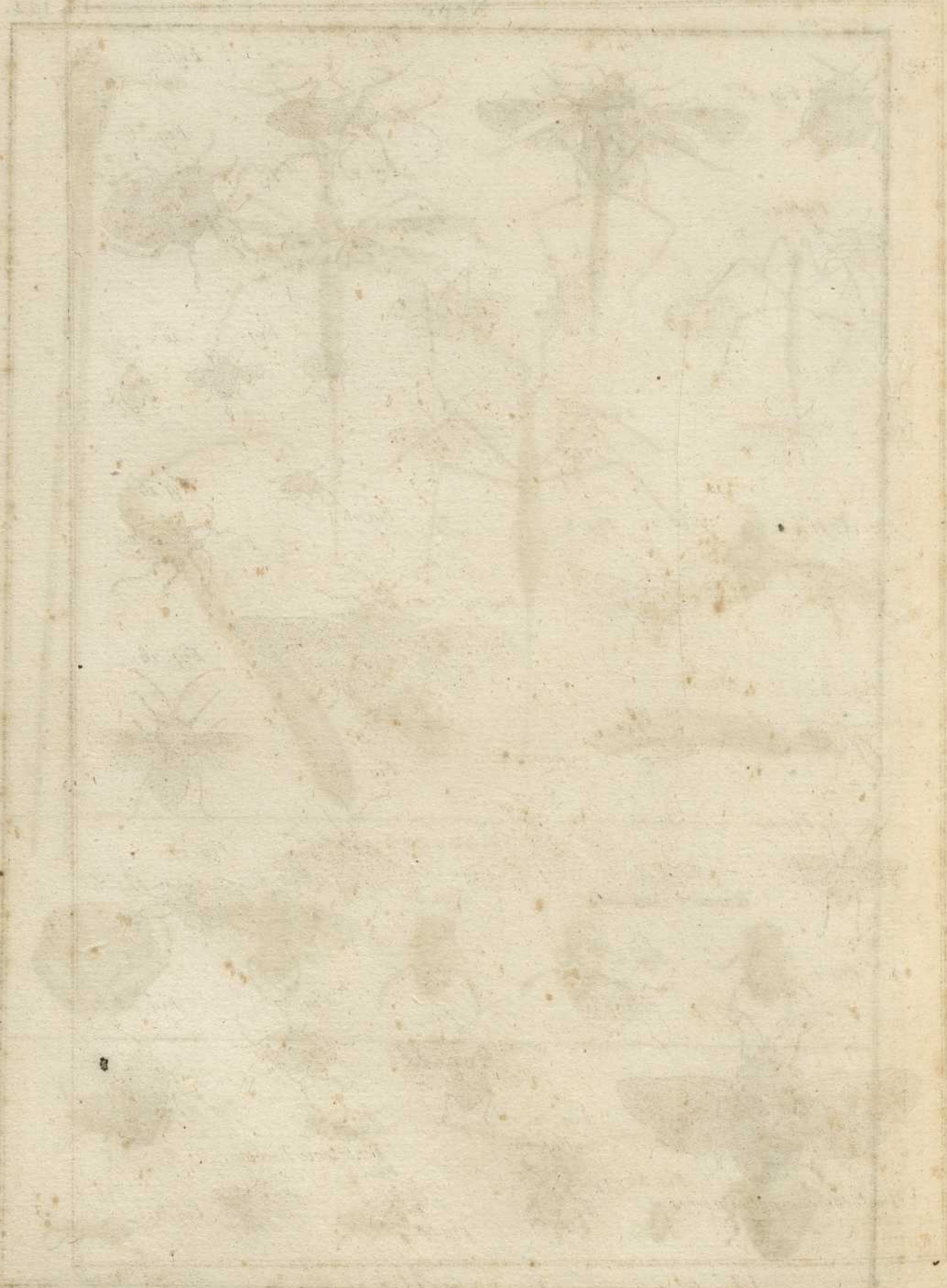


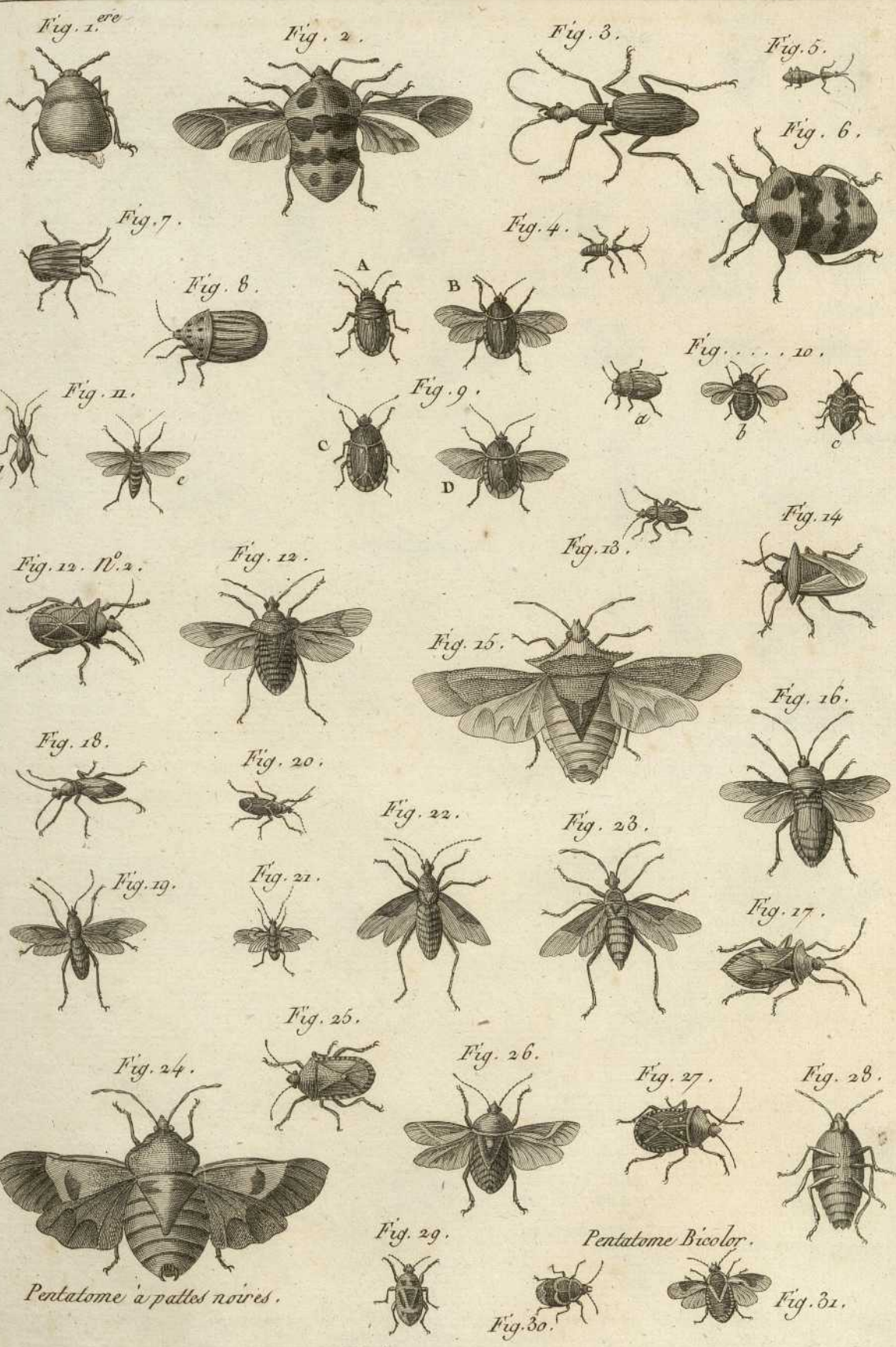
Naucore.

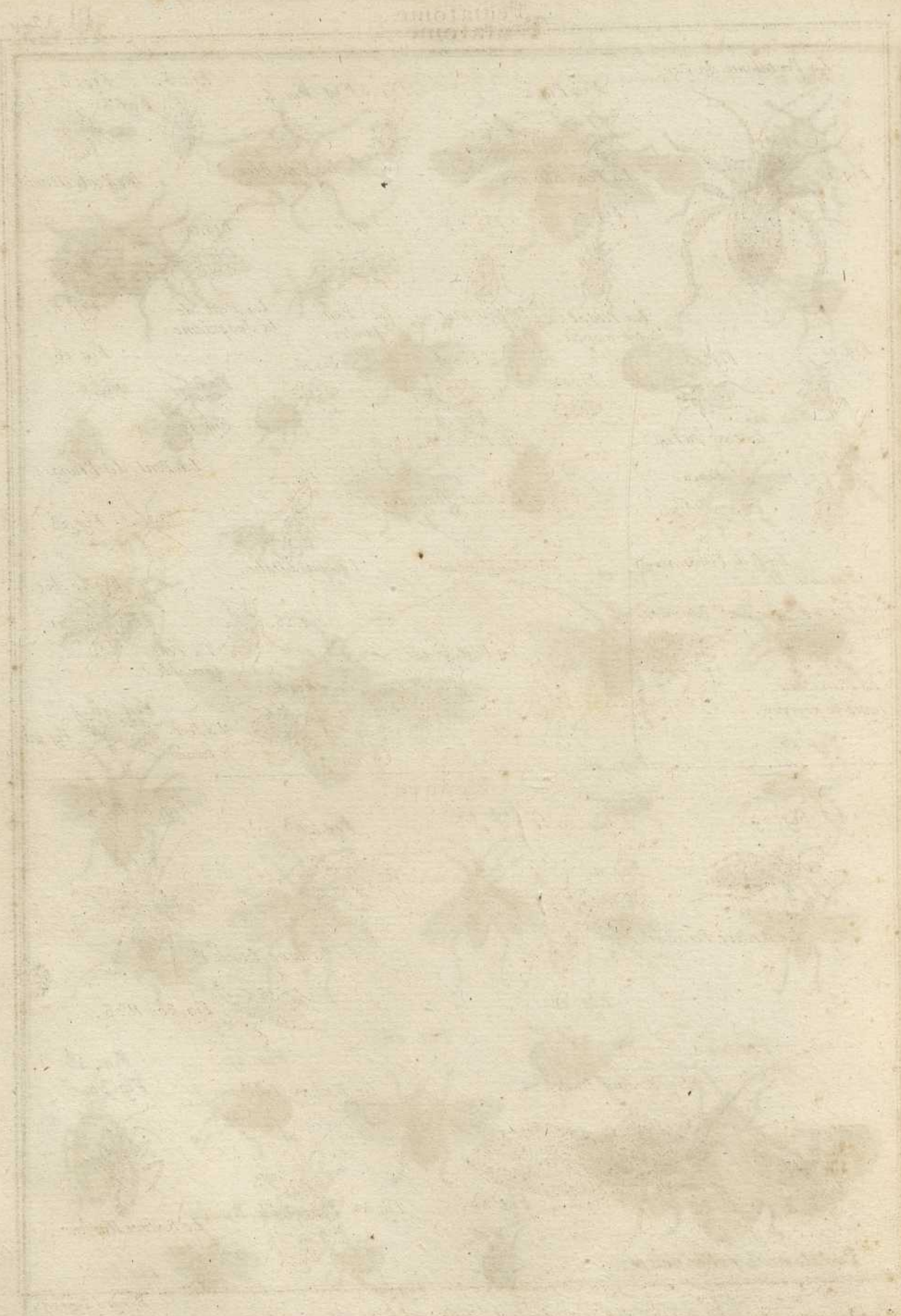


Punaife.



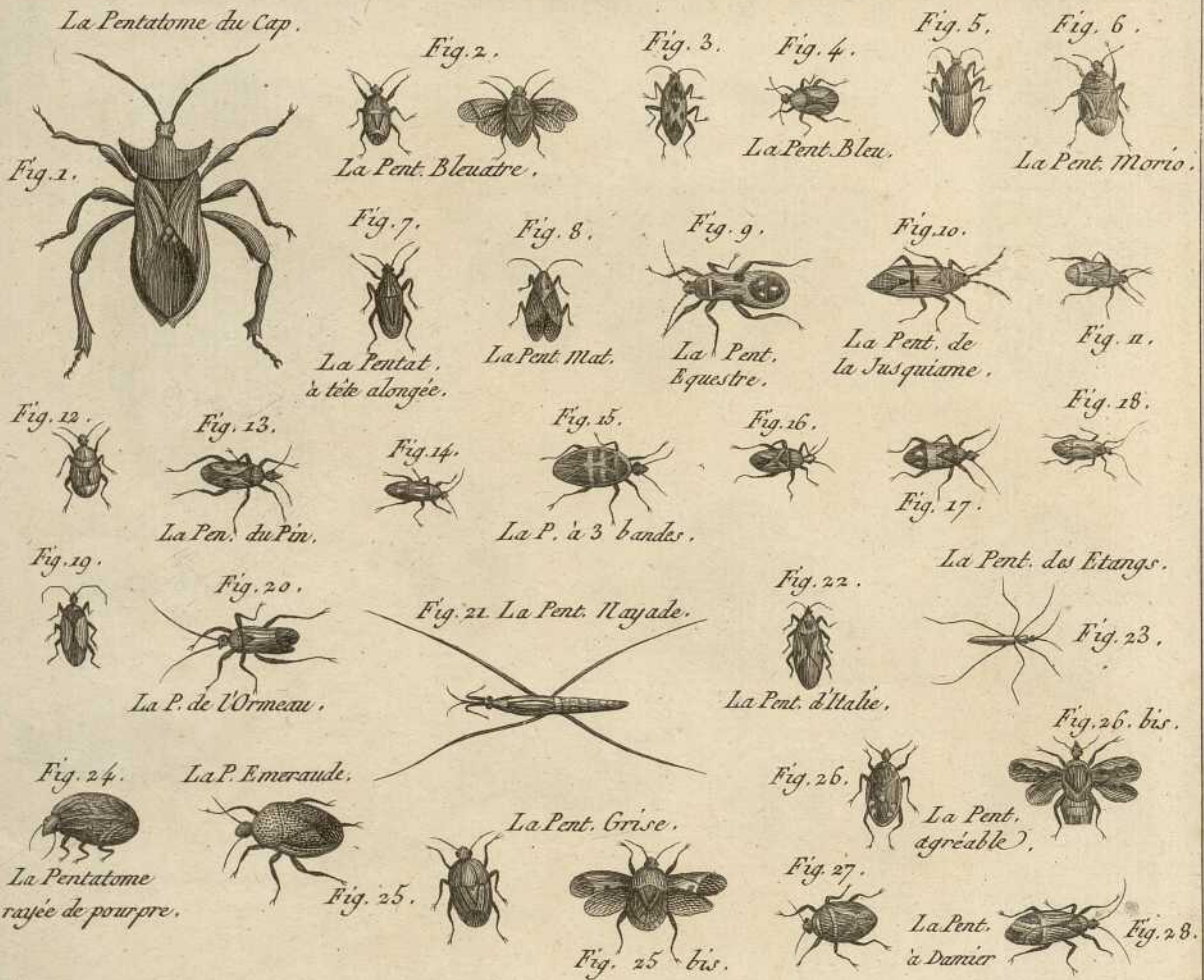




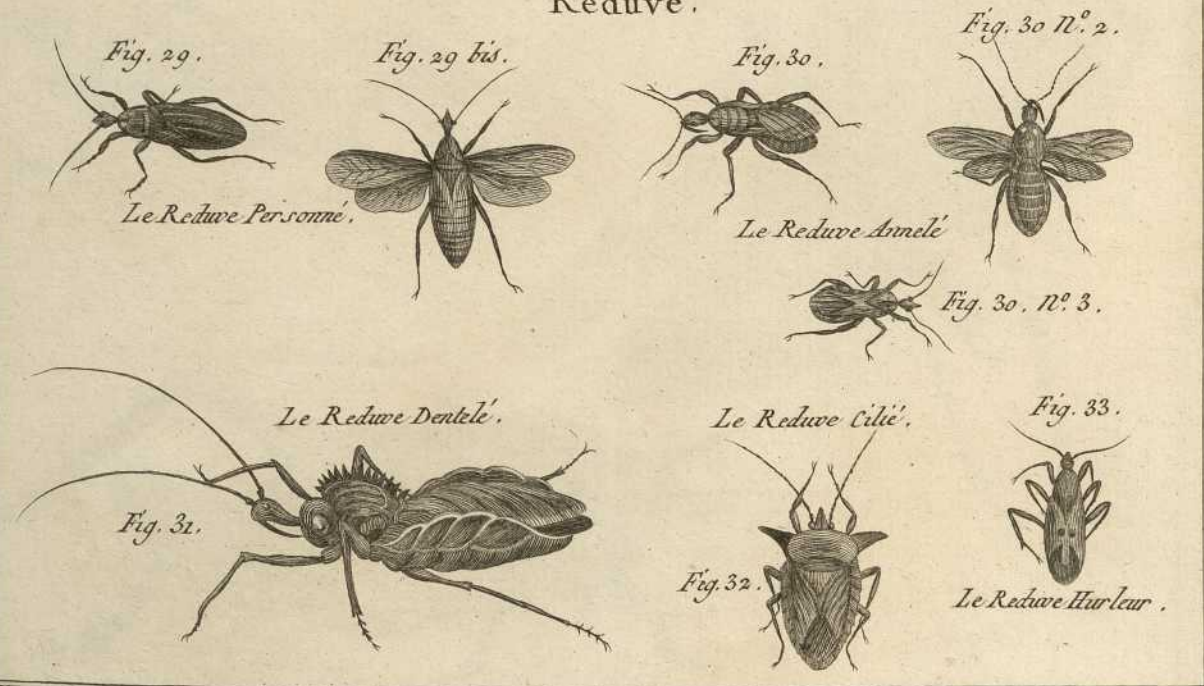


1810

Historical Map of the State of Virginia



Reduve .



Blatt.



Blatt. & L. 1771

La Blatte Géant

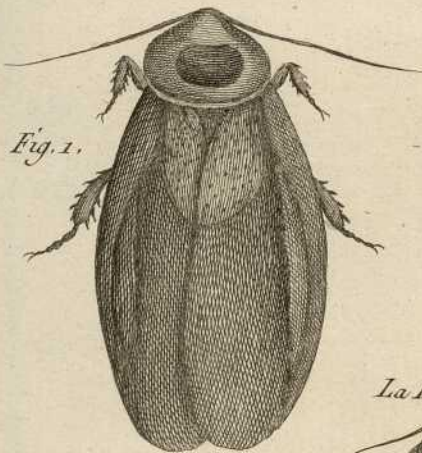


Fig. 1.

La Blatte Egyptienne

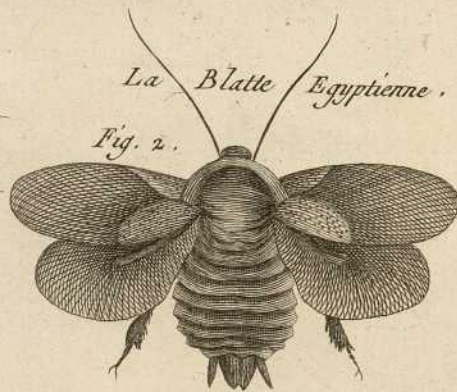


Fig. 2.

Fig. 3.



La Blatte Surinamoise

La Bl. Blanche



Fig. 4.

Fig. 5 bis.



Fig. 5.



La Bl. Laponne



Fig. 8.

Fig. 6.



Fig. 6 bis.



La Bla. des Cuisines

La Bl. Pitivers



Fig. 7.



Grillon.

Fig. 10.



Le Grillon à Crette.

Fig. 9. *Le Grillon Éléphant.*

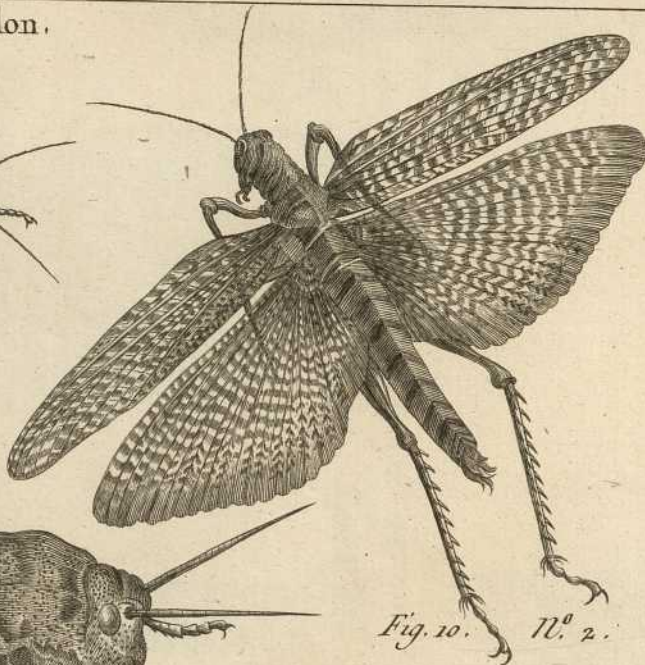
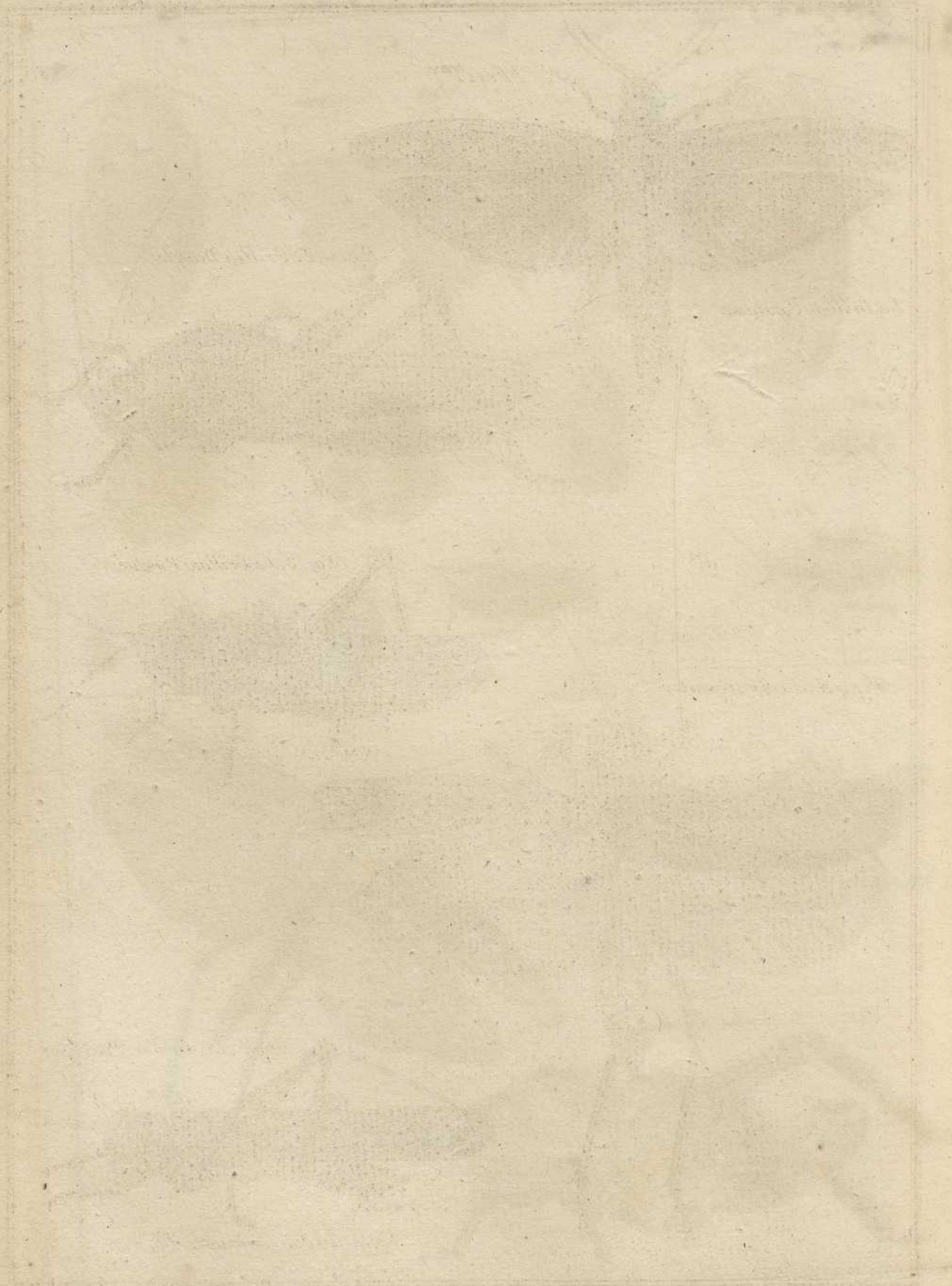


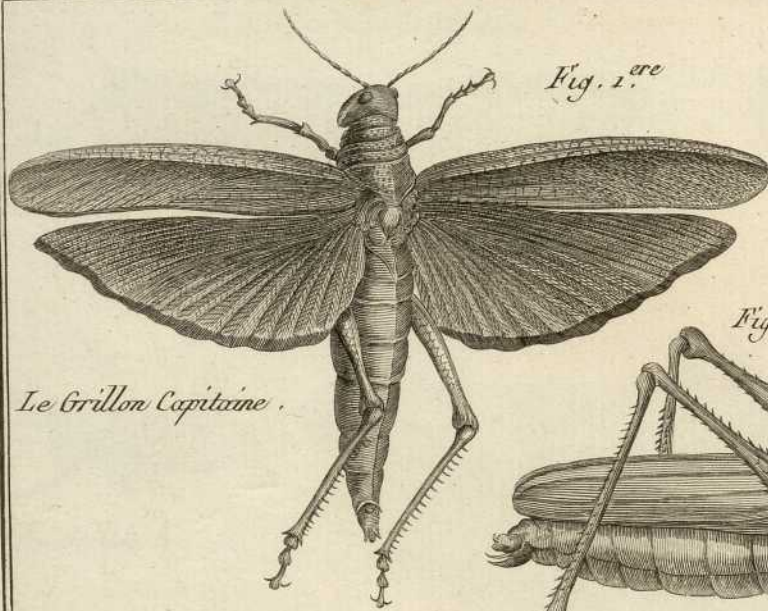
Fig. 10. N.º 2.

1741

1741



Handwritten text at the bottom of the page, possibly a signature or date.



Le Grillon Capitaine .

Fig. 1.^{ere}

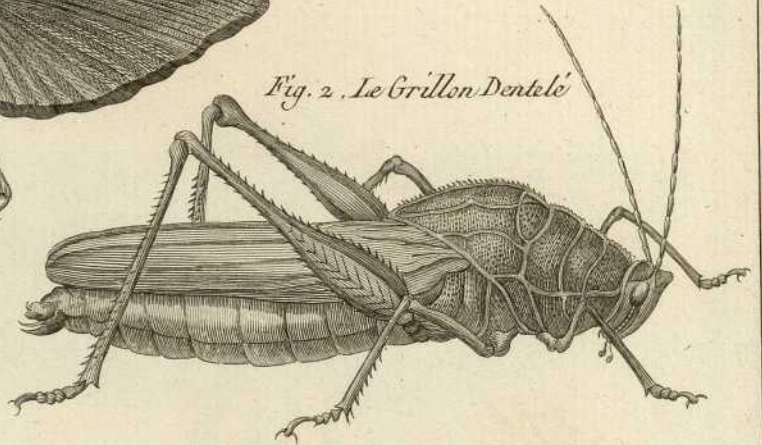


Fig. 2. Le Grillon Dentelé



Fig. 3. Le Grillon Ponctué .

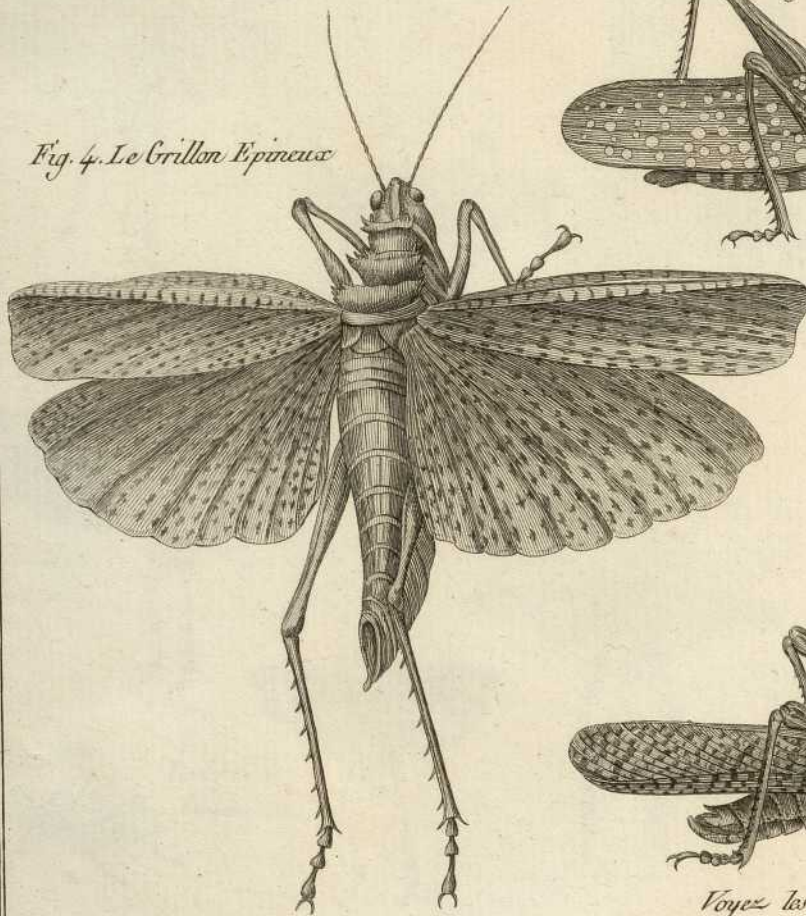


Fig. 4. Le Grillon Epineux

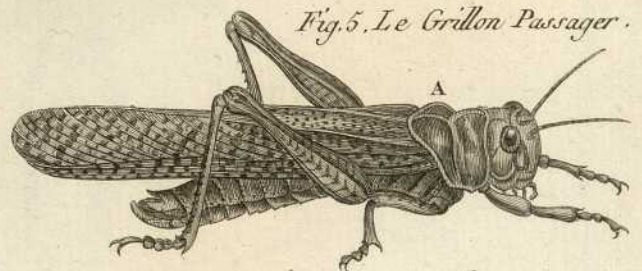


Fig. 5. Le Grillon Passager .

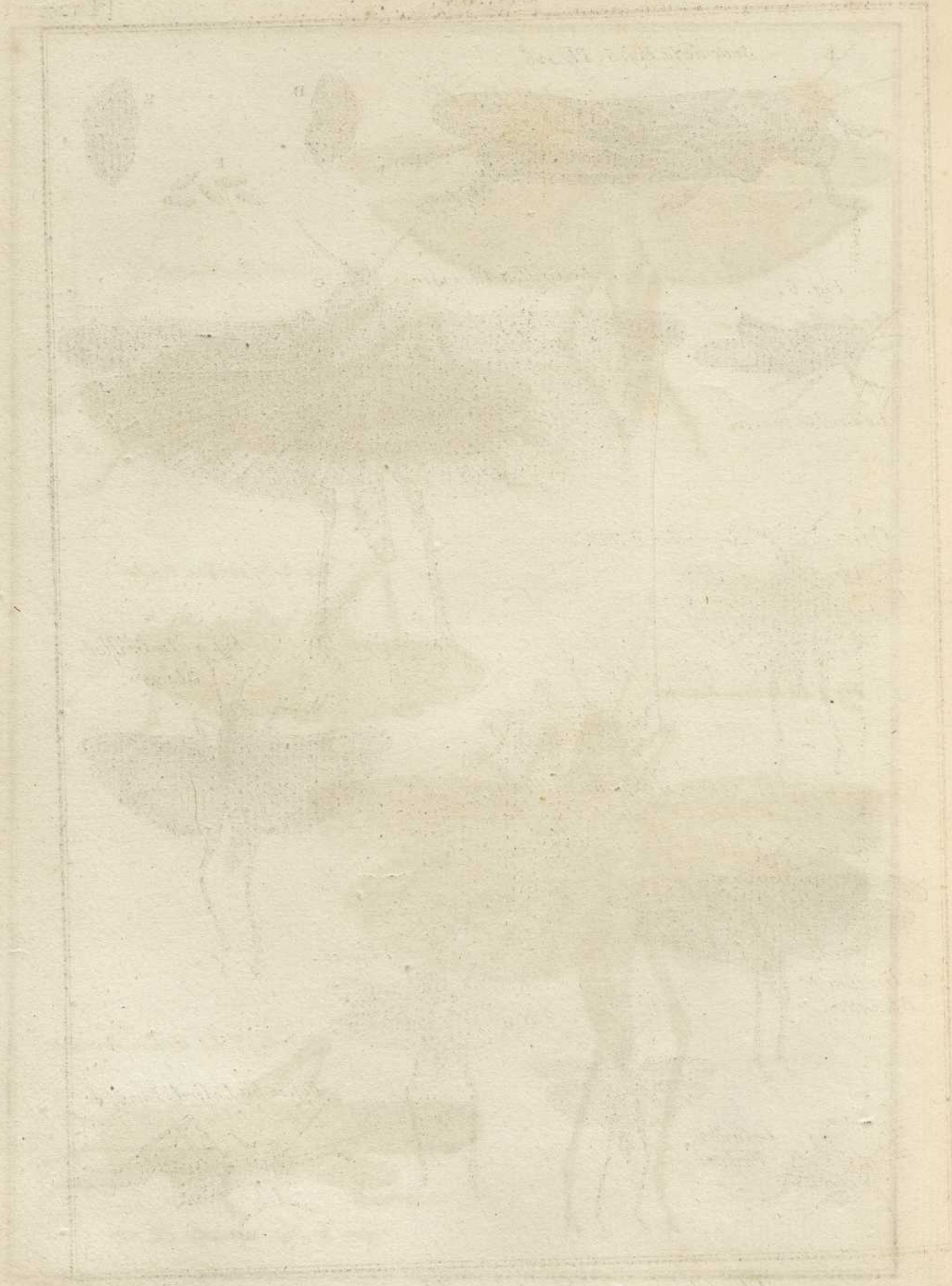
Voyez les Fig. suivantes Pl. 127.

Benard Delin.

17

17

17



17



Fig. 6.



Le Grillon Cri-cri.

Le Grillon Passager,

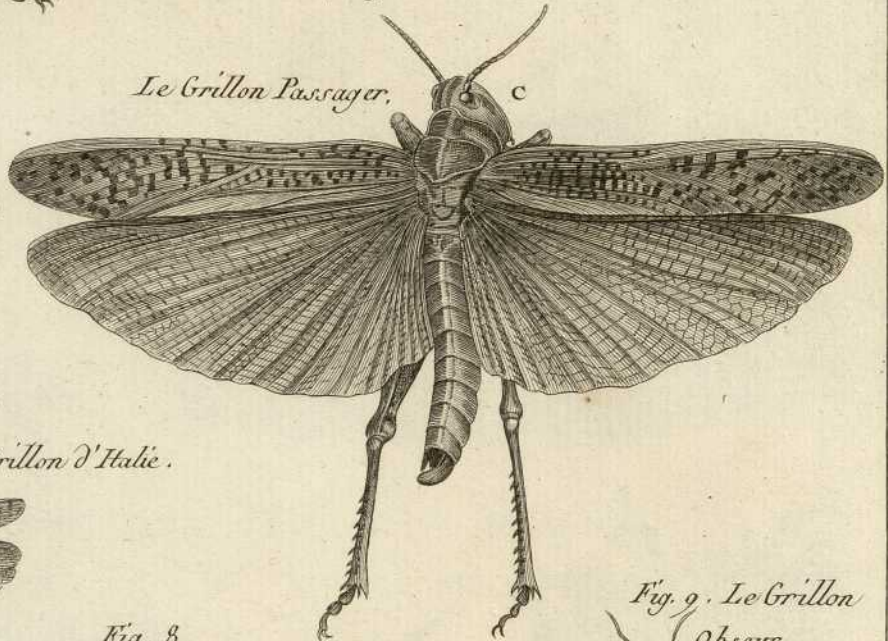


Fig. 7.

Le Grillon d'Italie.



Fig. 8.



Le Grillon d'Allemagne.

Fig. 9. Le Grillon Obscur.



Fig. 10.

Le Grillon Bleuatre.



Fig. 11. bis.



Fig. 12.

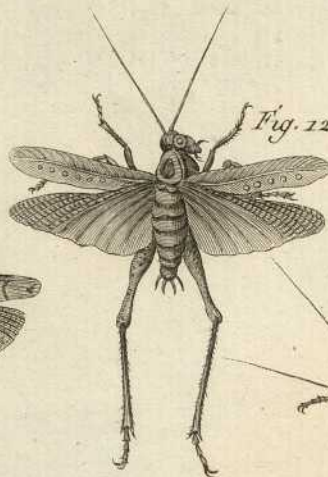
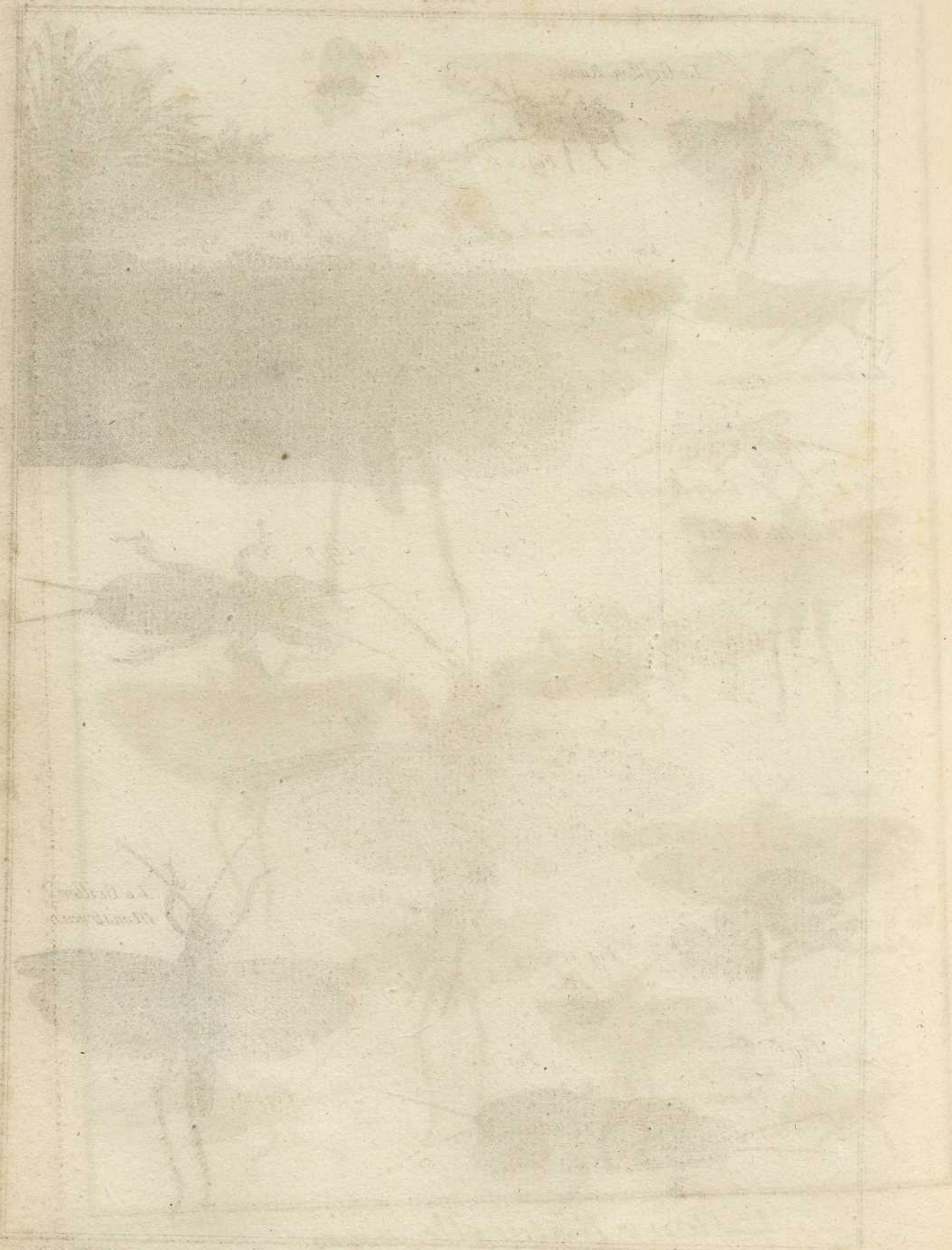


Fig. 12 bis Le Gril. Pointillé.

Fig. 11.

Le Grillon Verdâtre.





A. B. C.
 D. E. F.

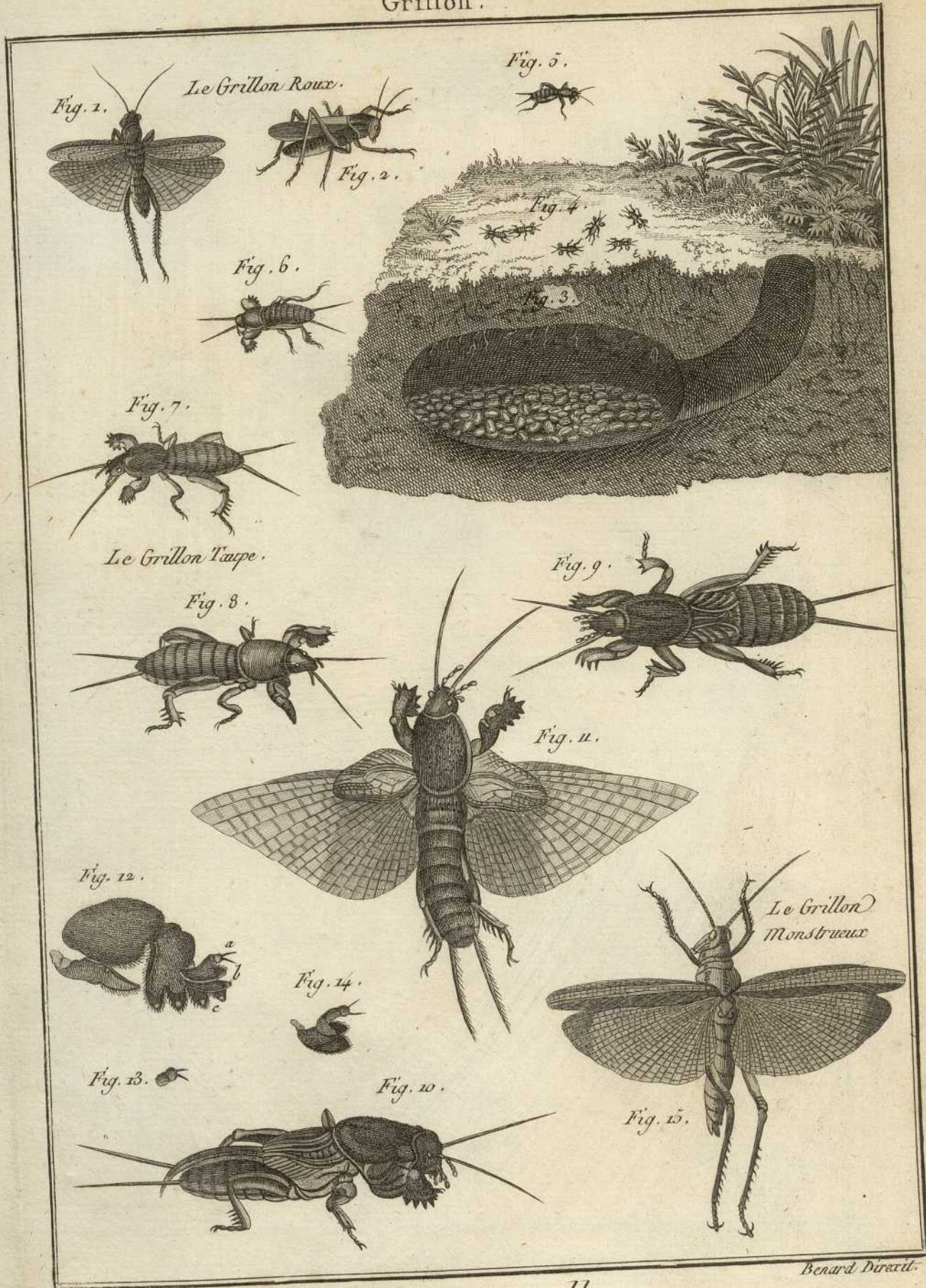


Fig. 1.

Le Grillon Roux.

Fig. 2.

Fig. 5.

Fig. 6.

Fig. 4.

Fig. 7.

Le Grillon Taape.

Fig. 8.

Fig. 9.

Fig. 11.

Fig. 12.

Le Grillon Monstrueux

Fig. 14.

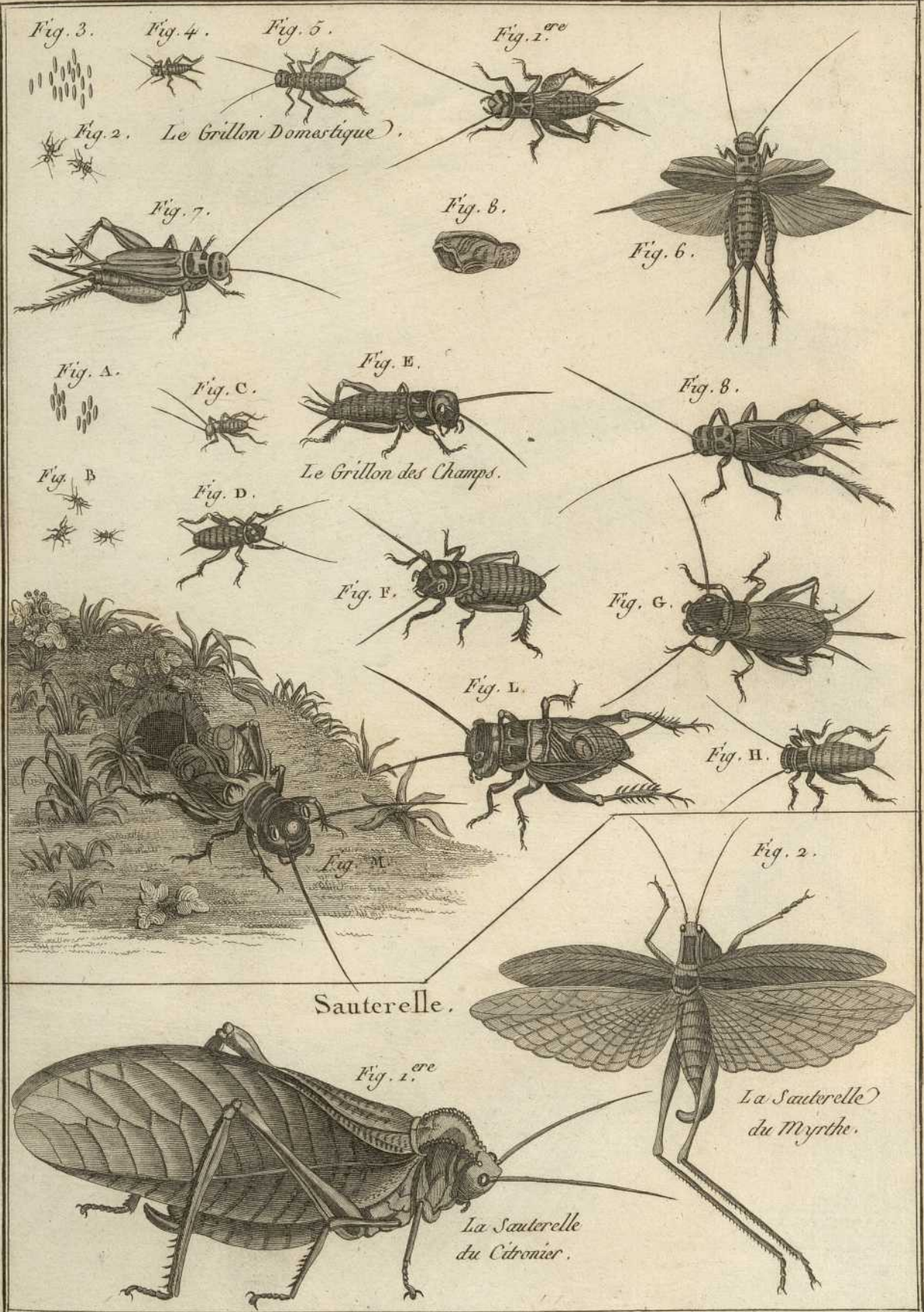
Fig. 13.

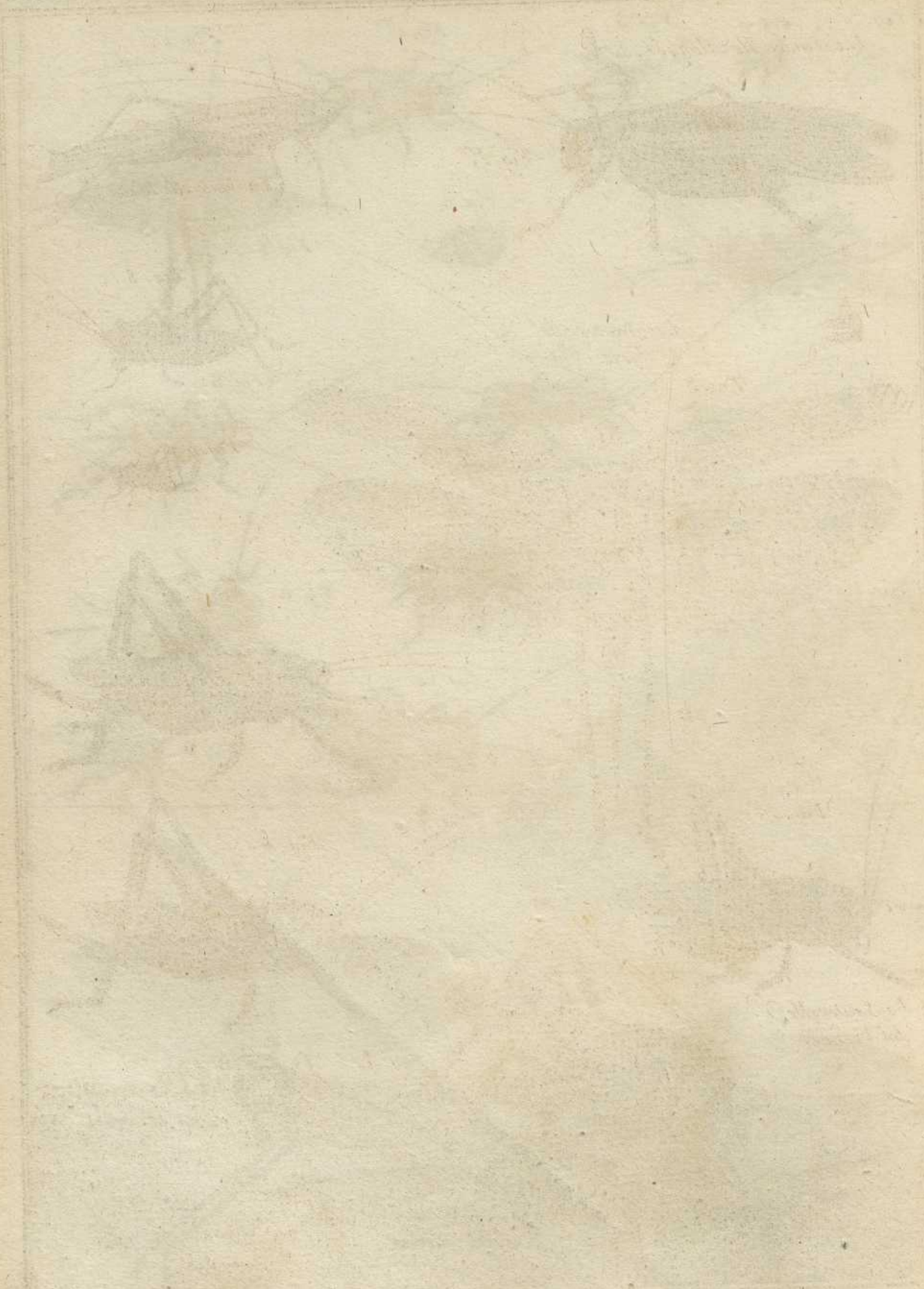
Fig. 10.

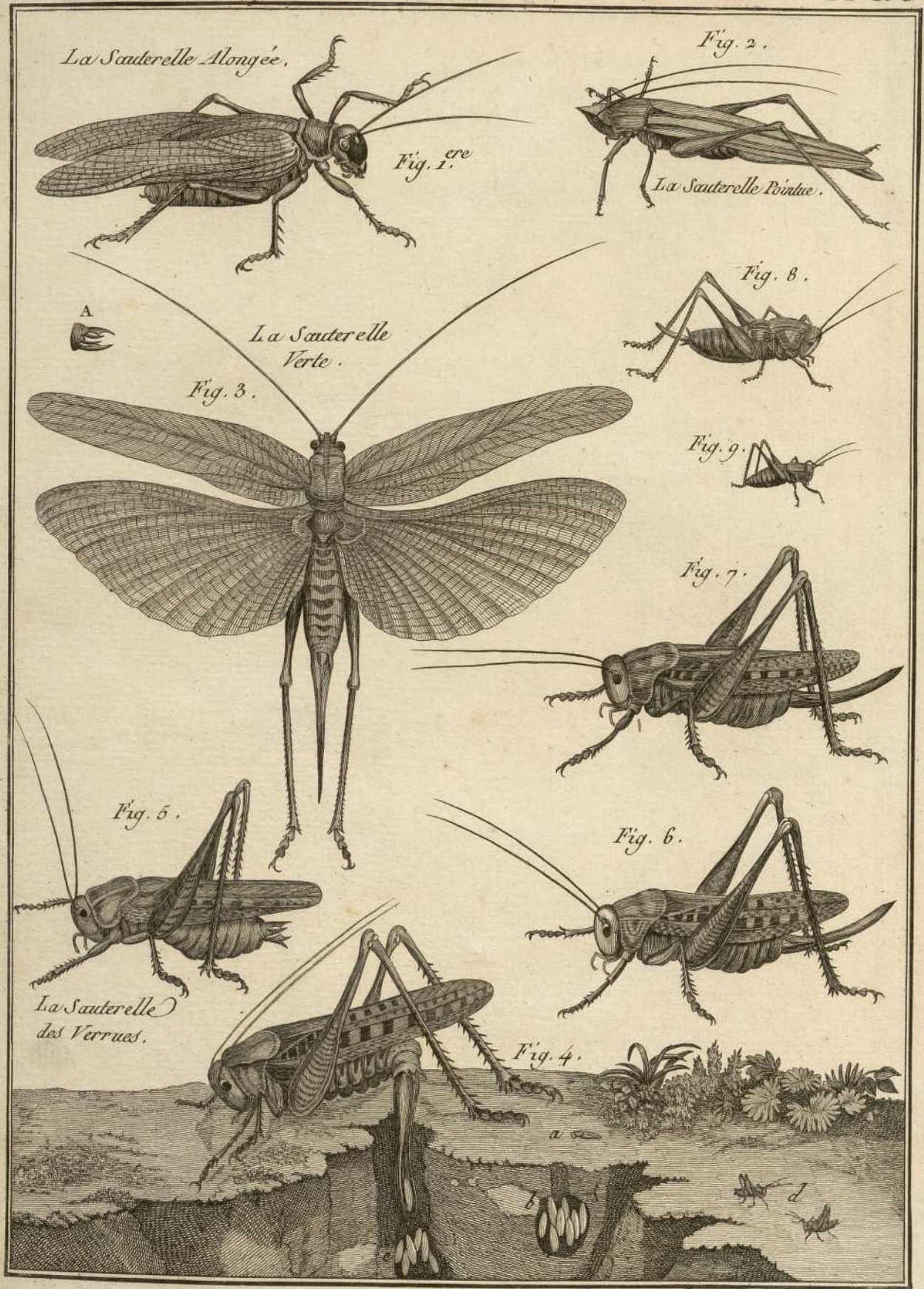
Fig. 15.

Benard Duxell.









La Sauterelle Alongée.

Fig. 2.

Fig. 1.^{ere}

La Sauterelle Pointue.

A

La Sauterelle Verte.

Fig. 8.

Fig. 3.

Fig. 9.

Fig. 7.

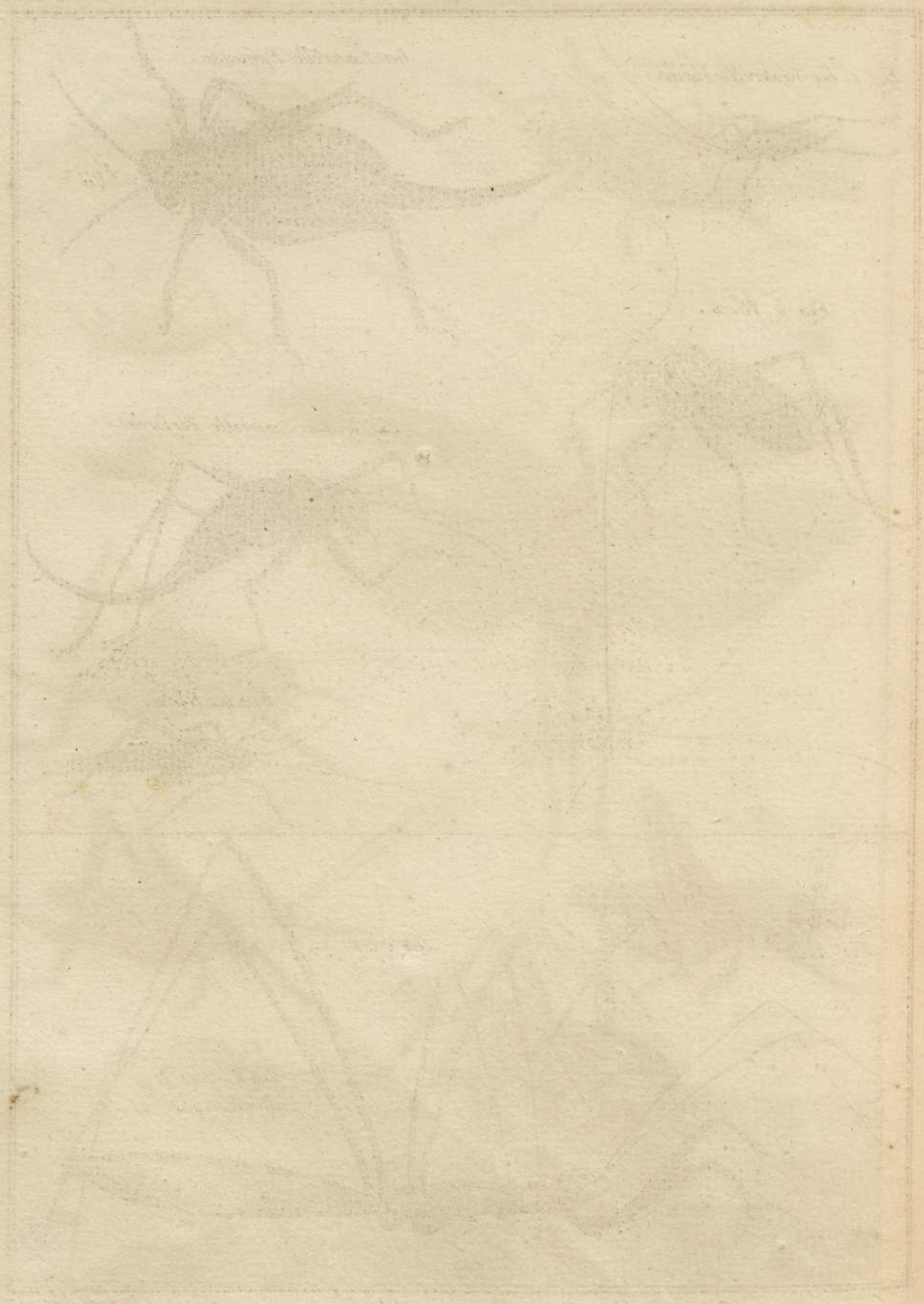
Fig. 5.

Fig. 6.

La Sauterelle des Verrues.

Fig. 4.





[Faint, illegible text at the bottom of the page]

Fig. 1. La Sauterelle Variée.



La Sauterelle Epineuse.

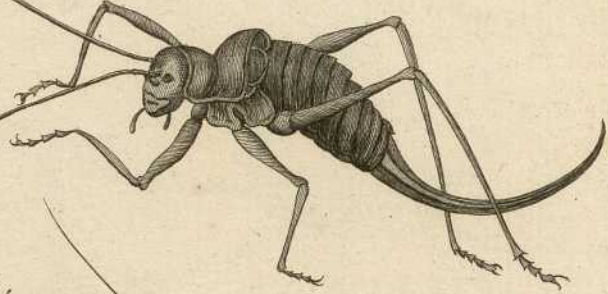


Fig. 2.

Fig. 3. N^o. 2.



Fig. 3. La Sauterelle Perforée.



La Sauterelle à Sabre.

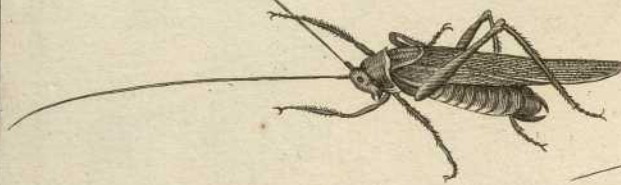


Fig. 4. N^o. 2.



Fig. 7.



Fig. 6.

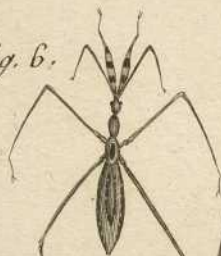
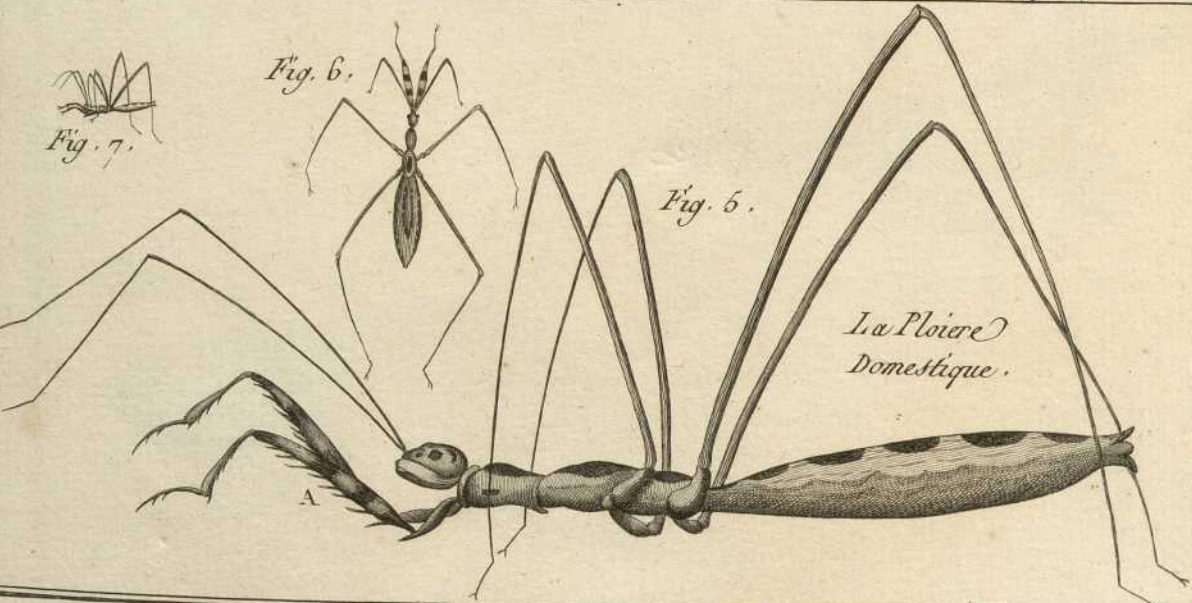
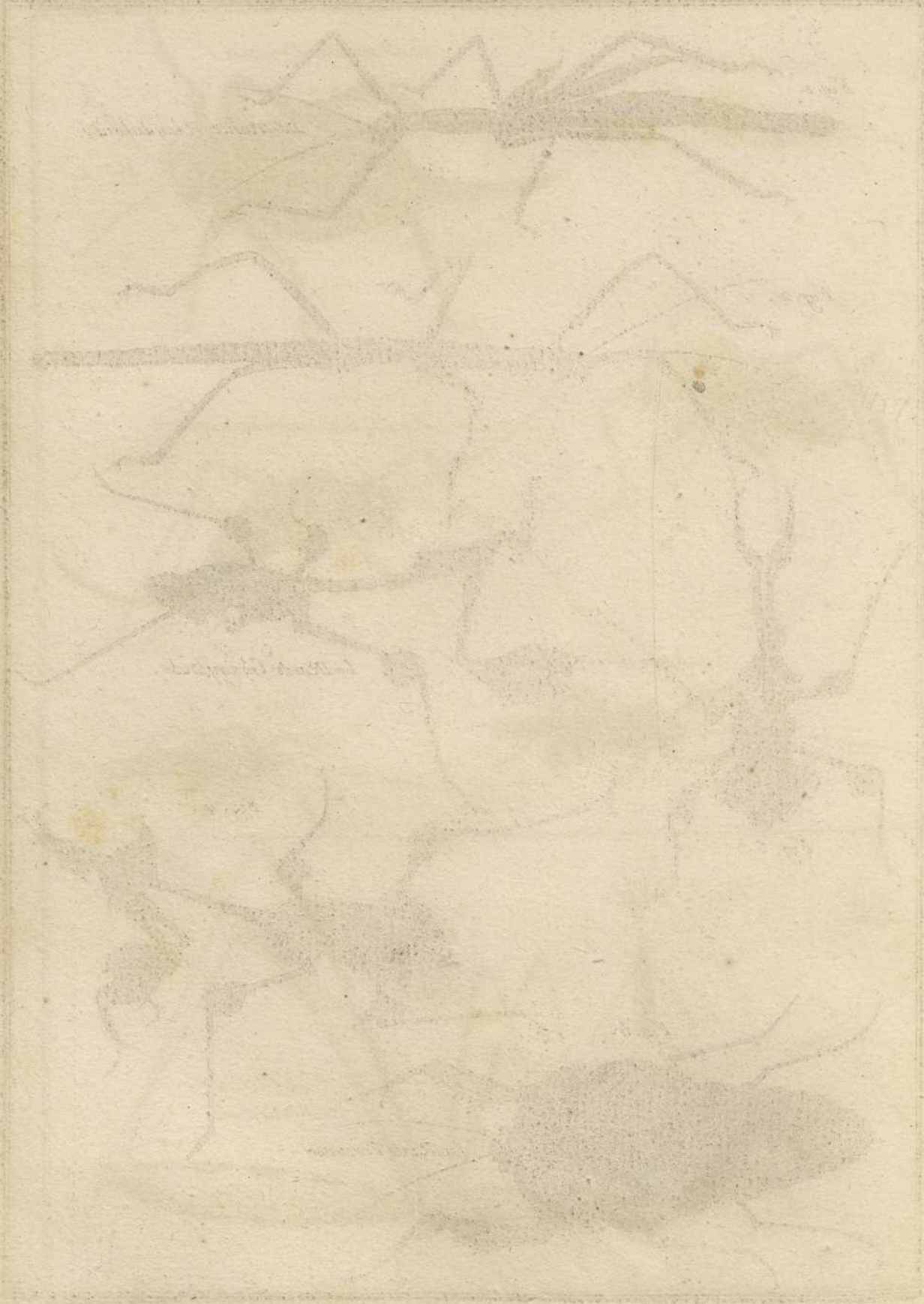


Fig. 5.



La Ploiere Domestique.



Libellula depressa

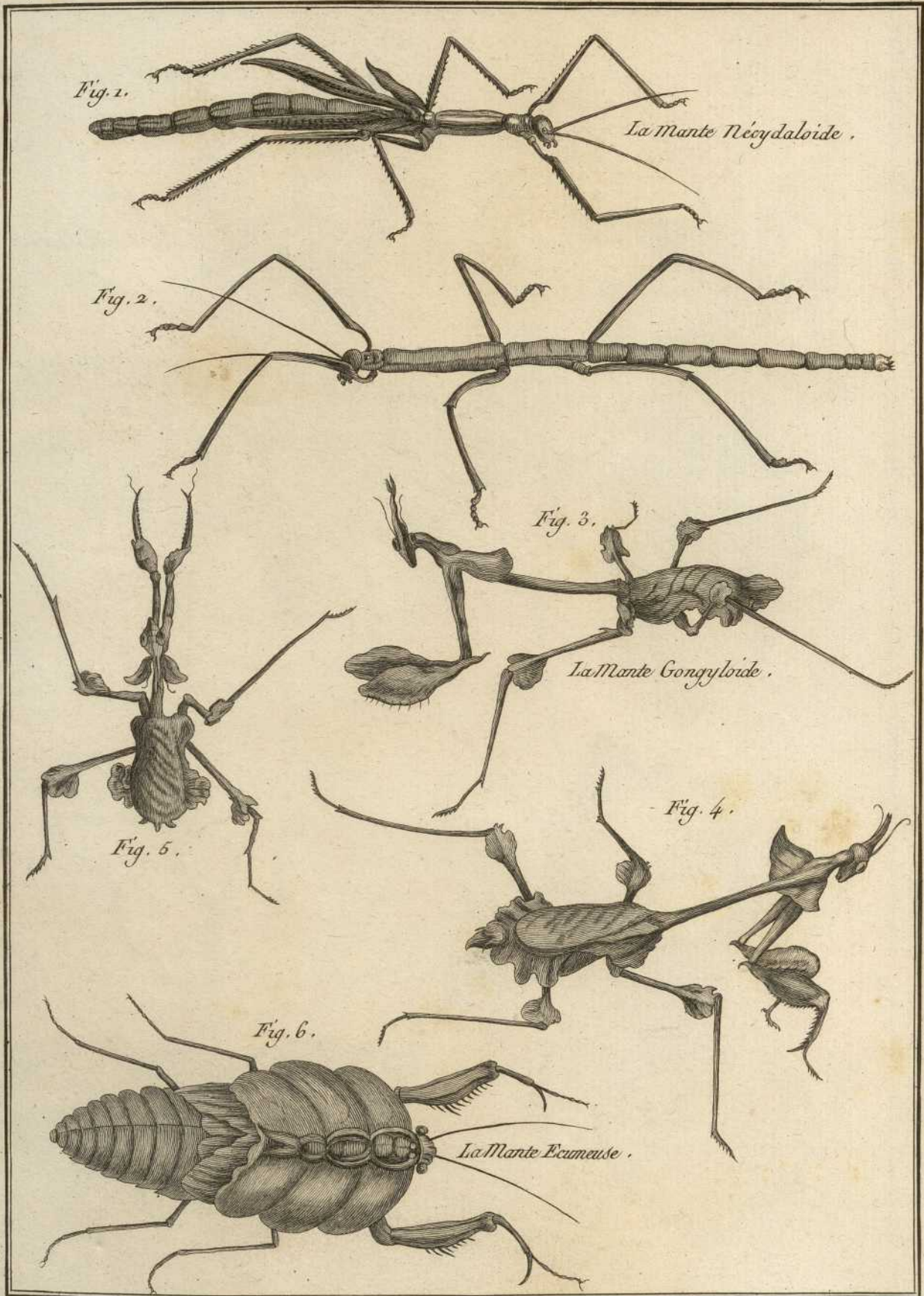


Fig. 1.

La Mante Nécydaloide.

Fig. 2.

Fig. 3.

La Mante Gongyloide.

Fig. 5.

Fig. 4.

Fig. 6.

La Mante Ecumeuse.



Hibiscus

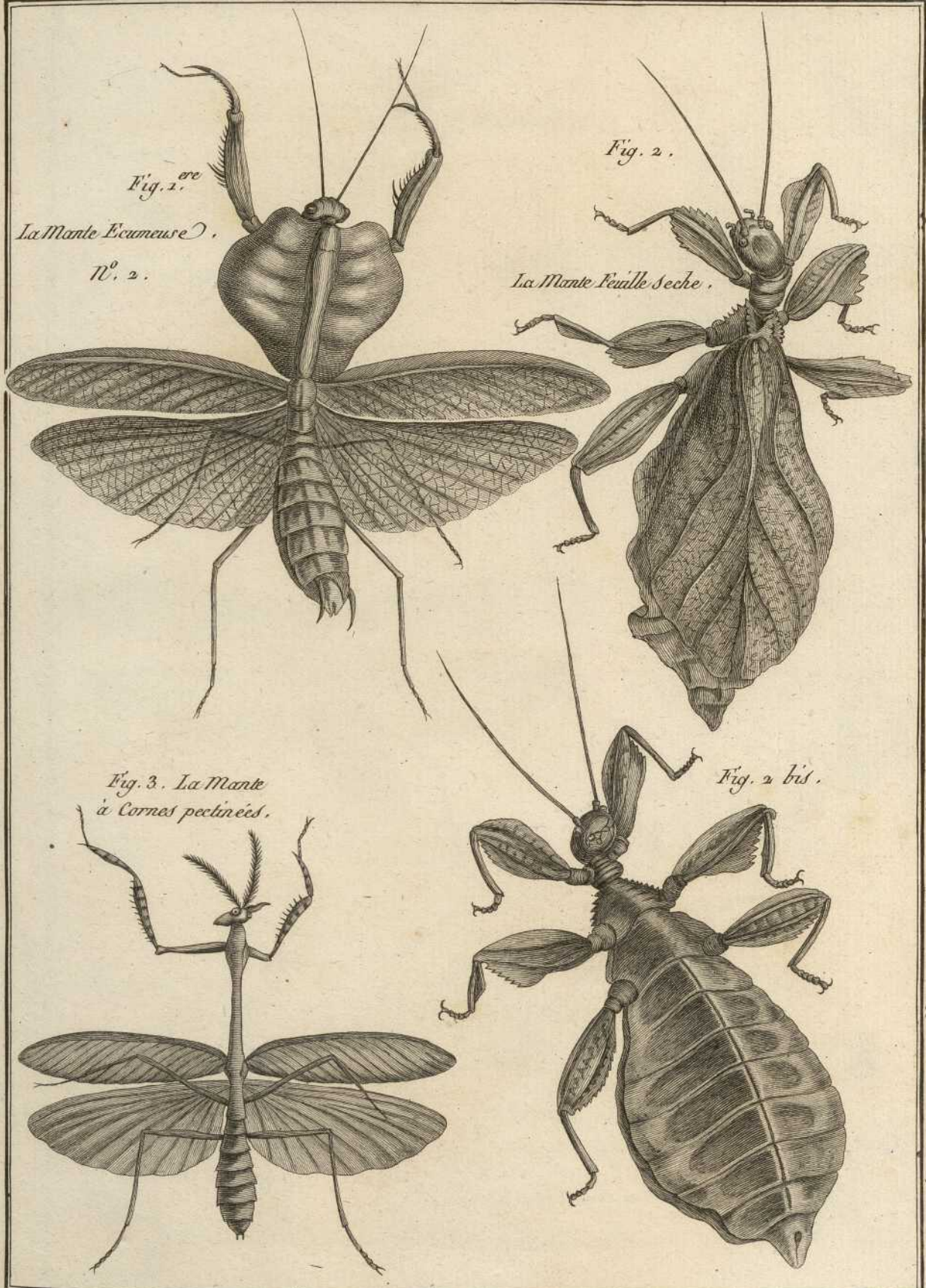


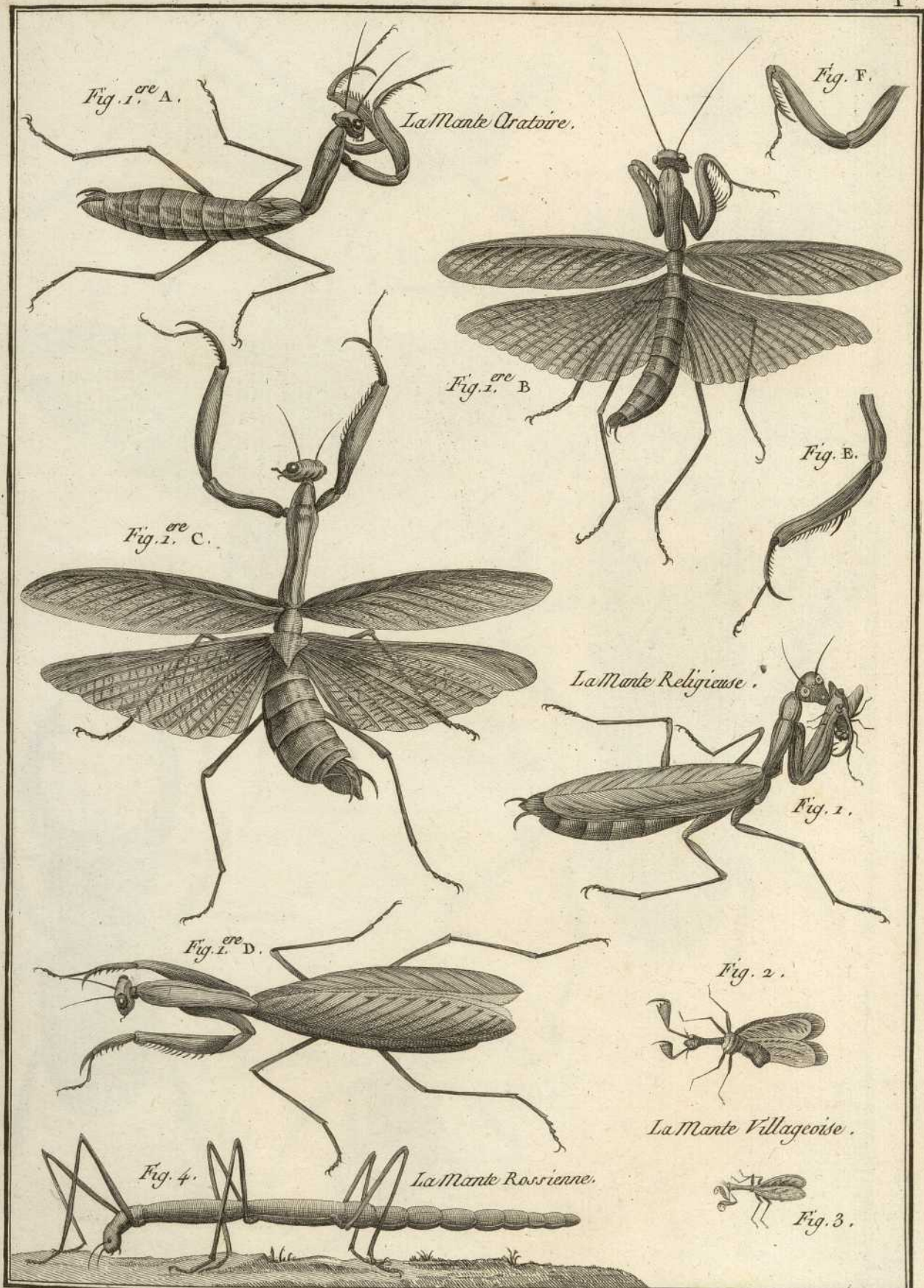
Fig. 1.^{ere}
La Mante Ecumeuse ∅.
 N^o. 2.

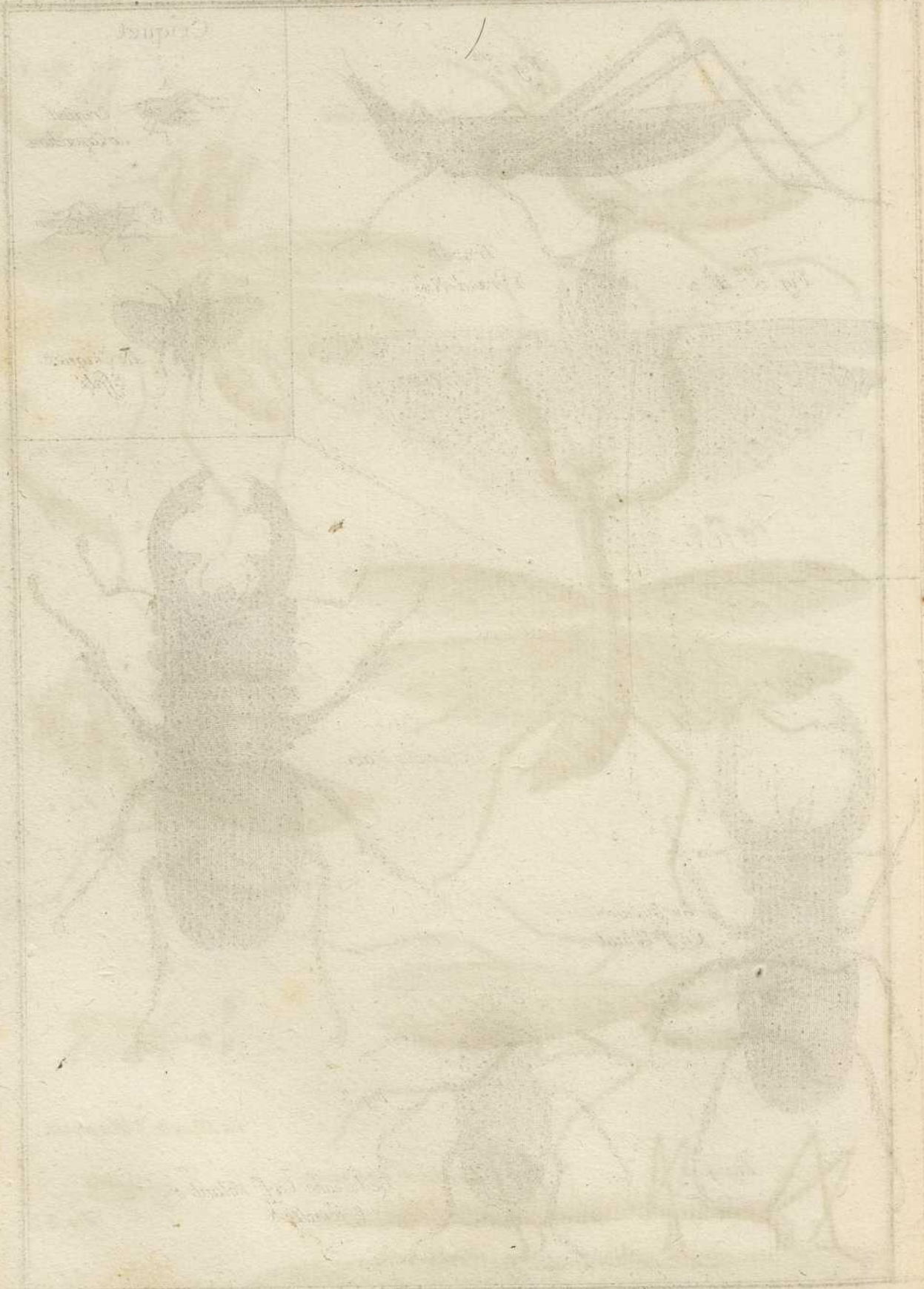
Fig. 2 .
La Mante Feuille Seche .

Fig. 3. La Mante
à Cornes pectinées.

Fig. 2 bis .







Grasshopper

Grasshopper

Grasshopper

Grasshopper

Grasshopper

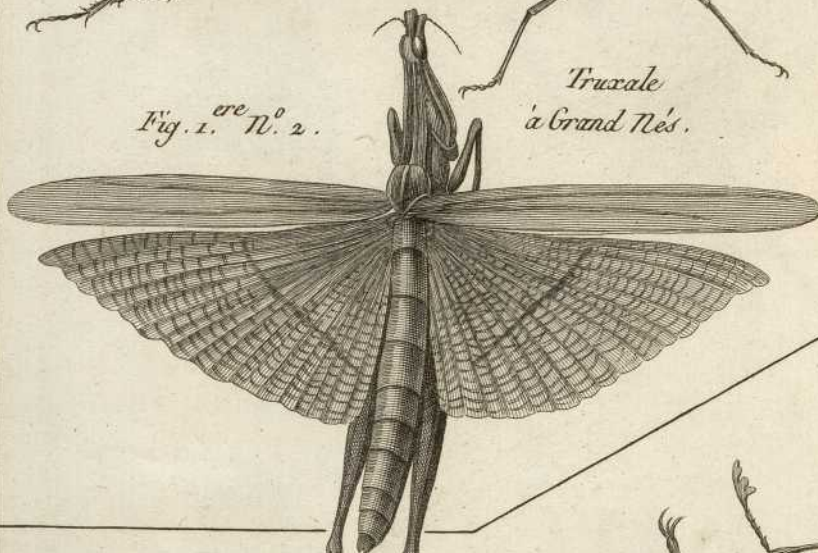
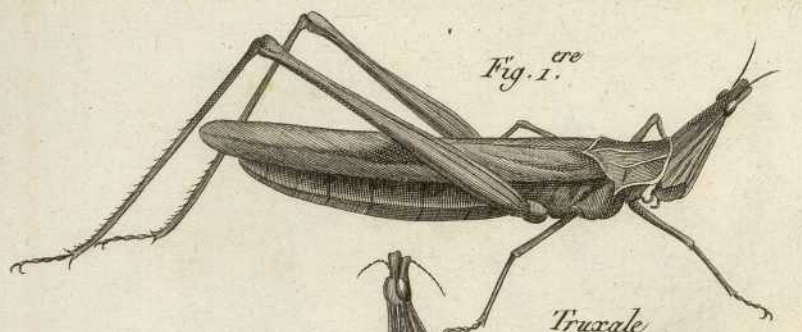
Grasshopper

Grasshopper

Grasshopper

Grasshopper

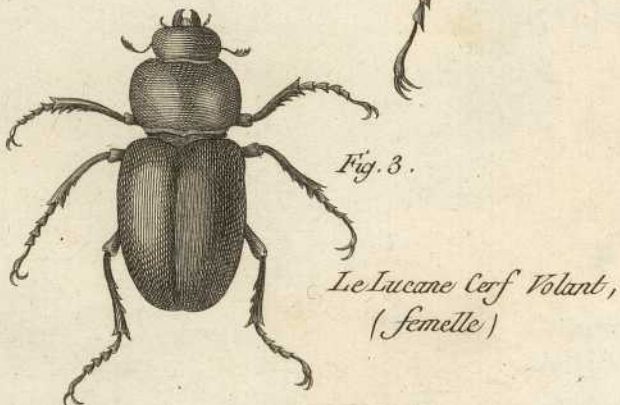
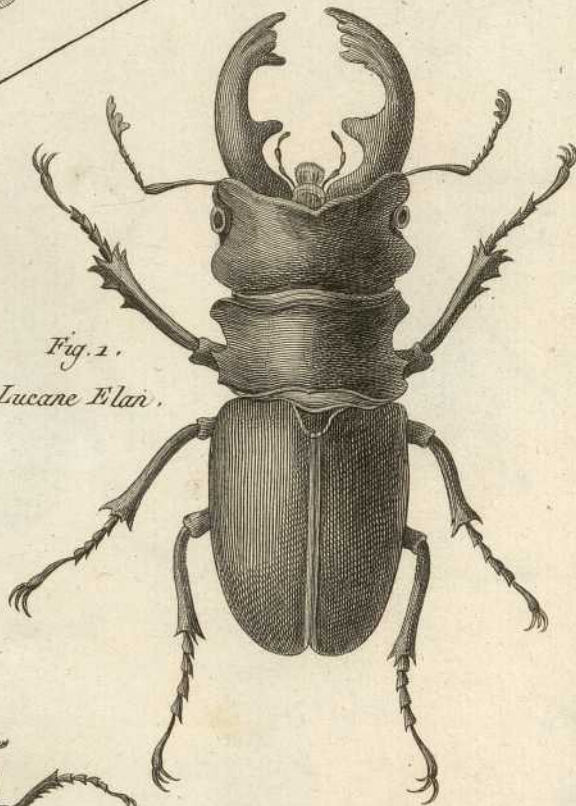
Grasshopper

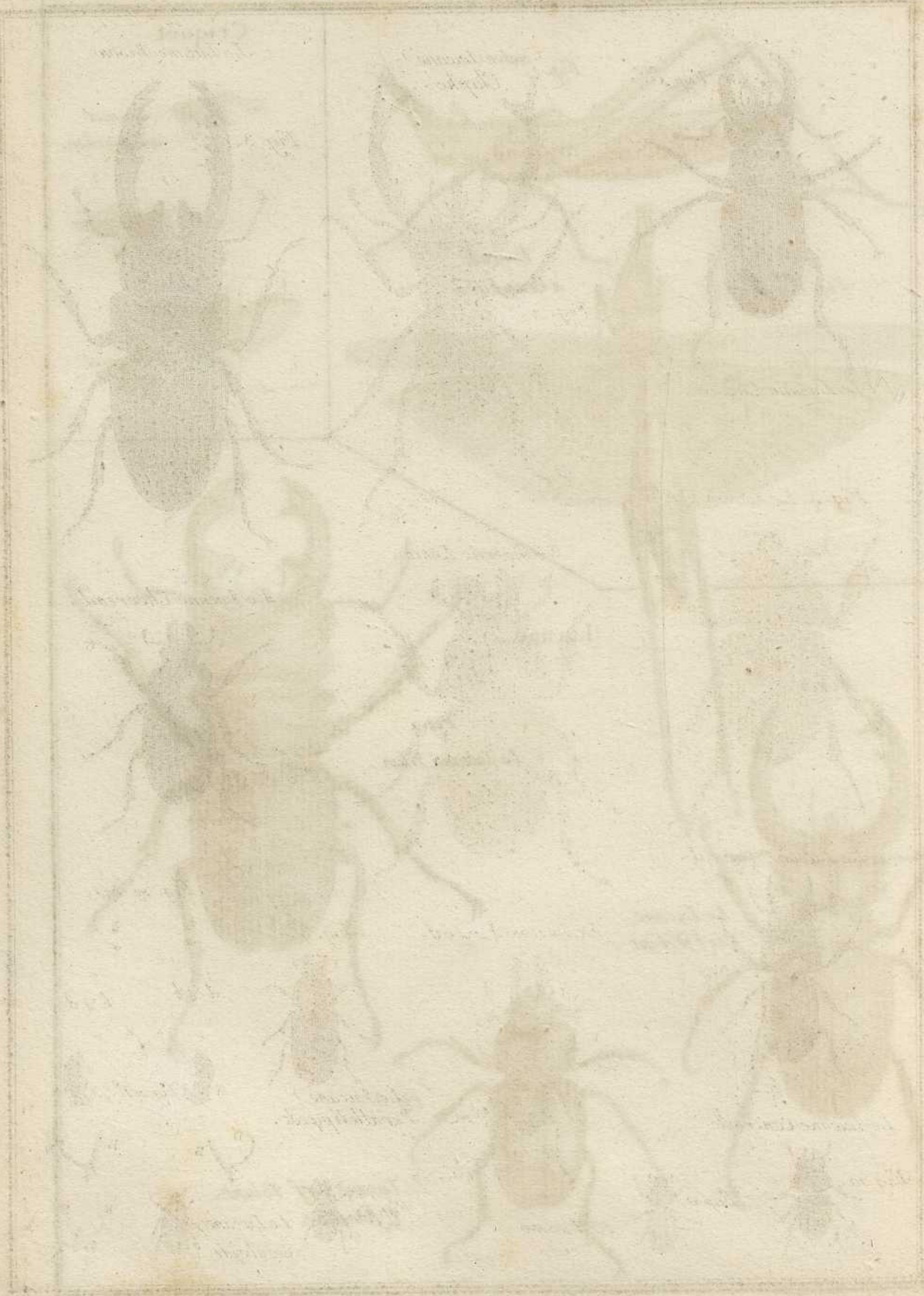


Criquet.



Lucane.







Le Lucane Sittoral.



Le Lucane Femoral.



Fig. 9.

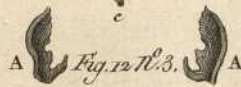


Fig. 12 bis.

a a

d √ b b √ d

e e



Le Lucane Cancroïde



Le Lucane Strié.

Fig. 12.



Lethrus.

Fig. 1.

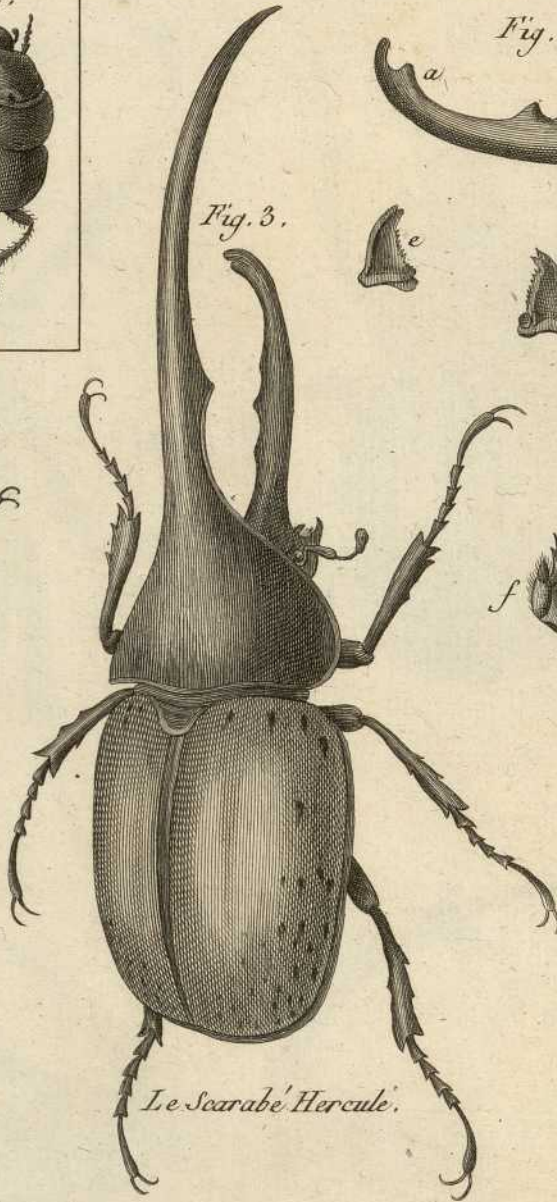


Le Lethrus
Céphalote.

Fig. 2.



Fig. 3.



Le Scarabé Hercule.

Fig. 4.



Fig. 5.



Le Scarabé Alcide.

Le Scarabé Persée.

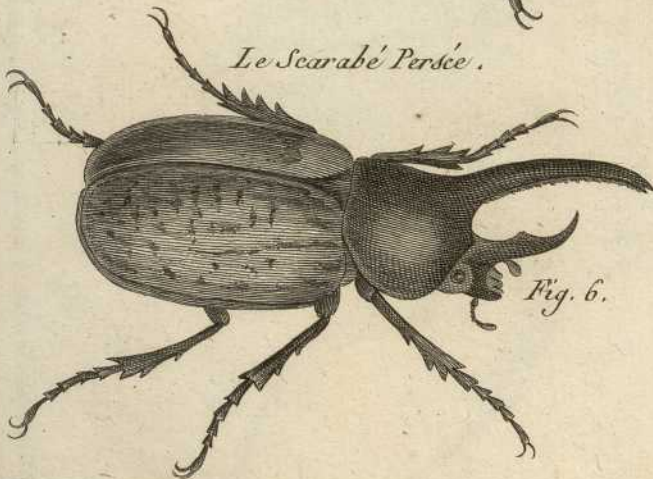
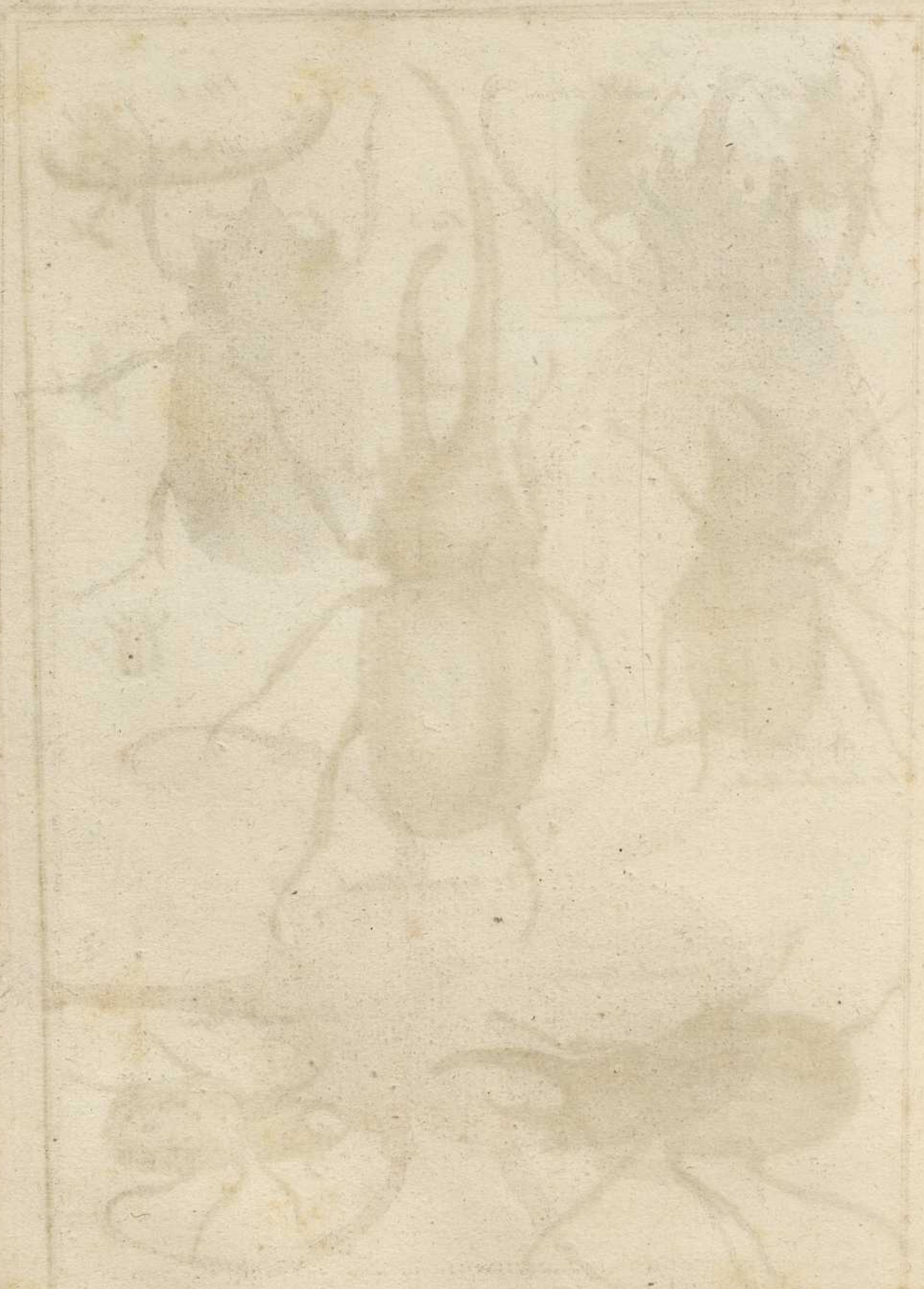


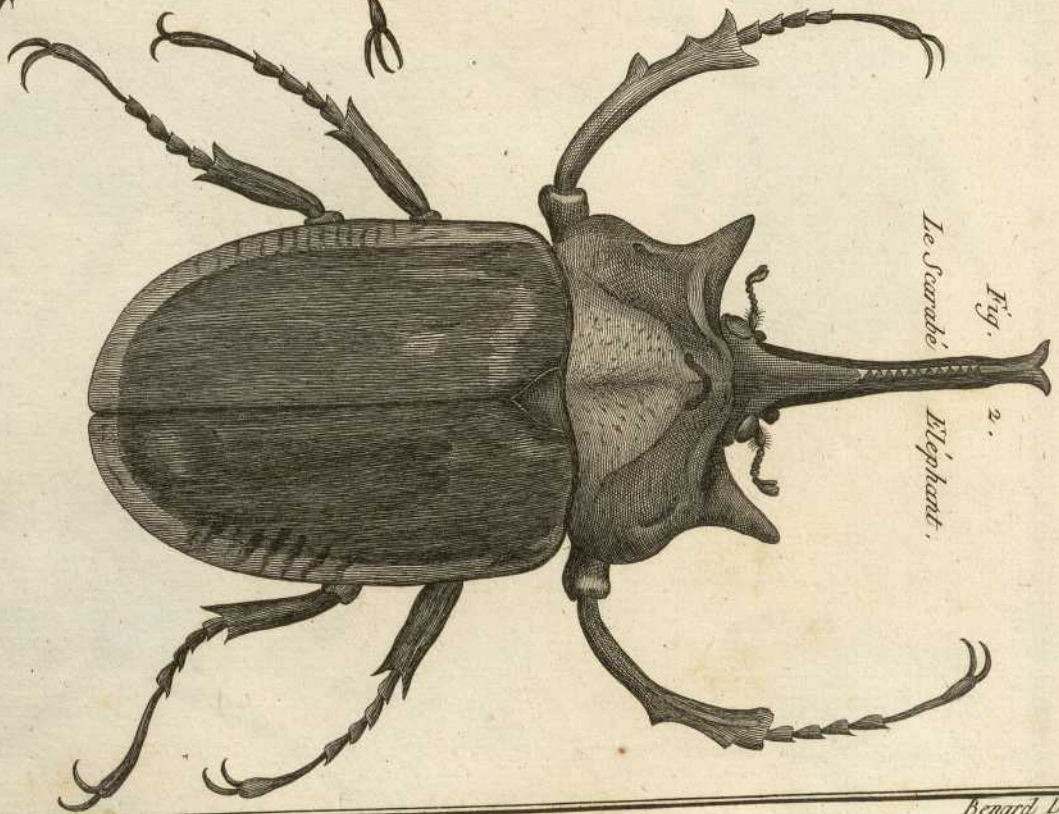
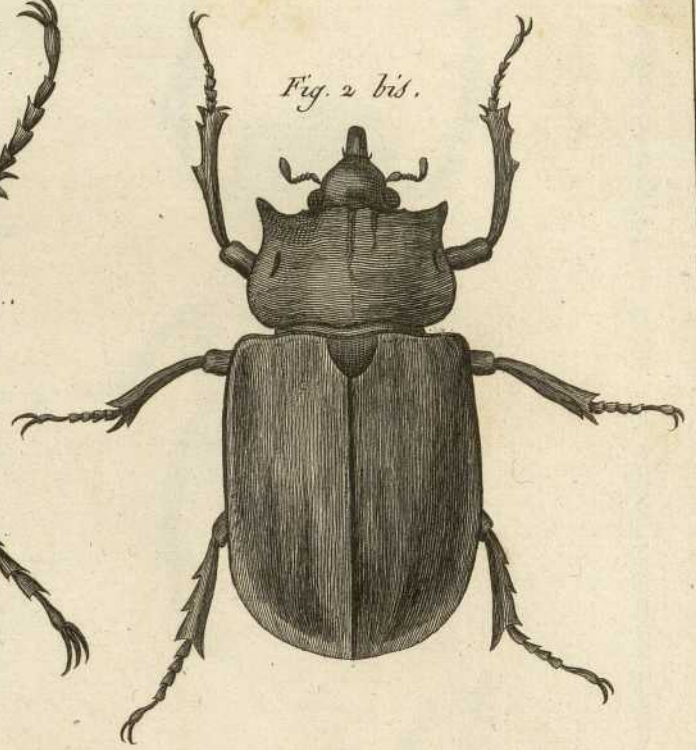
Fig. 6.

Le Scarabé Tityus.

Fig. 7.







Benard D'écrit.



Fig. 1.^{ere}

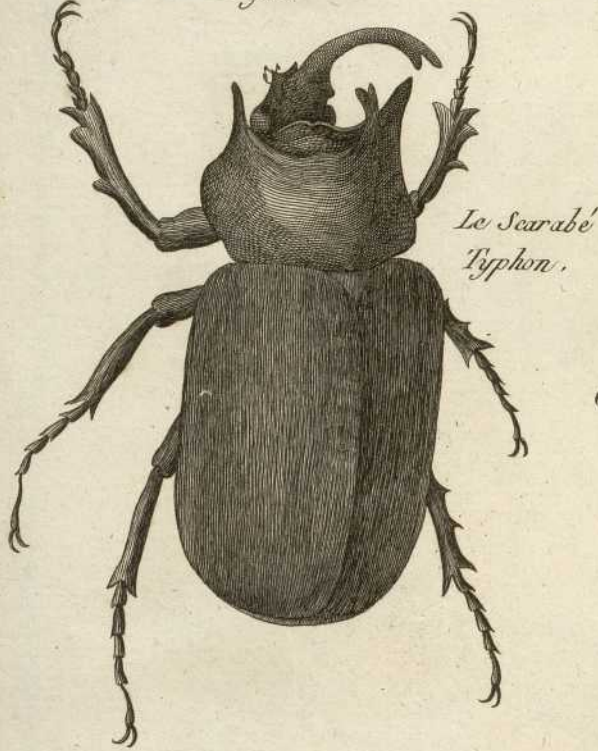


Fig. 2.

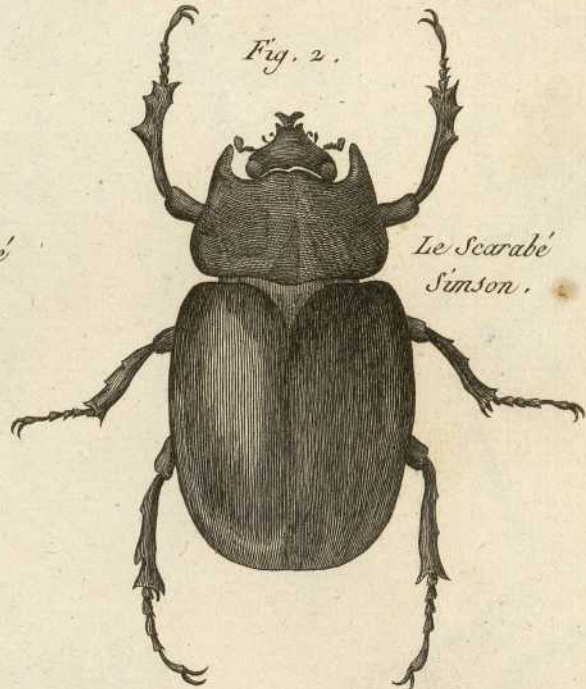


Fig. 3. *Le Scarabé Centaure.*



Fig. 4.

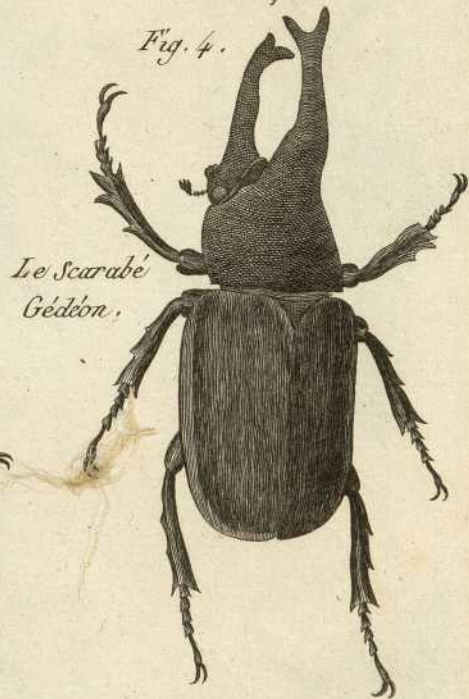


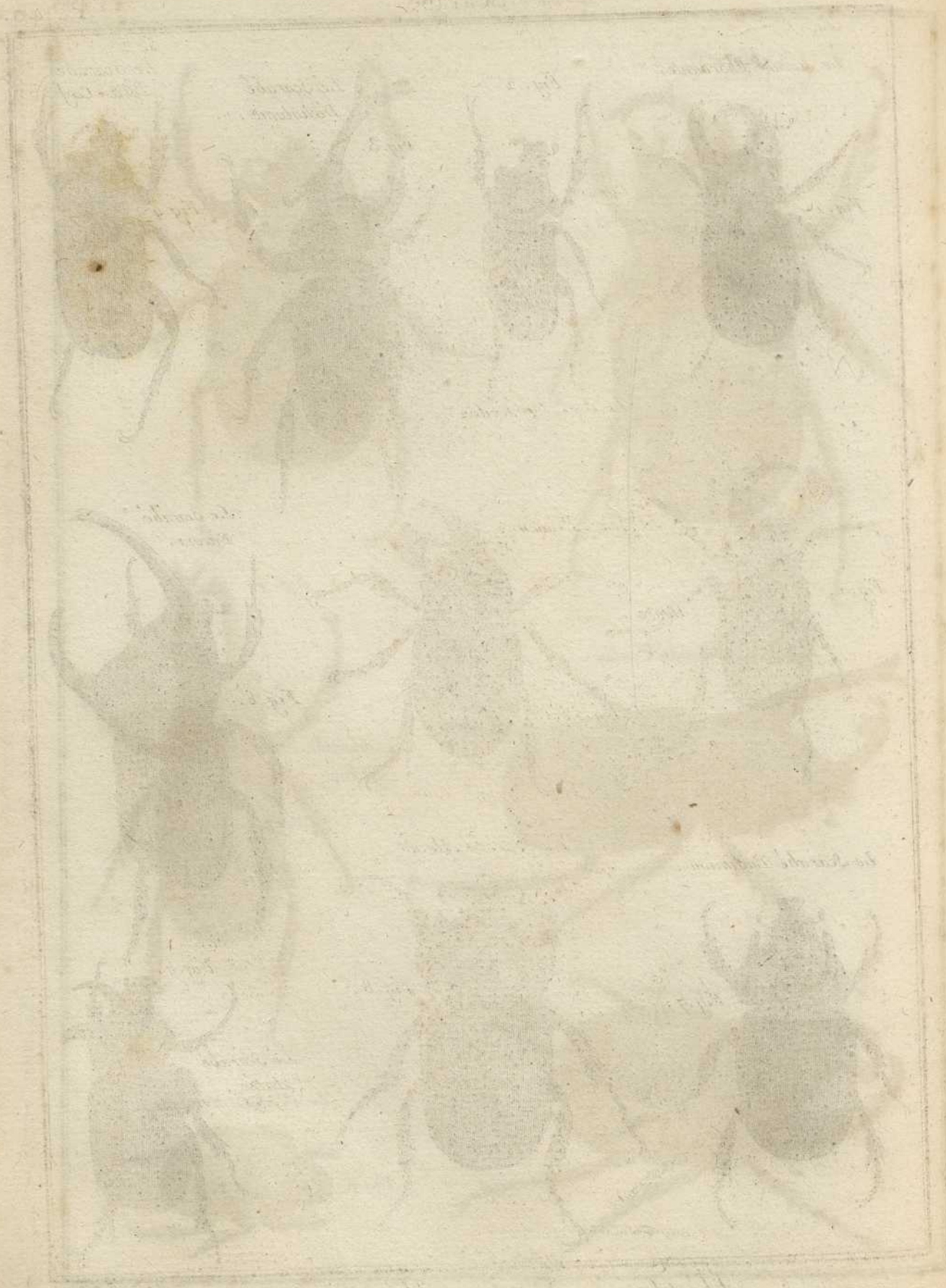
Fig. 5. *Le Scarabé Chorinée.*



Le Scarabé Eridanus.



Benard. Delin.



Historia naturalis

Le Scarabé Phorbante.



Fig. 1.

Fig. 2.



Le Scar. Oromedon.

Le Scarabé Dichotome.



Fig. 3.

Le Scarabé Porte-Cerf



Fig. 4.

Le Scar. Piqueur.



Fig. 5.



Fig. 5 bis.

Le Scarabé Enema.



Fig. 6.

Le Scarabé Endimion.



Fig. 7.

Le Scarabé Alocus.

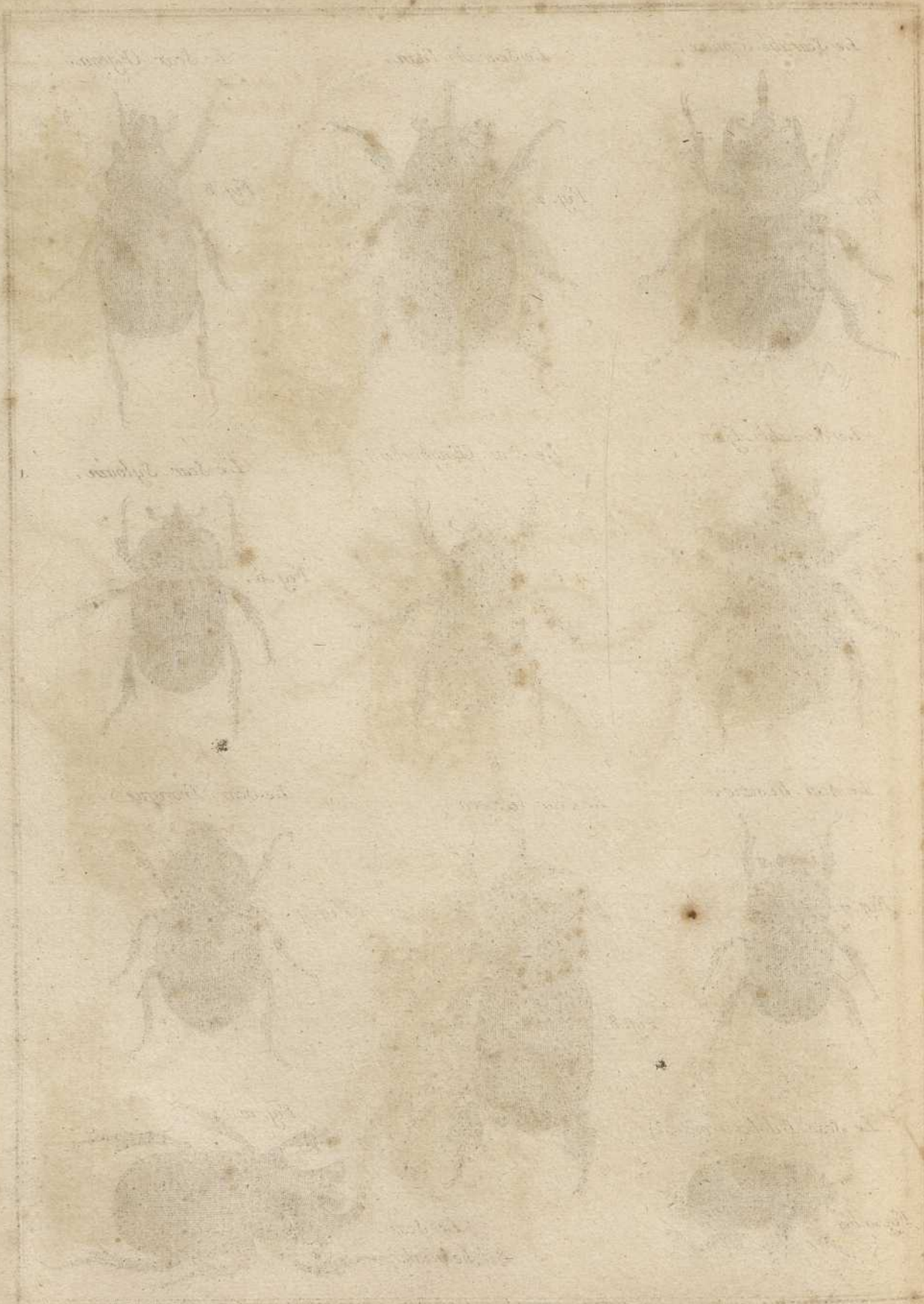


Fig. 8.

Fig. 9.

Le Scarabé Antée.





Faint handwritten text at the bottom of the page, possibly a title or a reference.

Le Scarabé Siphax.



Fig. 1.

Le Scarabé Titan.



Fig. 2.

Le Scar. Ogeon.



Fig. 3.

Le Scarabé Ajax.



Fig. 4.

Le Scar. Cynobarbe.



Fig. 5.

Le Scar. Sylvain.



Fig. 6.

Le Scar. Maimon.



Fig. 7.

Le Scar. Géryon.



Fig. 8.

Le Scar. Fronqué.



Fig. 9.

Le Scar. Bilobe (femelle.)



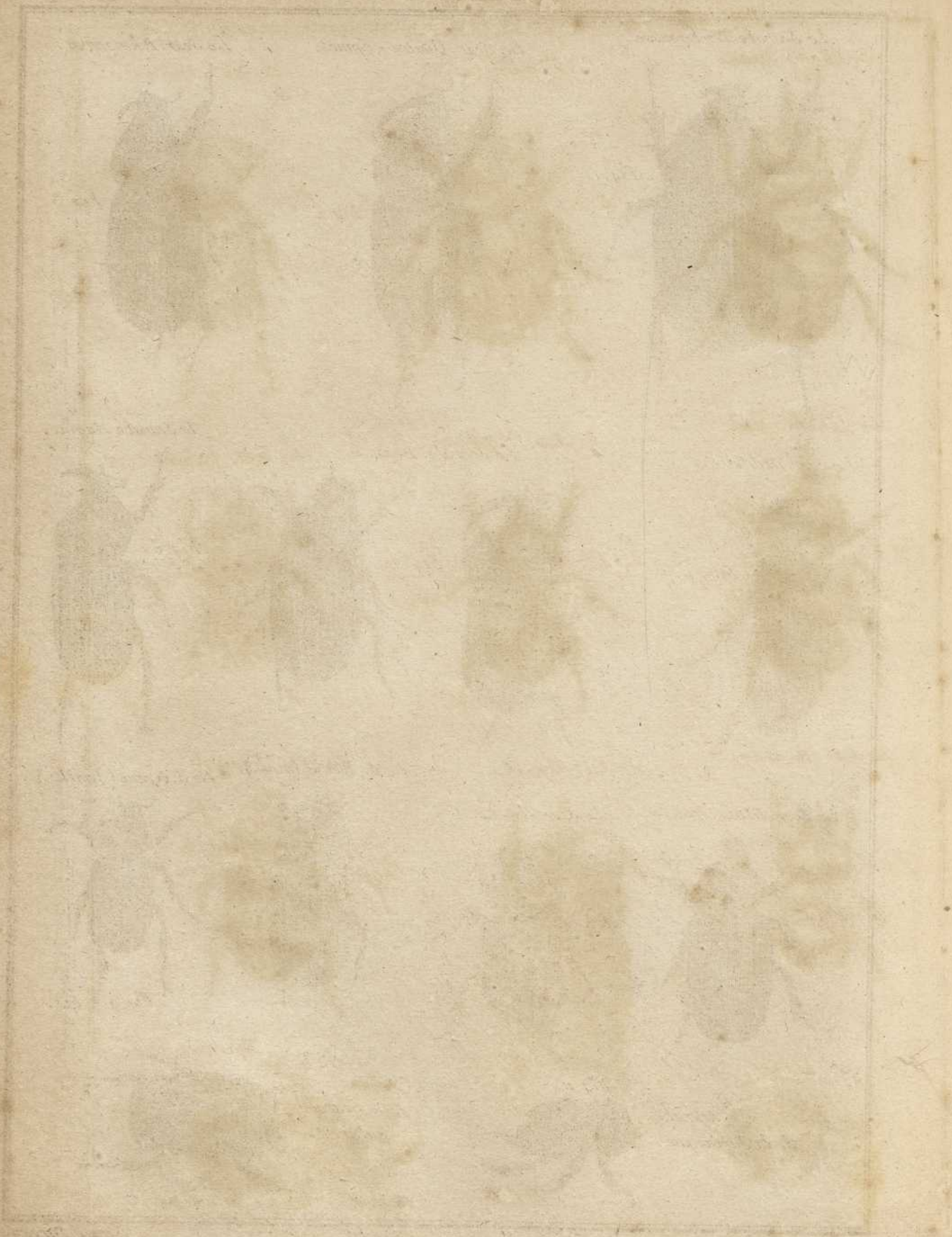
Fig. 20 bis.

Le Scar. Bilobe (mâle.)



Fig. 20.

Benard. Dircxit.



Le Scarabé Barbervasse.

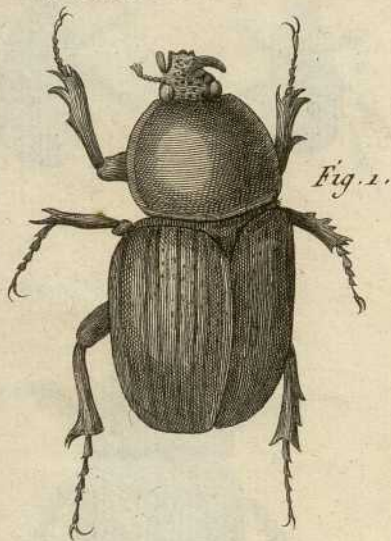


Fig. 1.

Le Scar. Quatre - Epines.



Fig. 2.

Le Scar. Rhinoceros.



Fig. 3.

Le Scar. Militaire.



Fig. 4.

Le Scarabé Boas.



A



Fig. 5.

B

Le Scarabé Augias.



Fig. 6.

Le Scar. Monoceros.



Fig. 7.

Le Scar. Nosicorne.



Fig. 8.

Le S. Renne (mâle)



Fig. 9.

Le S. Renne (femelle)



Fig. 9. bis.

Le Scarabé de la Jamaïque.

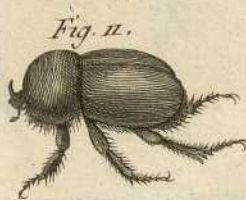


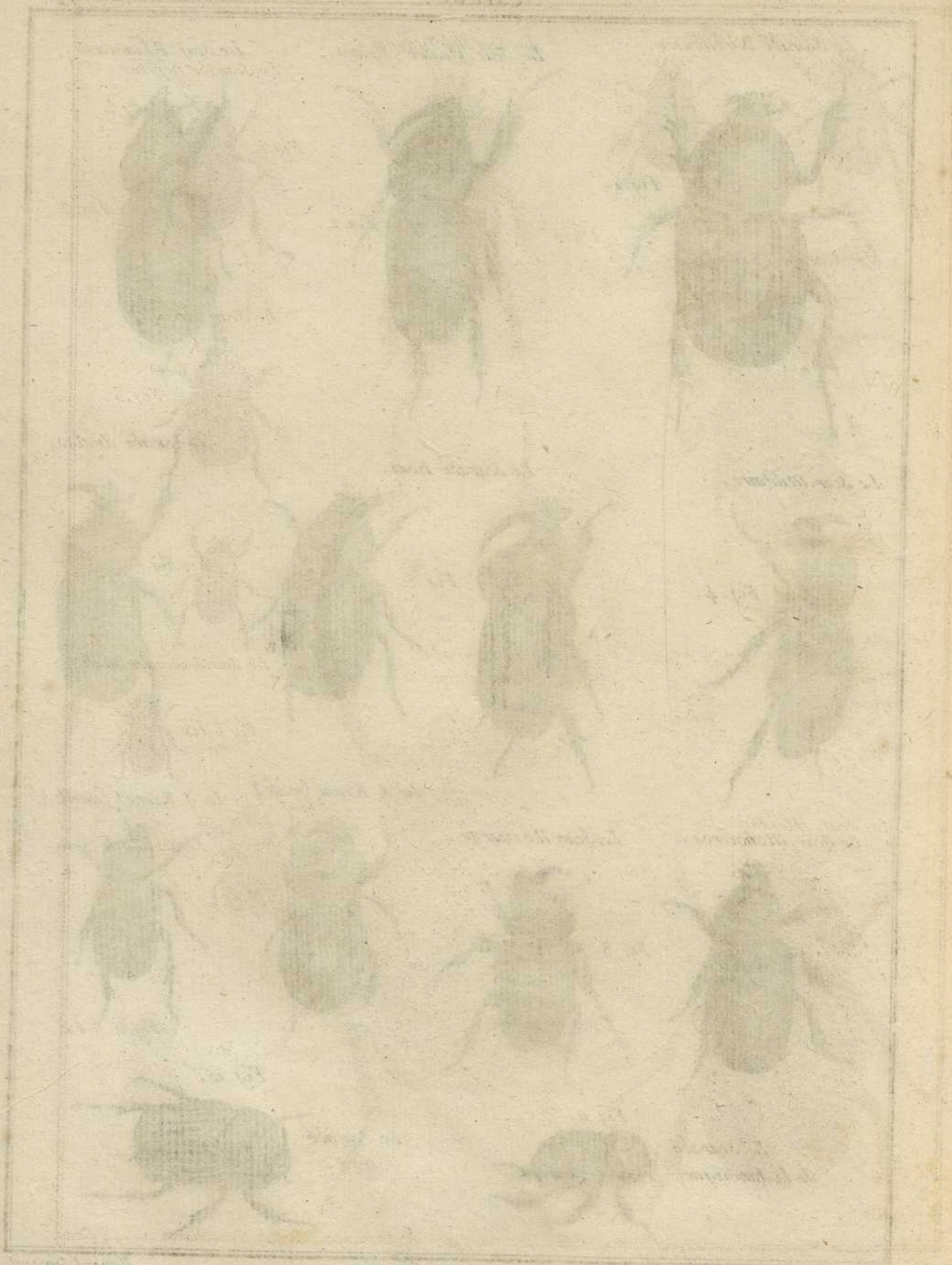
Fig. 11.

Le Scarabé Satyre.

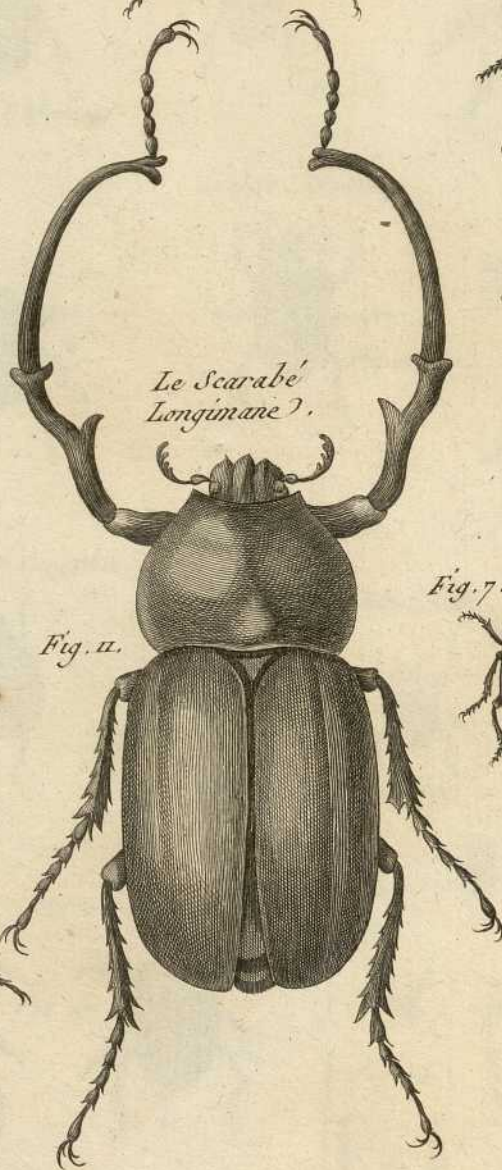
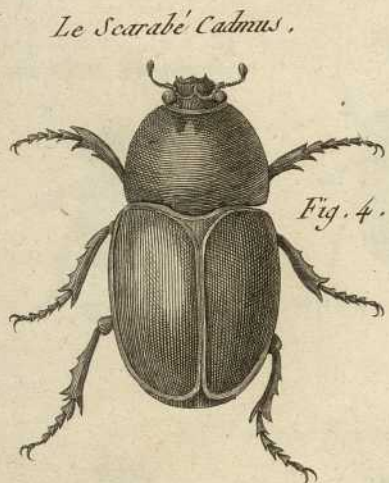
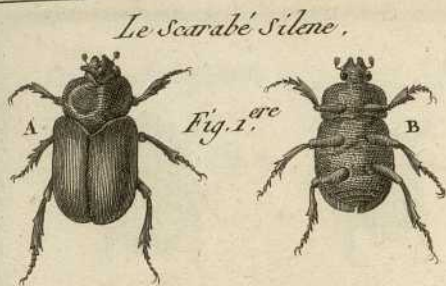


Fig. 10.

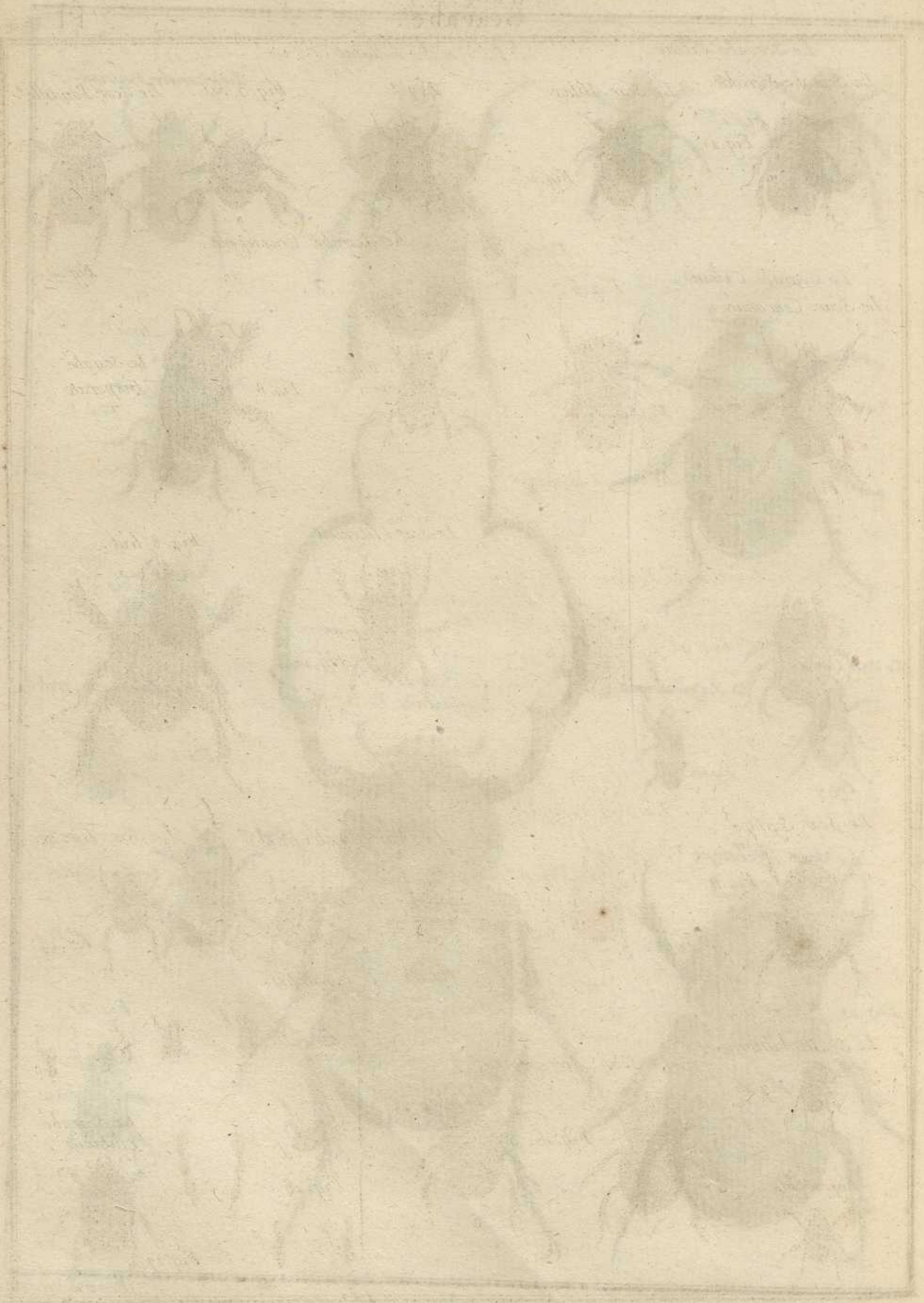
Benard Drexel.



Museo Naturale, Torino



Benard Directeur.



Le Scarabé Syrichte.



Le Scar. Hilar.



Fig. 3.



Fig. 3 bis.



Le Scar. Pointillé.



Le Scarabé Crassipede.

Le Scar. Couronné



Fig. 6.



Le Scar. Brun.



Fig. 8



Le Scarabé Disparat.

Le Scarabé Typhée.



Fig. 9.



Le Scar. Momus.



Fig. 8 bis.



Le Scar. Cyclope.



Le Scar. Coryphée.



Le Scar. Quadridenté.



Le Scar. Lazare.



Le S. Mobilicorne.



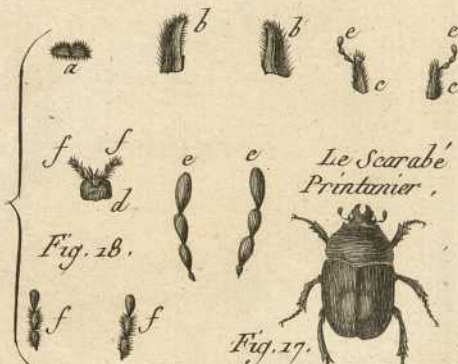
Le Scar. Stercoraire.



Fig. 16.



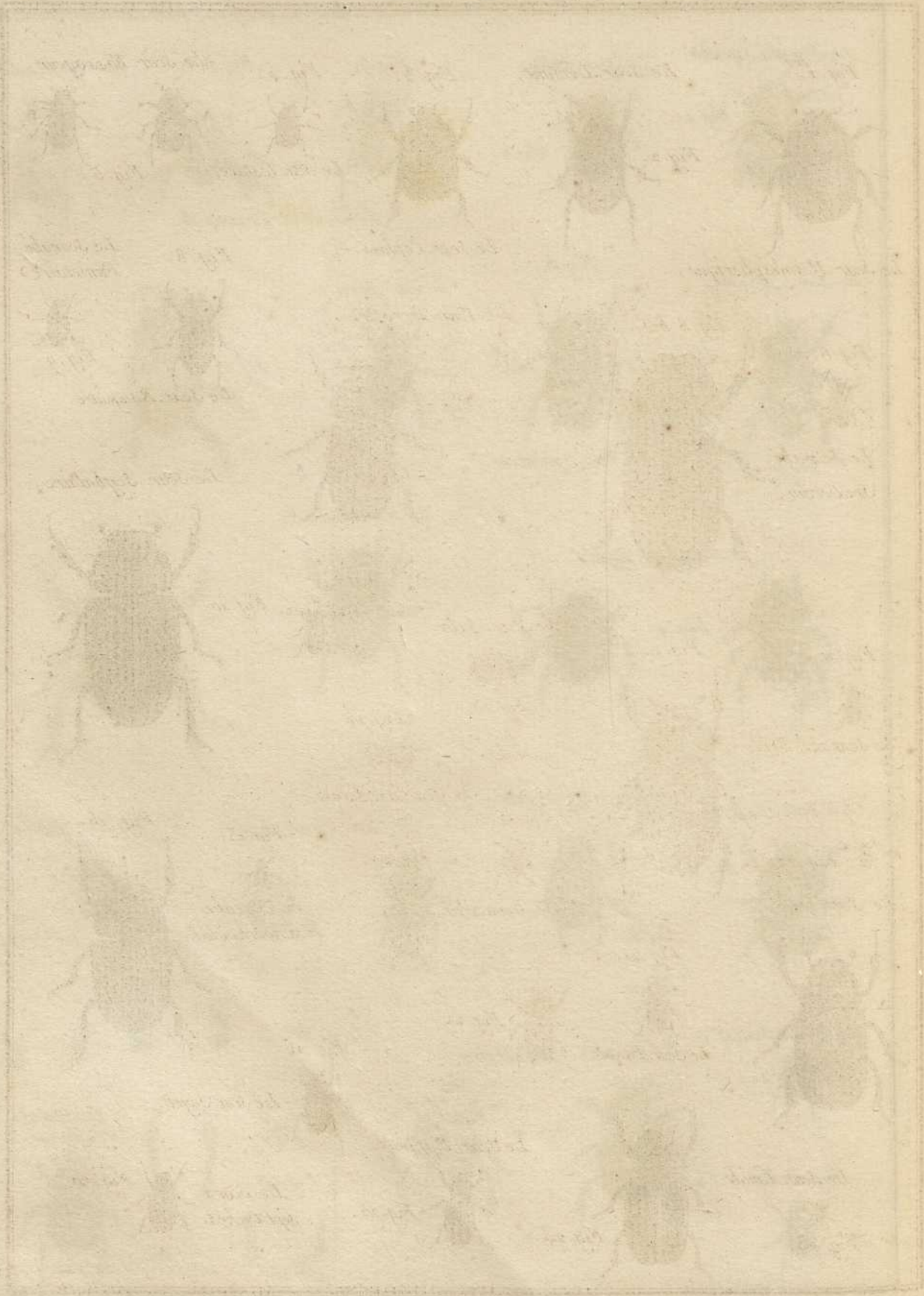
Fig. 15 bis.

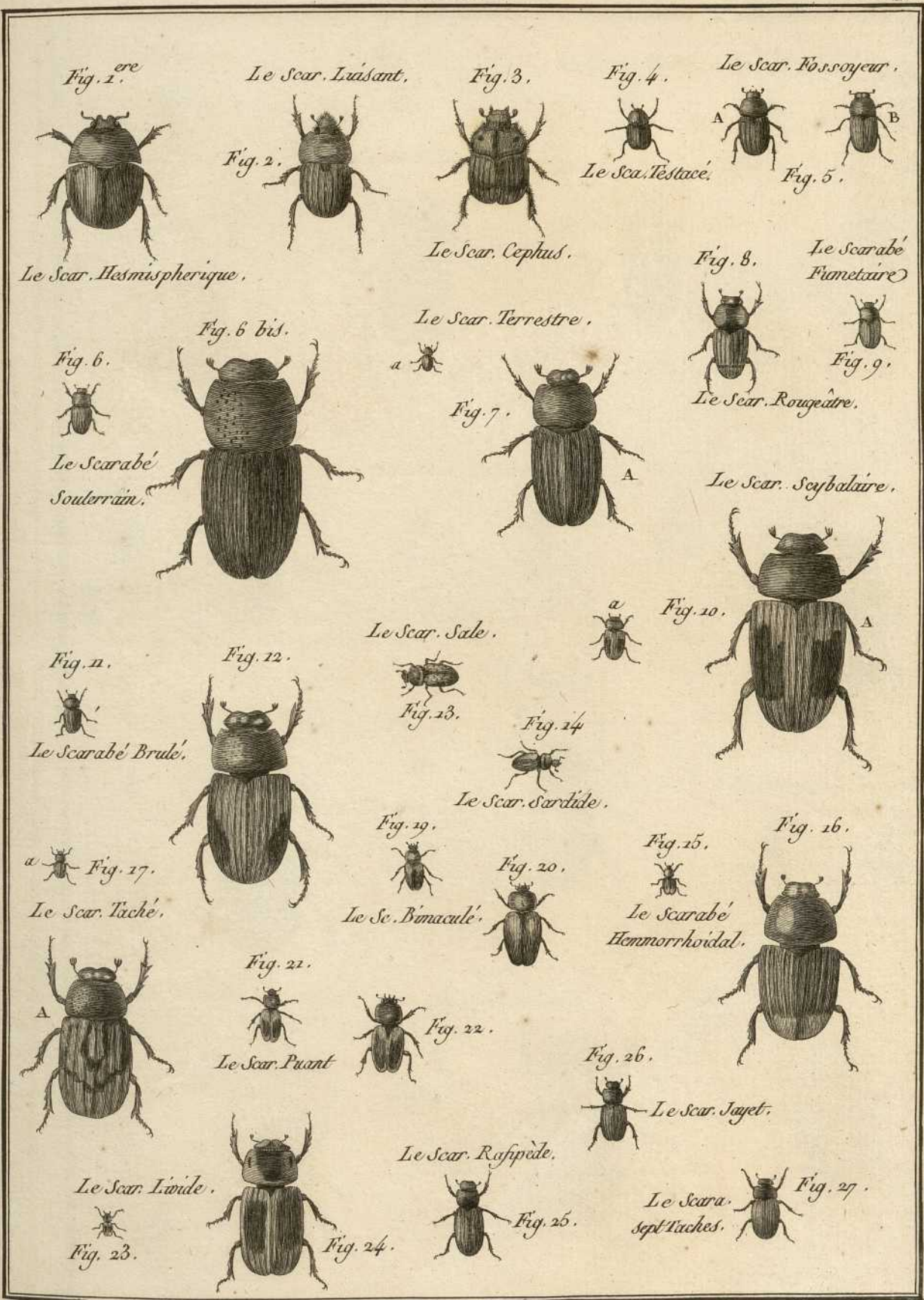


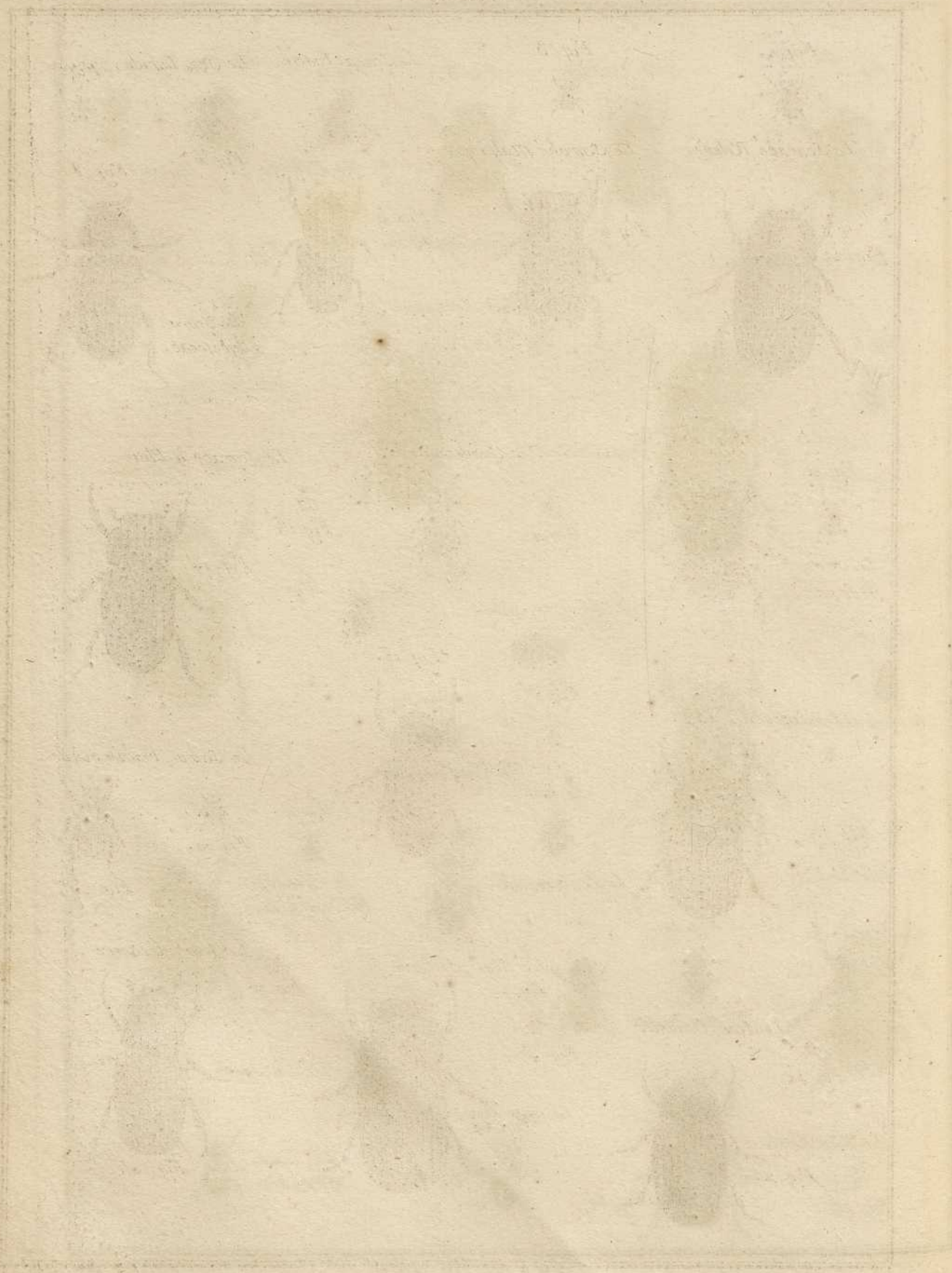
Le Scarabé Printanier.

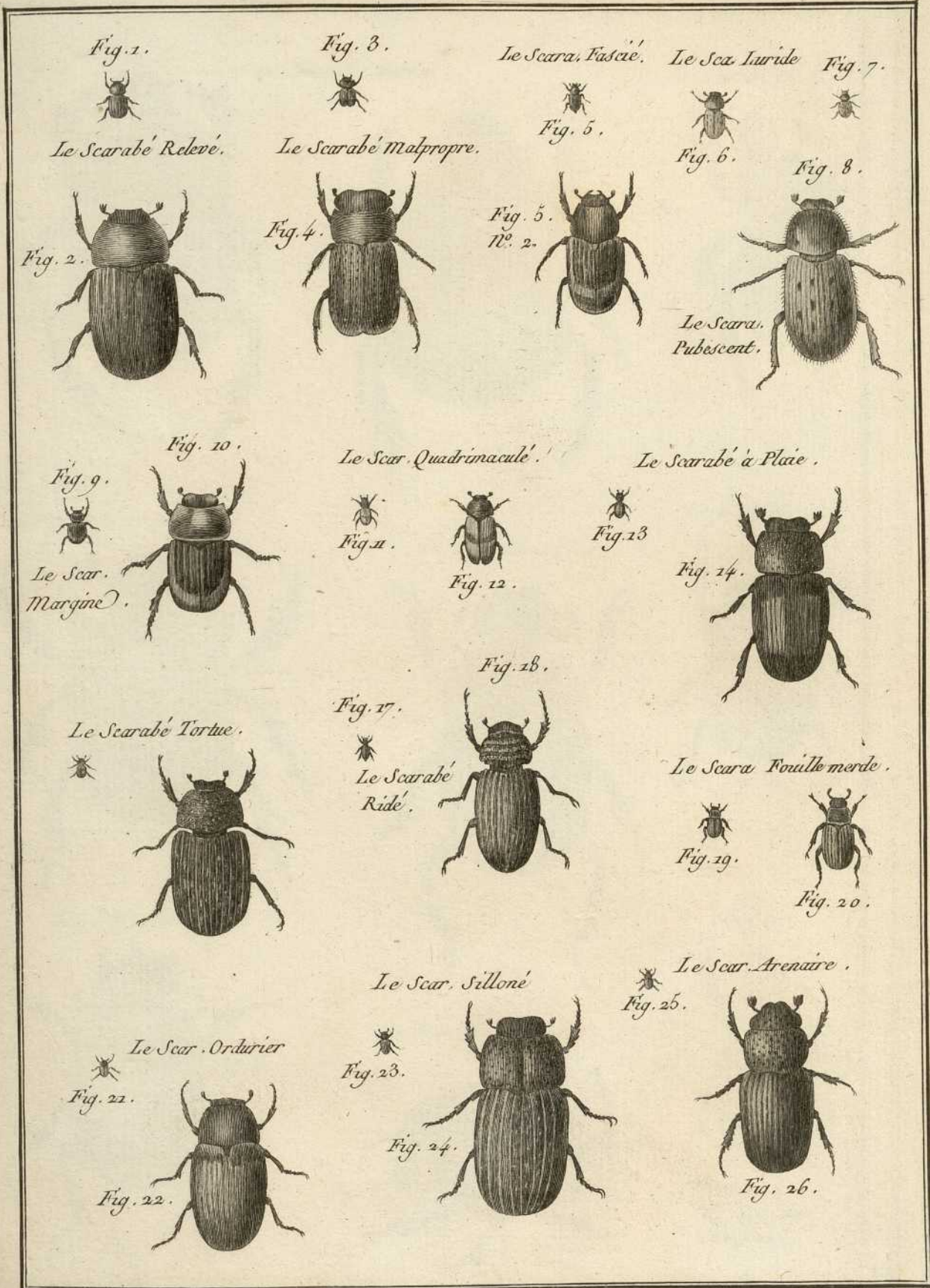


Fig. 17.









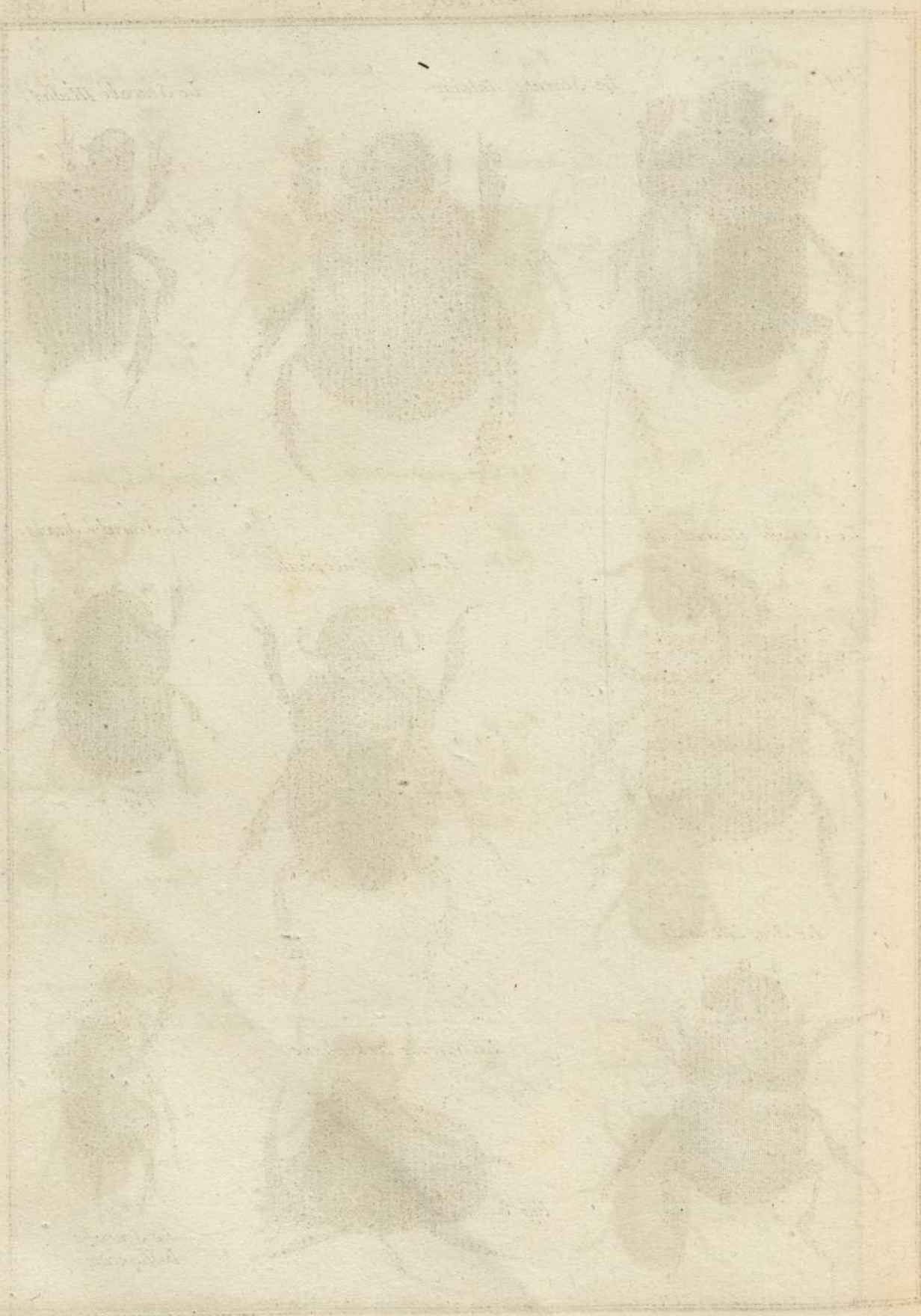


Fig. 1.^{ere}



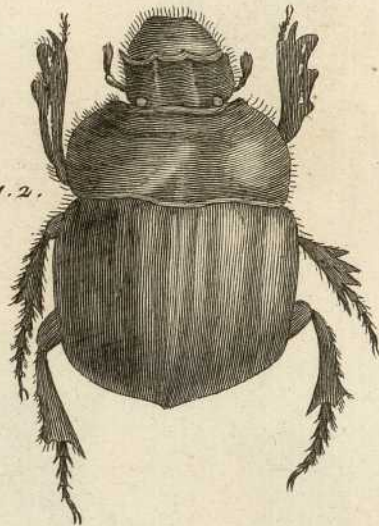
Le Scarabé Antenor.

Le Scarabé Midas.



Fig. 5.

Fig. 2.



Le Scarabé Hamadryas.



Fig. 3.

Le Scar. Buccéphale.



Fig. 4.

Le Scarabé Janus.



Fig. 7.

Le Scar. Molosse.



Fig. 6.

Fig. 9.

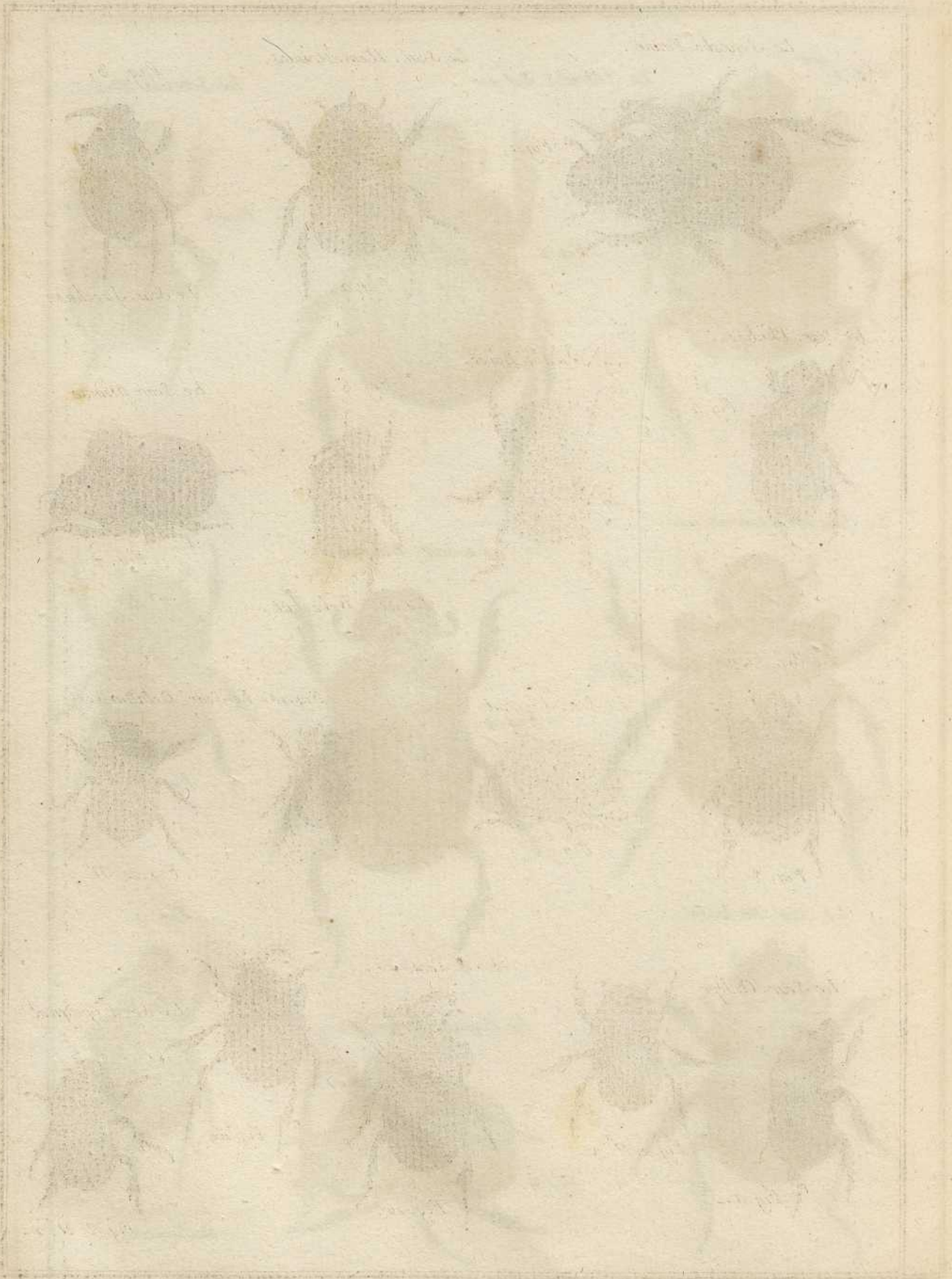
Le Scarabé Porte-lance.



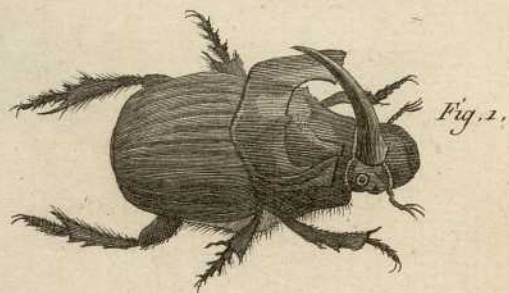
Fig. 8.



Le Scarabé Belliqueux.



Le Scarabé Faune.



Le Scar. Nemesitimus.



Fig. 3.



Le Scar. Jacchus.

Le Scar. Phidias.



Le Scarabé Borée.



Fig. 6.

Le Scar. Minas.



Le Sc. Belzébut.

Le Sc. Jasius.



Le Scar. Éléphant.



Fig. 10. Le Scar. Éclatant.



Fig. 10. N. 2.

Le Scar. Œdipe.



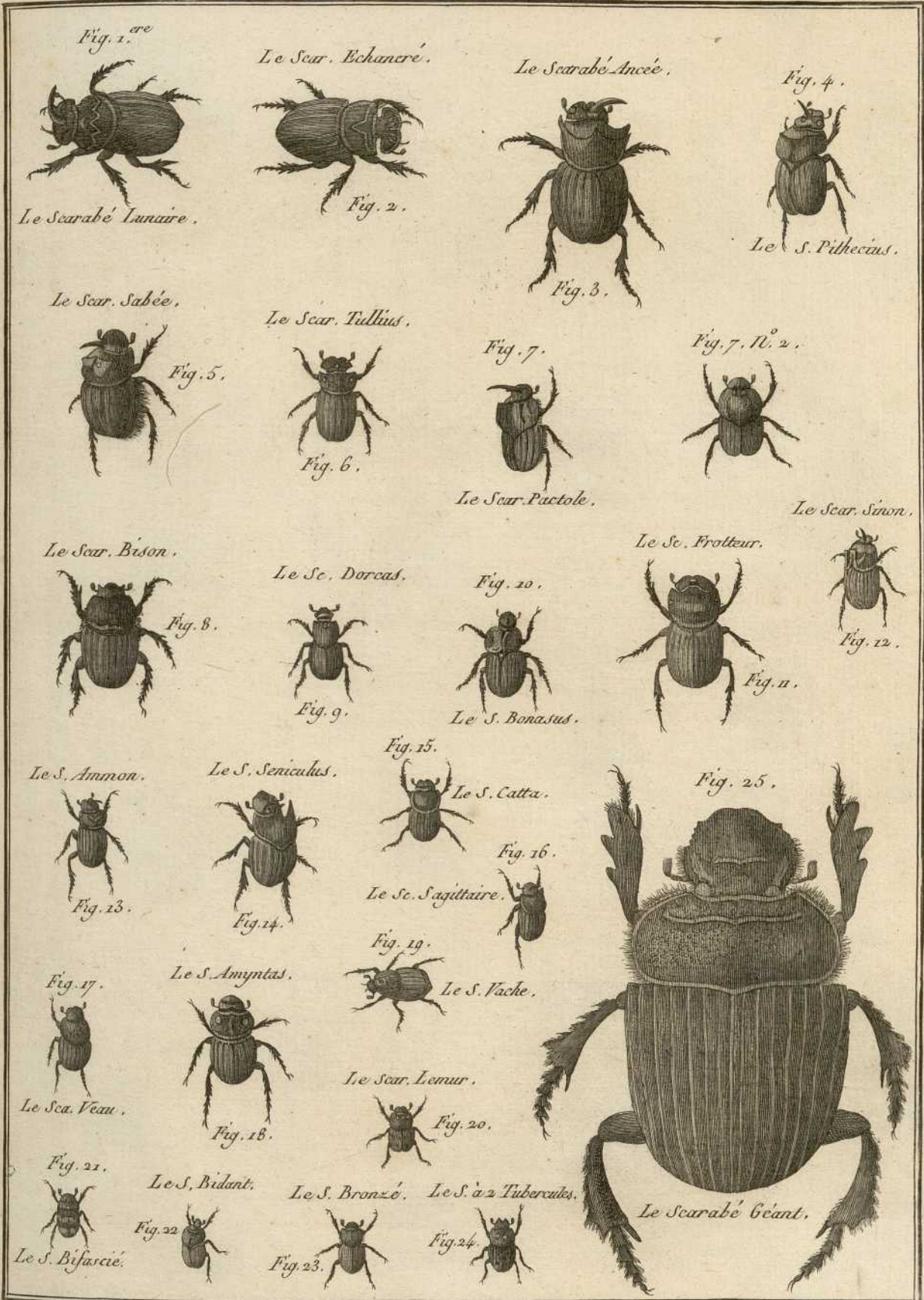
Le S. Parisien.

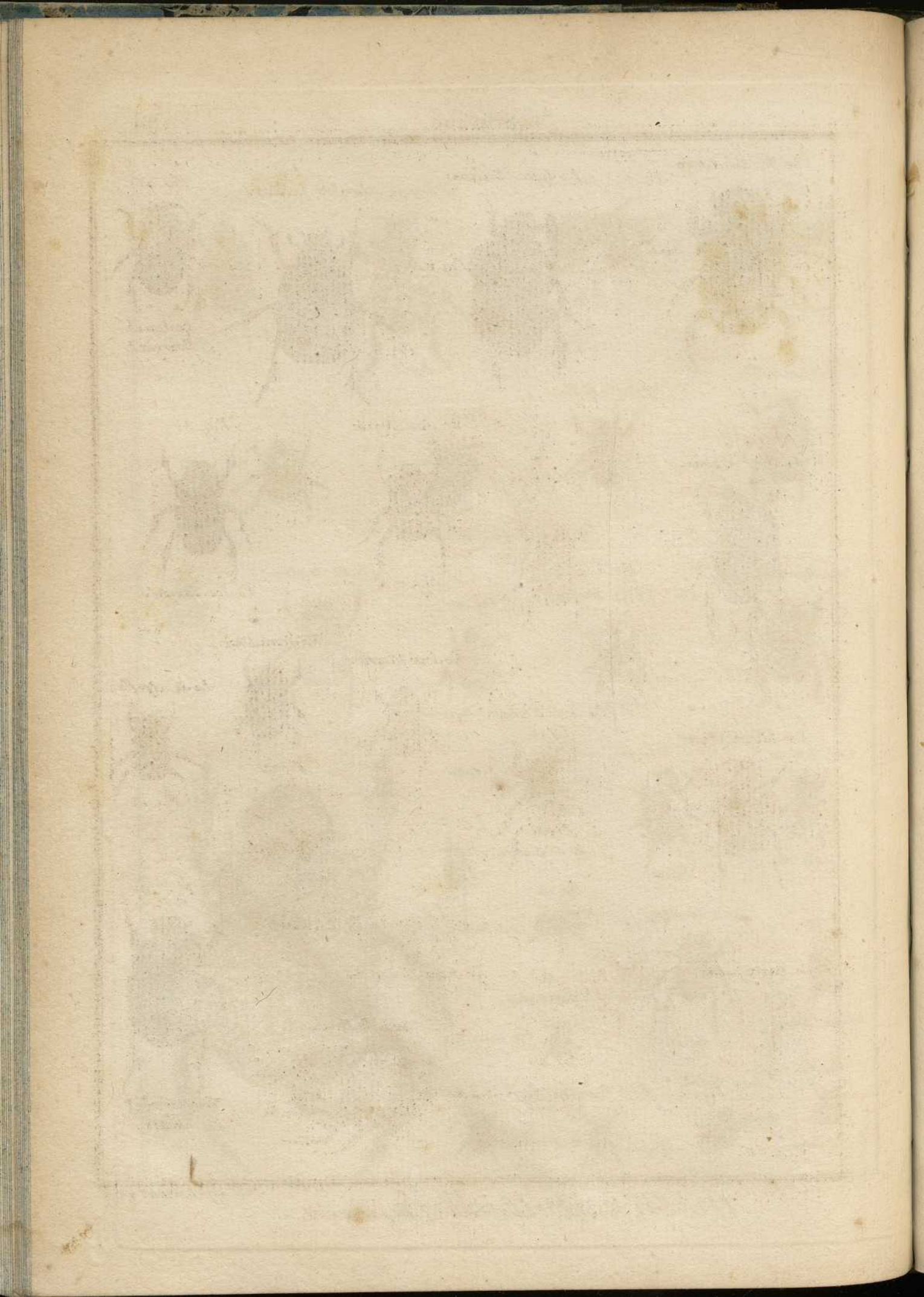


Le Sc. Espagnol









Le Scarabé Achate.



Fig. 1.

Le Scarab. Erildanus



Fig. 2.

Le Scar. Carolinois.



Fig. 3.

Fig. 4.



Le Scarabé Bourcau.

Le Scar. Sphinx.



Fig. 5.

Le Scar. Moeris.



Fig. 6.

Le Scar. Argule



Fig. 7.

Fig. 8.



Le Scar. Inuus.

Le Scarabé Nisus.



Fig. 9.

Le Scar. Trident.



Fig. 10.

Le Scar. Martyas.



Fig. 11.

Le Scarab. Ondé.



Fig. 12.

Le Sc. Apelle.



Fig. 13.

Fig. 16.



Le Scarabé Tiges.

Fig. 17.



Le Scarab. Tauréau.



Fig. 14.

Le Sc. Sillonéur.

Fig. 18.



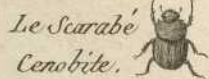
Le Scarabé Chéore.

Le Sc. Quatre points.



Fig. 15.

Fig. 21.



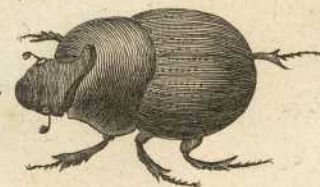
Le Scarabé Cenobite.

Fig. 20.



Le Sc. Nuchicorne.

Fig. 19.



Le Scarabé Penché.

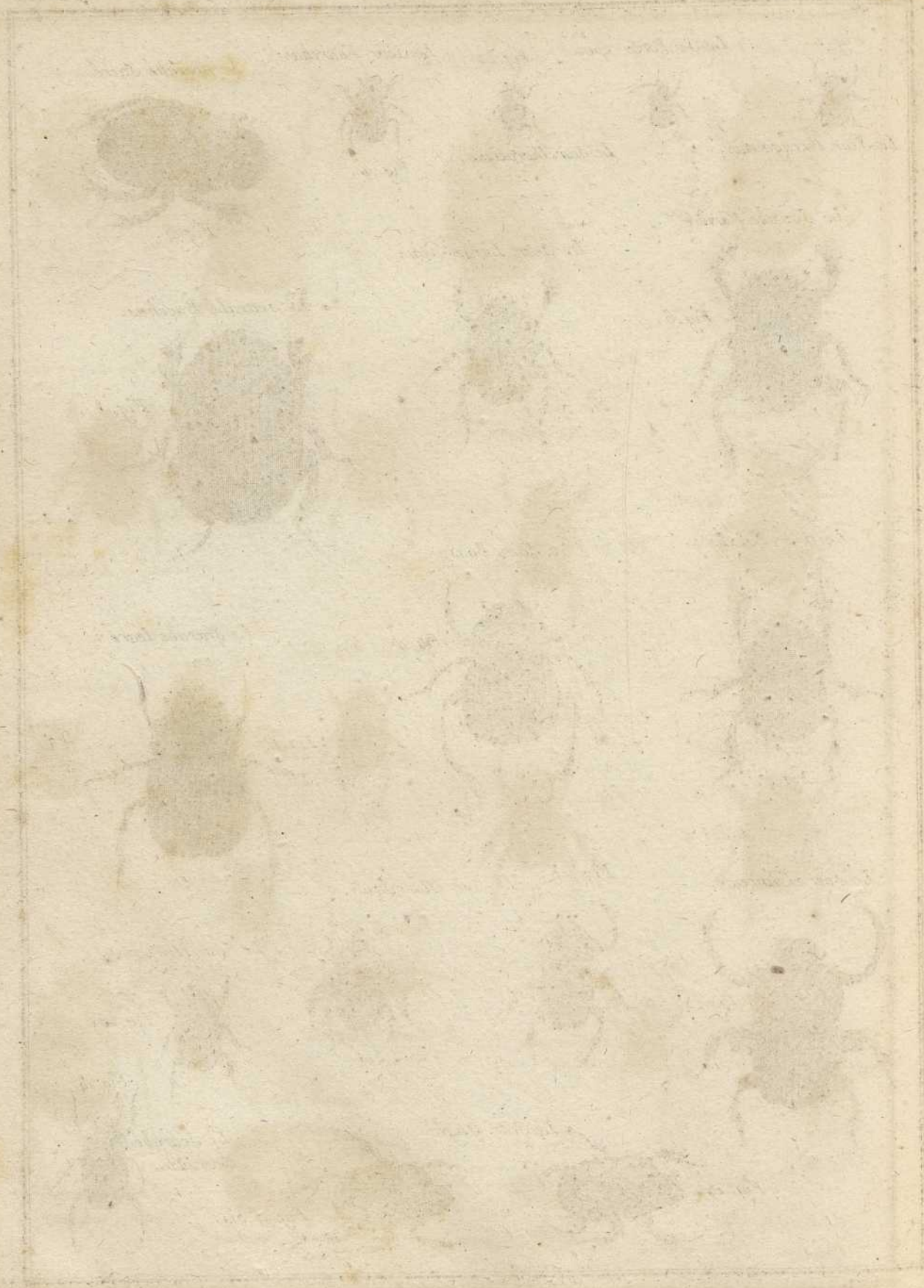


Fig. 1.



Le Scar. Ferrugineux.

Le Sc. Porte-epine.



Fig. 3.



Le Scar. Thoracique.

Le Scar. Fourchu.



Fig. 4.

Le Scarabé Sacré.



Fig. 5.

Le Scarabé Varié.



Fig. 6.

Le Scar. Large-cou.



Fig. 7.

Le Scarabé Bacchus.



Fig. 8.

Le Scar. Esculape.



Fig. 9.

Le Scar. Bossu.

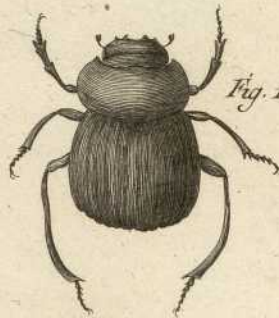


Fig. 10.

Le Scarabé Icare.



Fig. 11.

Le Scar. Cuivreux.



Fig. 12.

Fig. 13.



Le Scar. Ménalque.



Fig. 13 bis.

Le Scar. Hesperus.



Fig. 15.

Le Scar. Onglé.



Fig. 14.

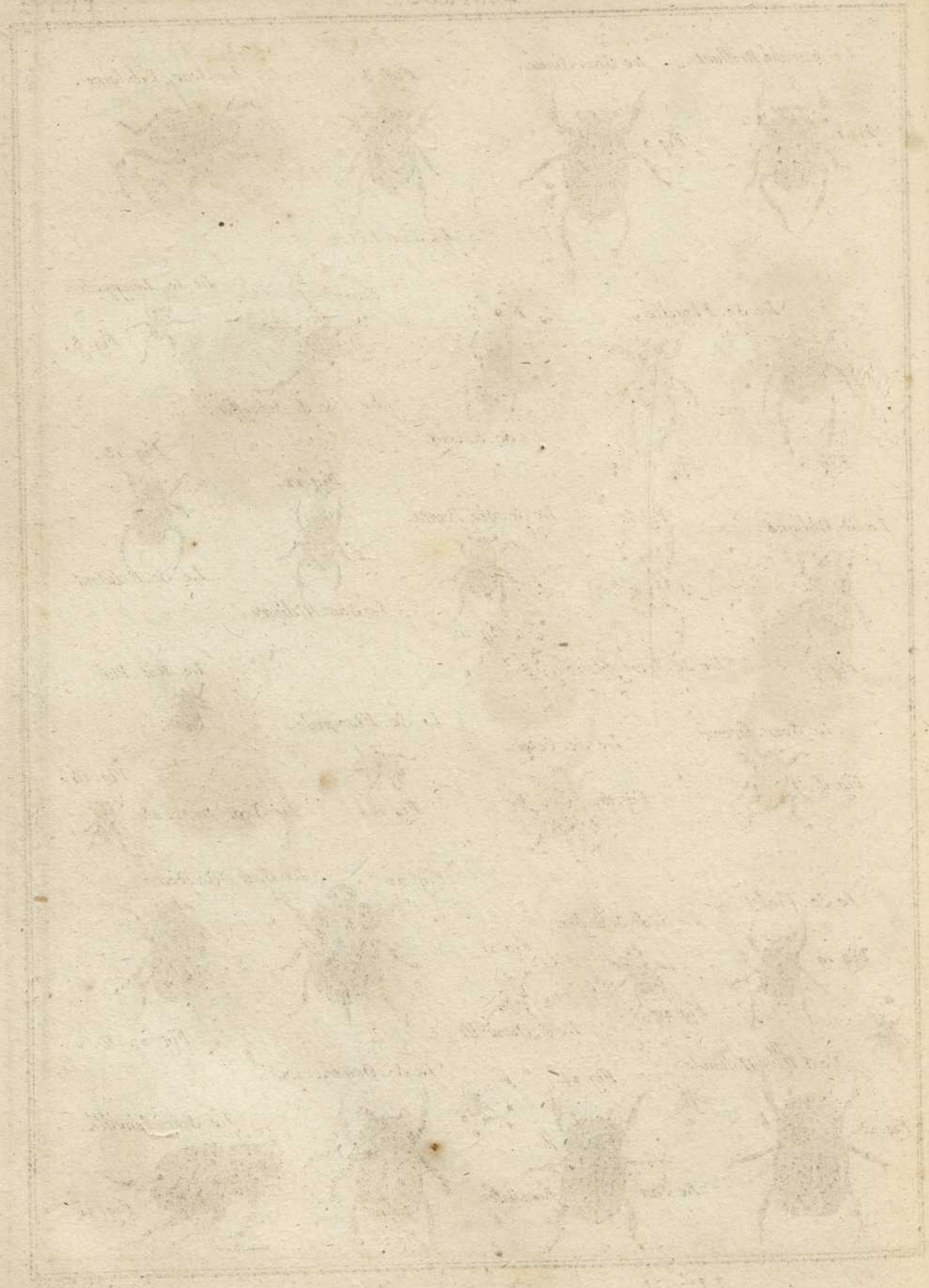


Fig. 14 bis.

Le Scarabé
Émeraude.



Benard Dircxit



Le Scarabé Brillant.



Fig. 1.

Le Scar. Sinué.



Fig. 2.

Fig. 3.



Le Scar. Lisse.

Le Scar. Pilulaire.



Fig. 4.

Le Sc. Flagellé.



Fig. 5.



Fig. 5 bis.

Fig. 6.



Le Sc. Koenig.



Le Sc. de Schoeffer.

Le Sc. Longipède.



Fig. 8.

Le Sc. Oblique.



Fig. 9.

Fig. 10.



Le Sc. Triangulaire.

Le Sc. six Points.



Fig. 11.

Fig. 12.



Le Scar. Militaire.

Fig. 13.



Le Sc. Eclatant.

Le Scar. Grenu.



Fig. 14.

Le Sc. Ceint.



Fig. 15.

Le Sc. Flavipede.



Fig. 16.

Le Scar. Pale.



Fig. 17.

Le Scar. Discoïde.



Fig. 18.

Le Sc. Violet.



Fig. 19.

Le S. de Schreber.



Fig. 20.

Fig. 21.



Le S. Quaxrille.

Fig. 22. Le Scar. Tête Noire.



Fig. 22. No. 2.



Le S. N. Hollande.



Fig. 23.



Fig. 24.



Le Scar. Bipustulé.



Le Sc. Quadripustulé.

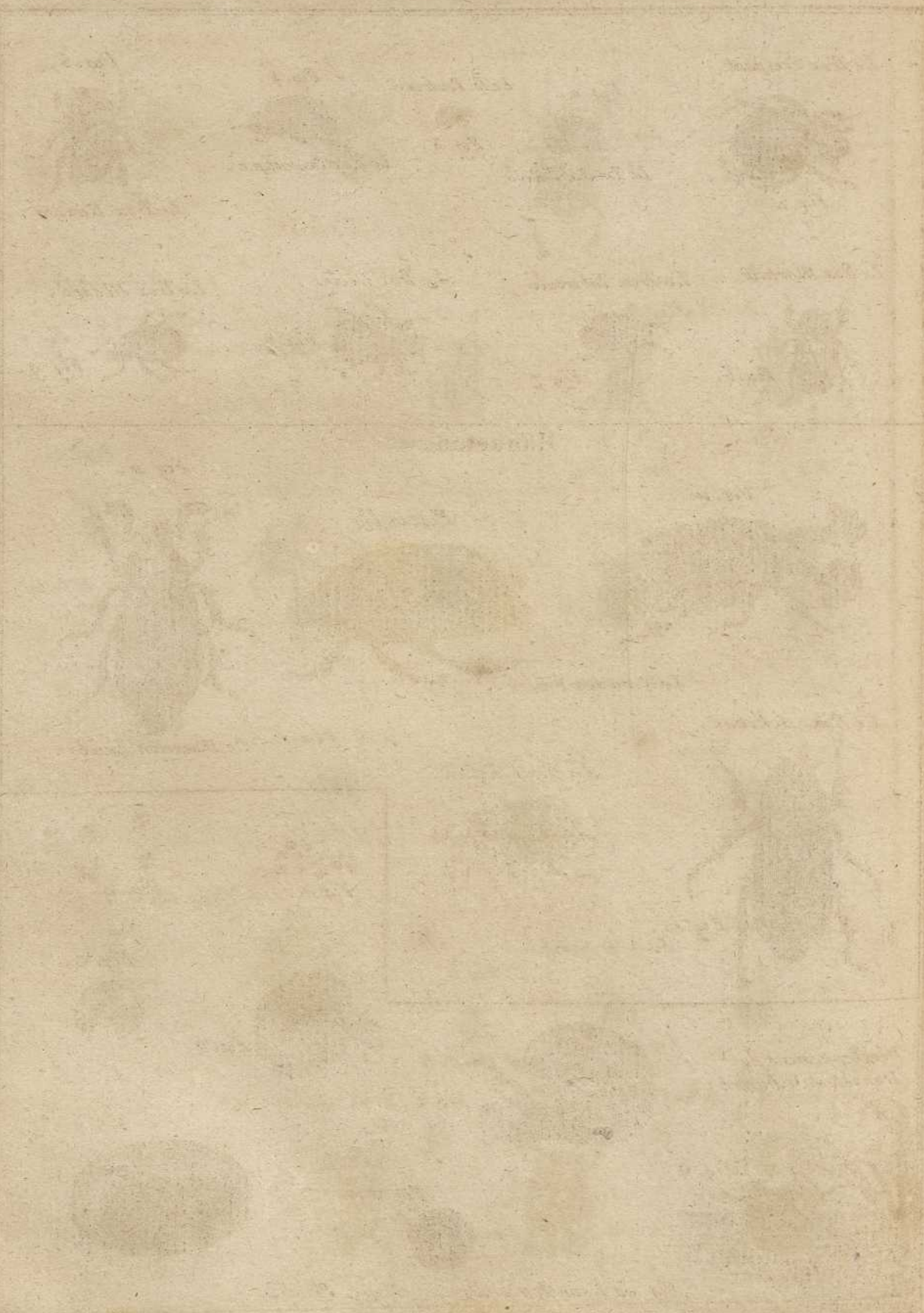


Fig. 25.

Le Scar. Pointillé.



Fig. 26.



Le Trox Crispant.



Fig. 2.



Le Tr. Sableux.

Le Tr. Poudreux.



Fig. 3.

Fig. 4.



Le Trox Granuleux.

Fig. 5.



Le Trox Herisse'.

Le Trox Mortua.



Fig. 6.

Le Trox Tubercule'



Fig. 7.

Le Trox Moine.



Fig. 8.

Le Trox Maure'.



Fig. 9.

Hanneton.

Fig. 10.



Le Hanneton Foulon.

Fig. 10 bis.



Fig. 11.



Le Hanneton Livide.

Le Han. Anketare.



Fig. 12.

Le Hann. Cilie'.



Fig. 13.



Fig. A.



Fig. B.

Fig. C.



Fig. D.

Fig. E.



Fig. H.



Fig. F.



Développemens du Hanneton Ordinaire.



Fig. G.

Fig. du Hanneton ordinaire, Voyez Pl. 154.



Fig. 1.



Fig. 2.



Fig. 3.



Le Hanneton Ordinaire, Suite des Figures A, B, C, D, E, F, G, H, Pl. 153.

Fig. 6.



Le Hanneton Vêlu.

Fig. 5.



Le Hann. Pâle.

Fig. 4.



Le Hann. de l'Equinoxe.

Fig. 7.



Le Hanneton du Solice.

Fig. 8.



Le Hann. Disparde.

Fig. 9.



Fig. 10.



Le Hanneton Dorsal.

Fig. 11.



Le Hann. à 10 points.

Fig. 12.



Le Hanneton d'Amérique.

Fig. 13.



Le Hann. à Antennes rouges.

Le Hanneton à grosses pattes.



Fig. 14.

Fig. 16.



Le H. de Surinam.

Le Hanneton d'Occident.

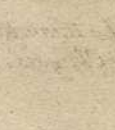
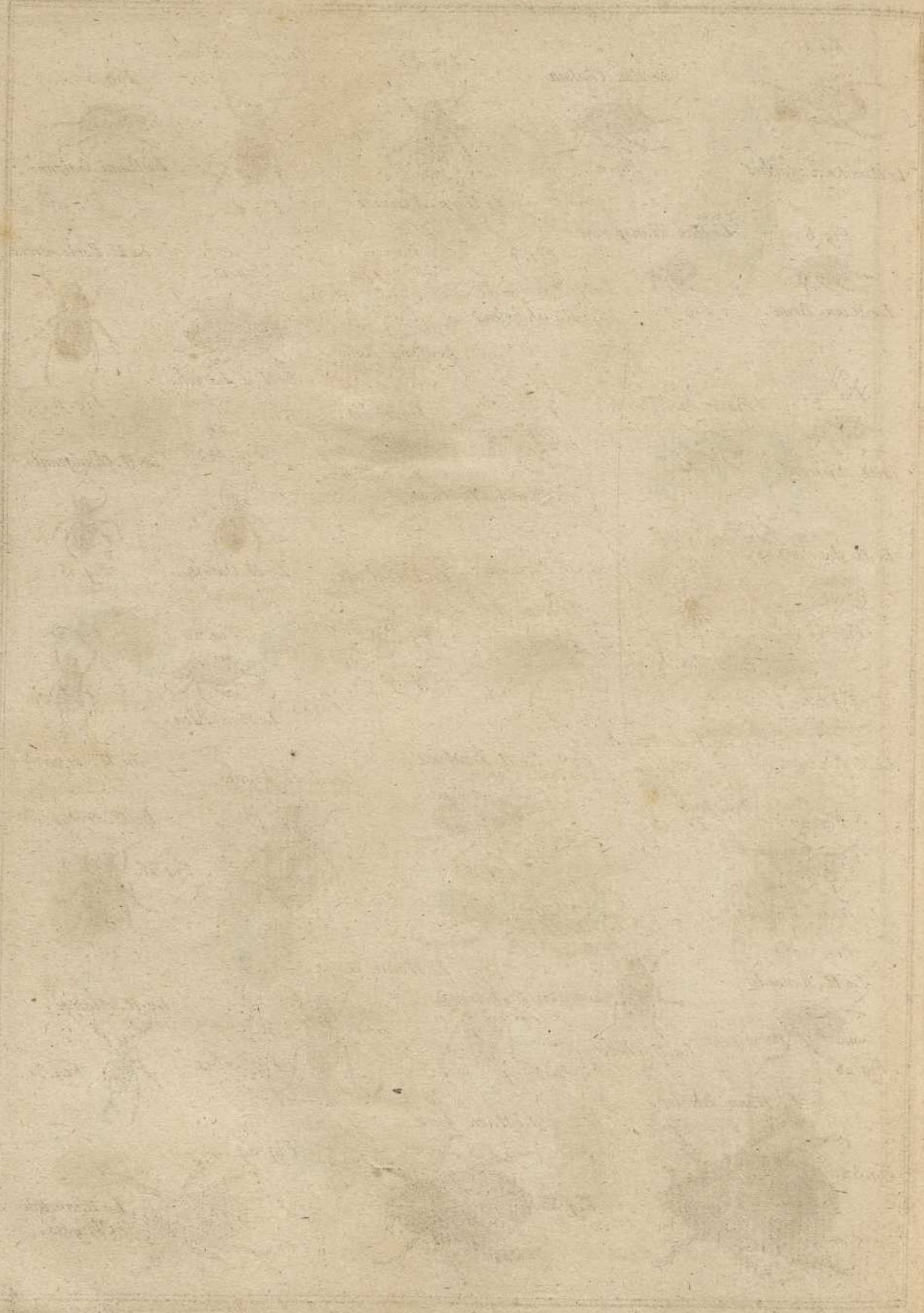
Fig. 17.

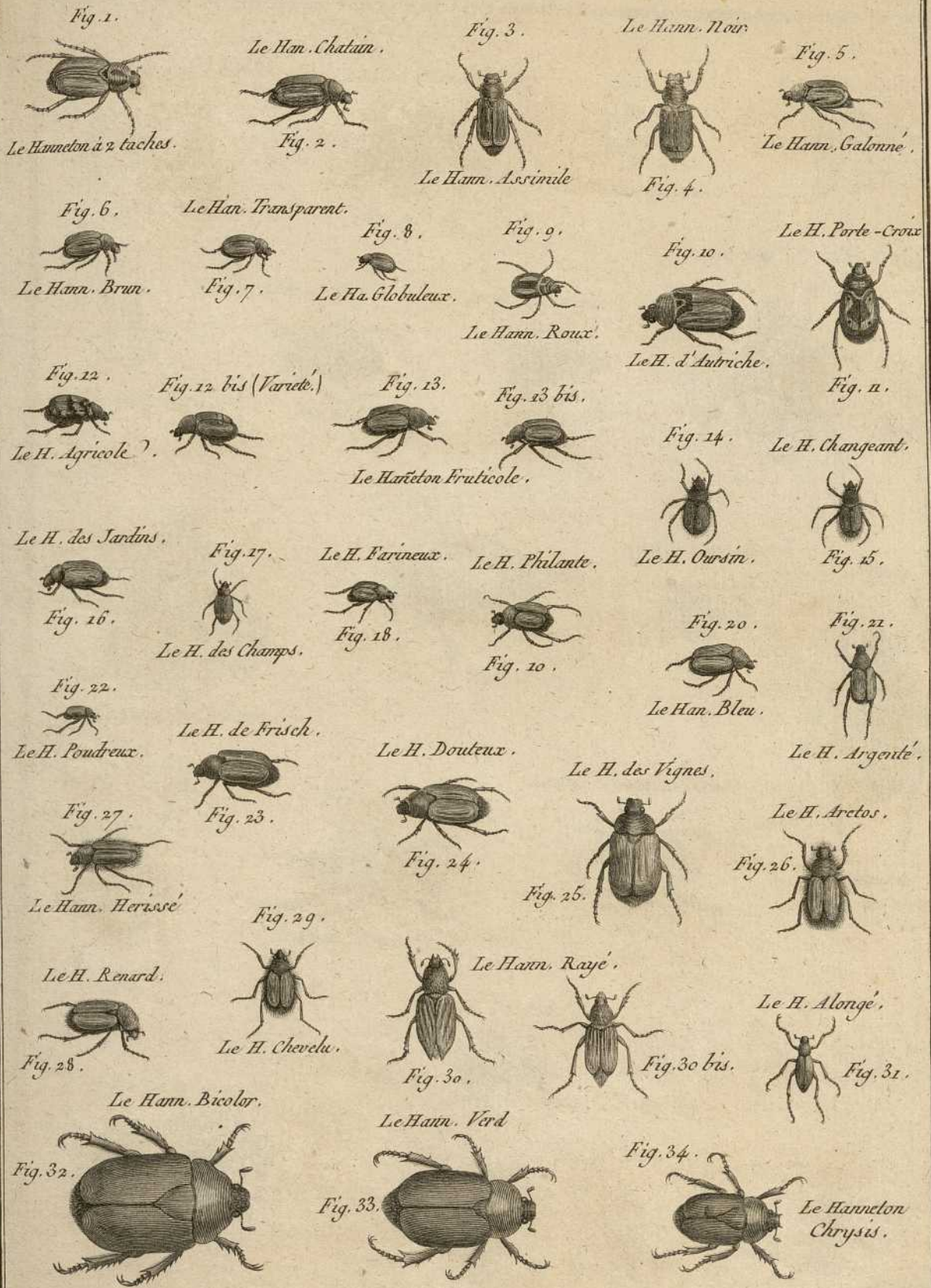


Fig. 18.



Le Hann. Discolor.





Benard Direct.

Platane

178

Platane

Platane



Platane

Platane

Platane

Platane

Platane



Le Hanneton Splendide.



Fig. 1.^{re}

Le Han. Porte-Laine.



Fig. 2.

Fig. 3.



Le Hann. Unicolor.

Le Hann. Liséré.



Fig. 4.

Fig. 5.



Le H. Ephippius.

Le Han. Trigone.



Fig. 6.

Le H. Unongule.



Fig. 7.

Le Hannet. Tetradactyle.



Fig. 8.

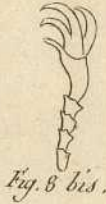
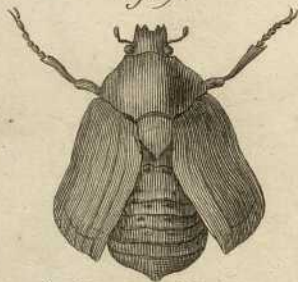


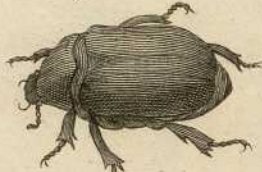
Fig. 8 bis.

Fig. 9.



Le Hanneton Verdâtre.

Fig. 10.



Le H. de Drury.

Le Han. Spinophtalme.



Fig. 11.

Fig. 12.



Le Hanneton à 2 taches jaunes.

Le Han. Noble.



Fig. 13.

Fig. 14.



Le Hann. Ponctué.

Le Han. bordé de blanc.



Fig. 15.

Le Han. à Bandes.



Fig. 17.

Fig. 15. N. 2



Le Hanneton Hermite.



Fig. 16.

Le Han. Ceint.



Fig. 18.

Le Hanneton Cornu.



Fig. 19.



Fig. 19 bis.

1713



Scarabaeus sacer

Fig. 1.^{ere}



La Cetoine Goliath.

La Cetoine Cacique.

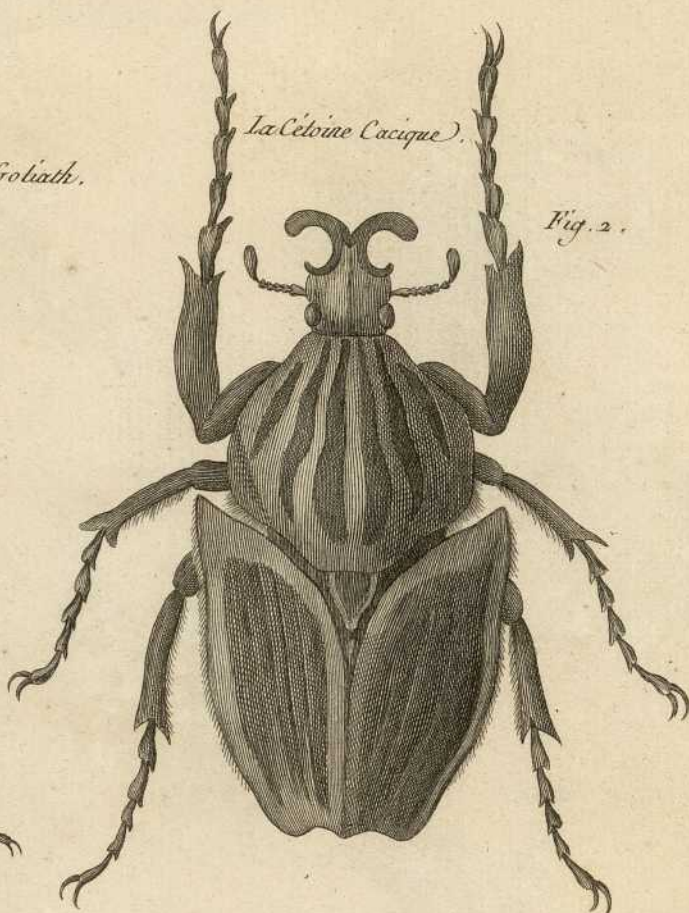
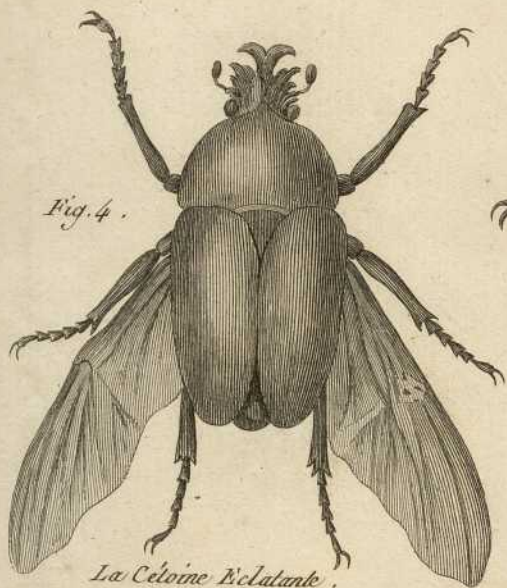


Fig. 2.

Fig. 4.



La Cetoine Eclatante.

La Cetoine Polipheme.

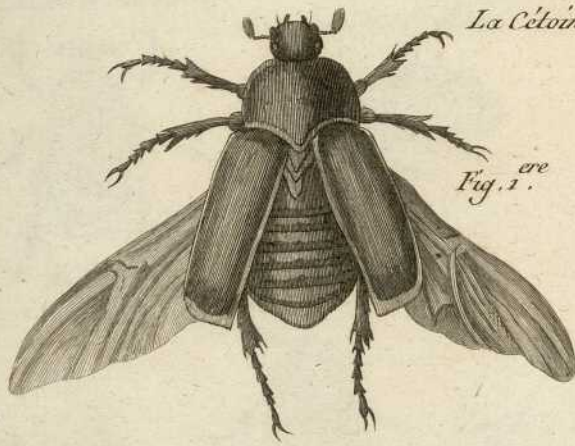


Fig. 3.

Fig. 4. N^o. 2.







La Cétoine Chinoise.

Fig. 1.^{re}



Fig. 1.^{re} bis.



Fig. 4.

La Cétoine Très Belle.



Fig. 3.

La Cétoine Nègre.



Fig. 2.

La Cétoine Corticaine.



Fig. 4. N. 2.

La Cét. Mouchetée.



Fig. 6.

Fig. 5.



La Cétoine Bimaculée.

La Cét. Aulique

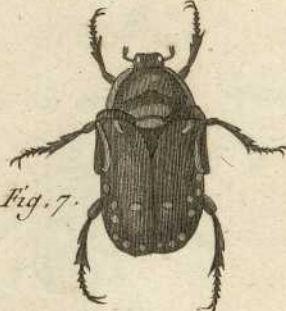


Fig. 7.



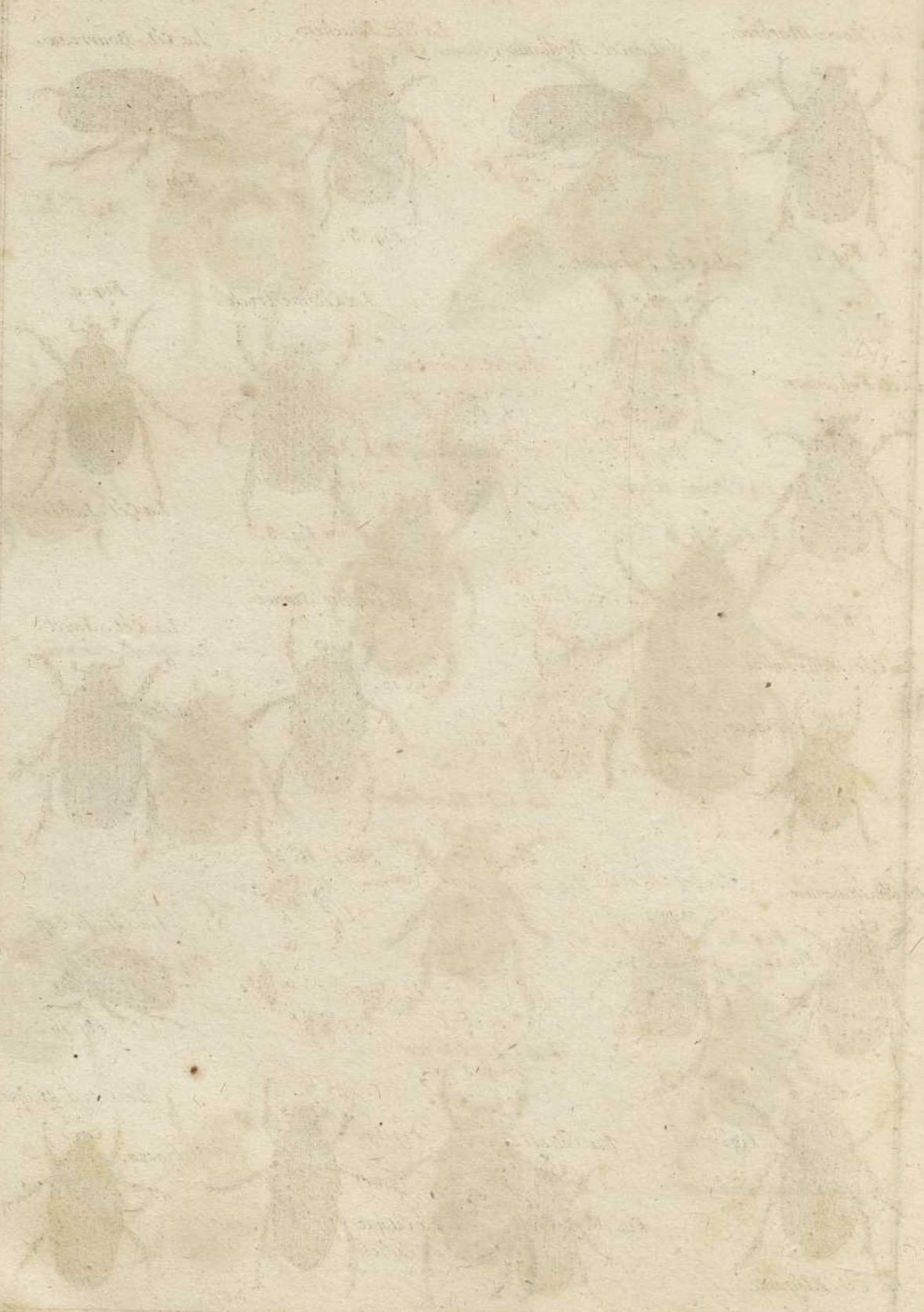
Fig. 4. N. 3.

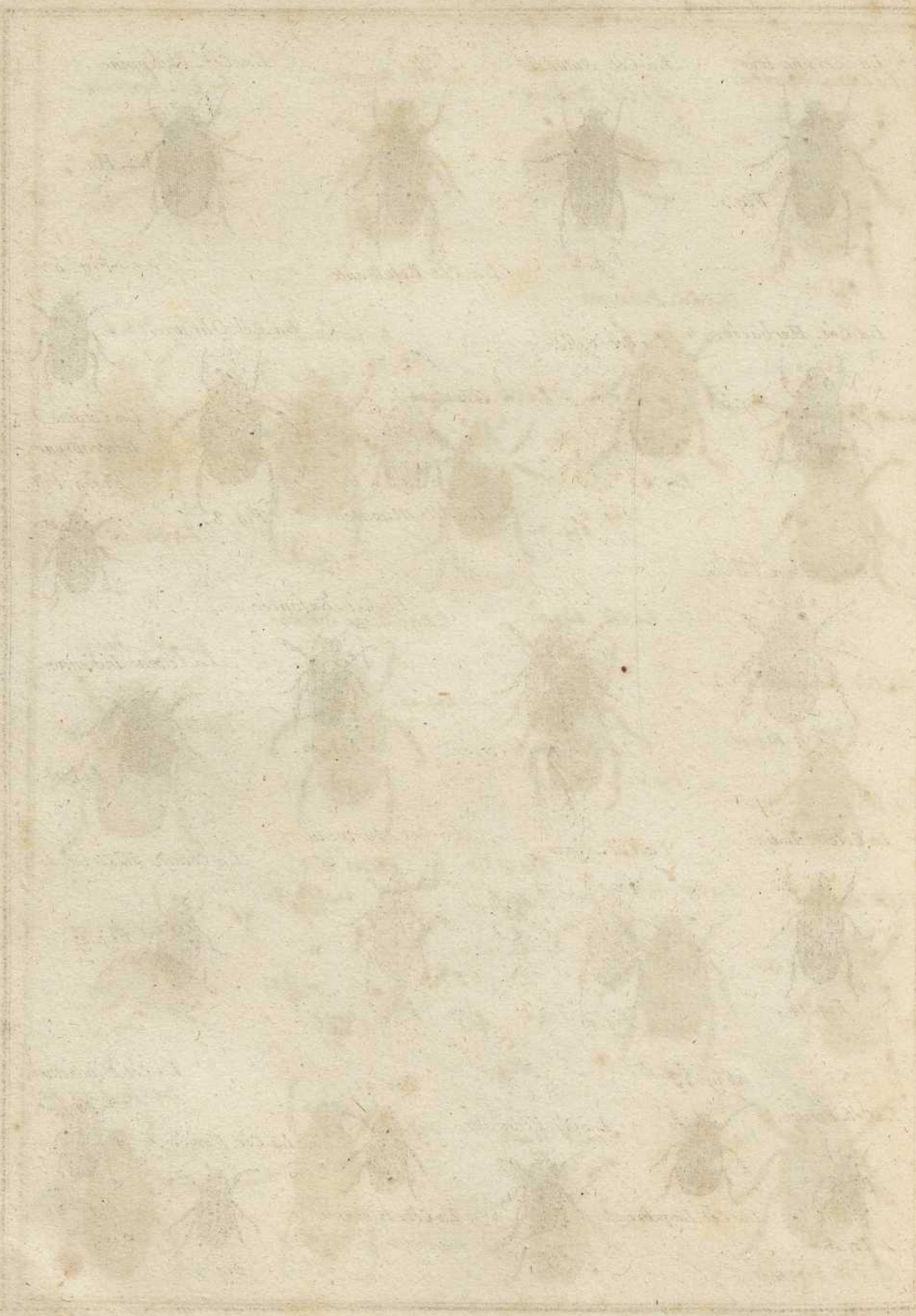


Fig. 8.

La Cétoine Fasciculée

Bernard Duvall





La Cétoine Iris.



Fig. 1.

La Cét. Suturaie.



Fig. 2.

Fig. 3.



La Cét. Reluisante.

La Cét. Philippine.



Fig. 4.

La Cét. Herbacée.



Fig. 5.

La Cét. Sillonée.



Fig. 6.

Fig. 7.



La Cét. Maculée.

La Cét. Olivatre.



Fig. 8.

Fig. 9.



La Cétoine Interruptue.

Fig. 9. bis.

La Cétoine Livide.



Fig. 10.

Fig. 11.



La Cét. Porte-croix.

La Cét. Enfoncée.



Fig. 12.

La Cétoine Indienne.



Fig. 13.

La Cétoine Indigo.



Fig. 14.

La Cét. Aigue.



Fig. 15.

La Cét. Auropeau.



Fig. 16.

La Cétoine Historion.



Fig. 17.

Fig. 19.



La Cét. Lugubre.

La Cét. Versicolor.



Fig. 20.

Fig. 21.



La Cét. Bleuatre.

La Cét. Bipopunctée.



Fig. 23.

La Cét. Etoilee.

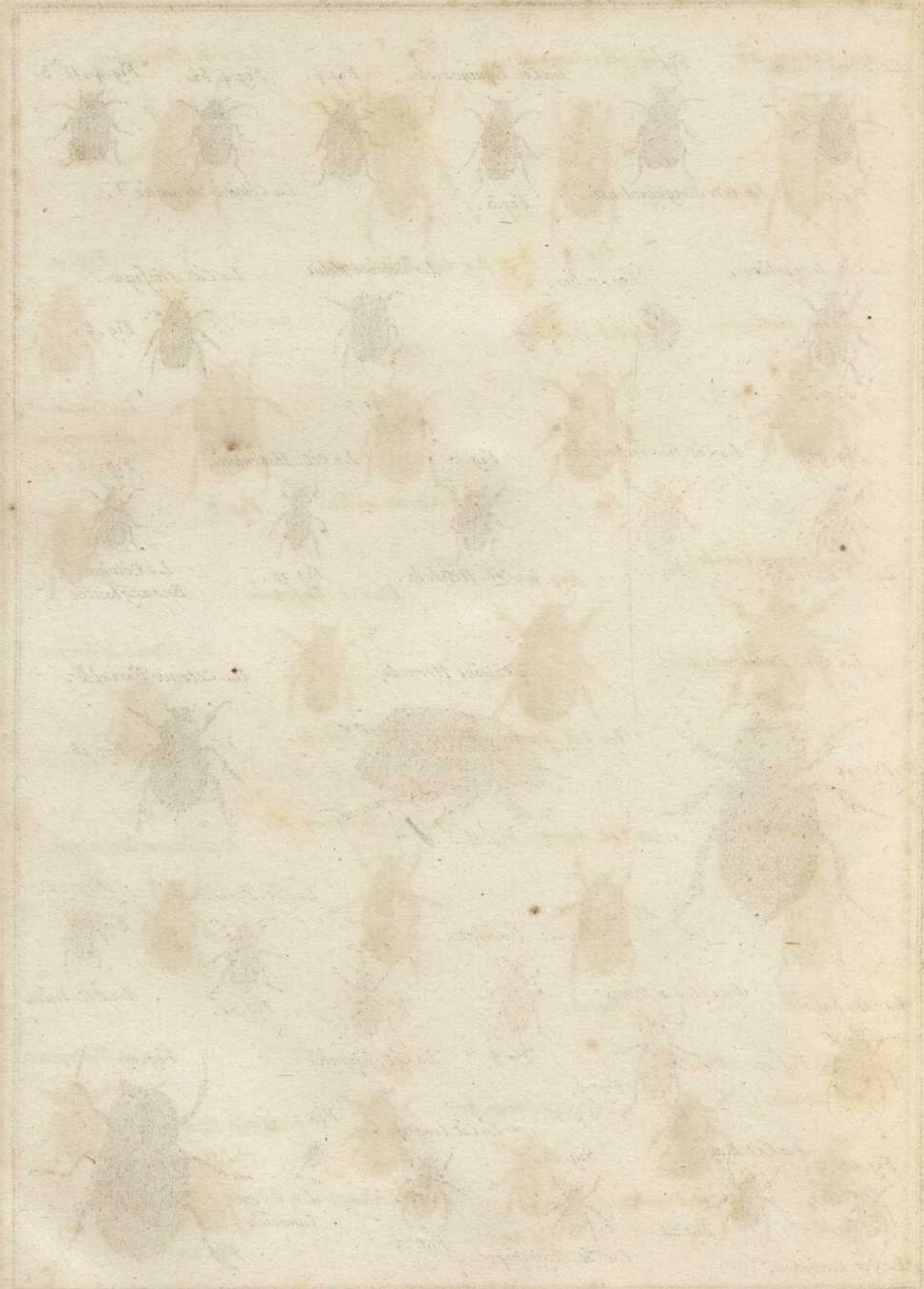


Fig. 18.

La Cét. Variée.



Fig. 22.



La Cétoine Discoïde



Fig. 1.

Fig. 2.



La Cétoine Sanguinolente.

La Cétoine Equinoxiale.



Fig. 3.

Fig. 4.



La Cétoine Argenteée.

Fig. 4 bis.



Fig. 4. n.º 3.



La Cétoine Irrégulière.



Fig. 5.

Fig. 7 bis.



La Cétoine Velue



Fig. 7.

La Cétoine Sticfique.



Fig. 8.

Fig. 9.



La Cétoine Pointillée.

La Cétoine Hemorrhoidale.



Fig. 10.

Fig. 11.



La Cétoine Nitidule.

La Cétoine Hottentote.



Fig. 12.

Fig. 13.



La Cétoine Ensanglantée.

La Cétoine Pulverulente.



Fig. 14.

La Cétoine Hermite.



Fig. 15.

La Cétoine Variable.



Fig. 16.

La Cétoine Verdolète.



Fig. 19.

Fig. 21.



La Cétoine Lunulée.

La Cétoine Paresseuse.



Fig. 21.

Fig. 22.



La Cétoine Delta.

La Cétoine Fasciée.



Fig. 27.

La Cétoine à 2 Dents.



Fig. 18.

Fig. 23.



La Cétoine Hemiptère.

La Cétoine Rayée.



Fig. 24.

Fig. 25.



La Cétoine Nigripèpe.

La Cétoine Crassipède.



Fig. 26.

Fig. 27 bis.



La Cétoine Cannelée.

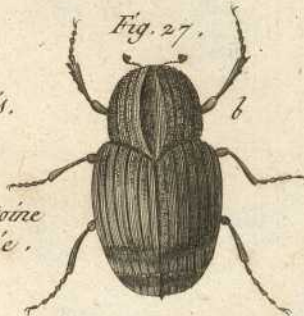
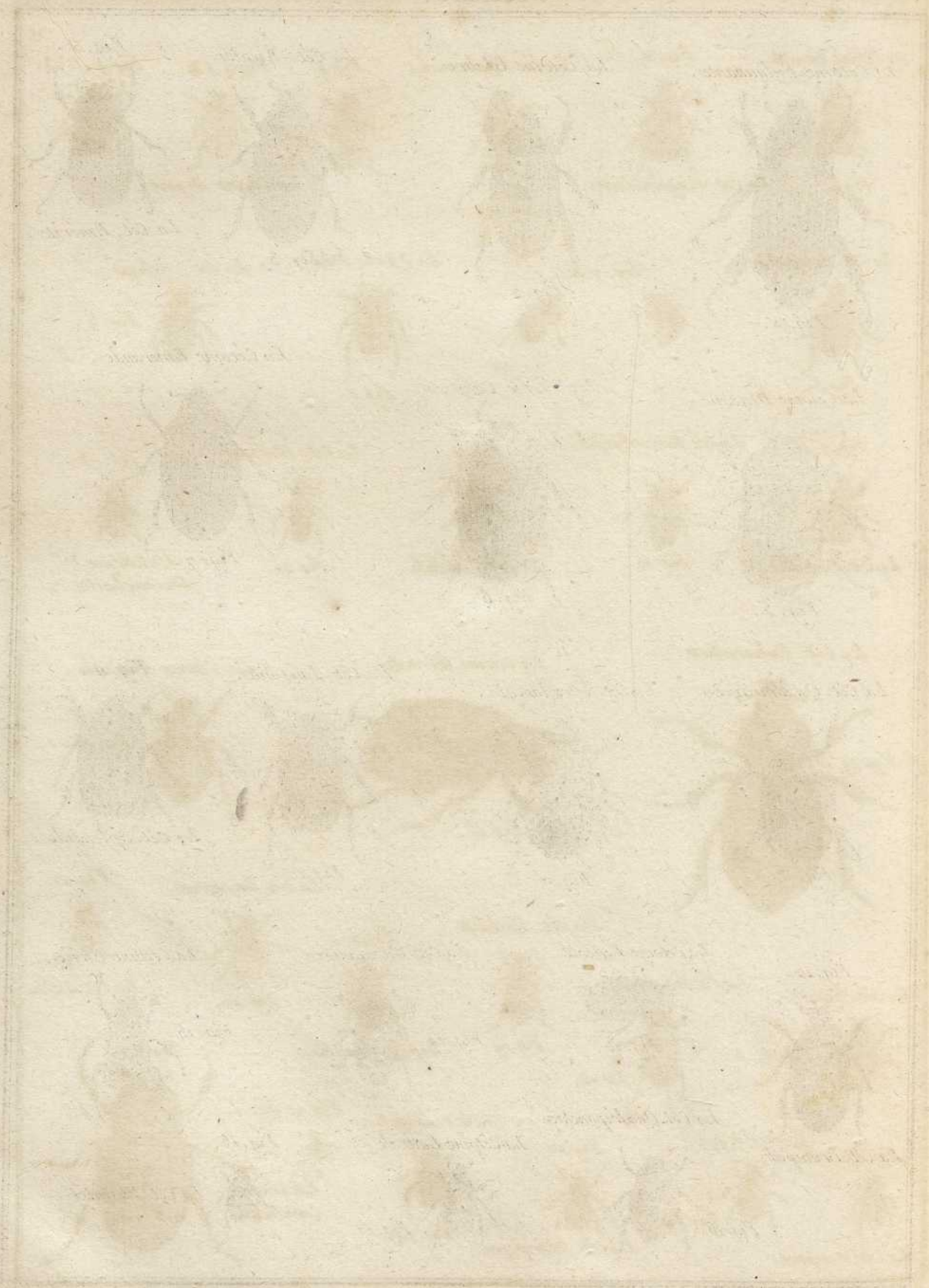


Fig. 27.



La Cétoine Fulminante .



Fig. 1 .

La Cétoine Glabre



Fig. 2 .

La Cét. Bicolor



Fig. 3 .

Fig. 4 .



La Cét. Émerite .

La Cétoine Massue .



Fig. 5 .

La Cétoine Convexe .



Fig. 6 .

La Cétoine Émeraude .



Fig. 7 .

La Cét. Quadrirajée .



Fig. 8 .

La Cét. Tétradactyle .



Fig. 9 .

La Cét. Luisante .



Fig. 10 .

Fig. 11 .



La Cét. Splendide .

Fig. 12 .



La Cét. Brunipède .

La Cétoine Lineole .



Fig. 13 .

La Cét. Surinamoise .



Fig. 14 .

La Cétoine Striée .



Fig. 15 .

La Cét. Quadriponctuée



Fig. 16 .

La Cétoine Latérale .



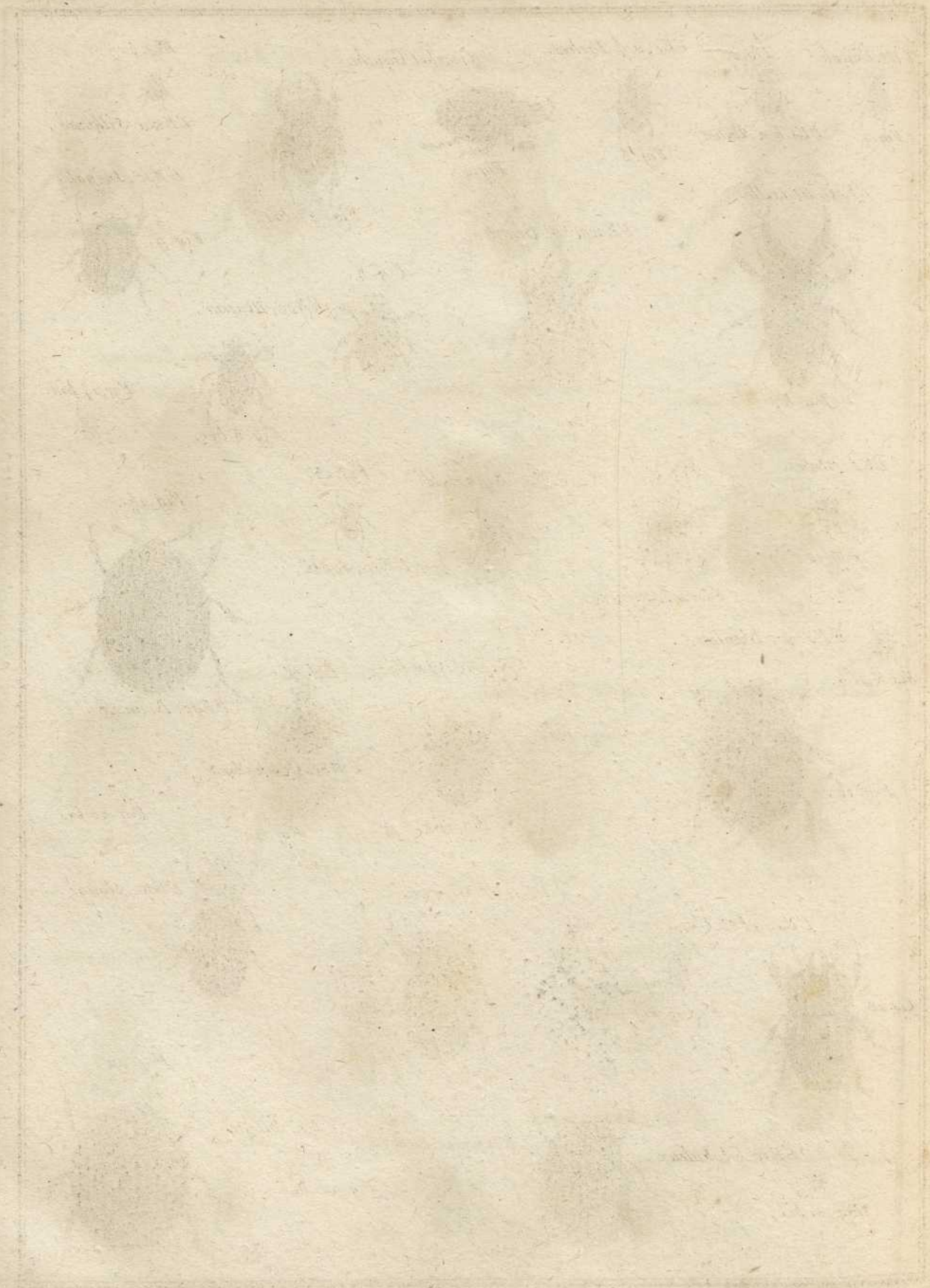
Fig. 17 .

Fig. 18 .



La Cét. Pustulée .

Benard D'excit.



[Faint, illegible text or bleed-through from the reverse side of the page.]



l'Es. Unicolor.



Fig. 1.

Fig. 2.



l'Es. à 2 Taches.

l'Es. à 4 Taches.



Fig. 3.

l'Escarbot Gauche.



Fig. 4.

Fig. 5.



l'Escar. Silloné.

l'Esc. Maxillé.



Fig. 6.

l'Escarbot Géant.



Fig. 7.

Fig. 4. bis.



Fig. 8.



l'Esc. Majeur.

Fig. 9.



Fig. 8 bis.

Fig. 14 bis.



l'Es. Bleu.



Fig. 10.

Fig. 11.



l'Esc. Reniforme.

l'Esc. Bipustulé.



Fig. 12.

Fig. 13.



l'Esc. Sablé.

Fig. 14.

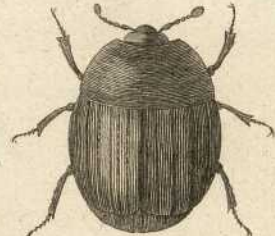


Fig. 15. N. 2.



Fig. 16.

l'Escar. Pointillé.



Fig. 16 bis.



Fig. 16.

Fig. 17.



l'Esc. Quadridenté.

l'Esc. Bronzé.

Fig. 20.



Fig. 20 bis.



l'Escar. Déprimé.



Fig. 19 bis.



Fig. 19.

l'Esc. Alongé.

l'Escarbot Uni.

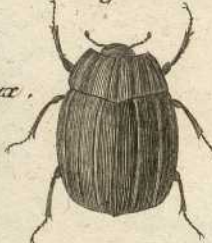


Fig. 18.



Fig. 18 bis.

Fig. 21.



l'Esc. Globuleux.



Fig. 21 bis.

l'Es. Silloné.



Fig. 22 bis.

Fig. 22.



Beard. Dir. excut.

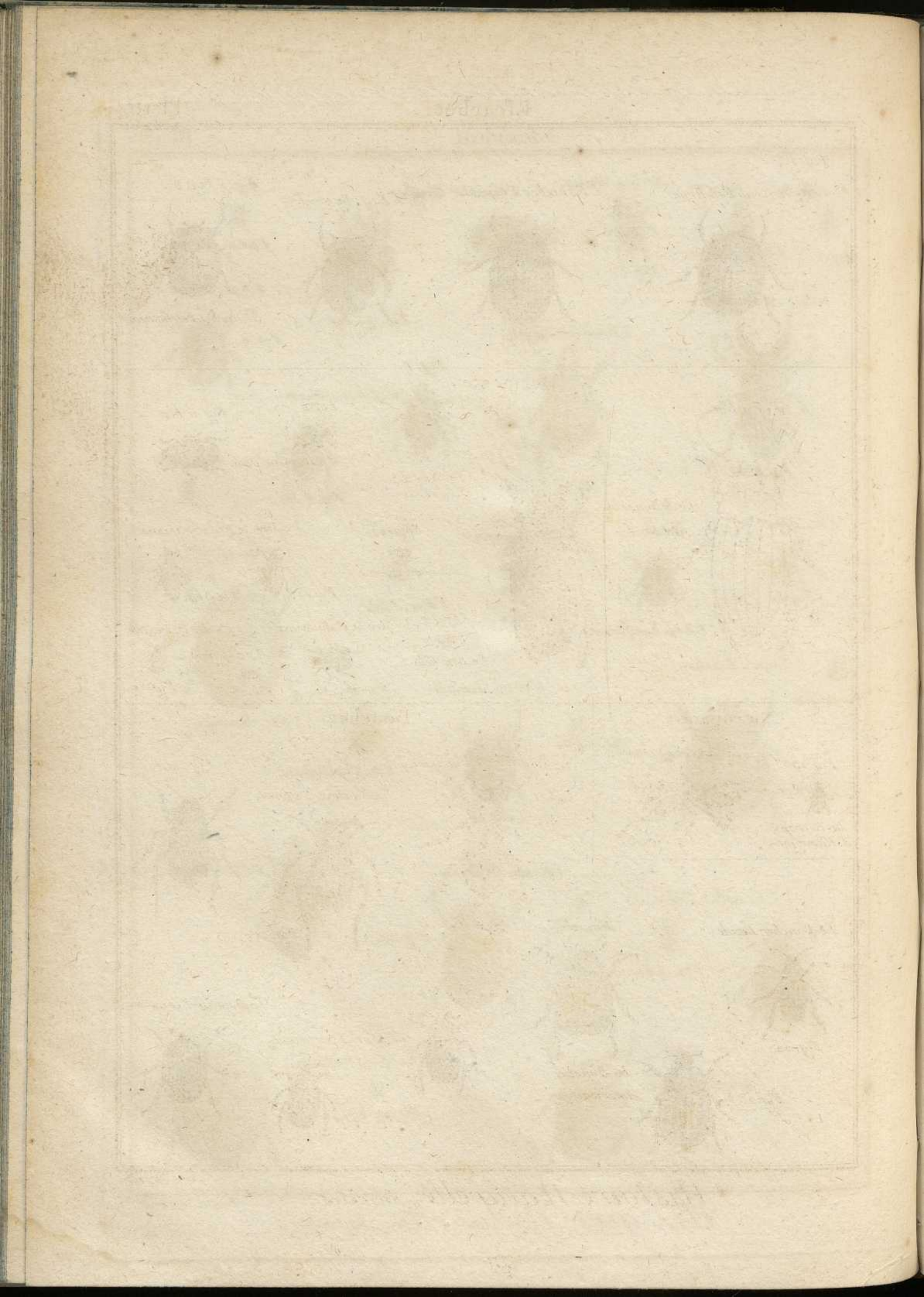


Fig. 1.



L'Escarbot Brun.

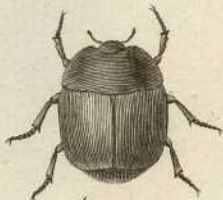


Fig. 2.



Fig. 3.

L'Escarbot Picipède.



Fig. 4.

Fig. 5.



L'Esc. Pygmée.



Fig. 6.

Fig. 7.



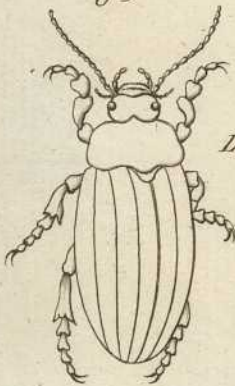
Fig. 8.



L'Escarbot Ferrugineux.

Dermeste.

Fig. 9 bis.



Le Dermeste du Lard.

Fig. 9.



Fig. 10.



Le Der. des Fourrures

Fig. 11.



Le Dermeste Ondé

Fig. 11 bis.



Le Der. à Écusson Jaune.

Fig. 12.



Le Der. Tonclué

Fig. 13.



Fig. 13 bis.



Fig. 14.



Le Der. Vêtu.

Le D. Cadavereux



Fig. 15.

Le D. à 20 points.



Fig. 16.

Le D. Dentelé



Fig. 17.

Nicrophore.

Fig. 18.



Le Nicrop. d'Allemagne.

Le Nicro. Masqué.



Fig. 19.

Bouquier.

Le Bouquier de Surinam.

Fig. 20.



Le Bouquier Littoral.



Fig. 21.

Fig. 21 bis.



Le Bouquier Livide.



Fig. 22.

Fig. 23.



Le Bouquier Américain.

Fig. 24.



Le Bouc. Thoracique.

Le Bouquier Leoncolle.



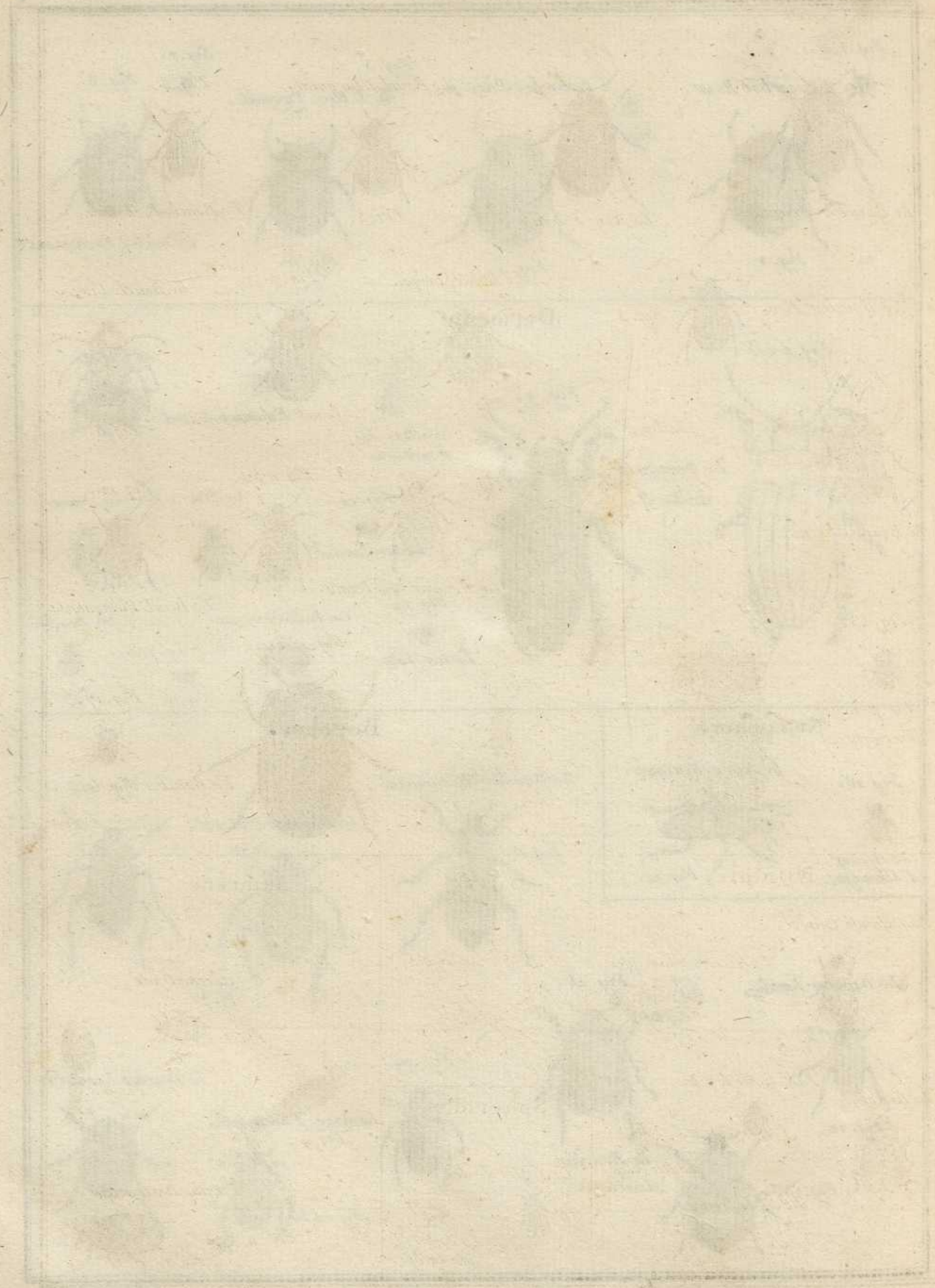
Fig. 25.

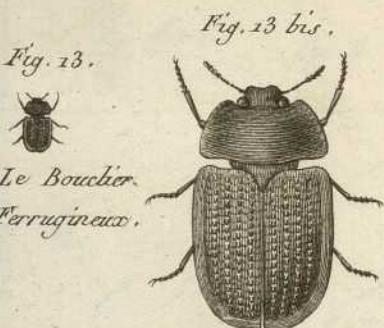
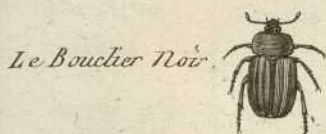
Fig. 23 bis.



Fig. 24 bis.







Nitidule.

La Nitidule Carrée.



La N. à Pustules rouges.



La N. Colorée.



La N. tachée de jaune.



La N. Velue.

La N. du Printems.



Birre.

Le Birre Géant.



Sphéridie.

La S. Scarabode.



La Sphéridie sans Taches.



Anthrène.

Fig. 2.

L'Anthrène Ondé'.



Fig. 3.



Fig. 4.

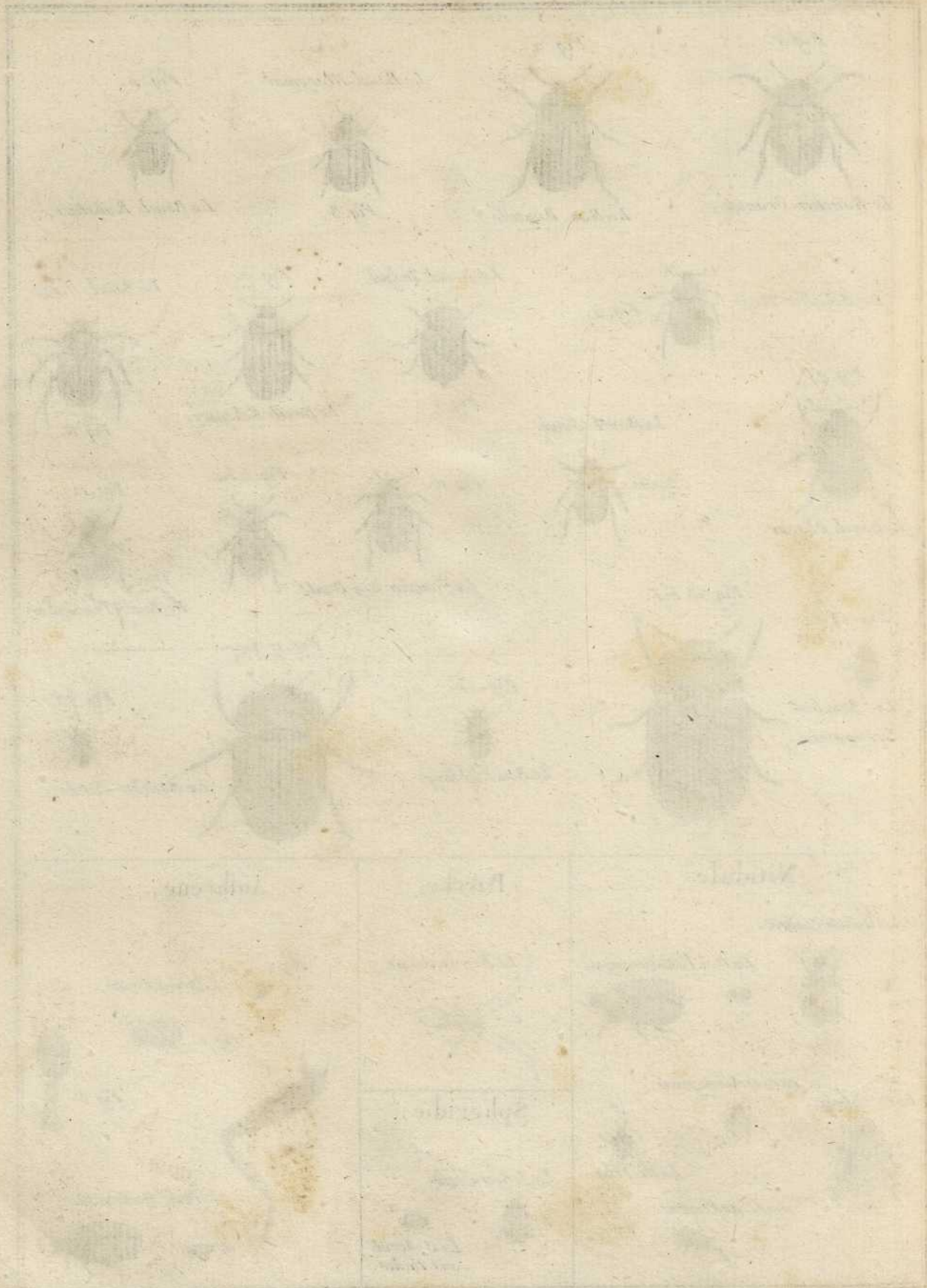


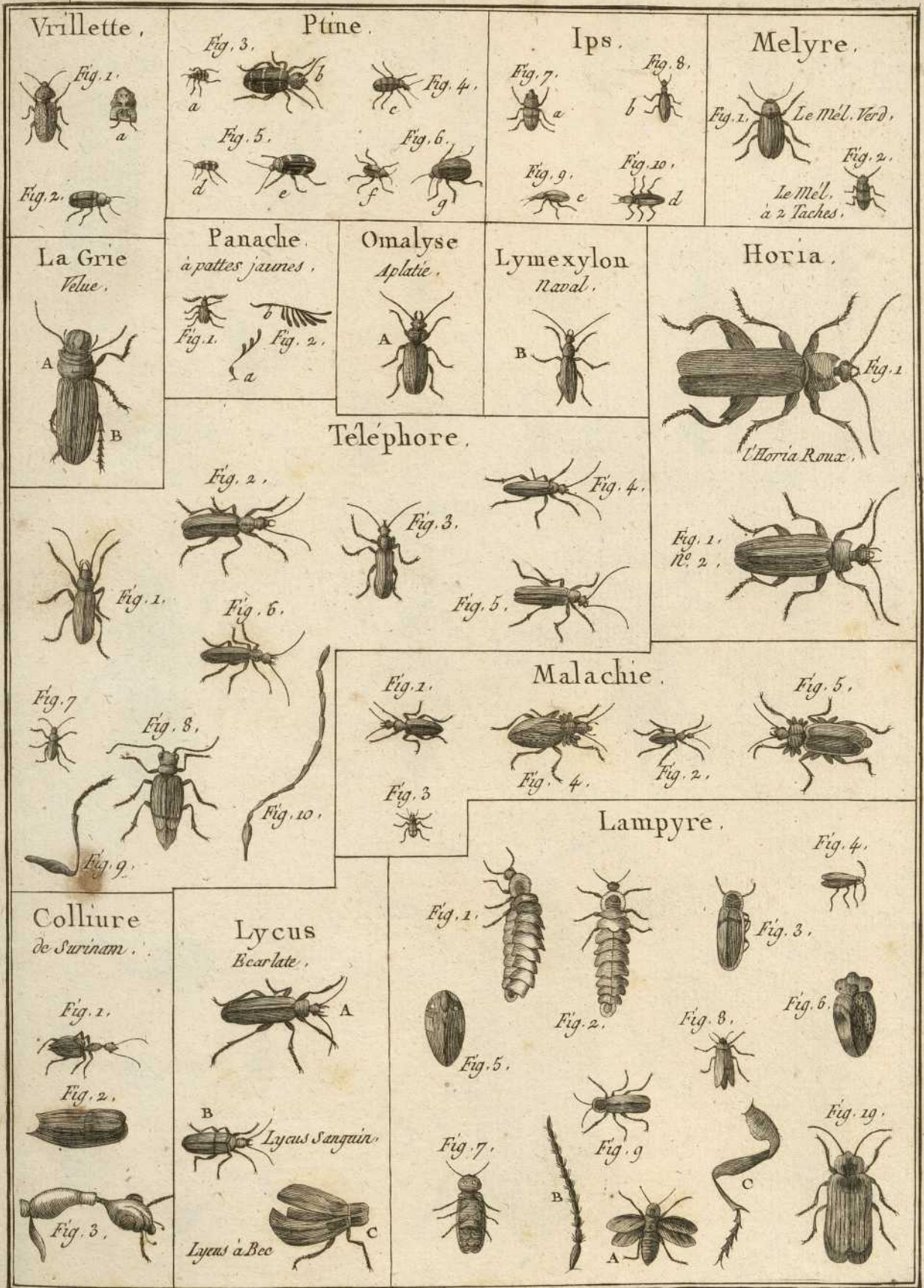
L'Anth. Destructeur.

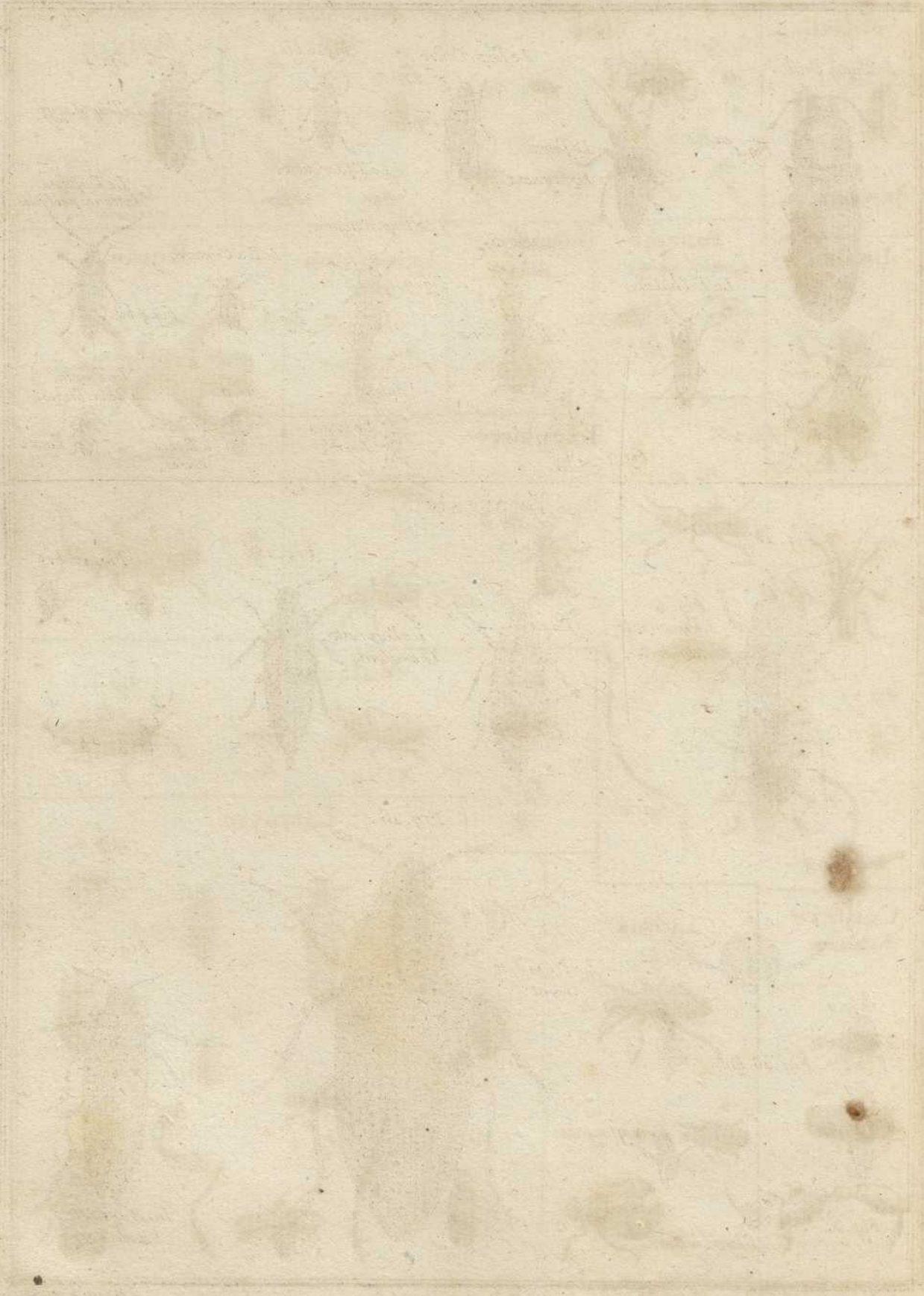
Fig. 5.

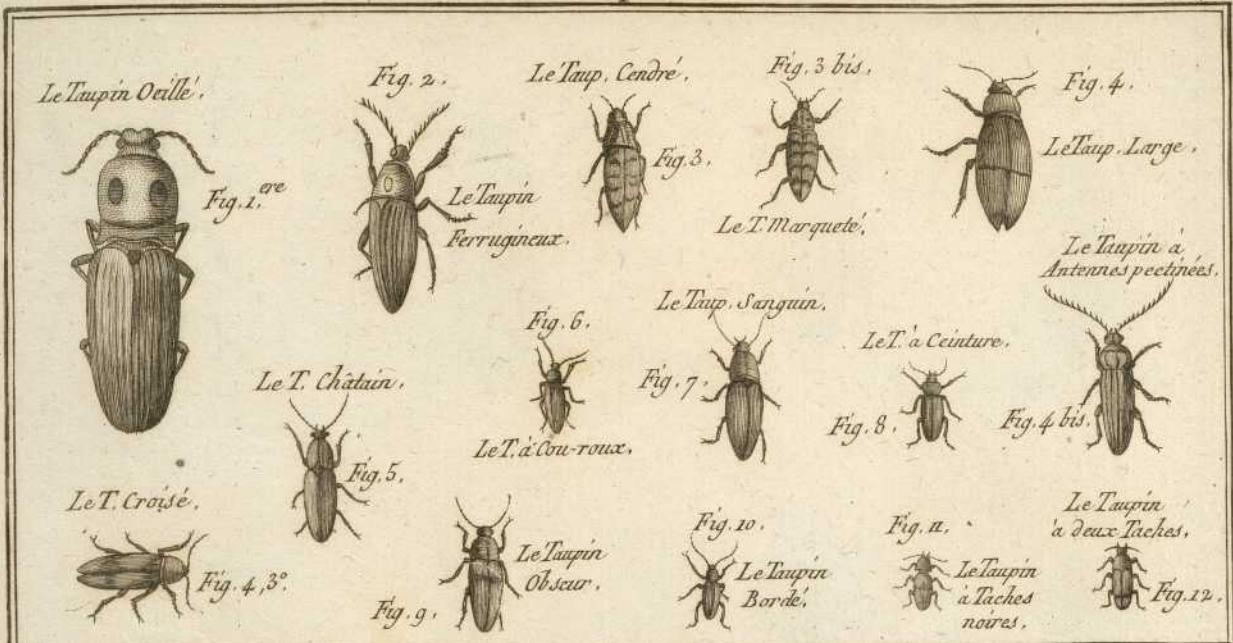


Bernard. Diracit.

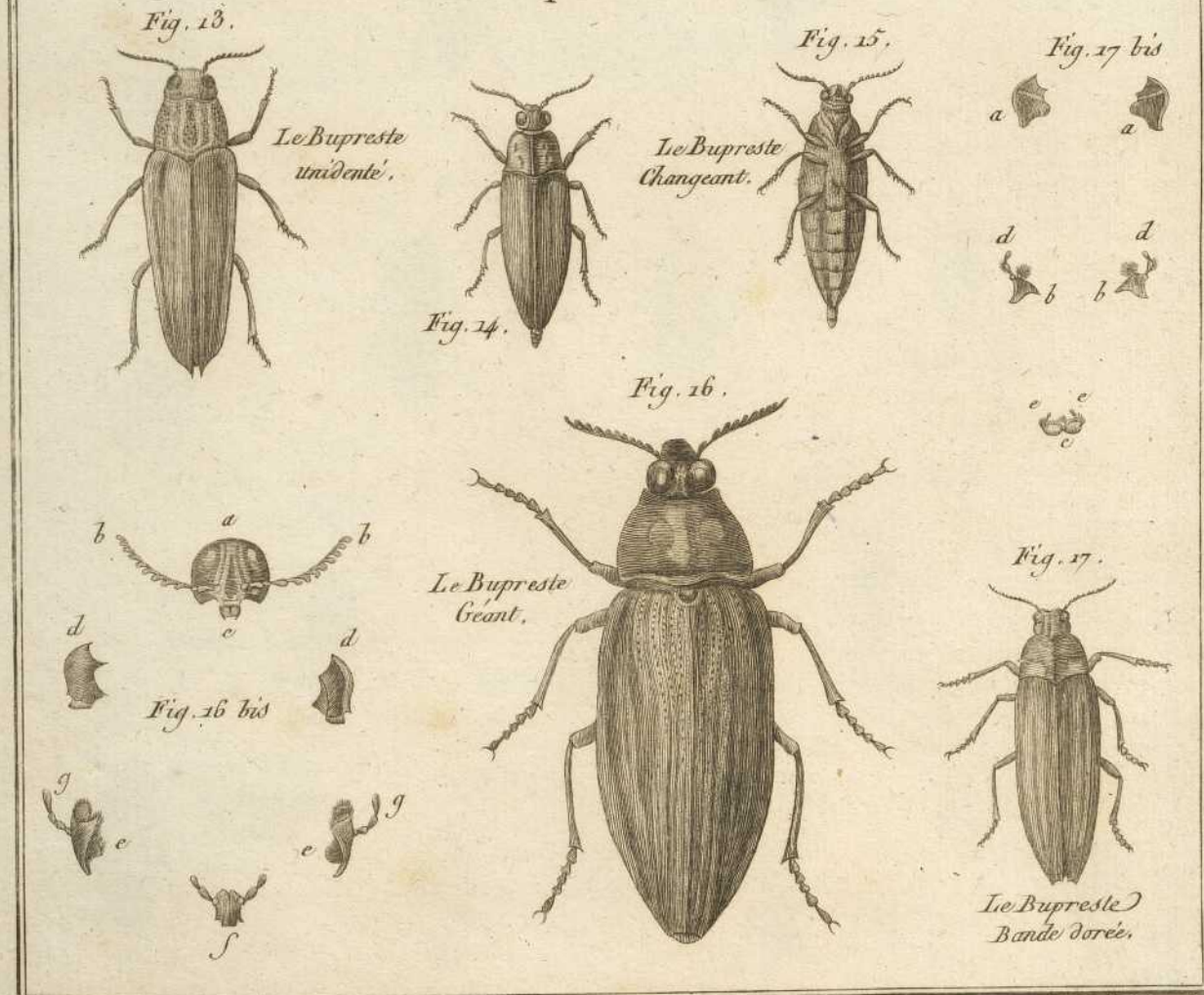








Bupreste.



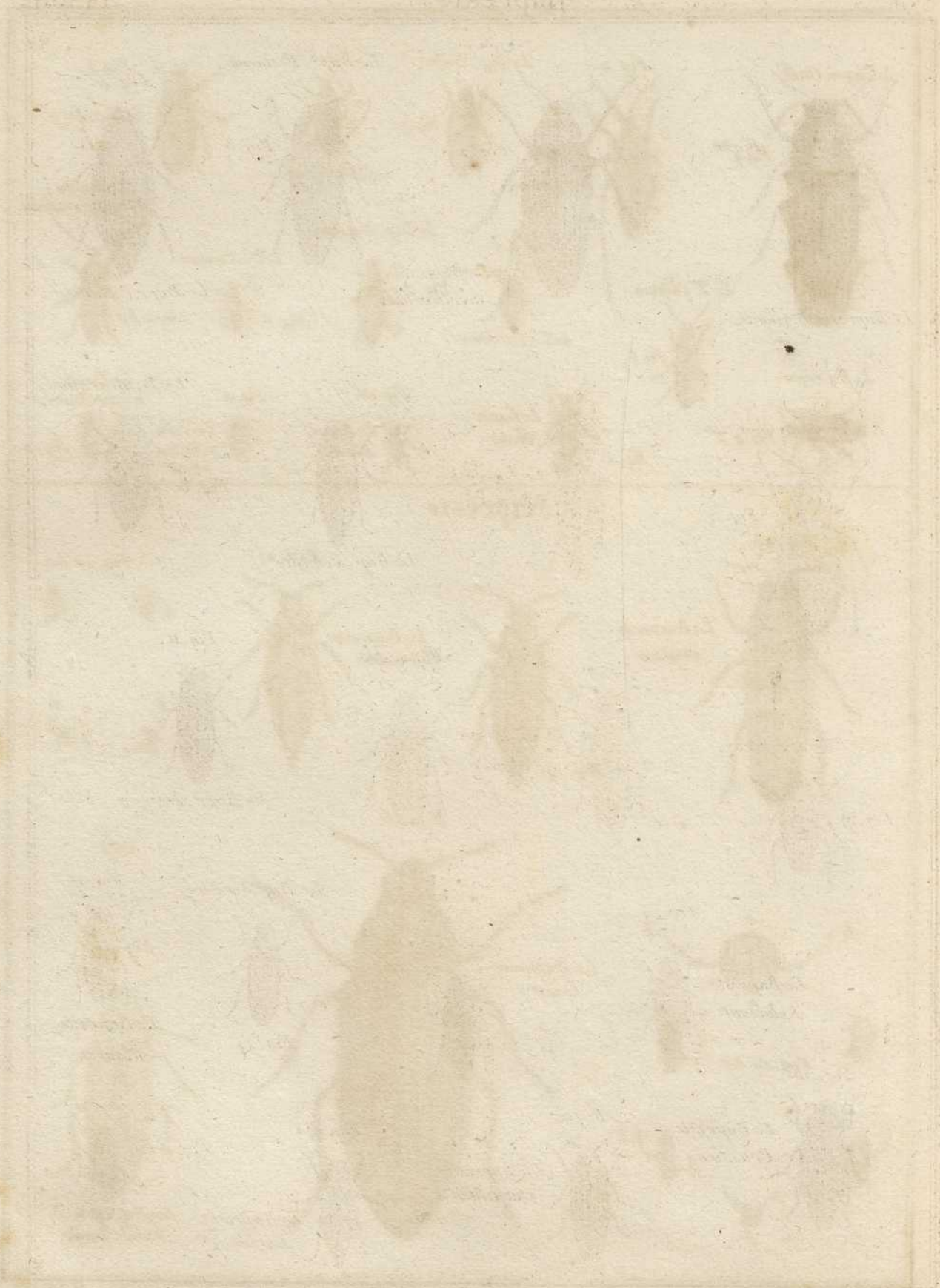




Fig. 1.

Le Bupreste Brillant.



Fig. 2.

Le Bupreste
a collier bleu.

Le Bupr. Fastueux



Fig. 3.



Fig. 4.

Le Bupr. Cicatrisé.

Le Bupreste Chevalier.



Fig. 5.

Fig. 6.



Le Bupreste
Porte-Or

Fig. 7.



Le Bup. Pointillé

Le B. Marginal.



Fig. 8.

Le Bupreste Strié.



Fig. 9.

Fig. 10.



Le Bupreste
Rufipede.

Fig. 10 bis



Fig. 11.



Le Bupr. Bronze.

Fig. 12.



Le Bupreste
Reluisant

Le Bupr. Decore.

Fig. 13.



Le Bup. Surdoré.



Fig. 14.

Fig. 15.



Le Bupreste
Maure.

Fig. 16.



Le Bupreste
Prussien.

Fig. 17.



Le Bupreste
Autrichien.

Fig. 18.

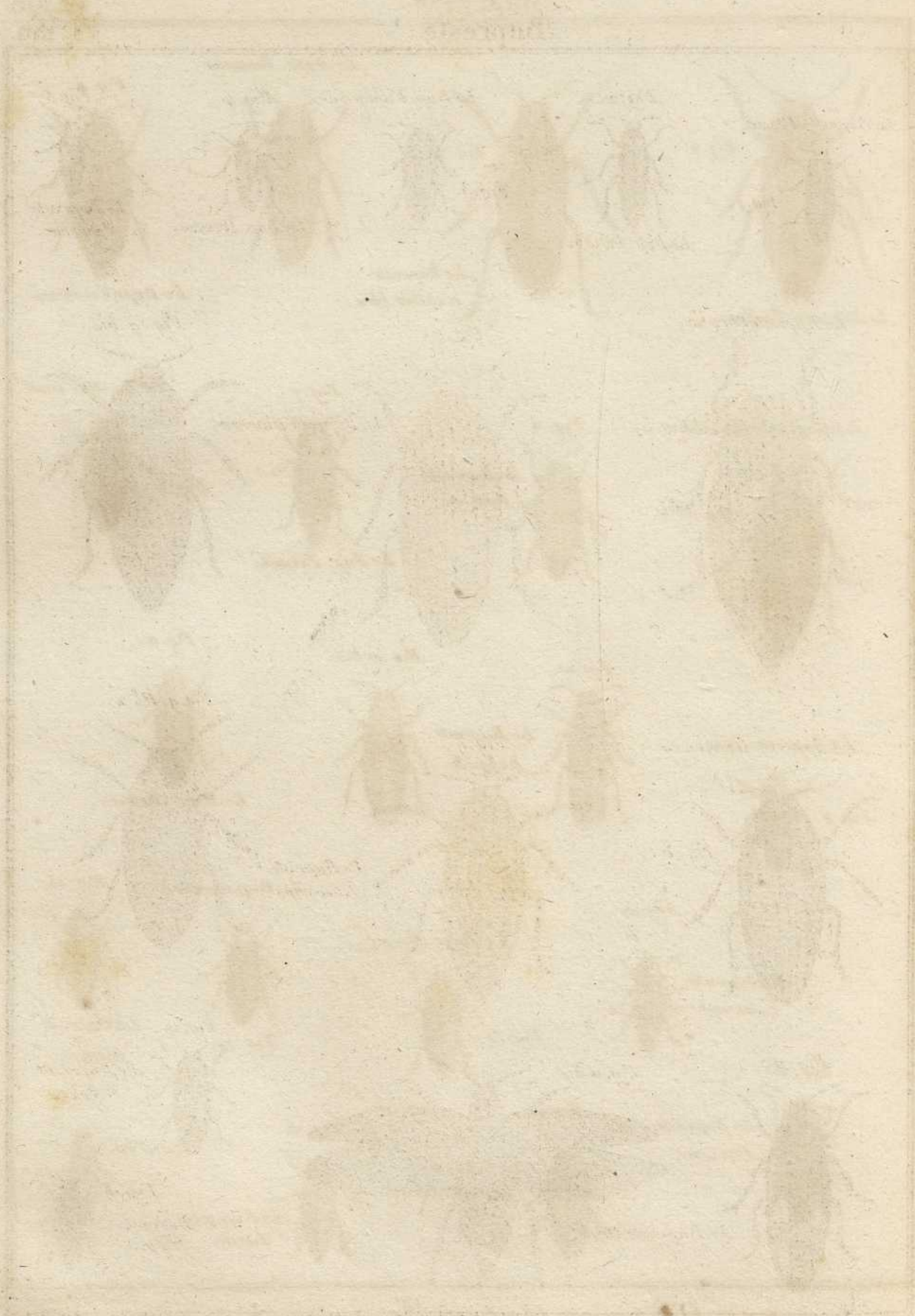


Le Bupreste
Luride

Fig. 15 bis.



Benard delincent



Le Bupreste Foscie.



Fig. 1.

Fig. 2.



Le Bup. Indigo.

Le Bup. Villageois.

Fig. 3.



Fig. 4.



Le Bup. Punctue.

Fig. 5.



*Le Bupreste
Purpurin.*

Le Bupreste Chrysis.



Fig. 6.

Fig. 7.



Le Bupreste Marron.

Fig. 7 bis.



Le Bupreste Sternicorne.



Fig. 8.

Fig. 9.



*Le Bupreste
Interrompu.*

Fig. 9. N.º 2.



Fig. 11.



Le Bupreste Oculé.

Fig. 11 bis.



Fig. 12.

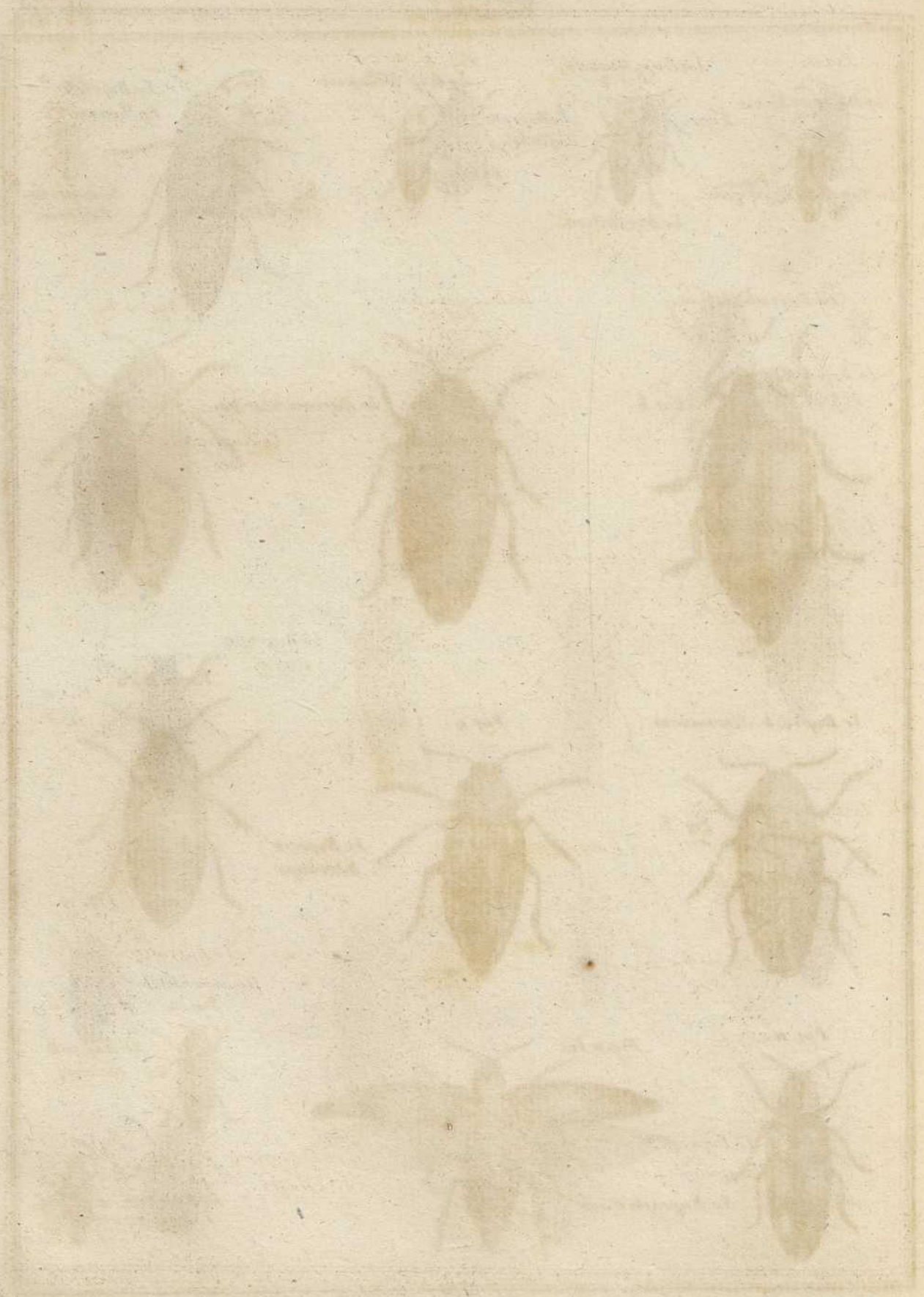


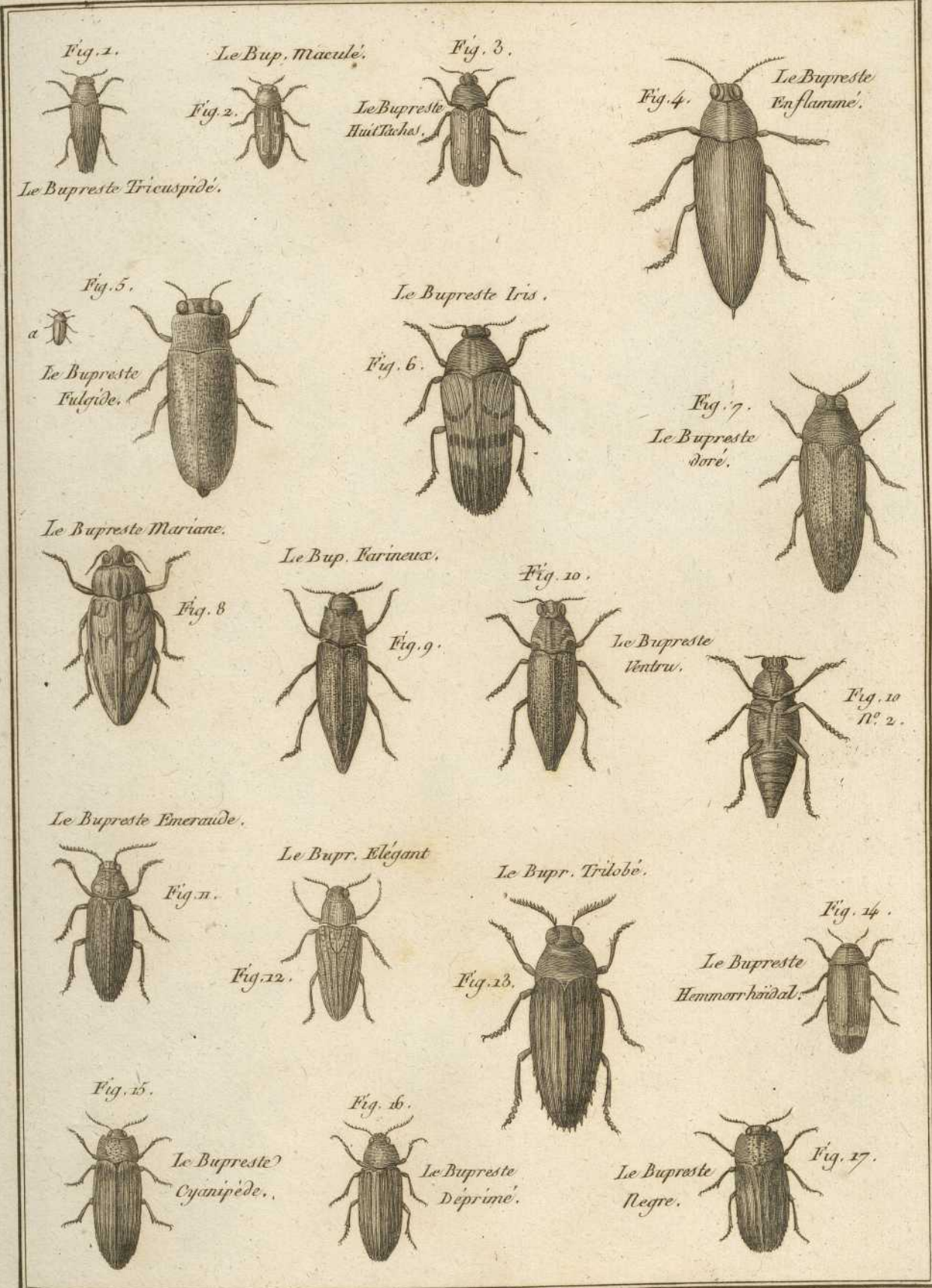
*Le Bupreste
Verdelet.*

Fig. 13.

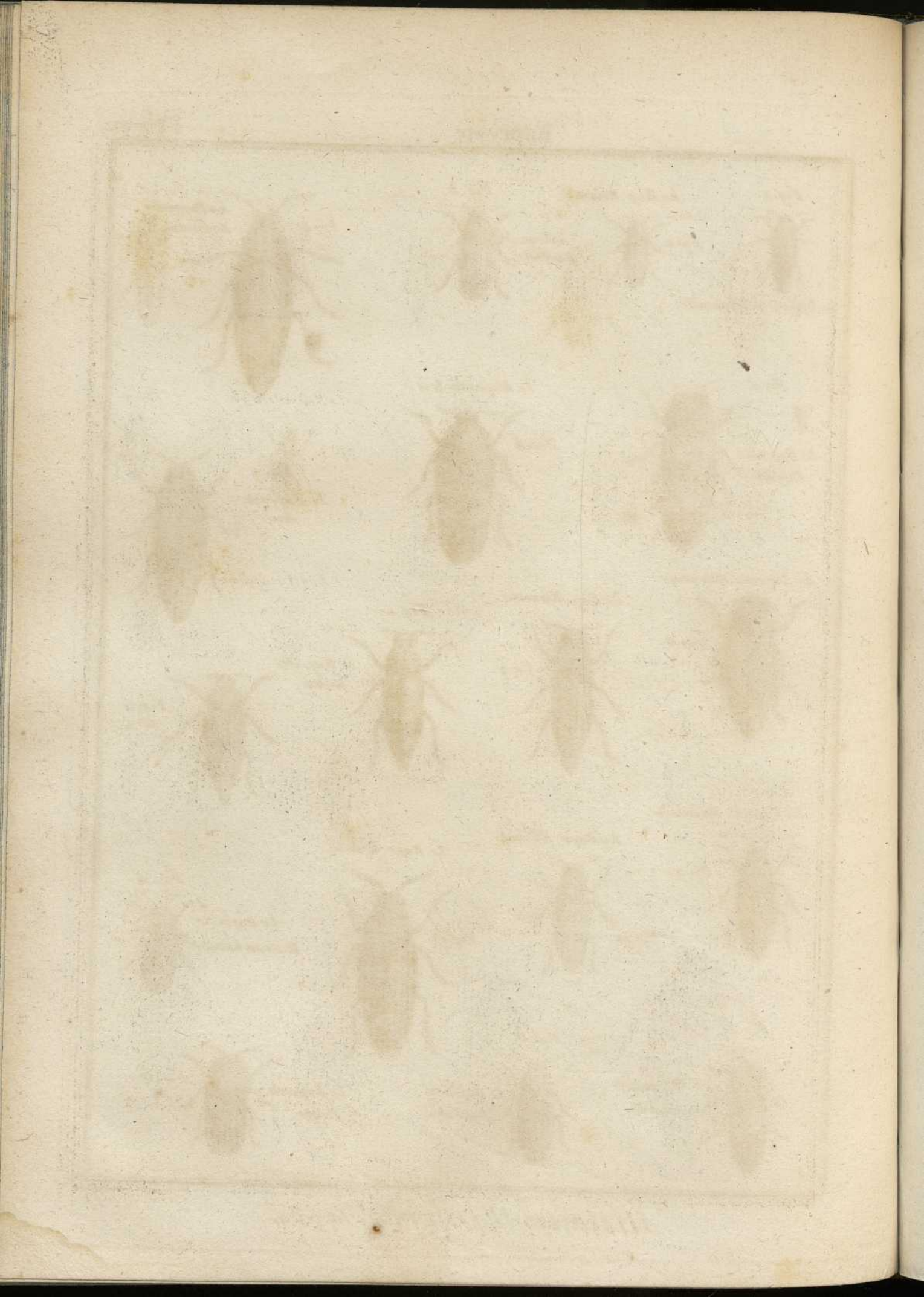
*Le Bupreste
Rajé.*







Benard Delincent.



Le Bupreste Modeste.



Fig. 1.

Le Bu. Uni.



Fig. 2.

Le Bupr. Charmant.



Fig. 3.

Fig. 4.



Le Bup. Oripeau.

Le Bup. Alongé.



Fig. 5.

Le Bupreste Tripunctué.



Fig. 6.



Fig. 6. N. 2.

Fig. 7.



Le Bup. Éclatant.

Le Bupreste Noble.



Fig. 8.

Fig. 9.



Le Bupreste Frontal.

Fig. 10.



Le Bupreste Chrysostigmaté.

Fig. 11.



Le Bupreste Bossu.

Fig. 12. N. 2.



Le Bup. Ensanglanté.



Fig. 12.

Fig. 13.



Le Bup. huit Taches.

Fig. 14.



Le Bupr. Orre.

Le Bupreste Bandé.



Fig. 15.



Fig. 15. N. 2.

Le Bupr. Ponctué.



Fig. 16.



Fig. 16. N. 2.

Fig. 17.



Le Bup. Agréable

Le Bupr. d'André



Fig. 18.

Le Bupreste Varié.



Fig. 19.

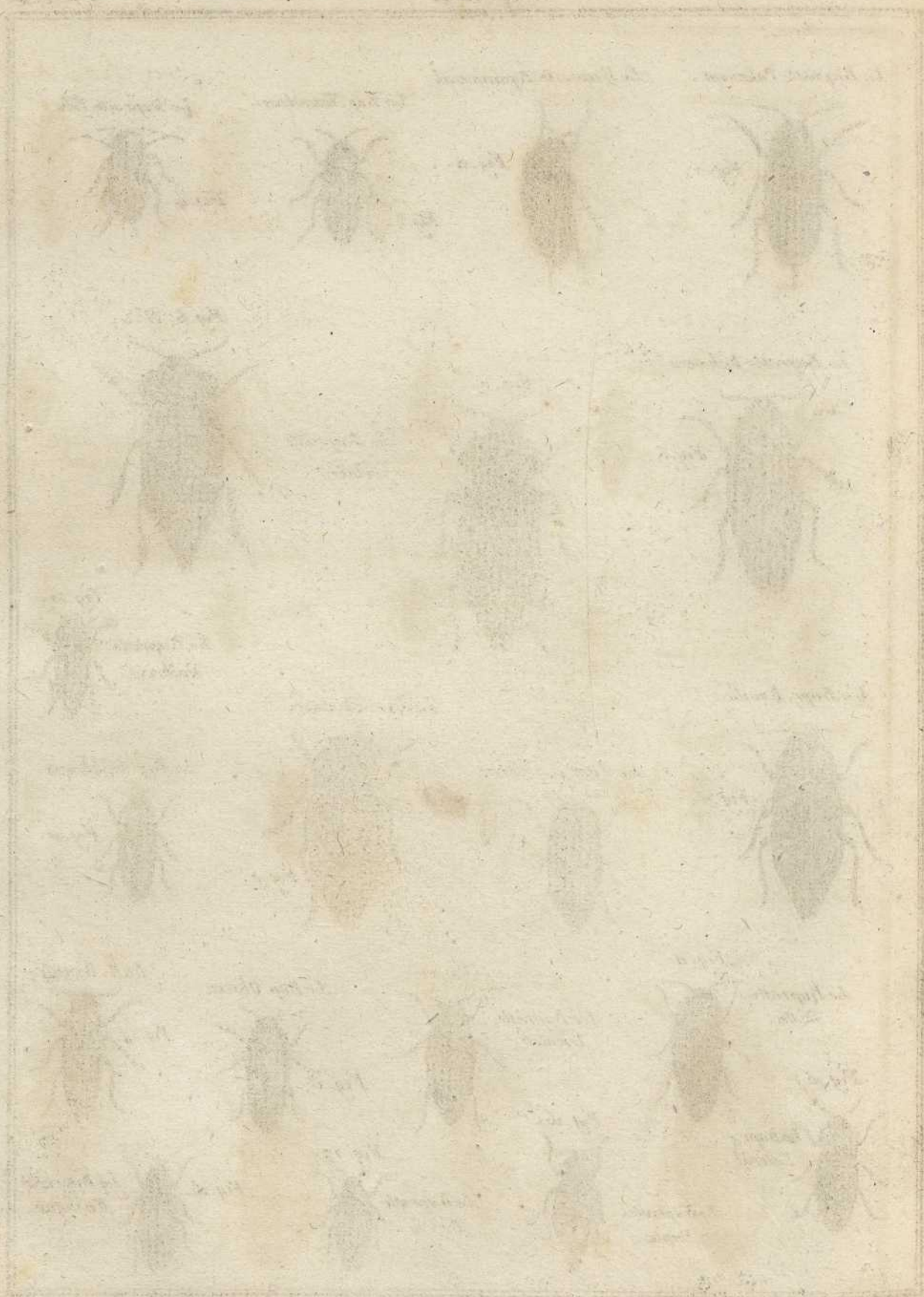
Fig. 20.



Le Bupr. Fasciculé.

Fig. 20. N. 2.





Le Bupreste Pubescent.



Le Bupreste Equinocial.



Le Bup. Tometeux.



Le Bupreste Vela.



Le Bupreste Raboteux.



Fig. 6.



Le Bupreste Dilaté.



Fig. 6. N. 2.

Le Bupr. Rouillé.



Le Bupreste Carié.



Le Bupreste Teébrión.



Le Bupr. Ingubre.



Le Bup. Ténébreux.



Fig. 11.

Le Bupreste Frisite.



Fig. 12.

Le Bupreste Tricolor.



Le Bup. Obscur.



Le B. Bioculé.



Fig. 15.



Fig. 16.

Le Bupreste Pointu.



Fig. 17.

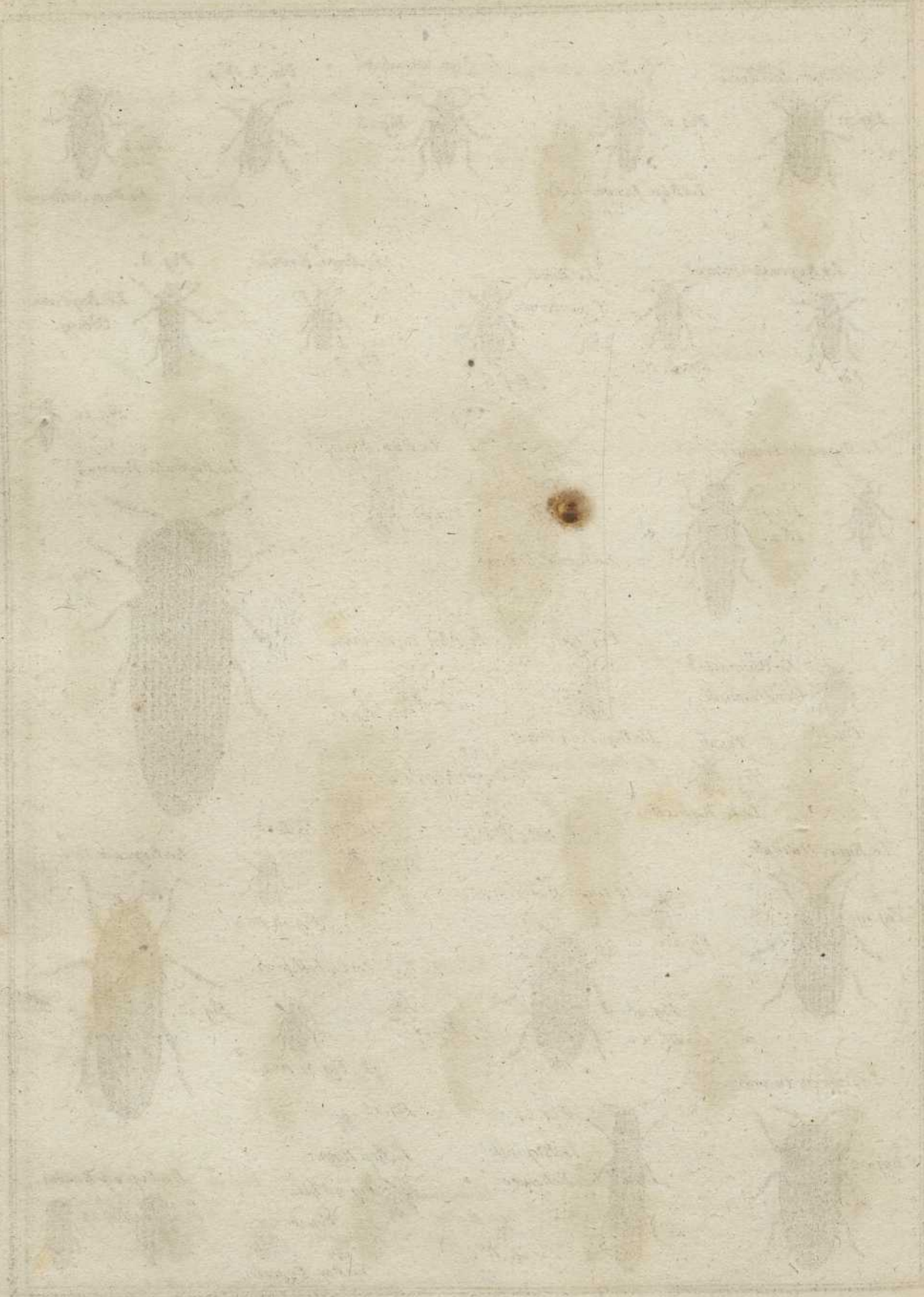
Le Bupreste Bordé.



Fig. 18.

Le Bupreste Rustique.





Le Bupr. de Siberie.



Le Bup. Large-colle.

Le Bup. Moucheté.



Fig. 3

Fig. 3. N° 2.



Fig. 4.

Le Bup. Silloné.

Le Bupreste Sural.



Fig. 5.



Fig. 5. N° 2.

Le Bupr. Cyanicorne.



Fig. 6.

Le Bupr. Rubis.



Fig. 7.

Fig. 8.



Le Bupreste Oblong.

Le Bupreste Linéaire.



Fig. 9.

Fig. 9. N° 2.



Fig. 10.



Le Bup. de la Roncée.

Le Bup. Pensif.



Fig. 11.

Fig. 12.



Le Bupreste Pectoral

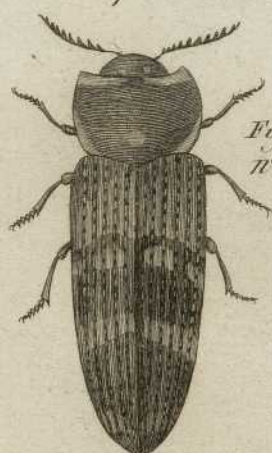


Fig. 12. N° 2.

Le Bupreste Quadrimaculé.



Fig. 13.

Fig. 14.



Le Bup. deux Points.

Le Bup. Porte-Crin.



Fig. 15.

Fig. 16.



Le B. Ruficollé.

Le Bupr. Joyeux



Fig. 17.

Le Bup. du Saule.



Fig. 18.



Fig. 18. N° 2.

Le Bupreste Vert.



Fig. 23.

Le Bupr. Nitidule.



Fig. 19.

Le Bupr. Quadripuncté.



Fig. 20.



Fig. 20. N° 2.

Le Bup. des Umbellifères.



Fig. 21.



Fig. 21. N° 2.

Le Bupreste Discoide.



Fig. 22.

Fig. 24.

Le Bupreste Echané.



Fig. 24. N° 2.

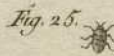


Fig. 25.

Le Bup. Nain.



Fig. 25 bis.

Fig. 26.



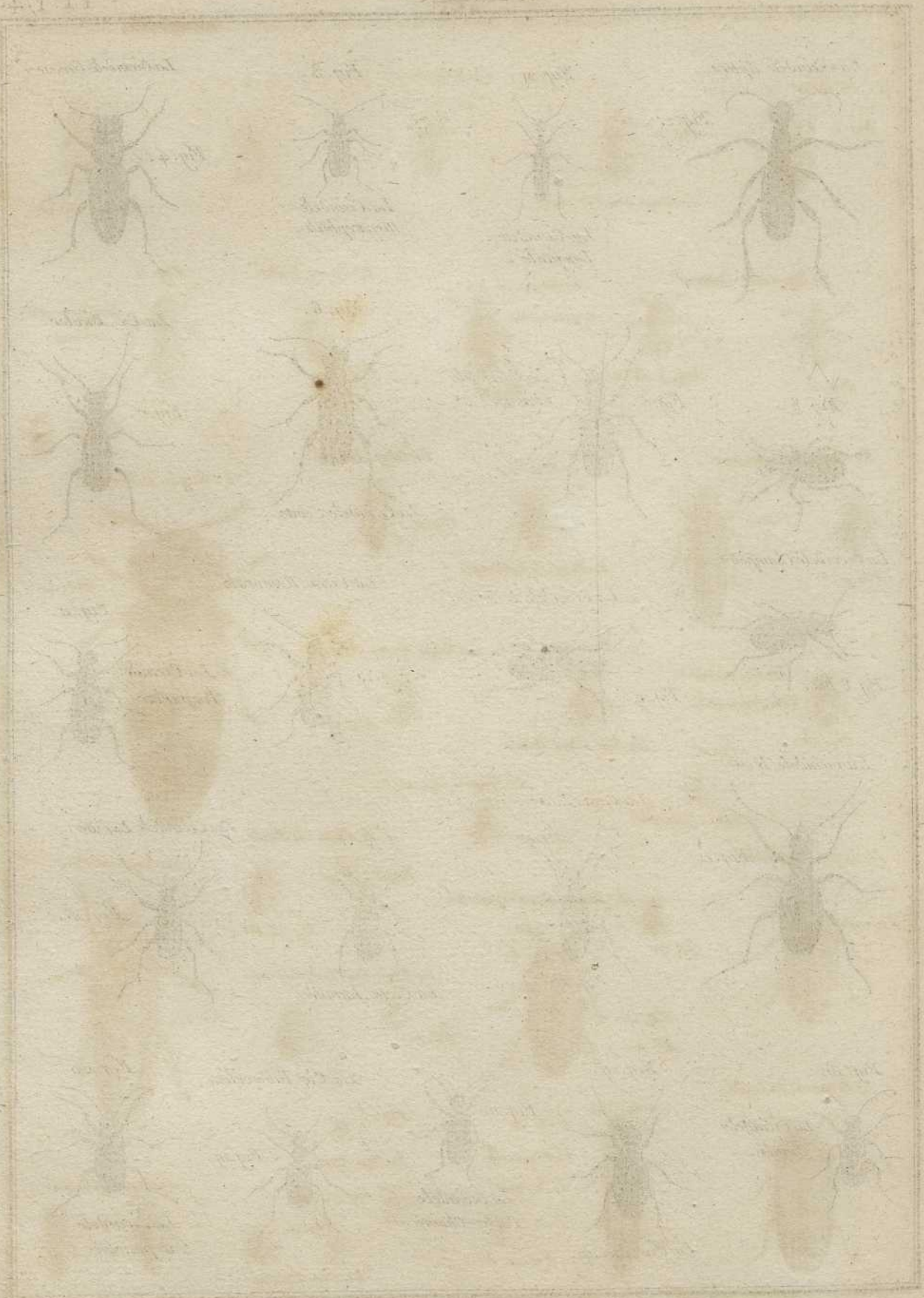
Le Bup. Pygmée.

Le Bup. a 4 Bandes.



Fig. 27.





La Cicindele Aptere.



Fig. 1.

Fig. 2.



La Cicindele Longicole.

Fig. 3.



La Cicindele Megacephale.

La Cicindele Grosse.



Fig. 4.

Fig. 6.



La Cicindele Cointe.

La Cic. Bicolor.



Fig. 7.

Fig. 8.



La Cicindele Champetre.

Fig. 5.



La Cicindele Chinoise.

La Cicin. Némorale.



Fig. 10.

Fig. 11.



La Cicinde. Purpurine.

La Cicindele Hybride.



Fig. 9.

La Cicindele Triste.

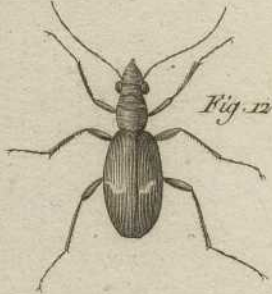


Fig. 12.

La Cicin. Interrompue.



Fig. 13.

Fig. 14.



La Cicin. Lunulée.

La Cicindele Luride.



Fig. 15.

Fig. 16.



La Cicindele Sinaï.

Fig. 17.



La Cic. du Cap.

Fig. 18.



La Cicindele Porte-Chaine.

La Cic. Tuberculée.



Fig. 19.

Fig. 20.



La Cicindele Uni-punctée.



La Cicindele Cayennoise.



Fig. 1.

Fig. 2.

La Cicindele à six Points.



La Cic. Quadrirayée.

Fig. 3.



Fig. 4.



Fig. 4. N° 2.

La Cicindele Birameuse.

Fig. 6.

La Cicindele Ponctué.

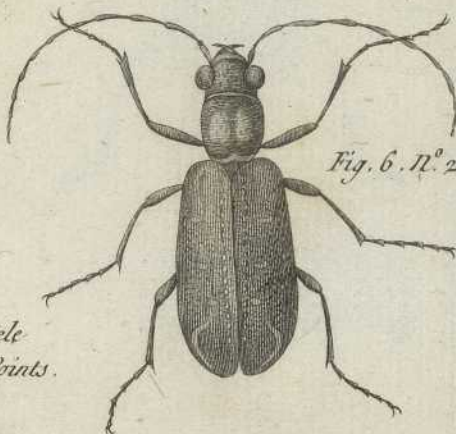


Fig. 6. N° 2.

Fig. 5 bis

La Cicindele Mouchetée.

Fig. 5.



La Cic. Ponctué.

Fig. 7.

La Cic. Trifascie.



La Cicindele huit Points.

La Cicindele Carolinoise.



Fig. 9.



Fig. 8.

La Cic. Maure.

Fig. 11.



Fig. 12.

La Cicindele Naine.

Fig. 10.

La Cicindele Virginienne.



Fig. 13. N° 2.

La Cic. Echanerée.

Fig. 13



Fig. 12. N° 2.



Elaphre.

Fig. 14. N° 2.

L'Elaphre Vert.



Fig. 13.

L'Elaphre Riverain.



Fig. 14.



Fig. 14. N° 3.

Fig. 14.

N° 4.



Fig. 15.

L'Elaphre Flavipède.

Fig. 15. N° 2.



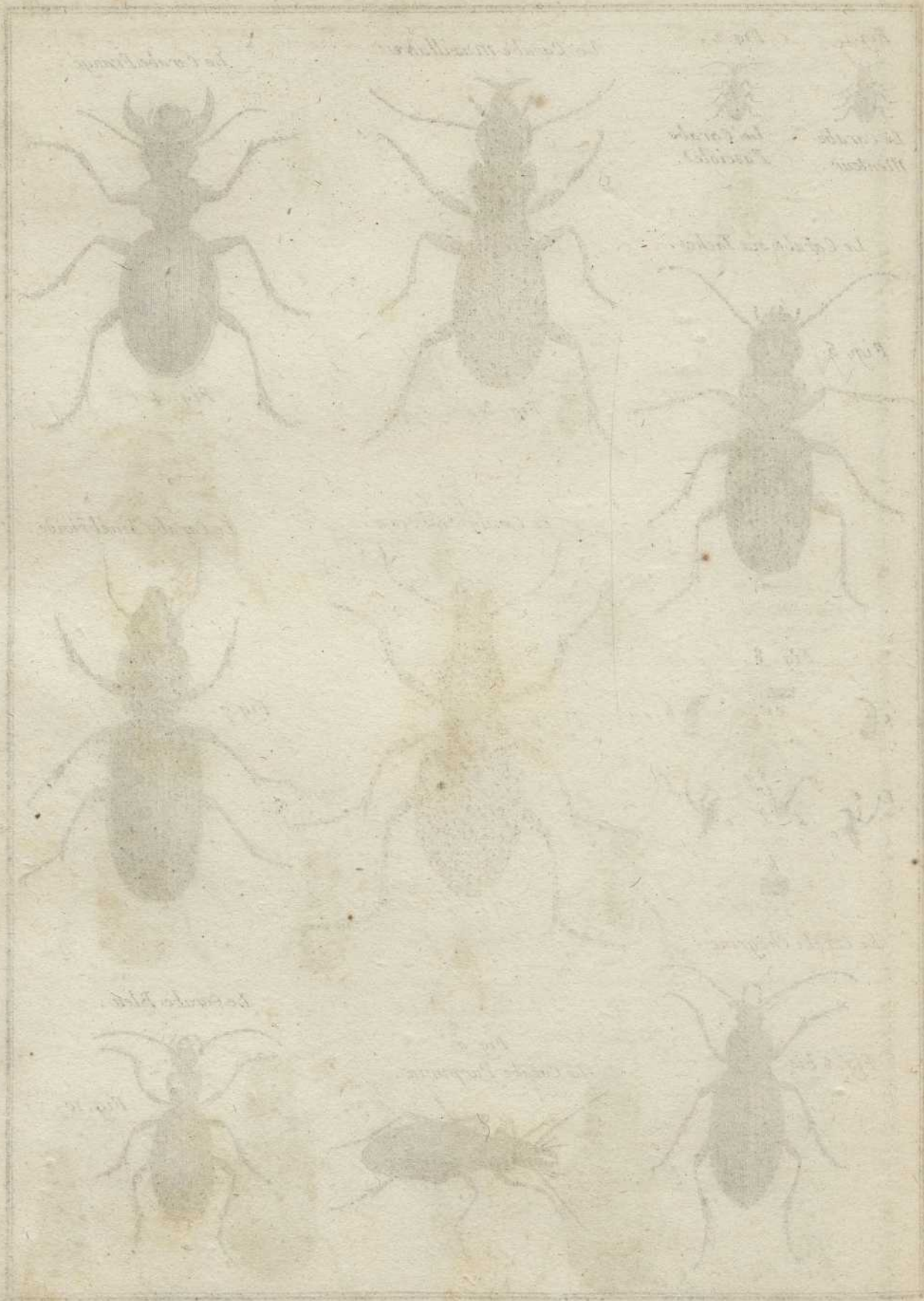


Fig. 1.



Le Carabe menteur.

Fig. 2.



Le Carabe fasciole.

Le Carabe Maxillaire.



Fig. 3.

Le Carabe Frangé.



Fig. 4.

Le Carabe six Taches.



Fig. 5.

Le Carabe Scabreux.

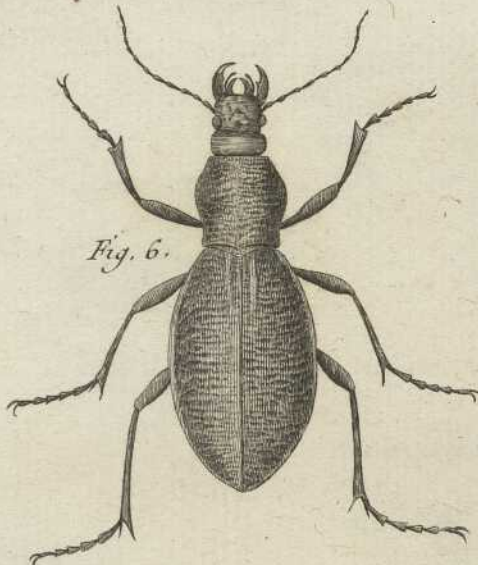


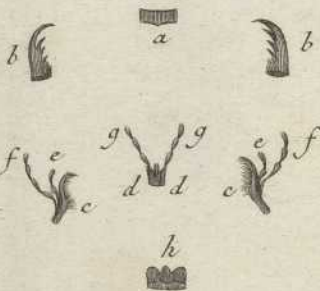
Fig. 6.

Le Carabe Ténébrioïde.



Fig. 7.

Fig. 8.



Le Carabe Chagriné.



Fig. 8 bis.

Fig. 9.

Le Carabe Purpurin.

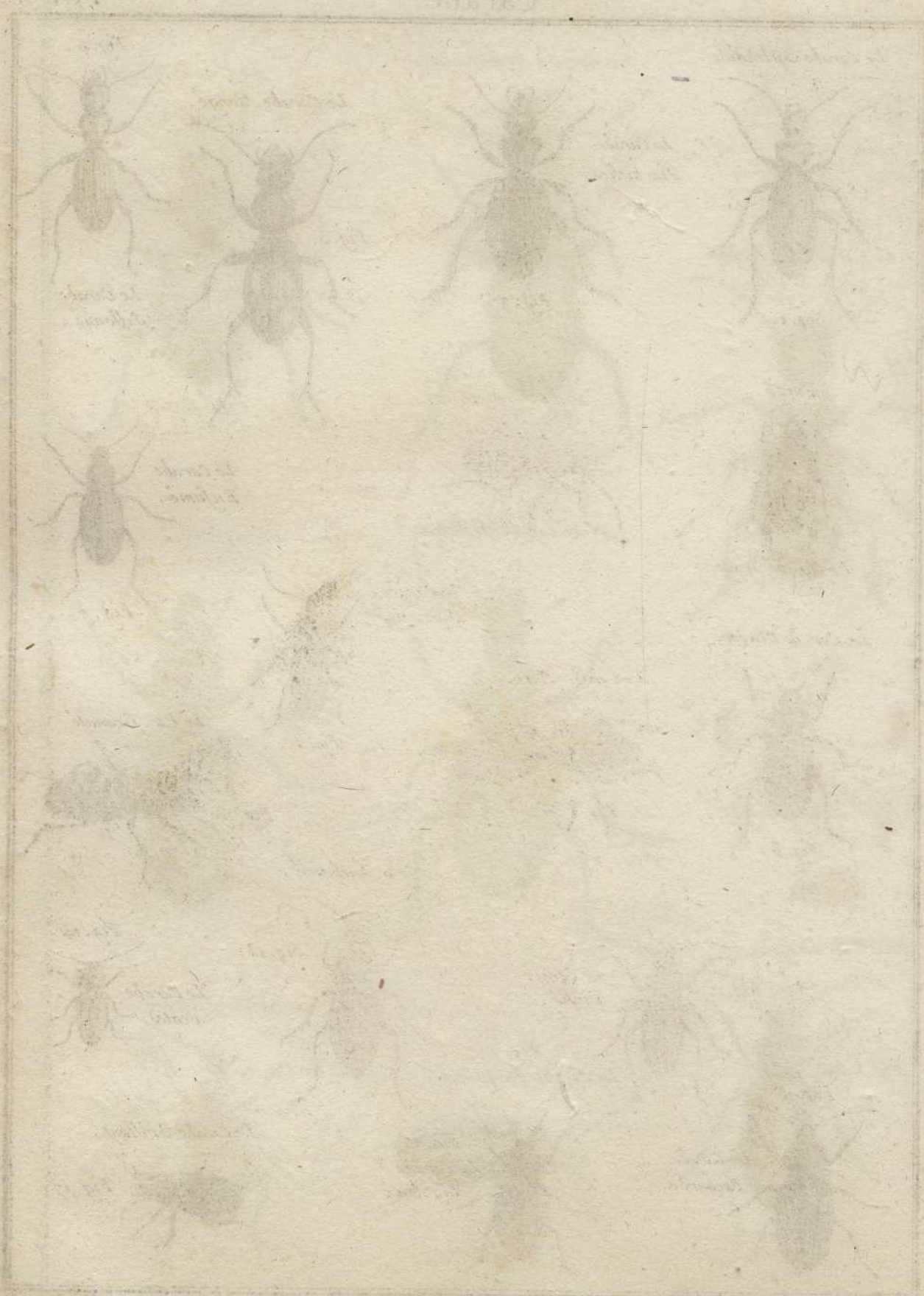


Le Carabe Bleu.



Fig. 10.

Benard Direscit.



Le Carabe Splendide.



Le Carabe dix taches.



Le Carabe Alongé.



Fig. 4.

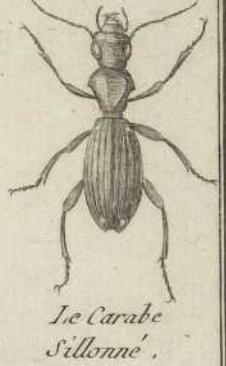


Fig. 1.

Fig. 2.

Fig. 3.

Le Carabe Sillonné.

Fig. 5.

Le Carabe Jardinier.



Le Carabe Enfumé.



Le Carabe Dente'.

Fig. 6.

Fig. 7.

Le Car. de Madere.

Le Carabe Satural.



Le Car. Granulé.



Le Carabe Dore'.



Fig. 10.

Fig. 11.

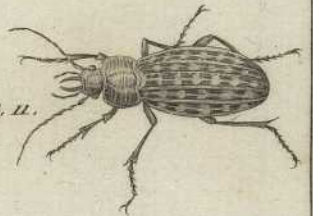


Fig. 8.

Fig. 9.

Le Cara. Enchainé.



Fig. 14.



Le Carabe Grille'.

Le Carabe à cotes.



Fig. 15.

Fig. 13.



Le Carabe Recourbé.



Fig. 16. Le Carabe Anguleux.

Le Carabe Brillant.



Fig. 17.

Benard Duxcit

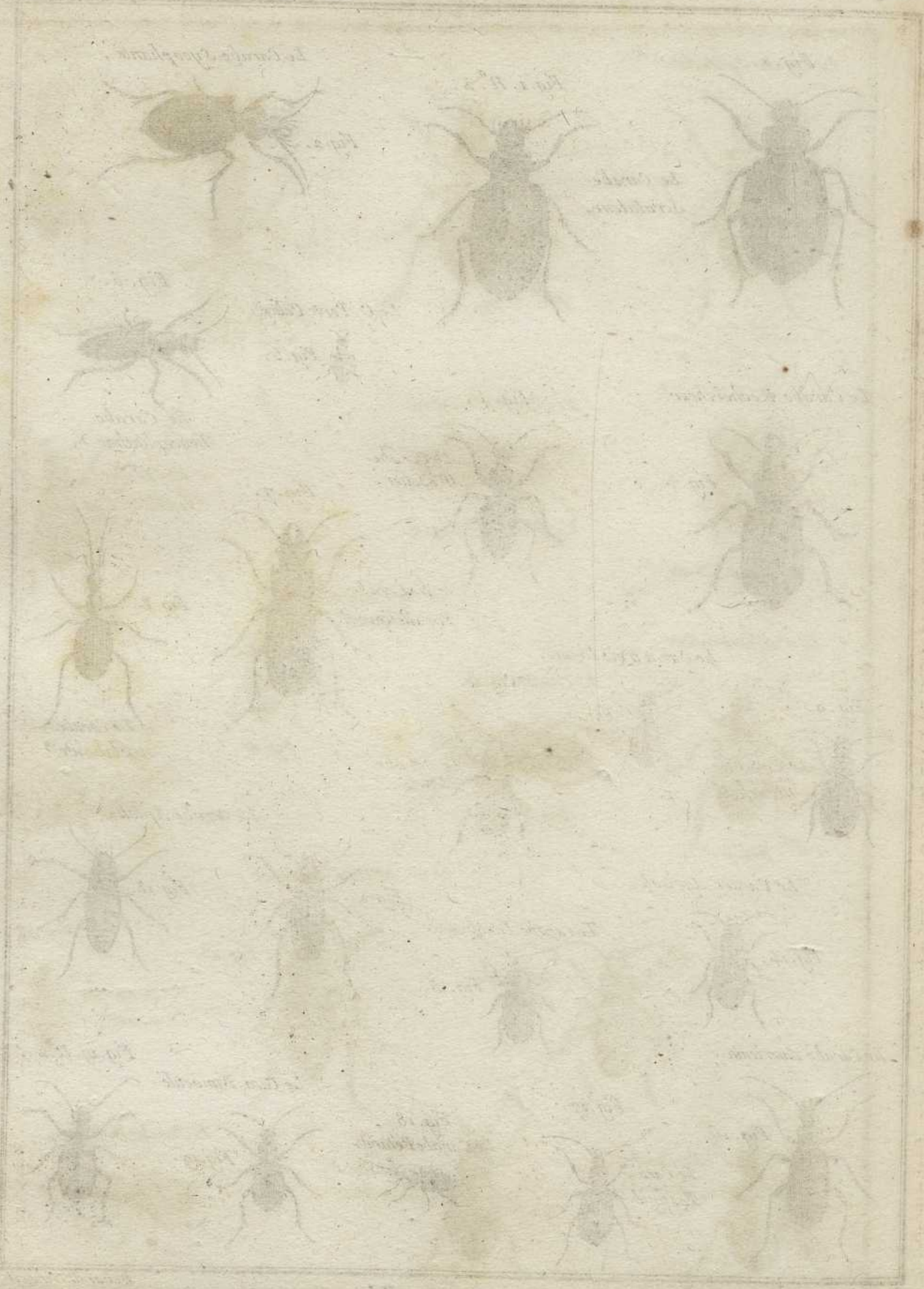


Fig. 1.



Le Carabe
Scrutateur.

Fig. 1. N^o. 2.



Le Carabe Sycophante.

Fig. 2.



Fig. 6.

Le C. Porte Calice.



Fig. 5.



Le Carabe
Leucophthalme.

Le Carabe Rechercheur.

Fig. 4.



Fig. 3.



Le Carabe
Muselier.

Fig. 7.

Le Carabe
Parallelepipede.



Fig. 8.



Le Carabe
Attelaboïde.

Le Car. à trois Lignes.

Fig. 11.

Fig. 9.



Le Carabe
Mouchete.



Fig. 10.



Le Carabe
Strié.

Le Carabe Aplati.

Le Carabe Agricole.

Fig. 12.

Fig. 14.



Le Carabe Paresseux.

Fig. 15.



Fig. 13.



Le Carabe Americain.

Fig. 19. N^o. 2.



Fig. 16.

Fig. 17.

Le Car.
Eustigié.



Fig. 18.
Le Carabe Pétard.

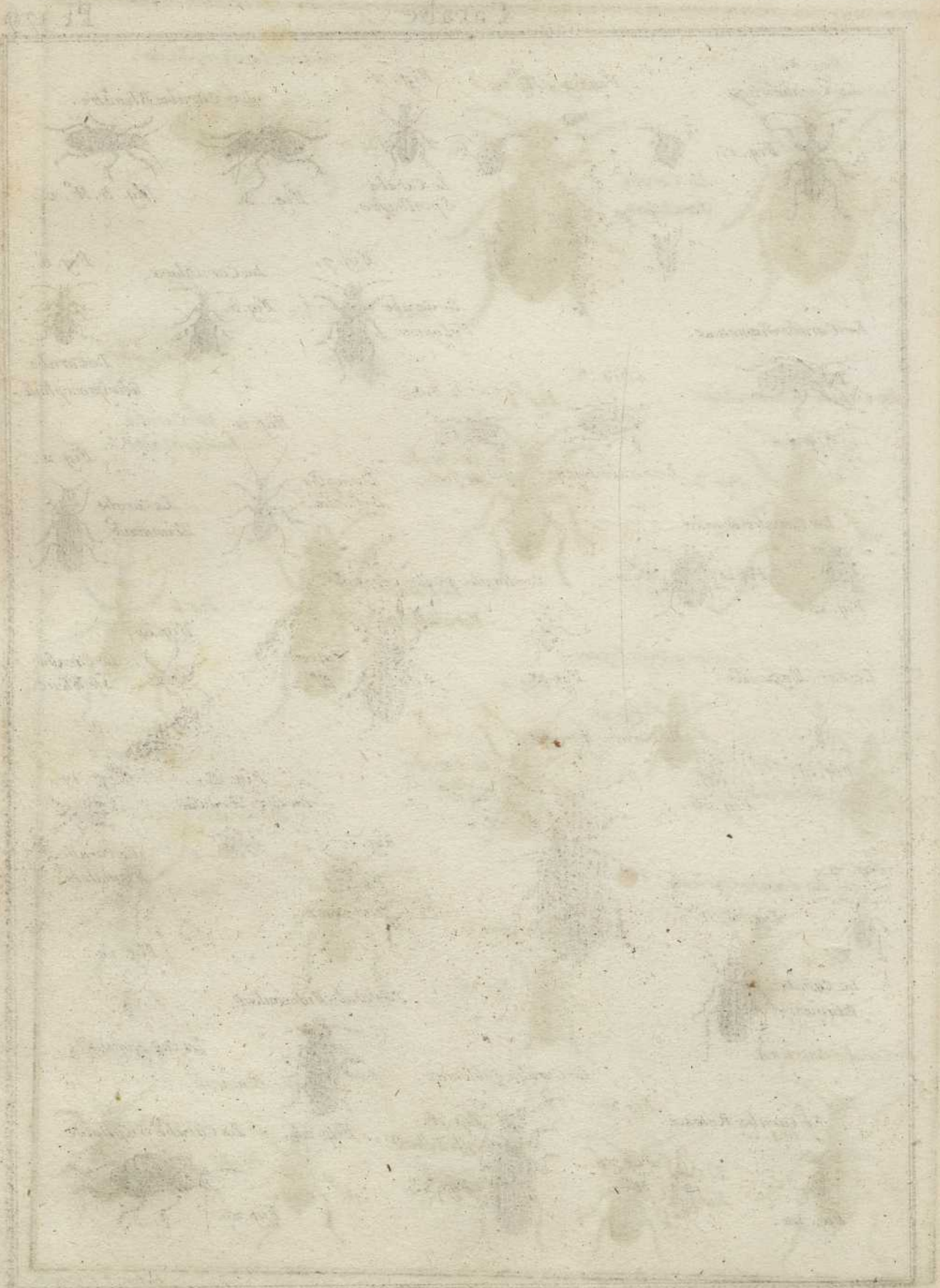


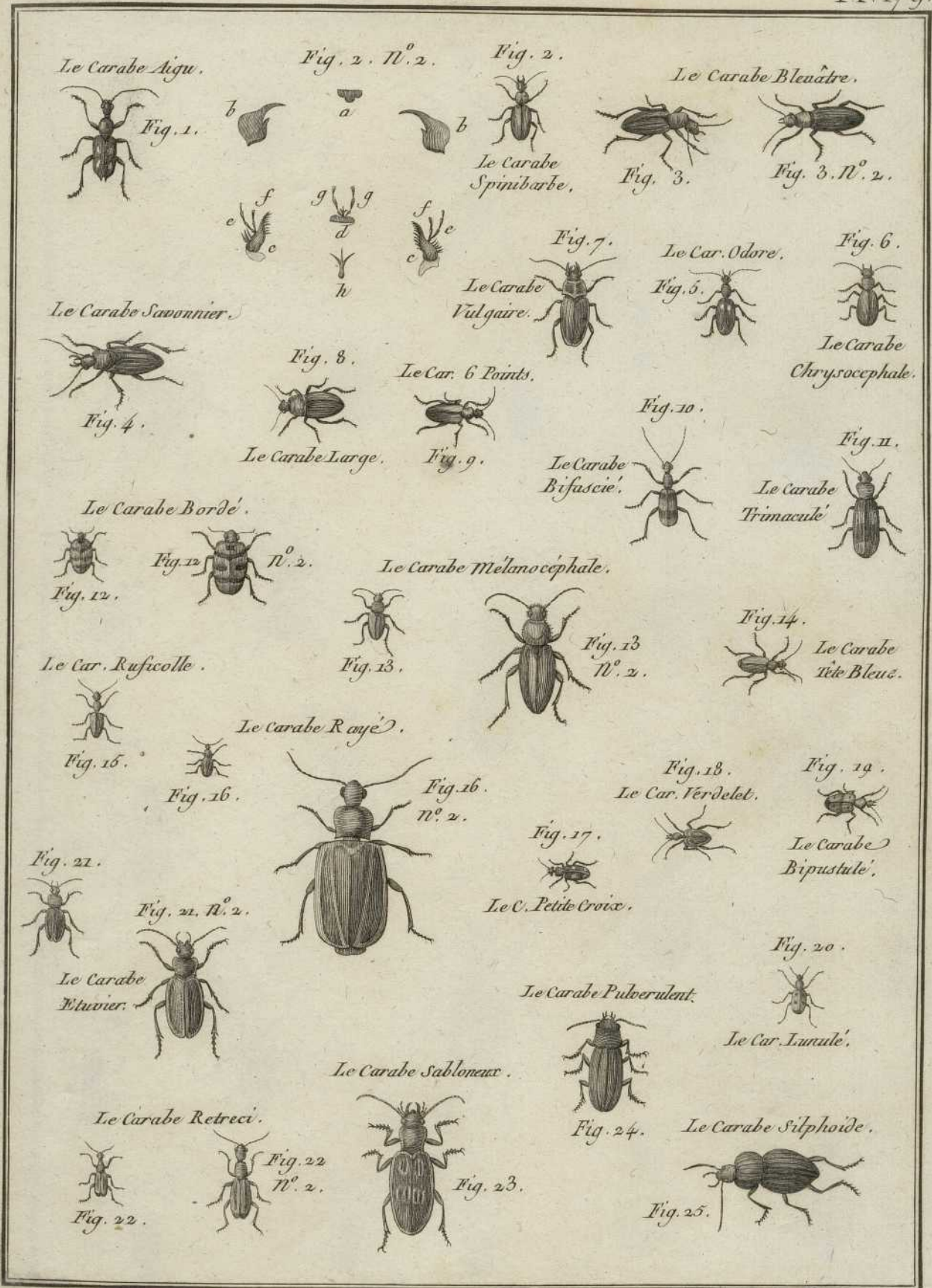
Le Car. Bimaculé.

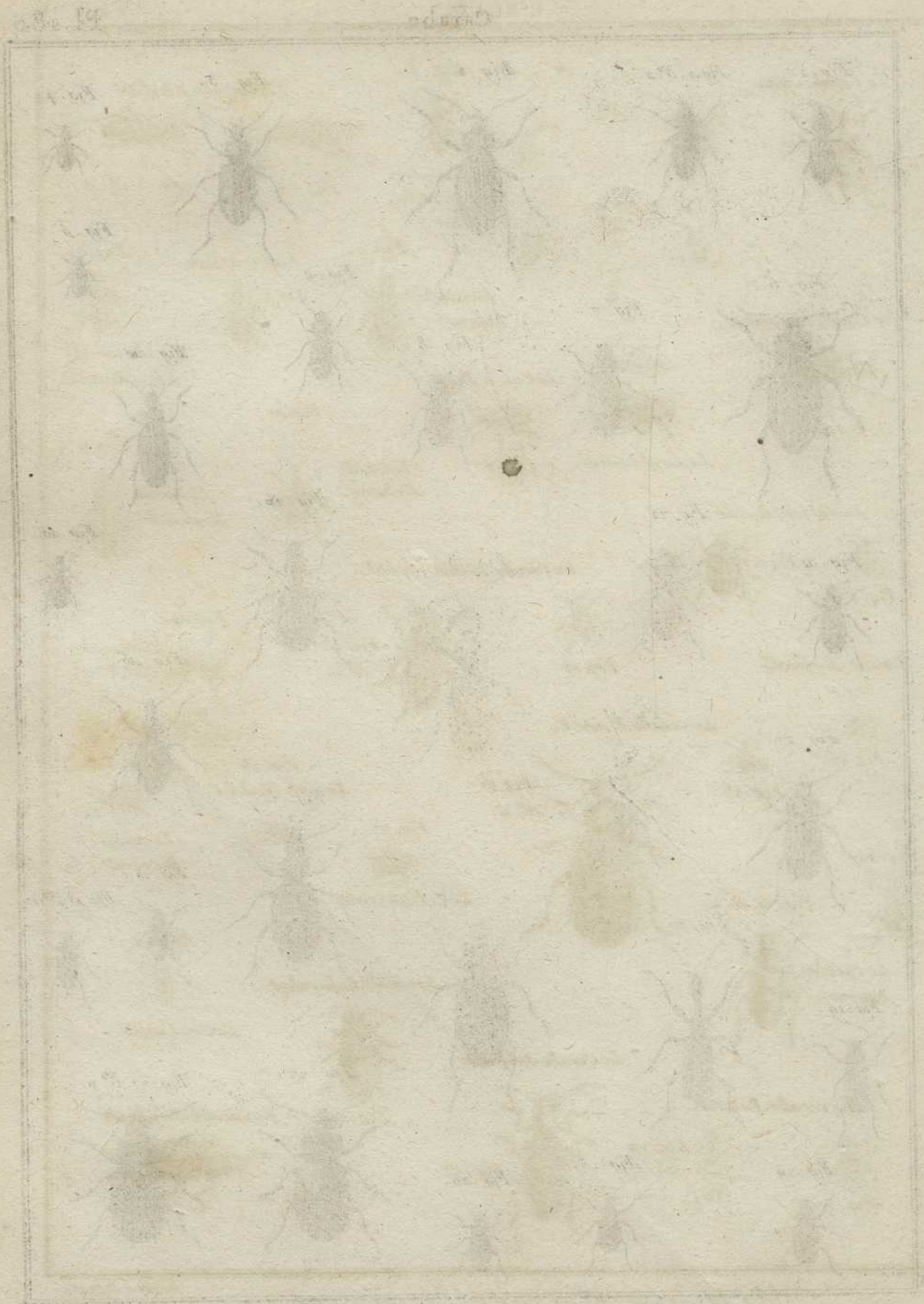
Fig. 19.



Benard Directeur.

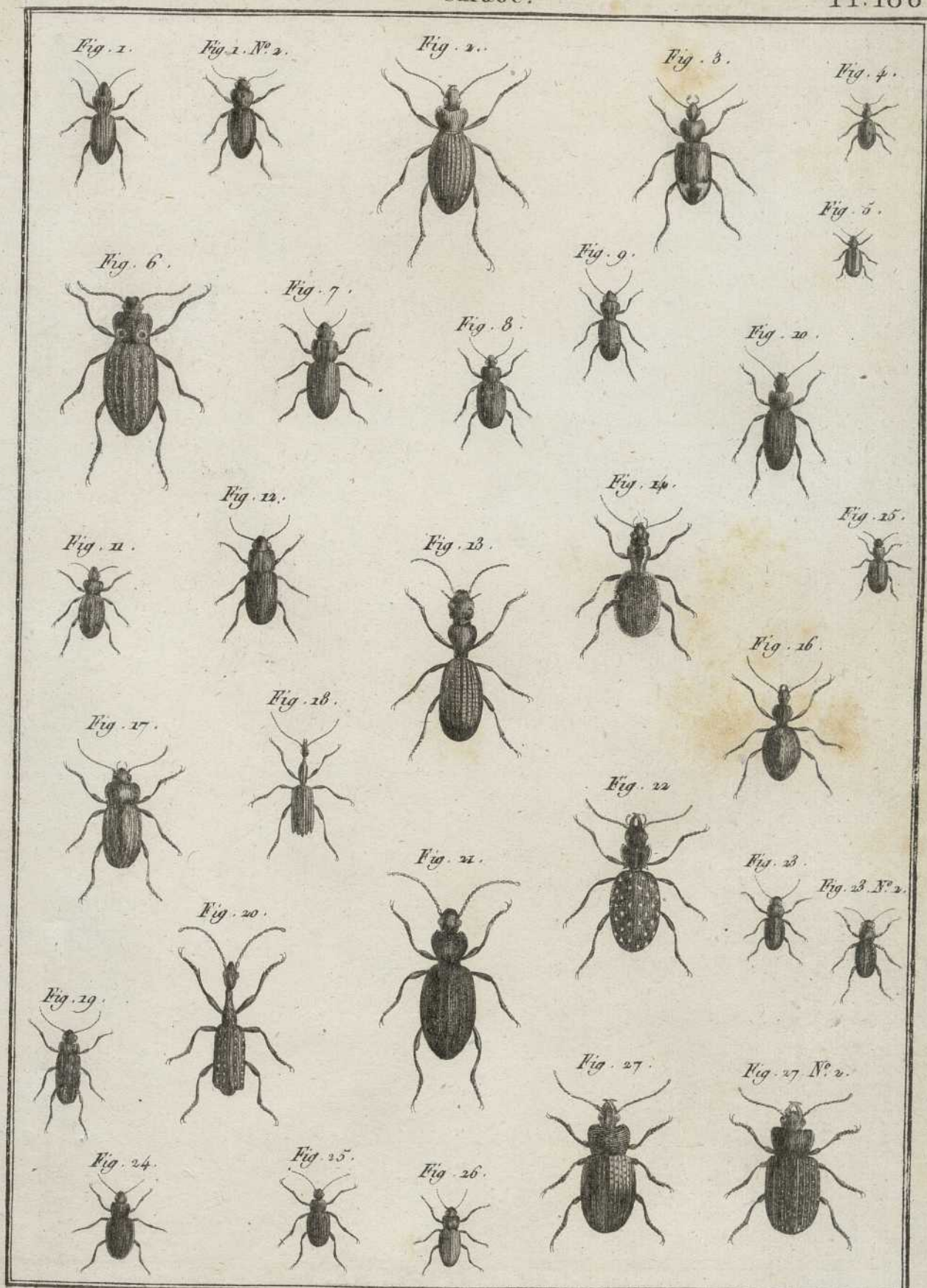


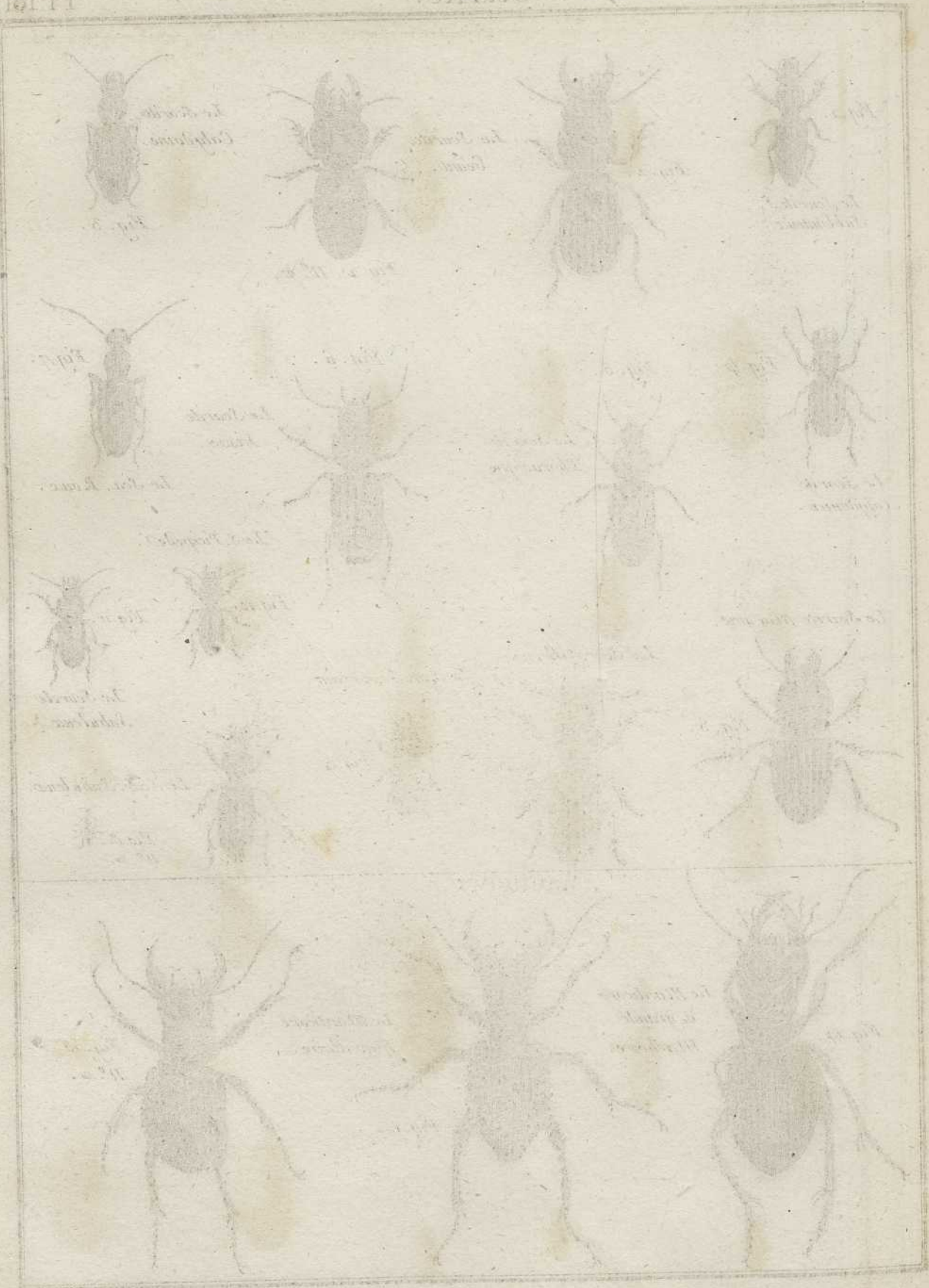




Carabus

Historia Naturalis







Le Scarite Sablonneux.



Le Scarite Géant.



Fig. 2. N° 2.



Le Scarite Calydoine.

Fig. 3.



Le Scarite Calydonien.

Fig. 4.



Fig. 5.

Le Scarite Thoracique.



Fig. 6.

Le Scarite Lisse.



Fig. 7.

Le Scar. Rouge.

Le Scarite Marginé.



Fig. 8.

Le Scar. Silloné.



Fig. 12.

Le Scar. Souterrain.



Fig. 9.



Fig. 10.

Le S. Picapède.



Fig. 11.

Le Scarite Sabuleux?



Fig. 13.

Le Scar. Sabuleux.



Fig. 13. N° 2.

Manticore.



Fig. 14.

Le Manticore à grande Machoire.

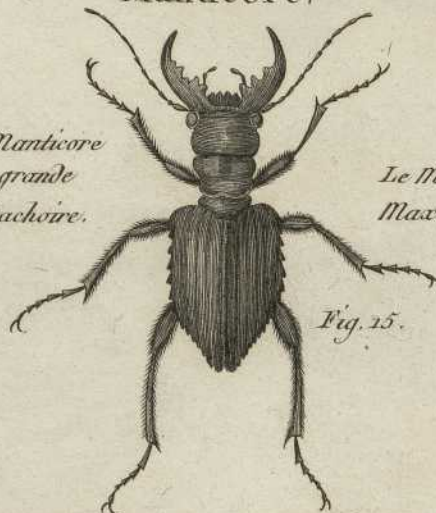


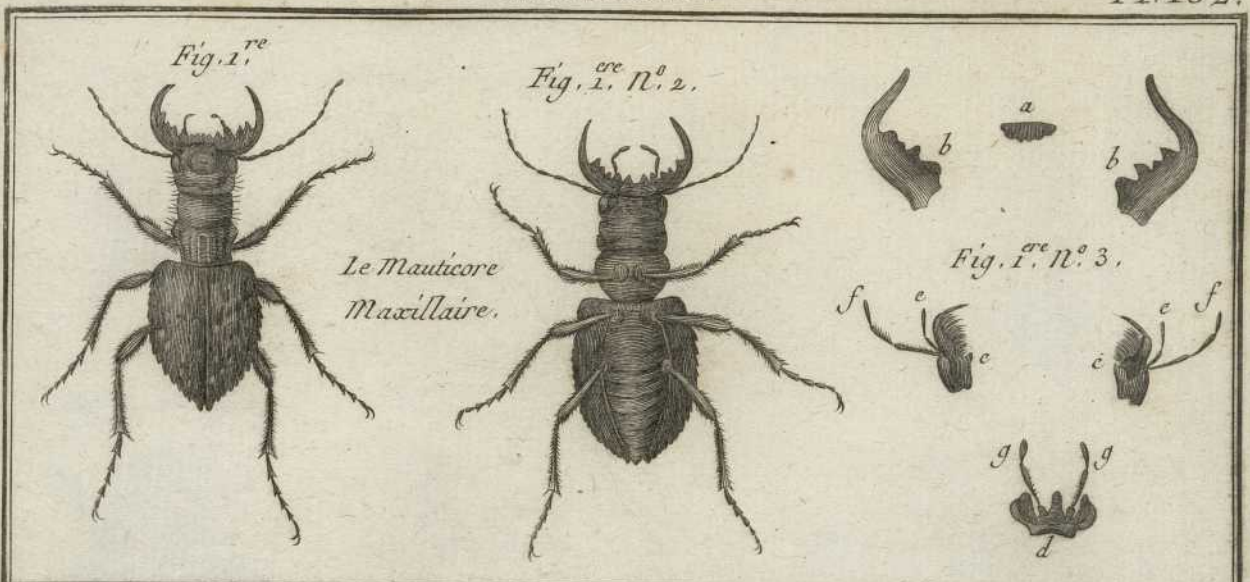
Fig. 15.

Le Manticore Maxillaire.



Fig. 15. N° 2.





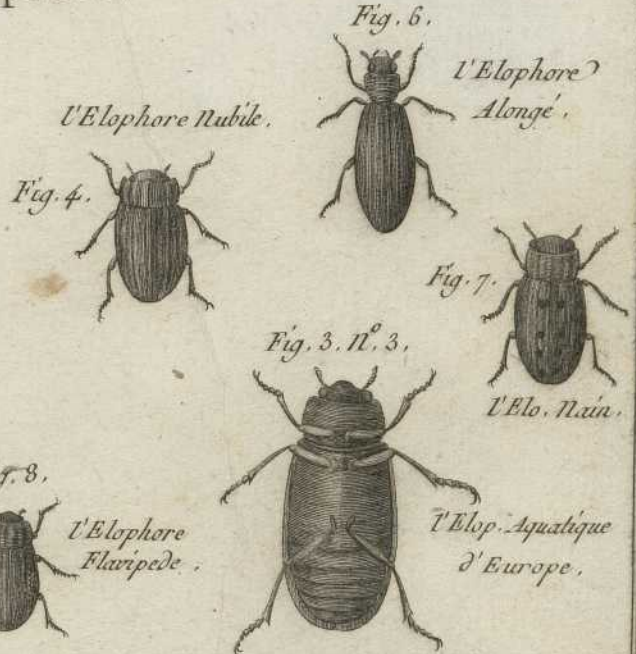
Le Mauticore
Maxillaire.

Elophore.

Elophore Aquatique des Indes.



*L'Elophore Aquatique
d'Europe.*



L'Elophore Nubile.

*L'Elophore
Alongé.*

L'Elo. Nain.

*L'Eloph. Aquatique
d'Europe.*



*L'Elophore
Raboteux.*



*L'Elophore
Flavipede.*

Hydrophile.

Fig. 1^{re} L'Hydrophile Piécé.



Fig. 1^{re} N. 2.



Hydrophilus
15.



Hydrophilus
16.



Fig. 1^{re}. *UHydrophile Carabode.*



Fig. 1^{re}
N^o. 2.



UHydrophile Olivatre.



Fig. 2

Fig. 2
N^o. 2



Hydrophile Brun.



Fig. 3.

Fig. 4.



Hydrophile Laride.

UHydrophile Livide.



Fig. 5.

UHydrophile Dytique.



Fig. 6.

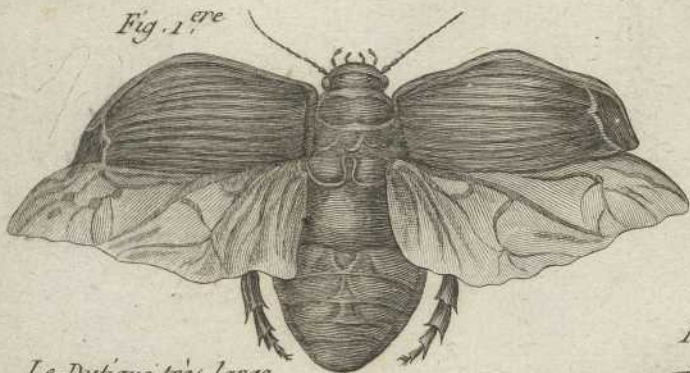
UHydr. Brun. Variete.



Fig. 3.
N^o. 2.

Dytique.

Fig. 1^{re}



Le Dytique très large.

Le Dytique Borde.



Fig. 2.

Le Dytique demi-Strié.



Fig. 4.

Fig. 5.

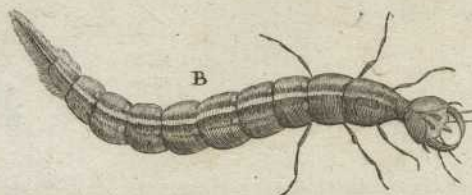


Fig. 5. N^o. 2.

Fig. 3.





Hydroporus



Noterus



Hydroporus



Suite de la Fig. 5. Pl. 183.



Fig. 5. N. 3.



D

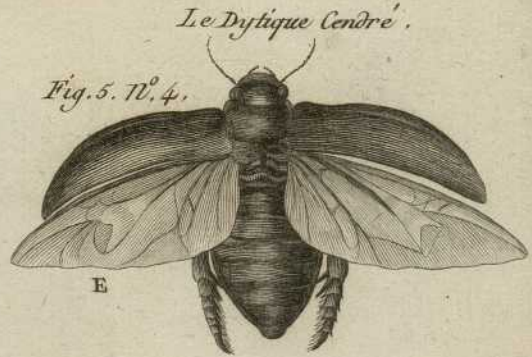


Fig. 5. N. 4.

E



Fig. 5. N. 5.

Le Dytique Petit.



Fig. 6.



Fig. 6 N. 2.

Le Dytique Pustuleux.



Fig. 7.

Le Dytique Marginale.



Fig. 8. N. 2.



Fig. 8. N. 3.

Le Dytique Pointille.



Fig. 9.

Fig. 11.

Le Dyt. Linéé.



Fig. 10.

Le Dytique Dorsal.



Fig. 14.

Le Dyt. Varié.



Fig. 12.

Le Dytique Costal.



Fig. 15.

Le Dyt. Rayé.

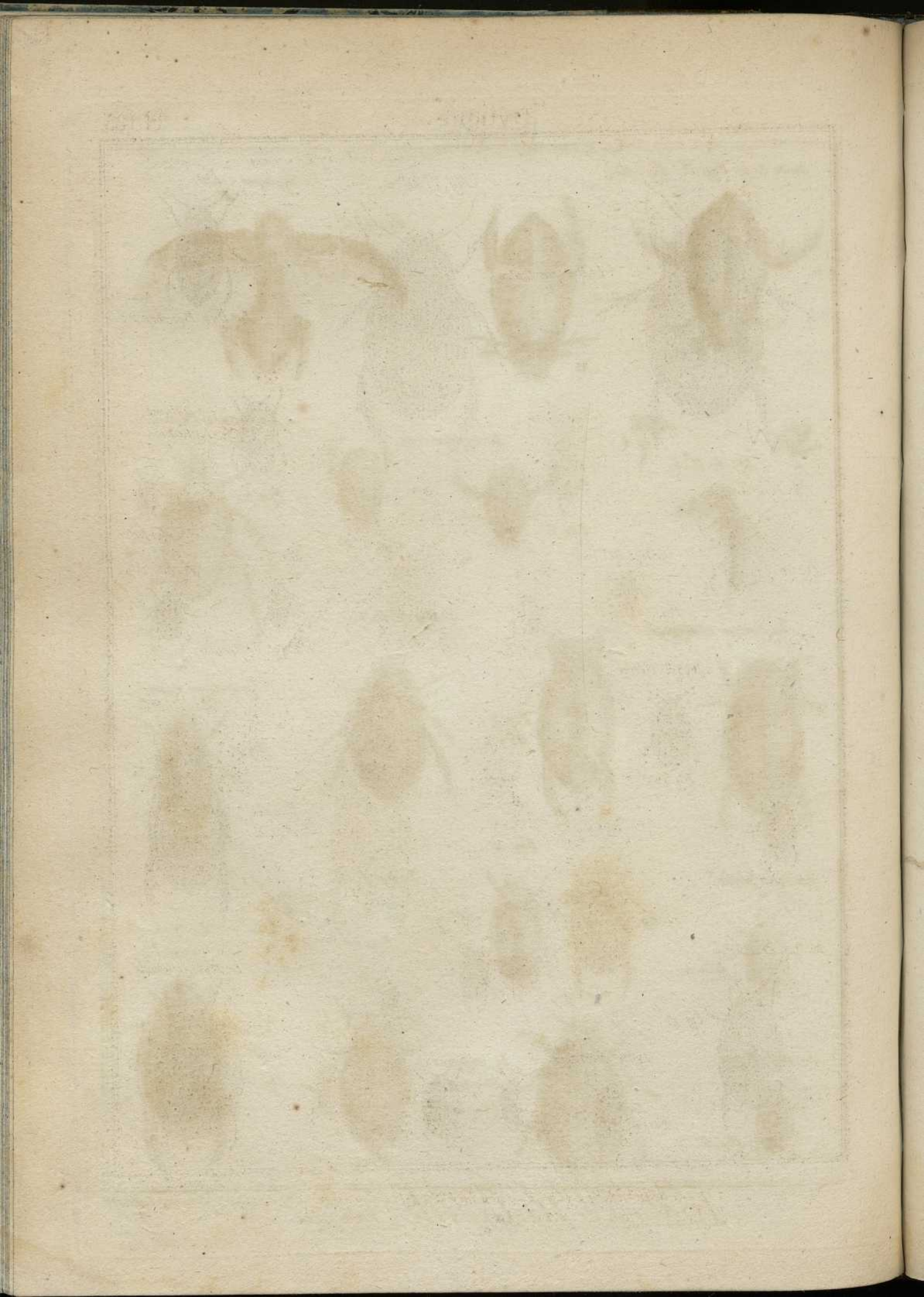


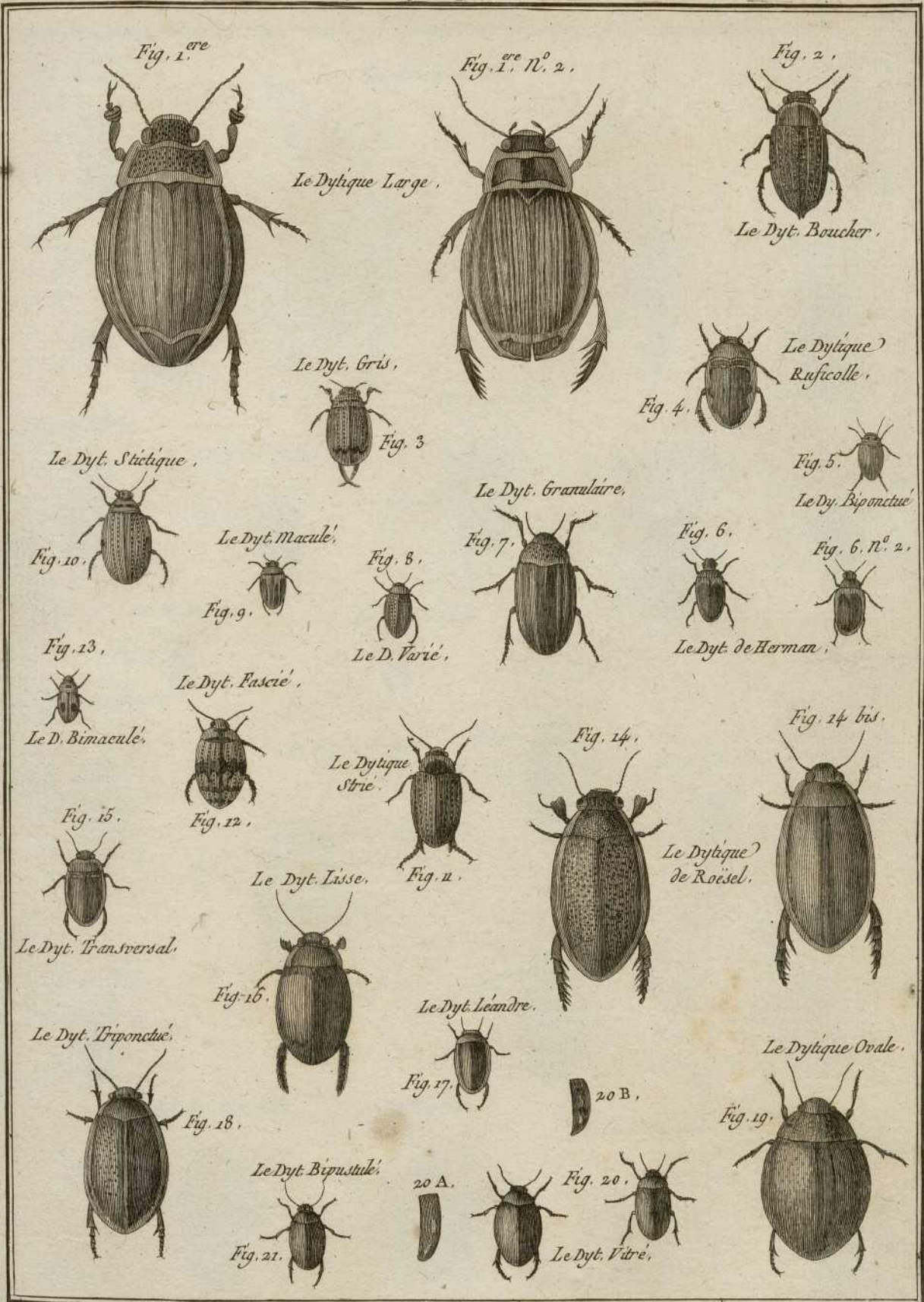
Fig. 13.

Le Dytique Marginale (Variété.)

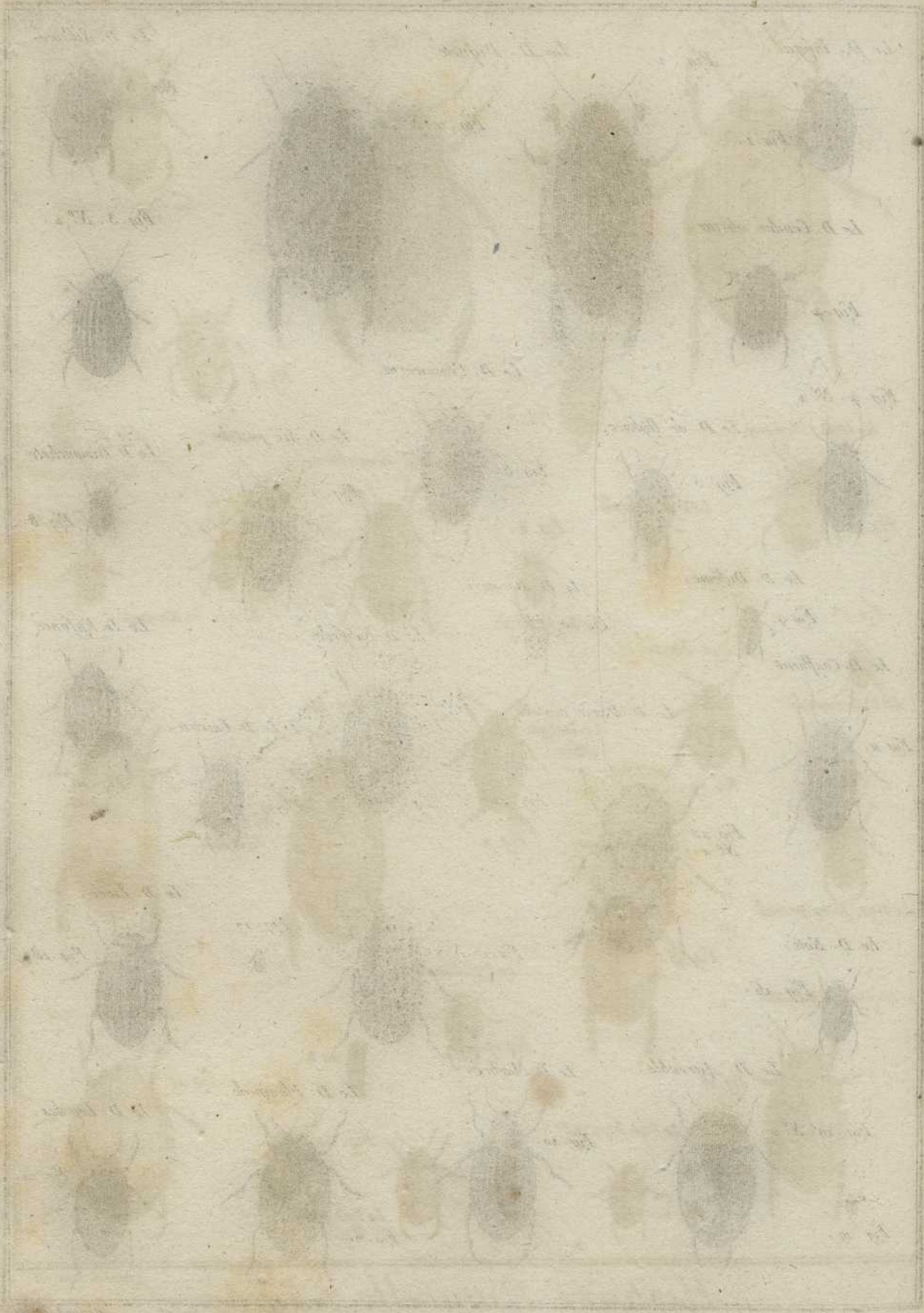


Fig. 9 bis.





Benard Delin.



Le D. Inégal.



Fig. 2.

Le D. Piqueté



Fig. 2. N° 2.

Le D. Silloné



Fig. 3.

Le D. Cendré obscur



Fig. 4.

Fig. 3. N° 2.



Fig. 4. N° 2



Le D. de Hybner.

Fig. 5.



Le D. Crassicorne.



Fig. 6.

Le D. Six pustules

Fig. 7.



Le D. Binouchete



Fig. 8.

Le D. Didyme.



Fig. 9.

Le D. Racourci



Fig. 10.

Le D. Respède

Fig. 13.



Le D. Enfoncé



Fig. 15.

Le D. Confluent



Fig. 11.

Le D. Douze pustules



Fig. 12. N° 2.



Fig. 22

Le D. Unistrié.



Fig. 14.

Le D. Naté.



Fig. 16.

Fig. 17. N° 2.



Fig. 17

Le D. Linéé.



Fig. 18.

Le D. Agréable.

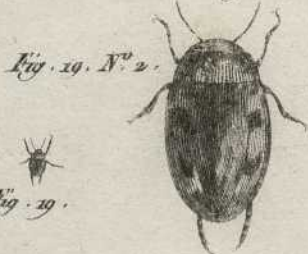


Fig. 19. N° 2.

Le D. Marbré.



Fig. 20.

Le D. Flavispède.



Fig. 21.

Le D. Lepidus.

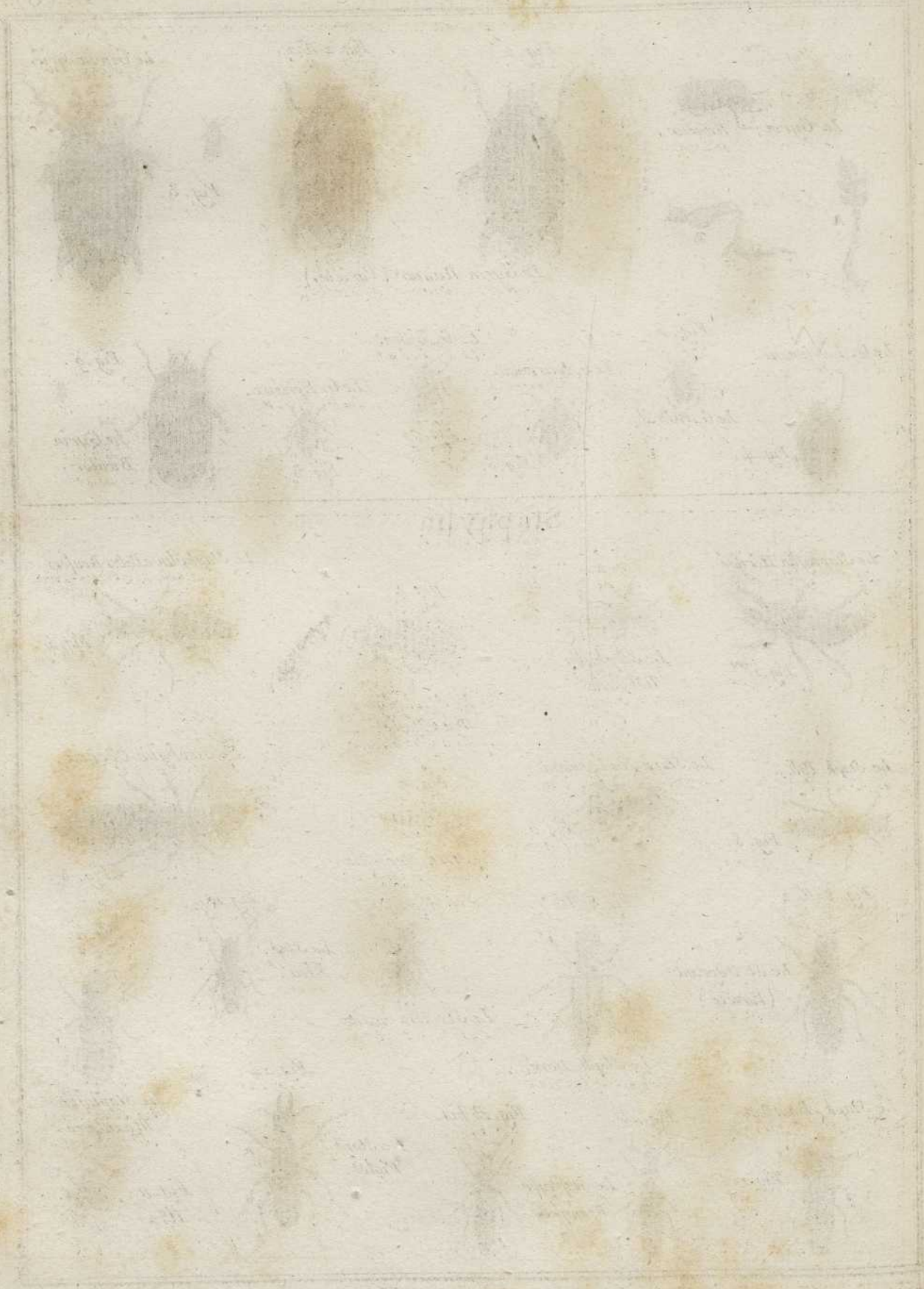


Fig. 22.



Fig. 19.

Benard. Diracé





Le Gyrin Nageur .



Le Gyrin Nageur (Variété.)



Fig. 2 N. 2 .



Le Gyrin Strié .

Fig. 3 .



Le G. Longimane .



Fig. 5 .

Le G. Austral .



Le G. American .

Fig. 6 .

Le G. Bident .



Fig. 7 .

Le G. Epineux .



Fig. 8 .



Fig. 9 .

Le Gyrin Bicolor .

Staphylin .



Le Staphylin Hérisse .

Fig. 1. ore



Fig. 2 .

Le Staphylin Nebuleux



Fig. 3 .

Le Staphylin Maxillaire .



Le Staphylin a Pattes Rousses .

Fig. 4 .



Le Staph. Poli .

Fig. 5 .

Le Staph. de l'Ormeau .



Fig. 6 .



Fig. 7 .

Le Staph. Cuivreux .



Le Staphylin Odorant .

Fig. 8 .



Fig. 8. N. 2 .

Le St. Odorant (Variété)



Fig. 8. N. 3 .

Le Staph. Doré .



Fig. 9 .

Le Sta. Tête étroite .



Fig. 10 .

Le Staph. Bleu .



Fig. 11



Le Staph. Bourdon .

Fig. 12 .



Fig. 13 .

Le Staphylin Brunipede .



Fig. 13 bis .



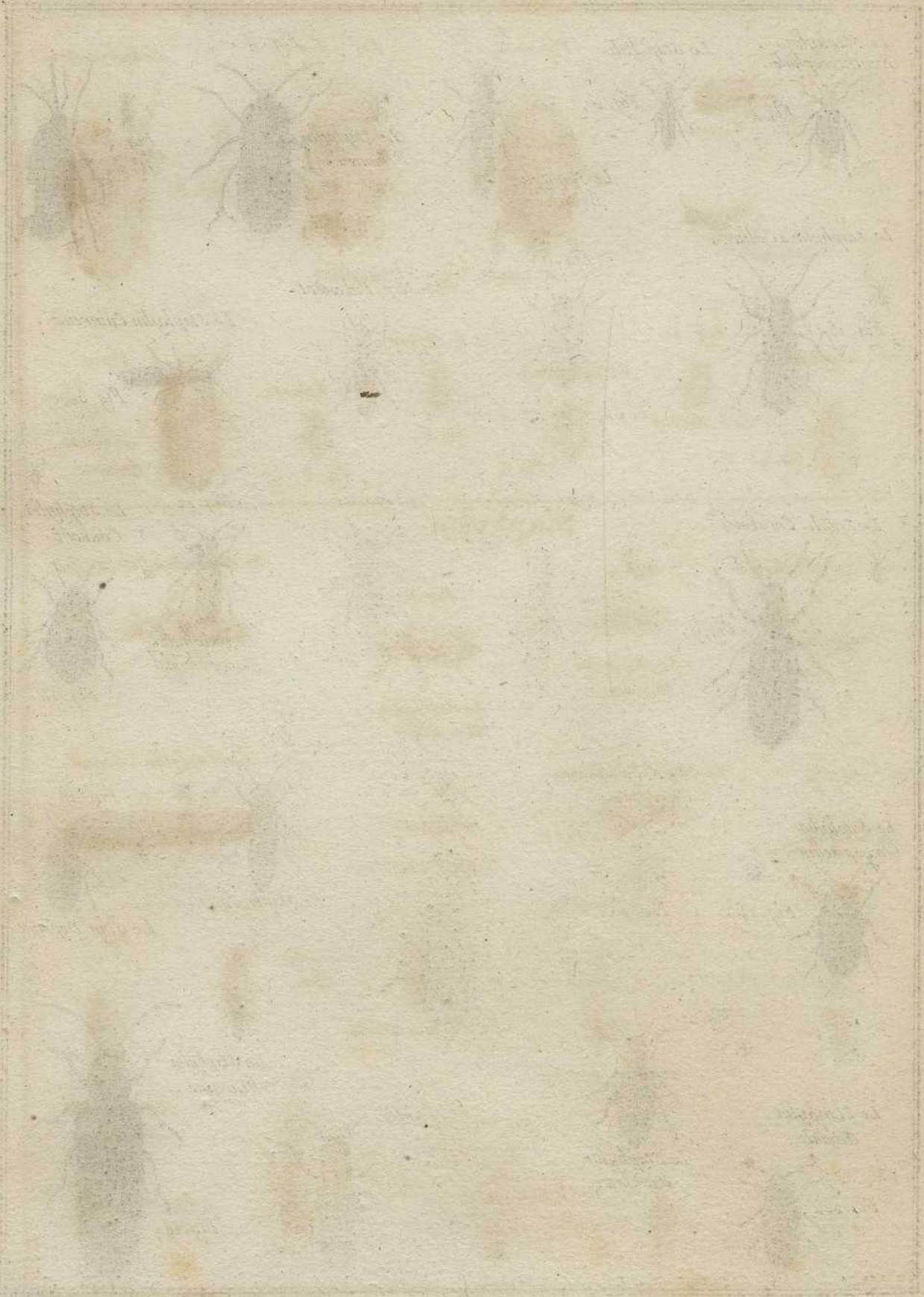
Le Staph. Violet .

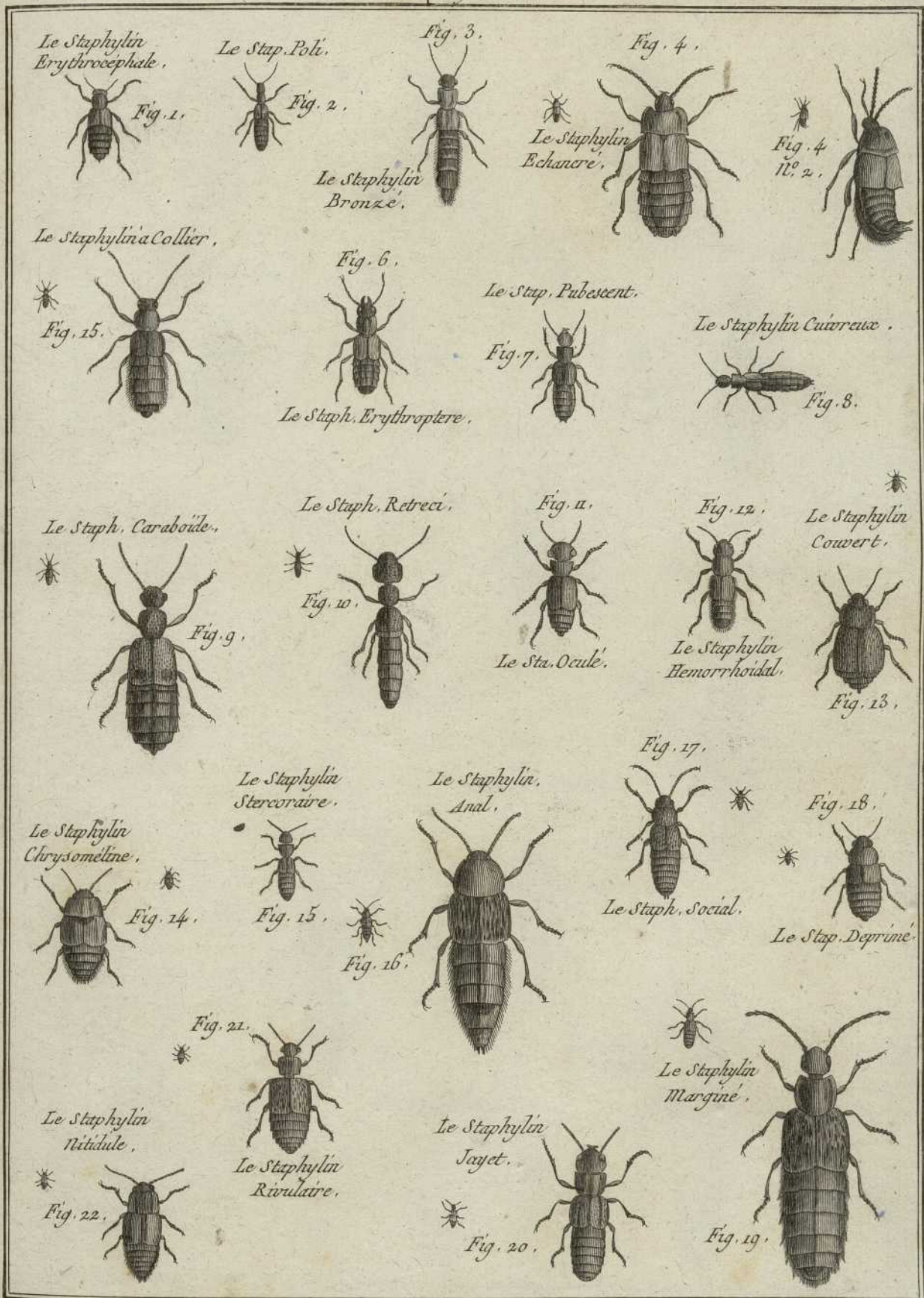
Fig. 14 .

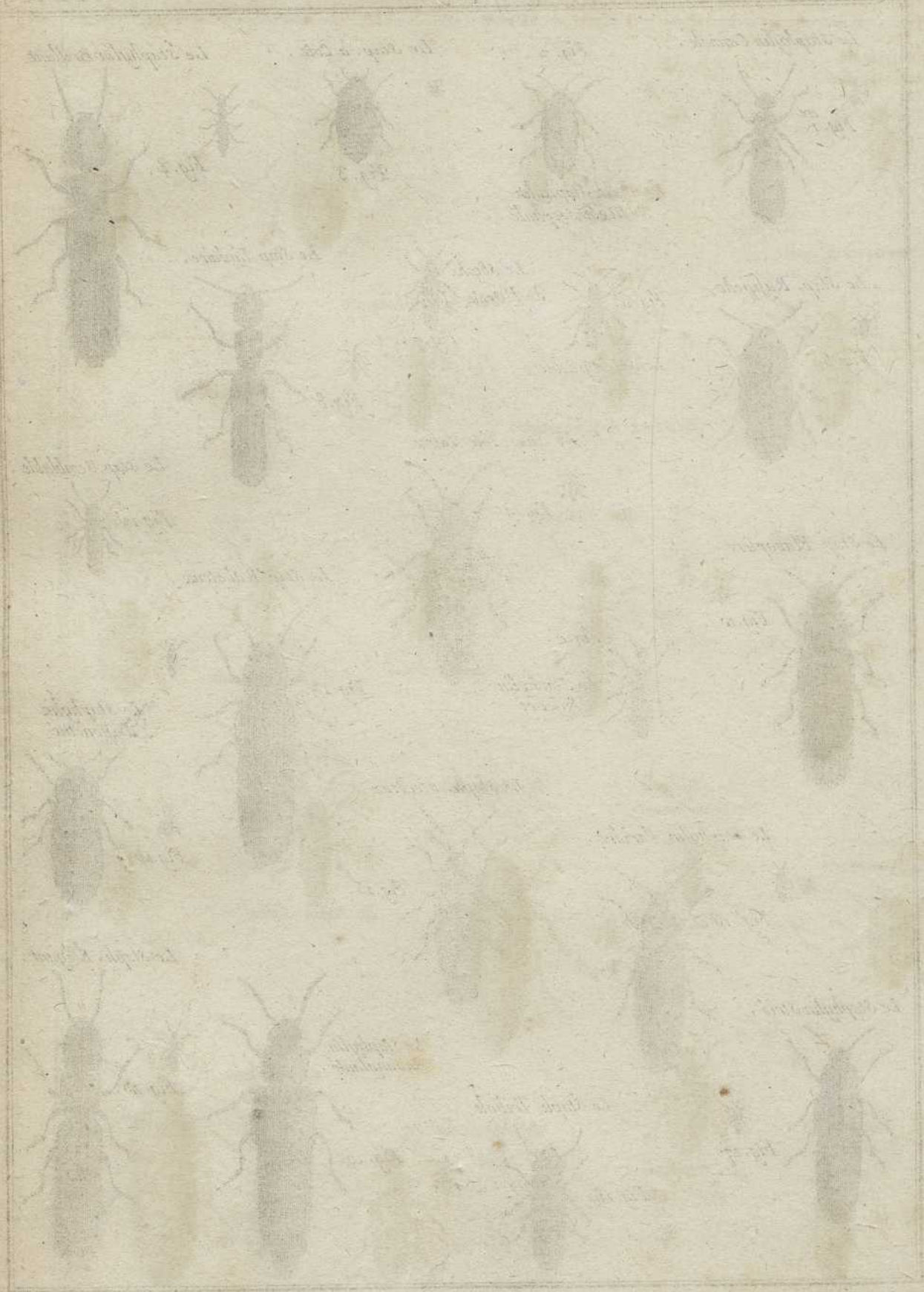
Le Staphylin Maxillaire .



Fig. 11. N. 2







Le Staphylin Cannele.



Fig. 2.



Le Staphylin Melanocephale.

Le Staph. à Cote.



Fig. 3.

Le Staphylin Brillant.



Fig. 4.

Le Staph. Rufipede.



Fig. 5.



Le Sta. Agréable.



Fig. 7.

Le Staph. Linéaire.



Fig. 8.

Le Staph. Tête Noire.



Fig. 9.

Le Staph. Semblable.



Fig. 12.

Le Staph. Flavoptère.



Fig. 10.

Fig. 11.



Le Staphylin Enfoncé.

Le Staph. Raboteux.



Fig. 13.

Le Staphylin Bipunctué.

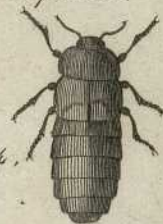


Fig. 14.

Le Staphylin Variant.



Fig. 16.

Le Staph. Merdeux.



Fig. 15.

Le Staph. Elegant.



Fig. 20.

Le Staphylin Strié.



Fig. 17.

Le Staph. Tribole.

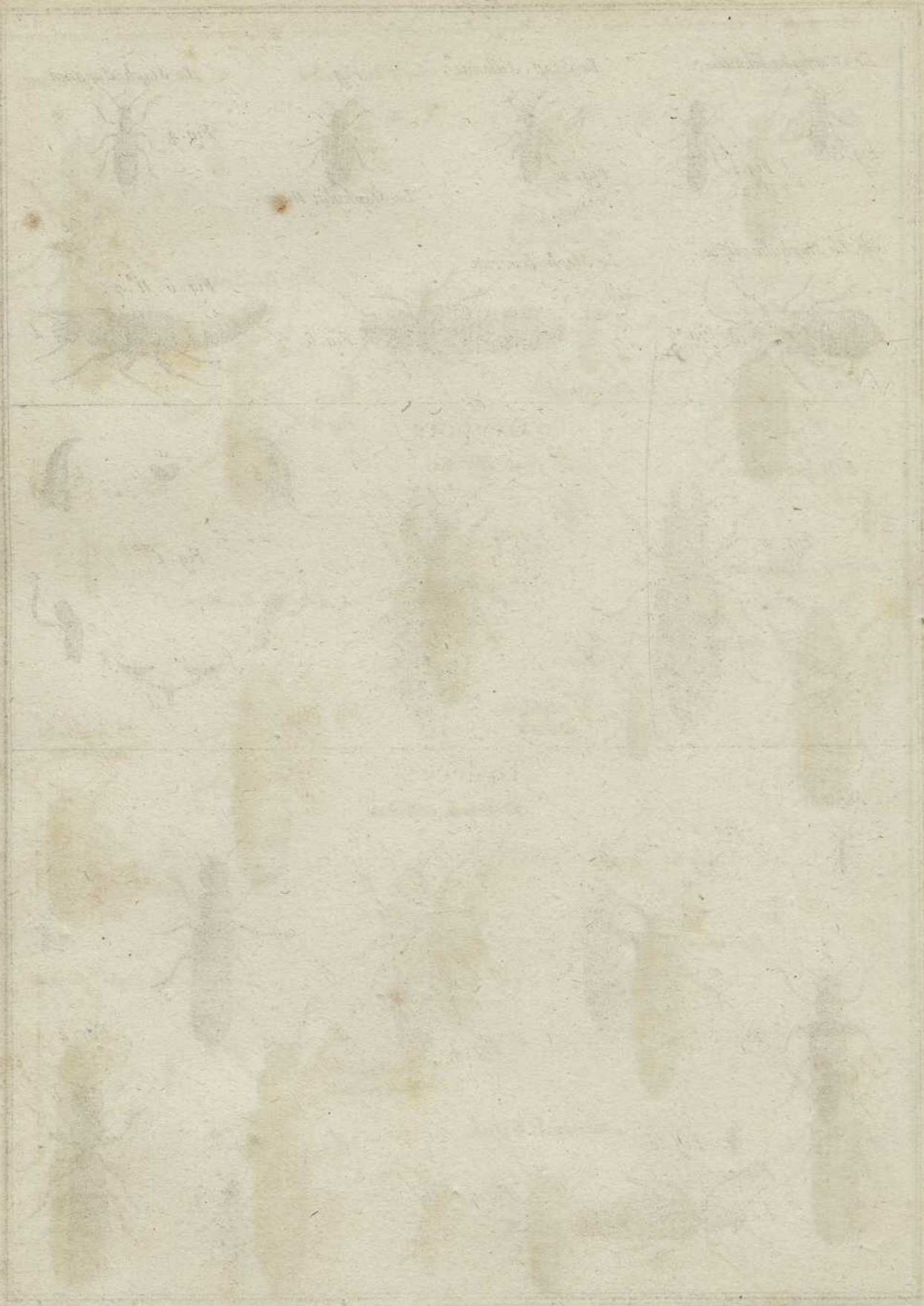


Fig. 18.

Le Staphylin Ensanglanté.



Fig. 19.



Le Staphylin Veloute.



Le Staph. Silloné.



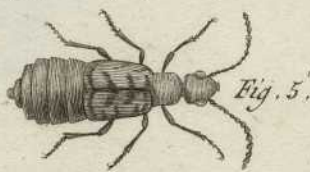
Fig. 3.



Le Staph. Sanguin.



Le Staphylin Alpin.



Le Staph. Tricornu.

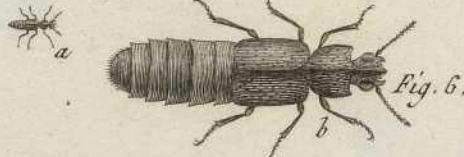


Fig. 6. N. 2.



Oxypore.

L'Oxypore Raue.



Fig. 2 N. 2.



Pædere.

Fig. 1.



Fig. 2



Fig. 5.



Fig. 3.

Fig. 6.

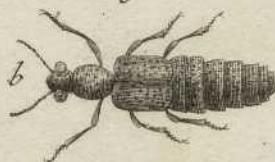


Fig. 4.

Fig. 7.



Fig. 8.



Fig. 9.





Fig. 1.^{ere}



Le Meloë Proscarabée.

Le Meloë Maial.



Fig. 3.



Le Meloë Tuccia.

Fig. 4.



Fig. 5.



Fig. 6.

Fig. 4 bis.



Fig. 7.

Fig. 8.



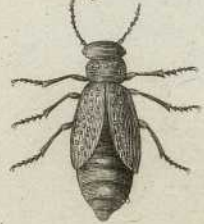
Fig. 9.



Fig. 10.



Fig. 11.



Cantharide.

Fig. 1.



La Cantharide.

Fig. 2.



Fig. 3.



La Canth. Corcelet rouge.



Fig. 3. N° 2.

Fig. 2 bis.



a

Fig. 6.



La C. Syrienne.



La Cant. Ruficolle.



Fig. 4.

Fig. 2 3°



Fig. 2 4°



La C. Douceuse.



Fig. 8

Fig. 8 bis.



La Cant. Agréable



Fig. 7.

Benard Directeur



Fig. 1.



Fig. 2.



Fig. 3.



Fig. 4.



Fig. 5.



Fig. 6.



Fig. 7.



Fig. 8.



Fig. 9.



Fig. 10.



Fig. 10 bis.



Fig. 11.



Fig. 12.



Fig. 13.



Fig. 14.



Fig. 15.

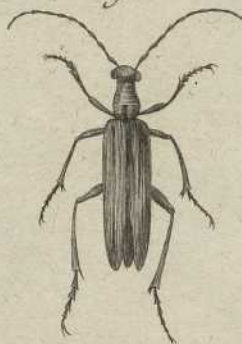


Fig. 15. N^o. 2.



Fig. 15. N^o. 3.



Mylabre

Fig. 1.^{ere}

Le Myl. de la Chicorée.



Fig. 1. N^o. 2.

Fig. 2.



Fig. 2 bis.



Fig. 3.



Fig. 4.



Fig. 5.



Fig. 6.



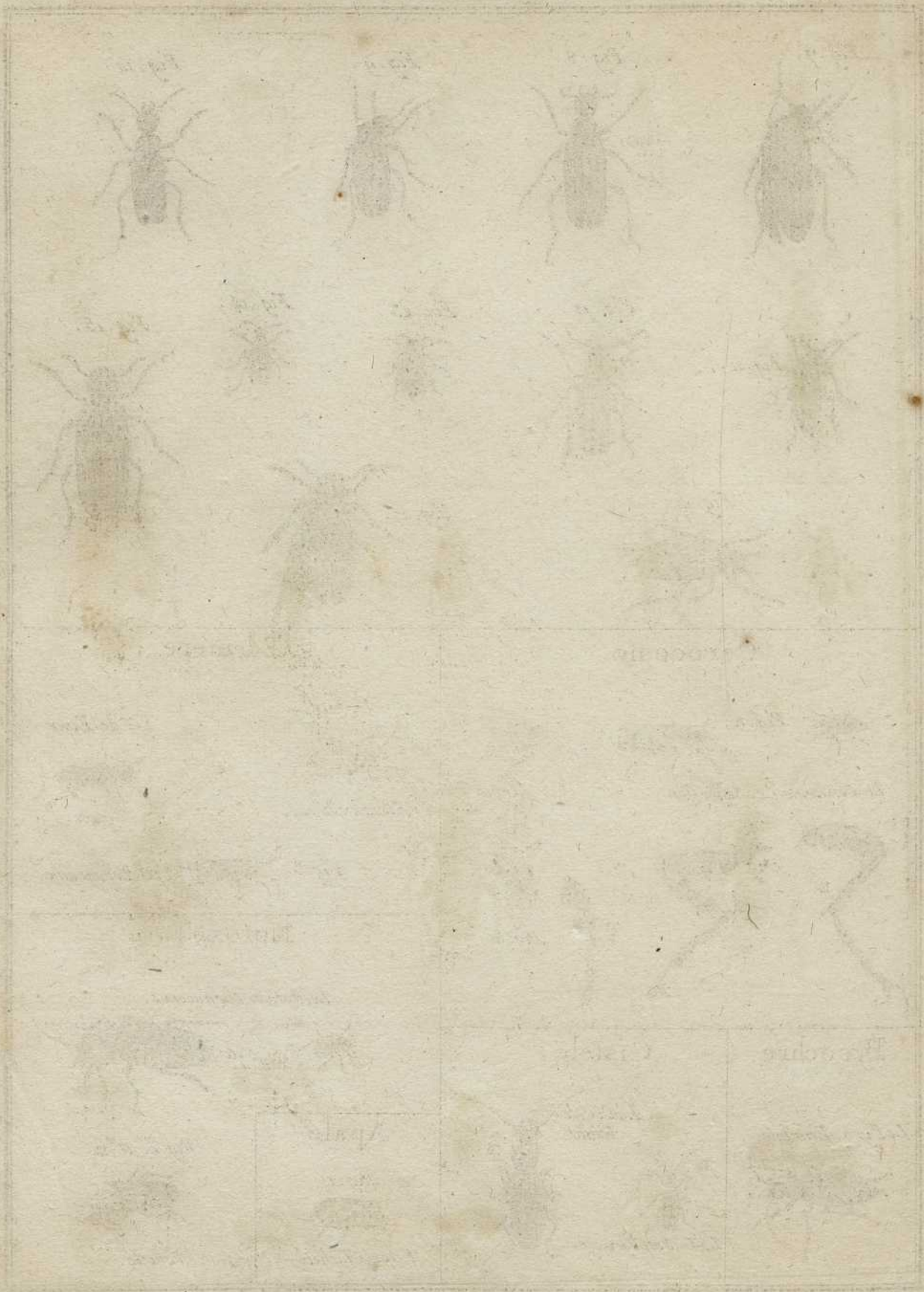


Fig. 7.



Fig. 8.



Fig. 9.



Fig. 10.



Fig. 11.



Fig. 12.



Fig. 13.



Fig. 14.



Fig. 15.



Fig. 16.



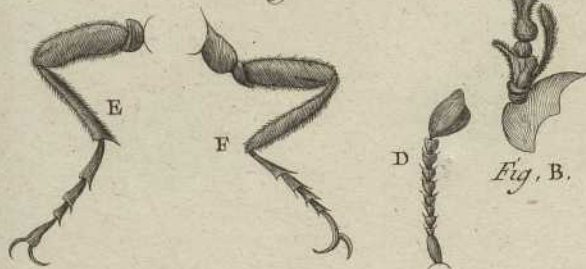
Fig. 17.



Cerocome.



Le Cerocome de Schoëffer.



Ædemere.

Fig. 1.



L'Ædemere Bleue.



L'Æde. Eauve.

Fig. 3.



L'Æ. Podagraire.

Notoxe.

Le Notoxe Monoceros.



Fig. 1.



Pyrochre.

Le Pyro. Ecarlate.



Cistele.

La Cistele Géant.



La C. Sulphureuse.

Apale.

Fig. 1.



L'Apale Tacheté.

Fig. 1. N. 2.



Variété.

Benard Drexel

Diapere .



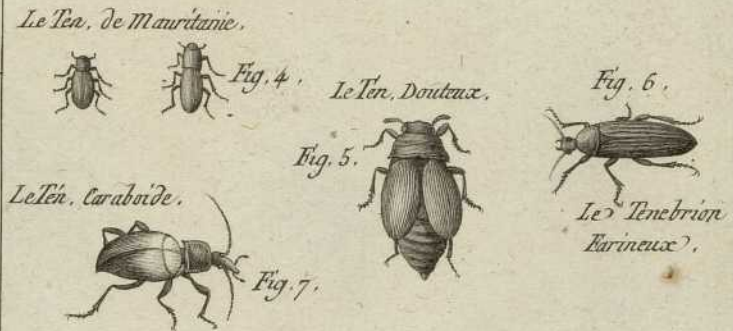
Opatre .



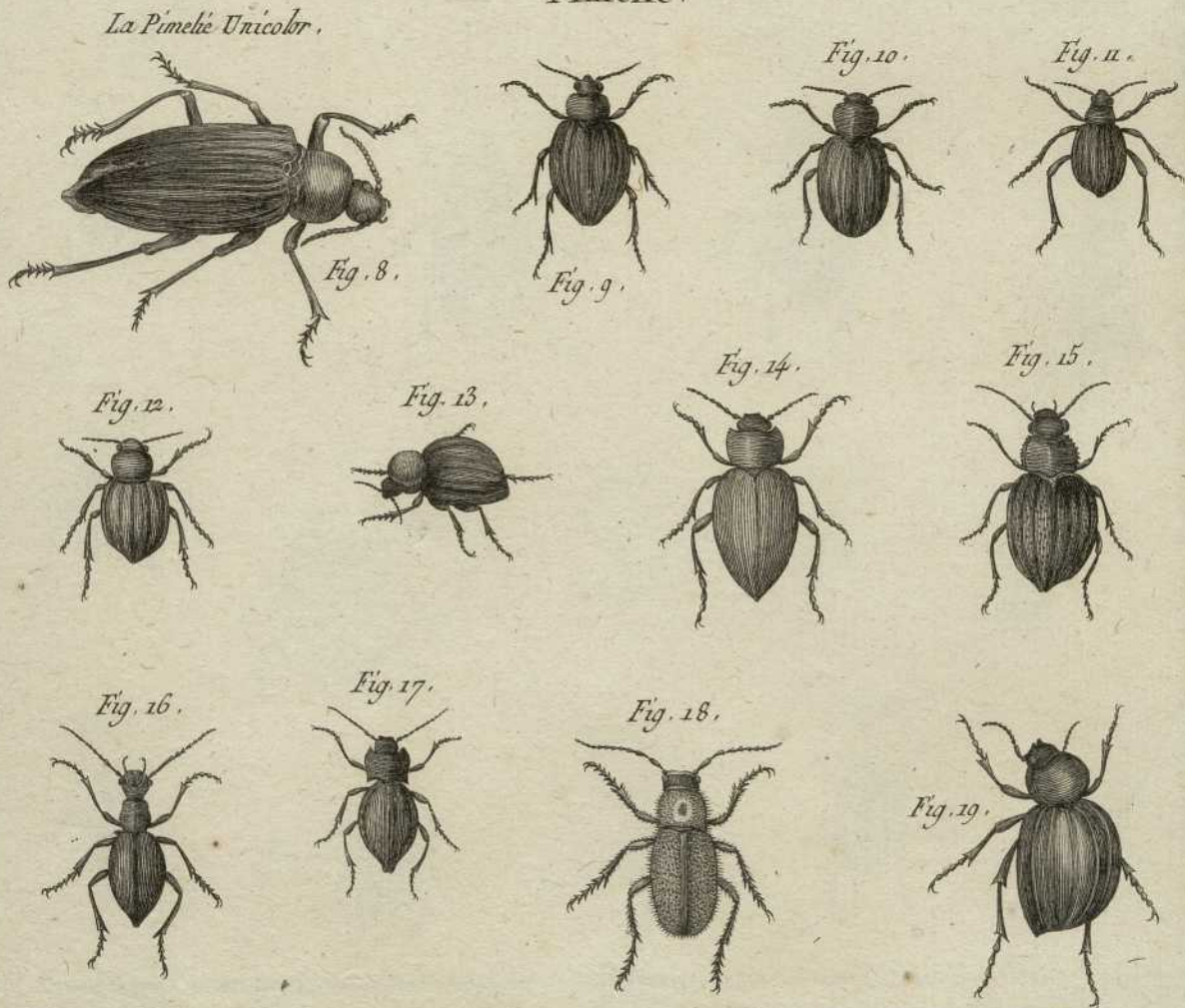
Sepidion .

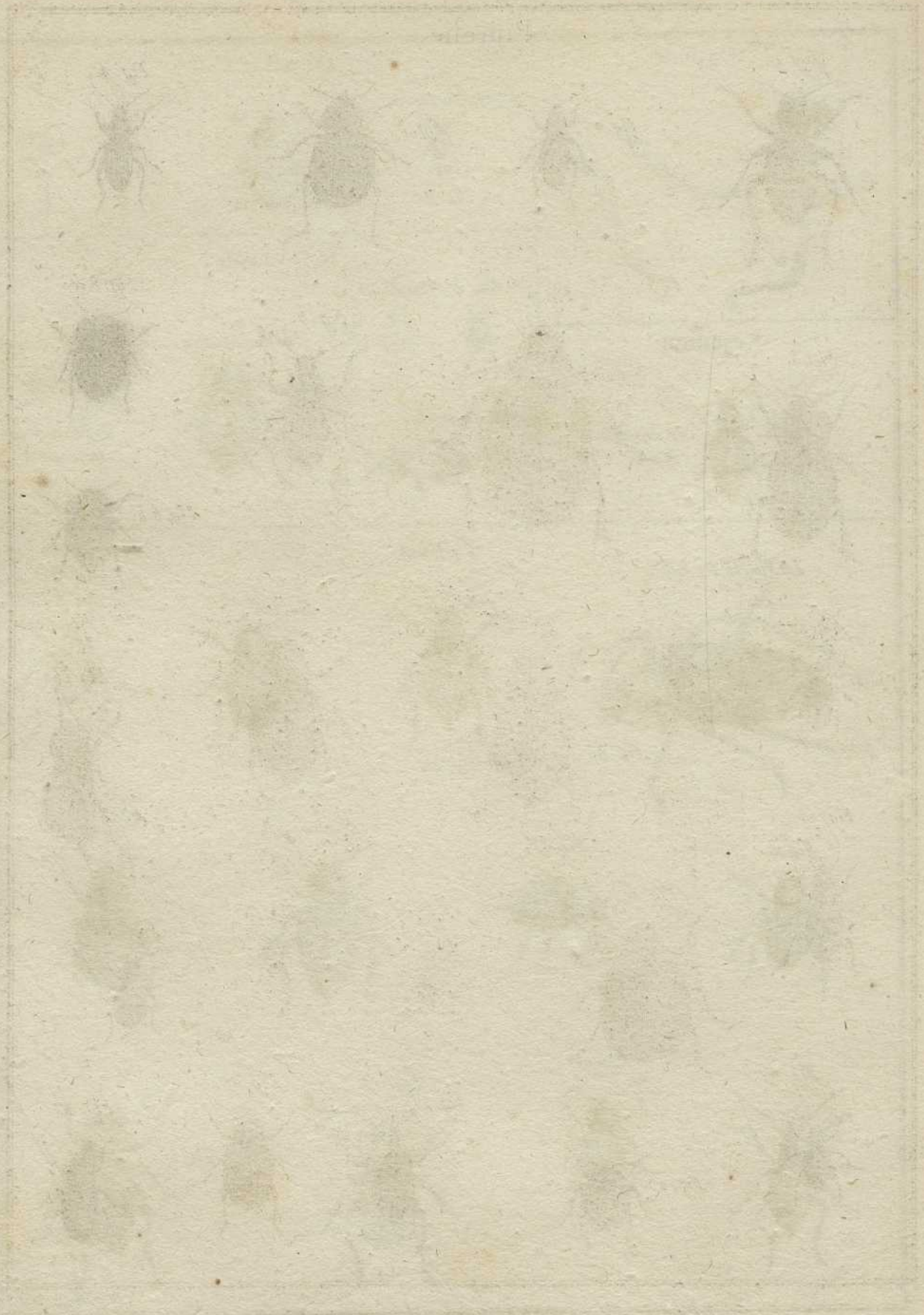


Ténébrion .

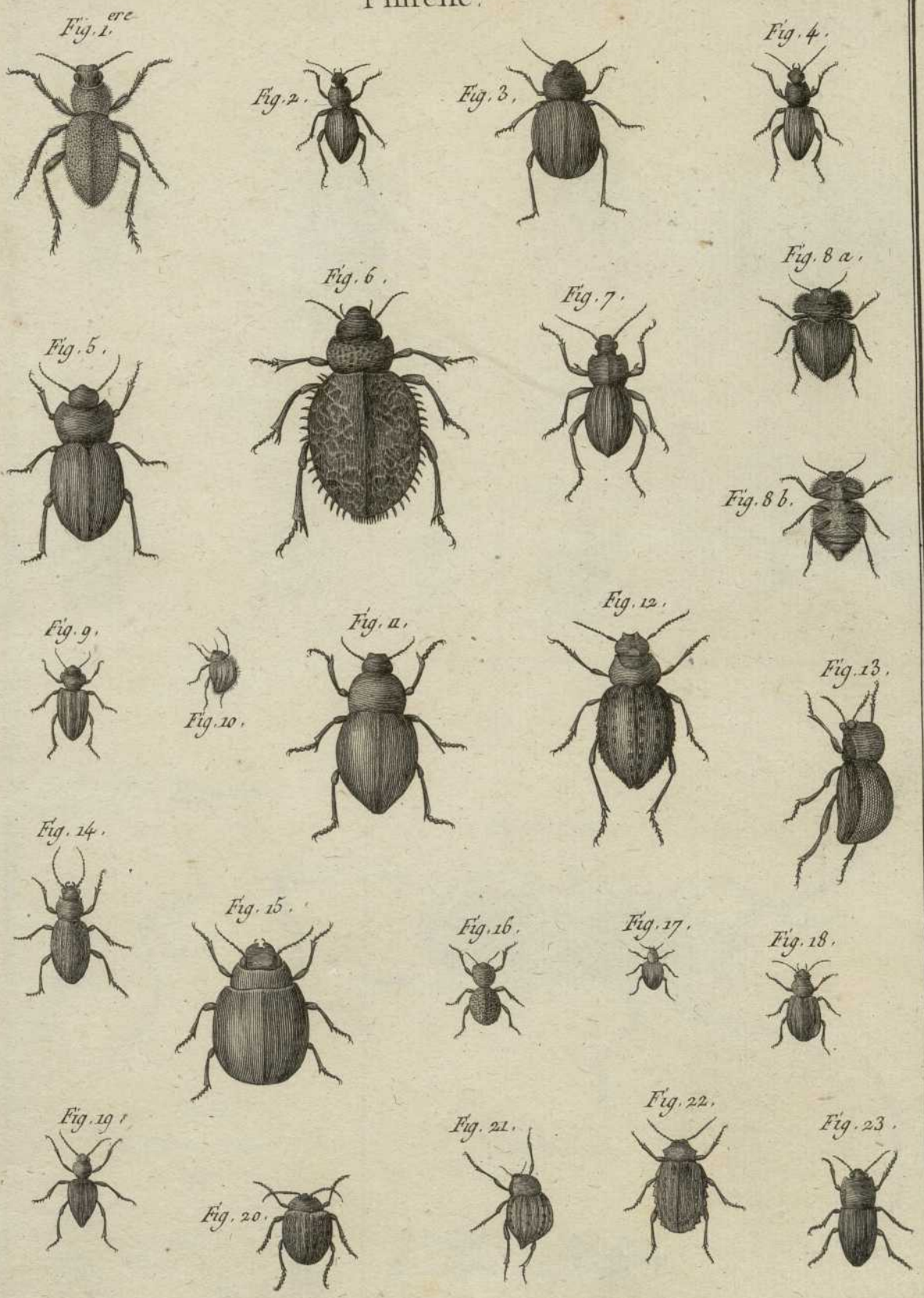


Pimelie .

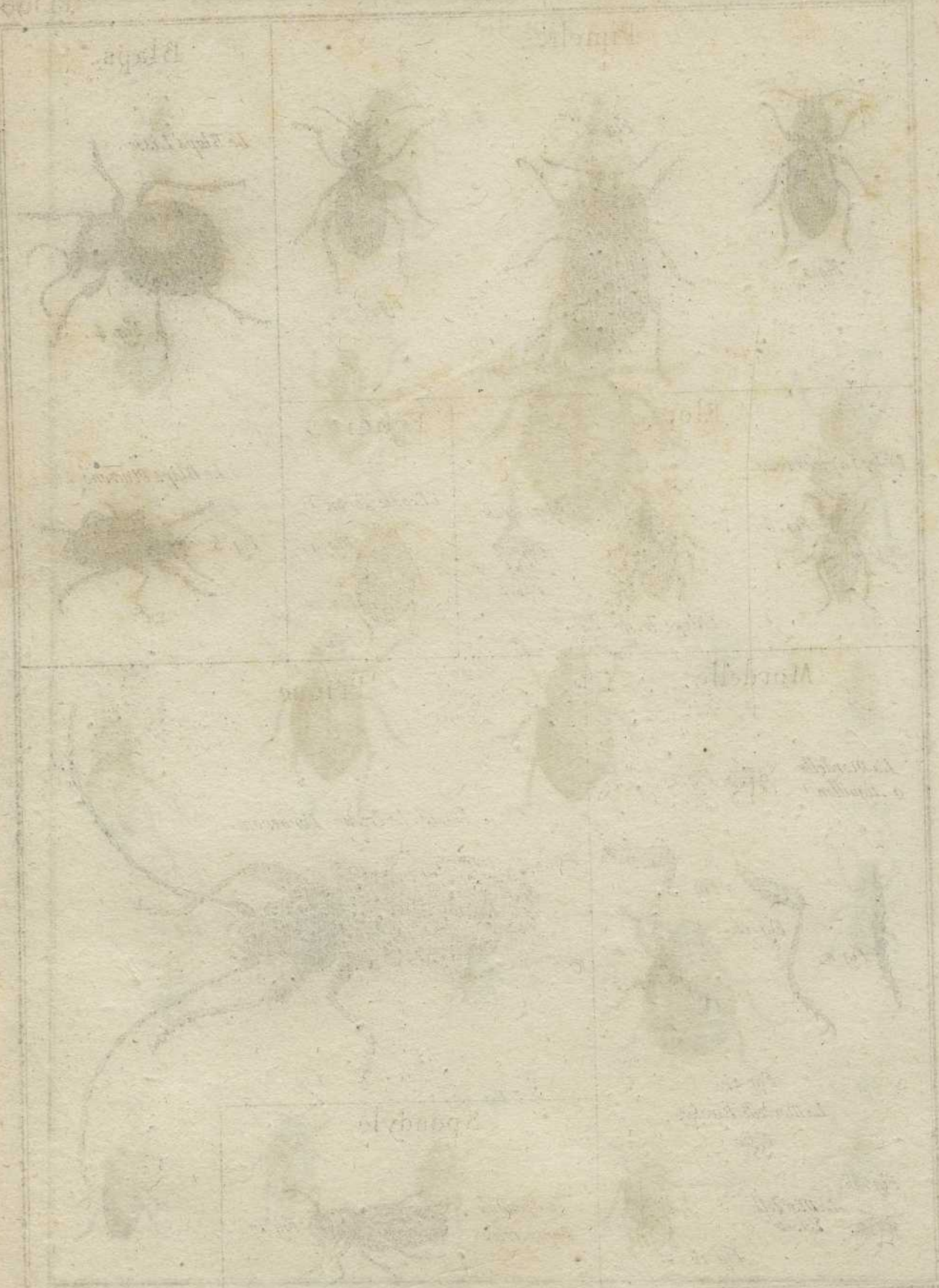




Pimelie.



Benard. Diraxit



110

110

110

110

110

110

110

110

110

110

110

110

110

110

110

110

110

110

110

110

110

110

110

110

110

110

110

110

110

110

110

110

110

110

110

110

110

110

110

110

110

110

110

110

110

Pimelie.



Fig. 2.



Fig. 1^{ere}.



Fig. 3.

Blaps.



Fig. 4.

Elops.

L'Elops à pieds velus.



Fig. 6.



Fig. 7.

L'Elops Triste

L'Elops Ovale.



Fig. 8.

Erodie.

L'Erodie Tortue.



Fig. 9.

Le Blaps Mucroné.



Fig. 5.

Mordelle.

La Mordelle à Aiguillon.



Fig. 10.



Fig. 11.



Fig. 12.



Fig. 13.

Fig. 14.

La Mordelle Bicolor.



Fig. 15.

La Mordelle Veloute.

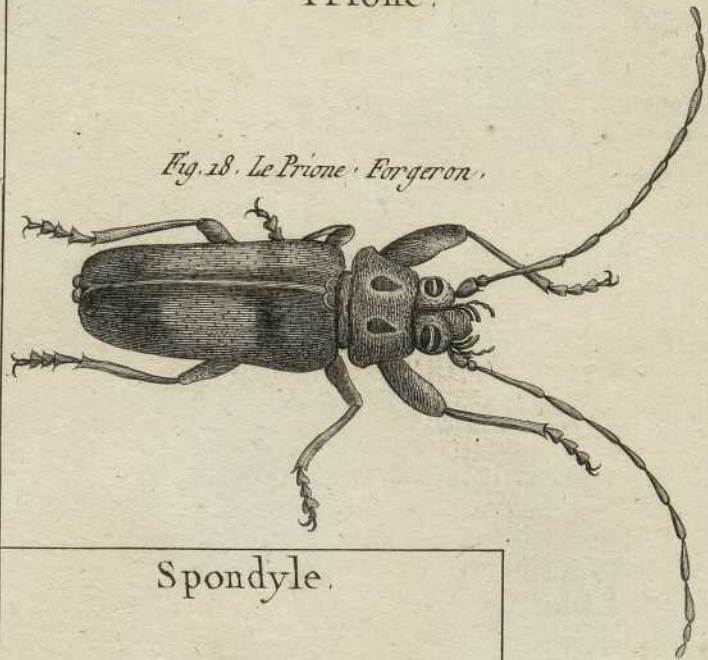


Fig. 16.



Prione.

Fig. 18. Le Prione Forgeron.



Spondyle.

Le Spondyle Bupresticide.



Fig. 17.

Leptura curvata

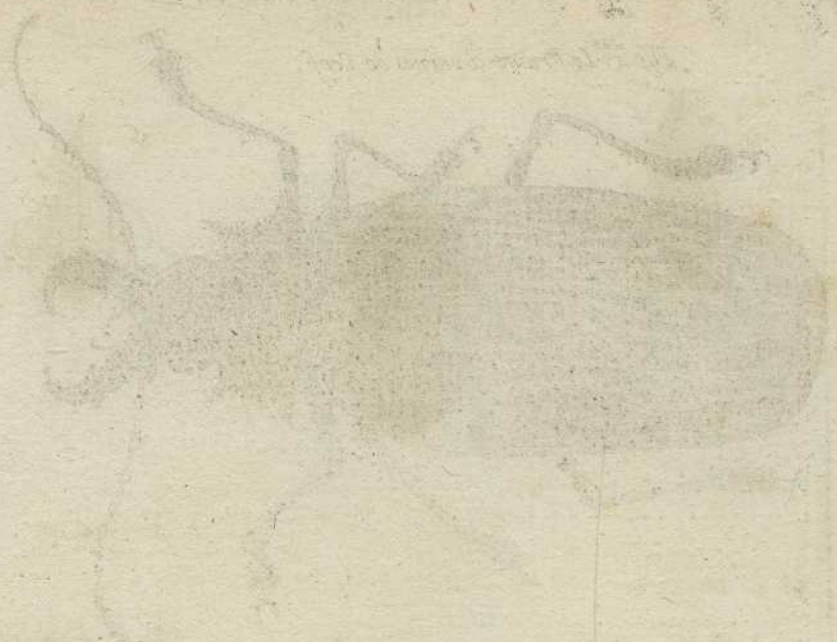


Fig. 1. ^{ere} Le Prione à cornes de Cerf.



Le Prione Coriatare .

Fig. 3.



Fig. 4.



Fig. 2 .

Le Prione Cannelle .

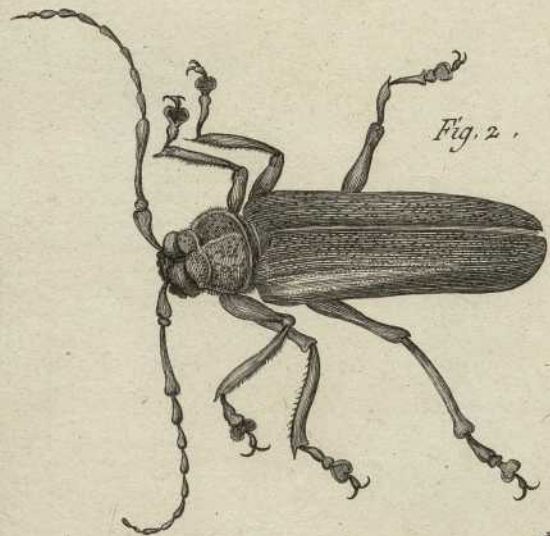


Fig. 5 .



Fig. 6 .



Fig. 7 .



Suite des Priones ,
Voyez Pl. 198 .

Bonard Diracit .

Prione .

Fig. 1.^{ore}



Fig. 2 N^o. 2 .

Fig. 2 .



Fig. 3 .

Fig. 6 .



Fig. 5 .

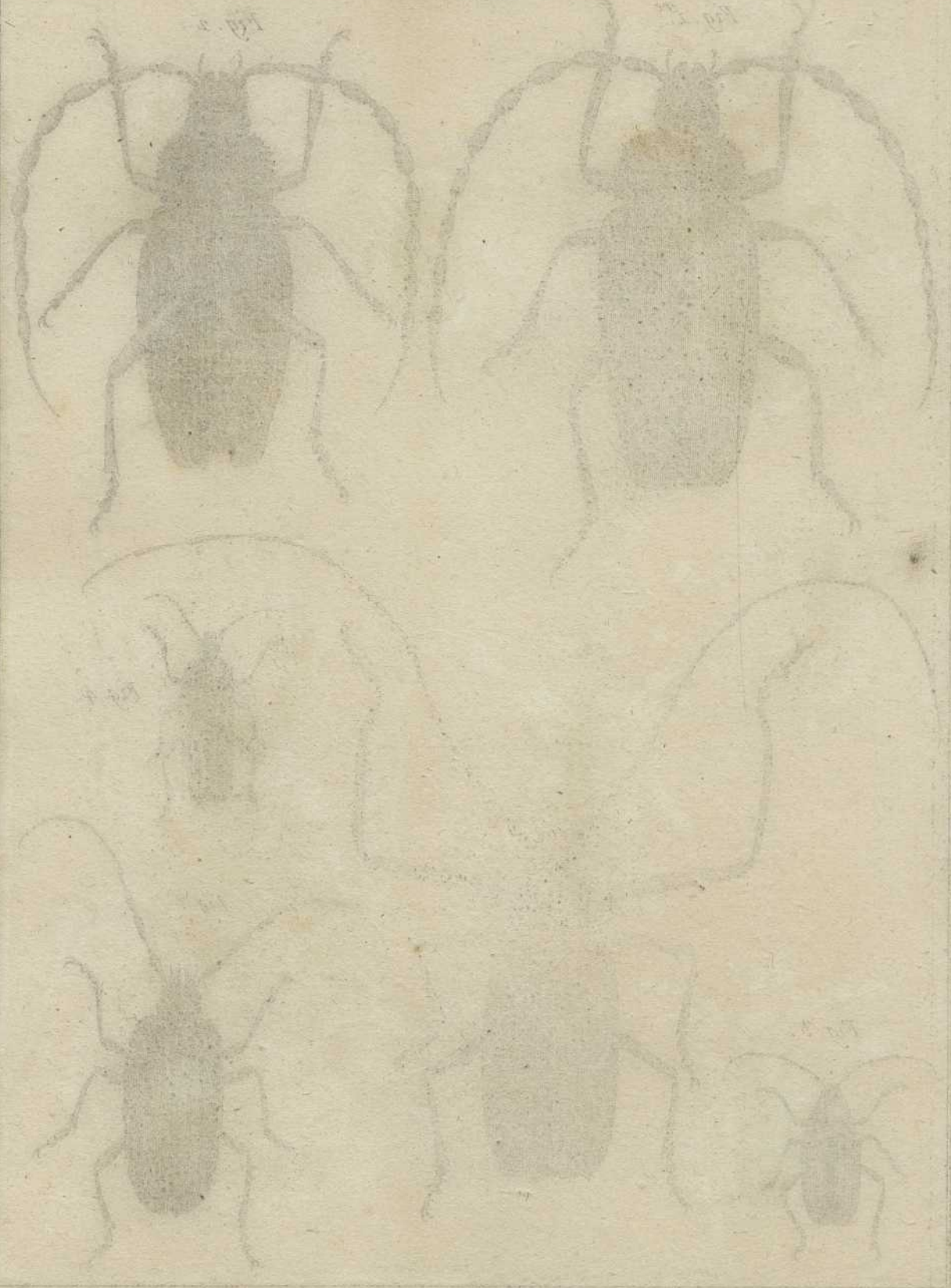


Fig. 7 .



Benard Dixerit.

Prion



Histrix Prionidae, Prion

Prione.



Fig. 1.^{re}



Fig. 2.

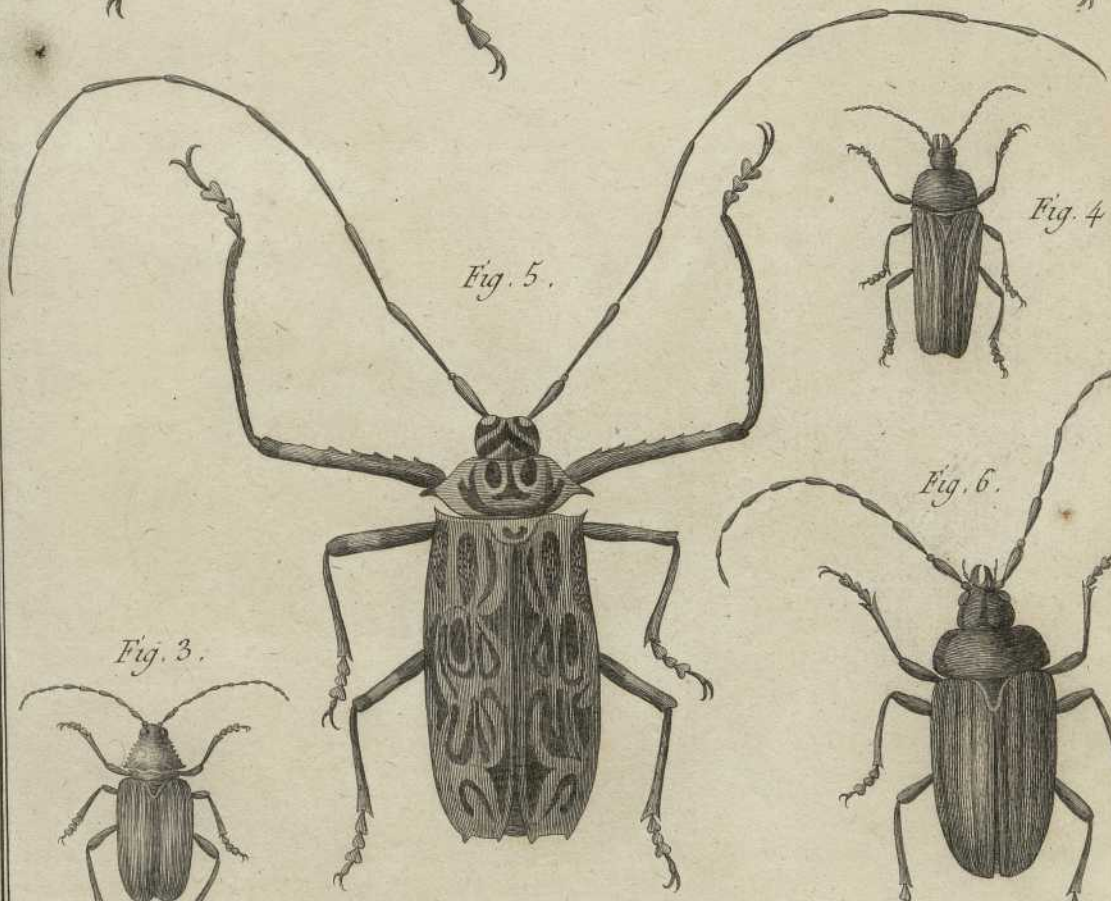


Fig. 5.



Fig. 4.

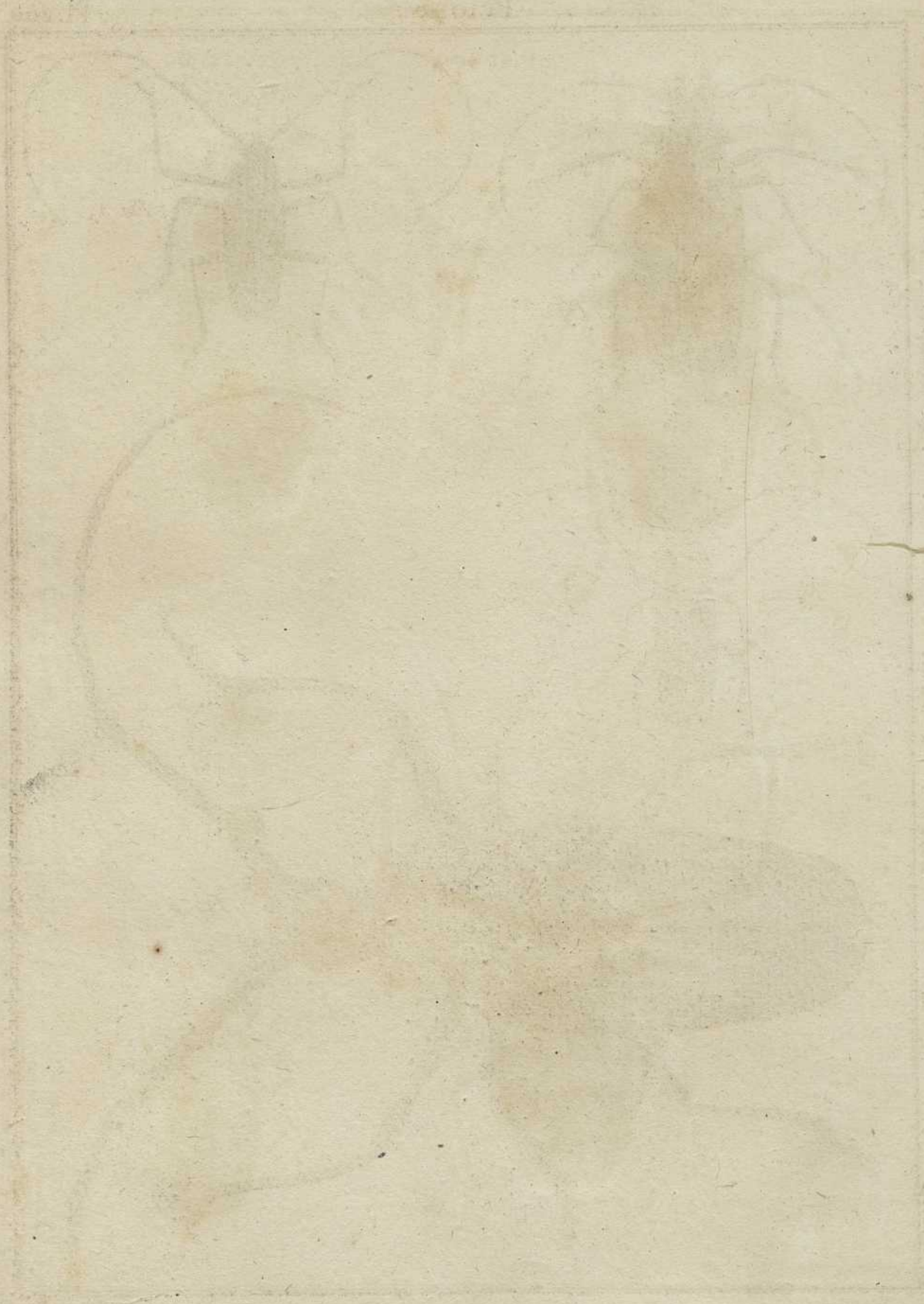


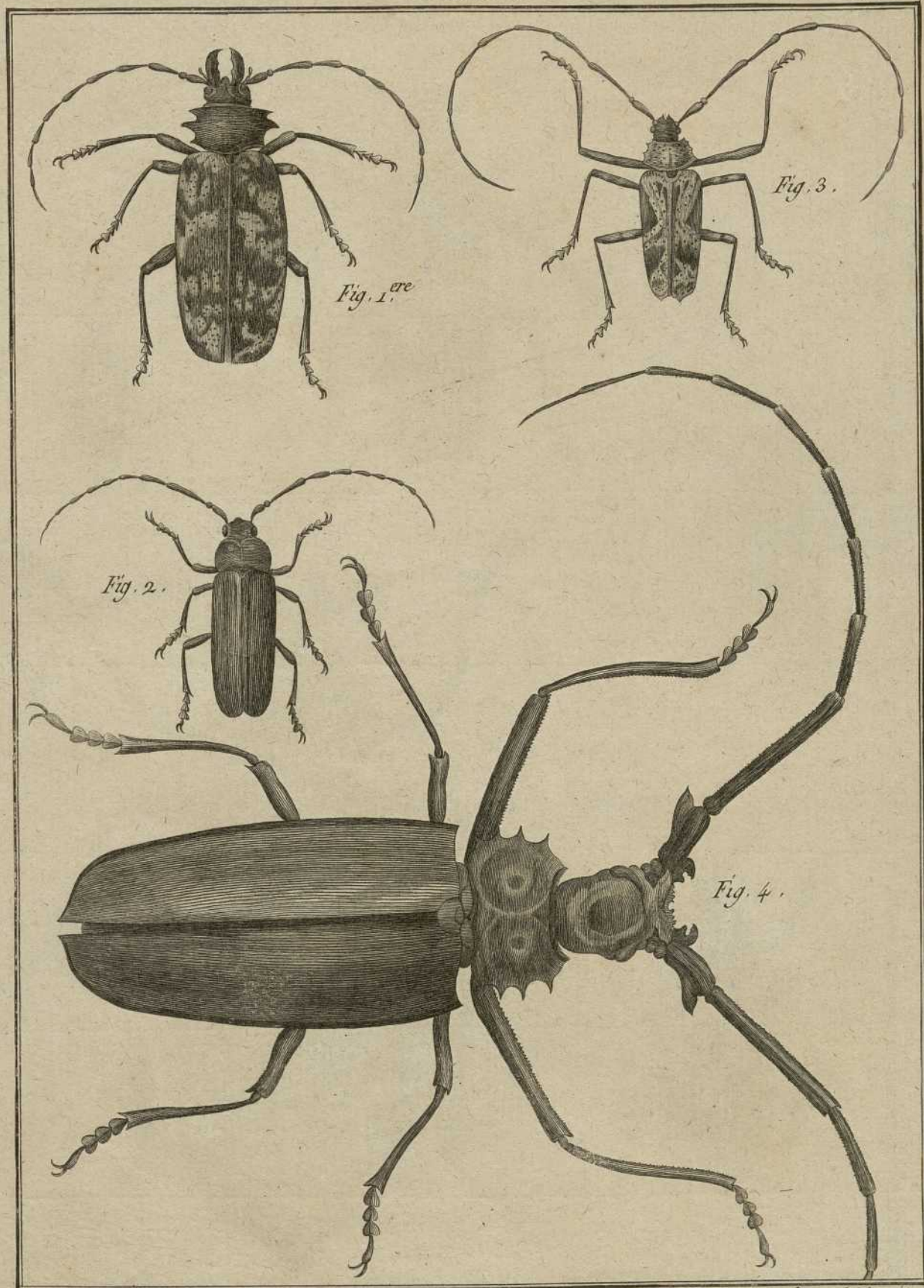
Fig. 3.

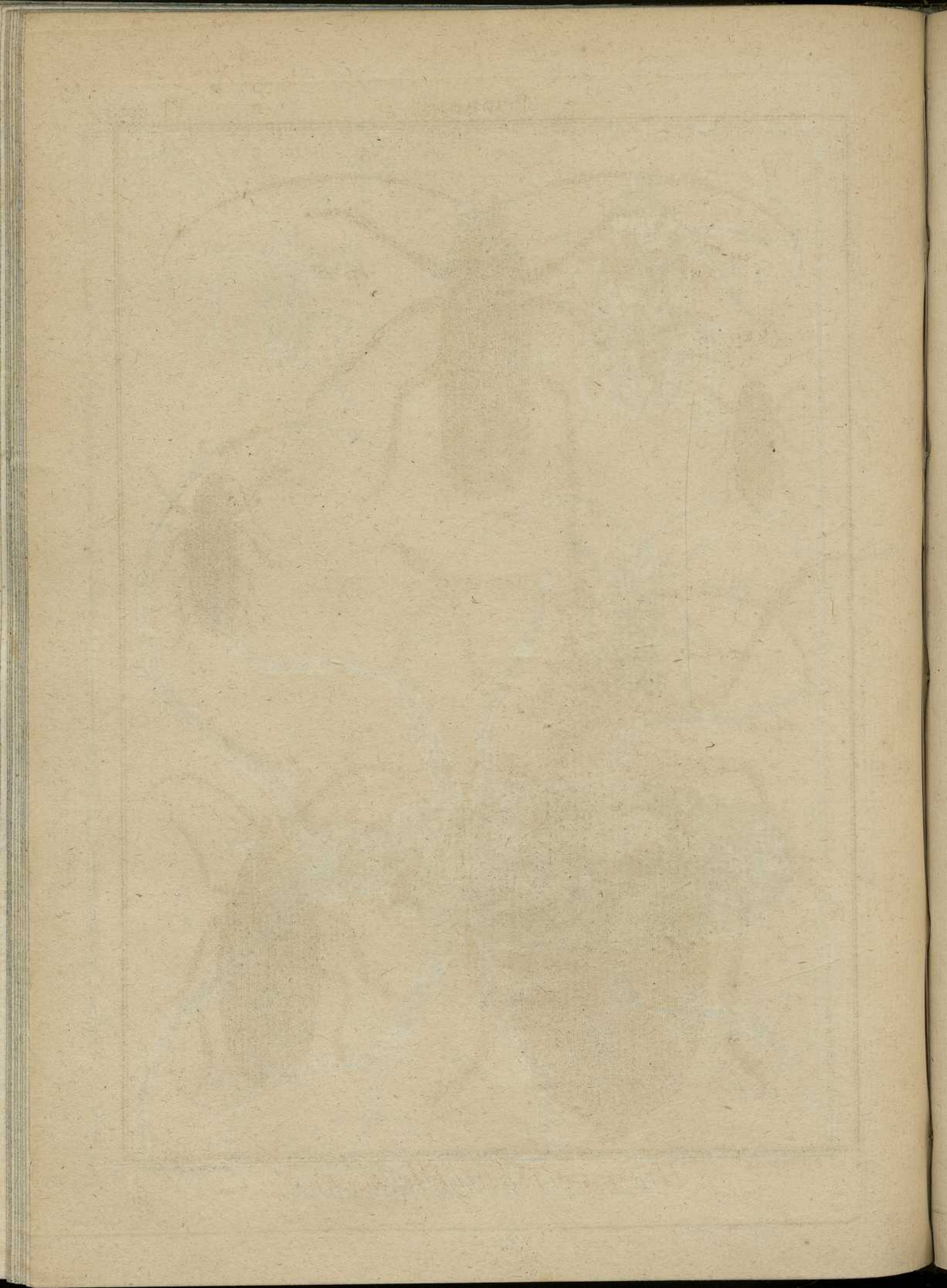


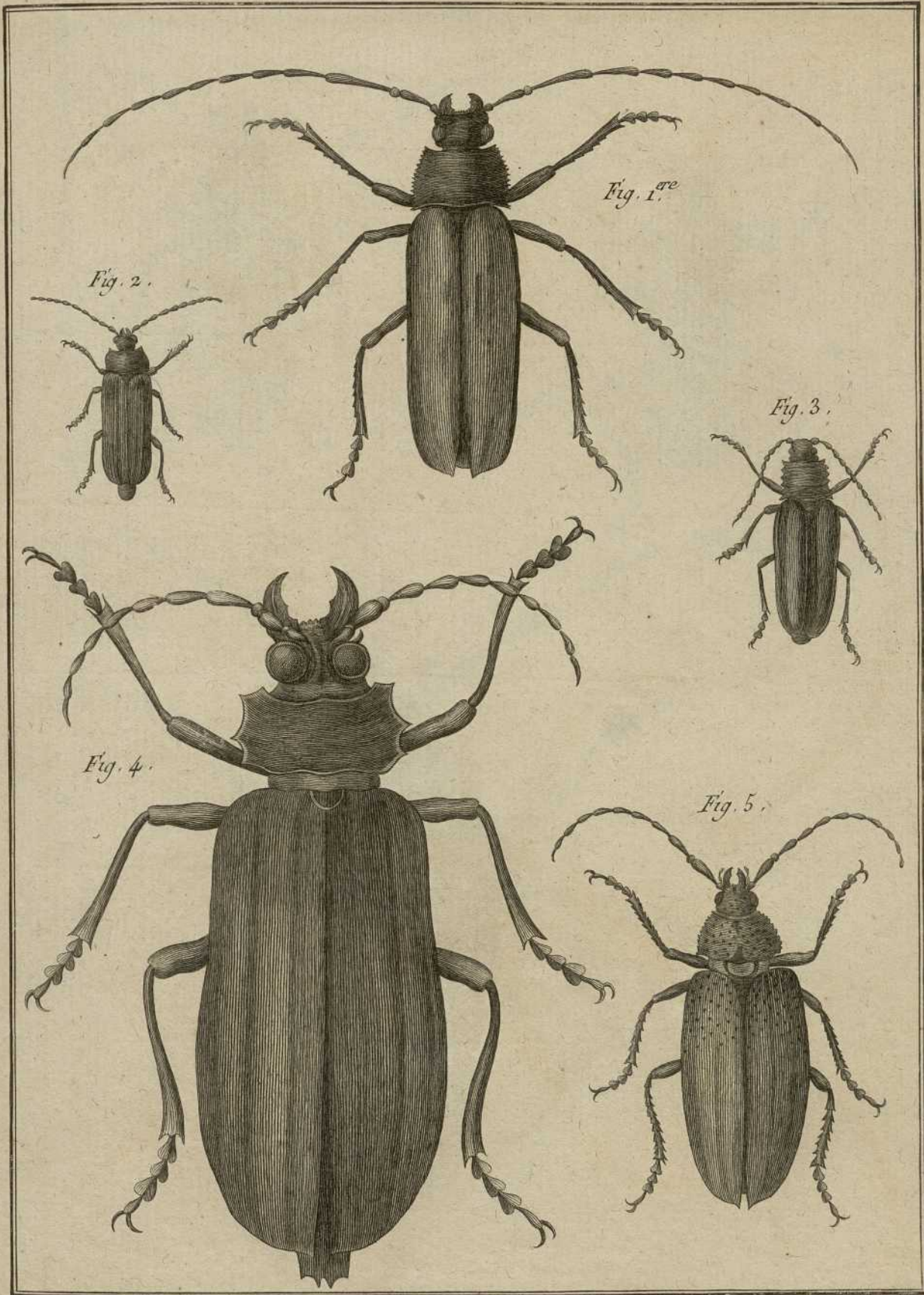
Fig. 6.

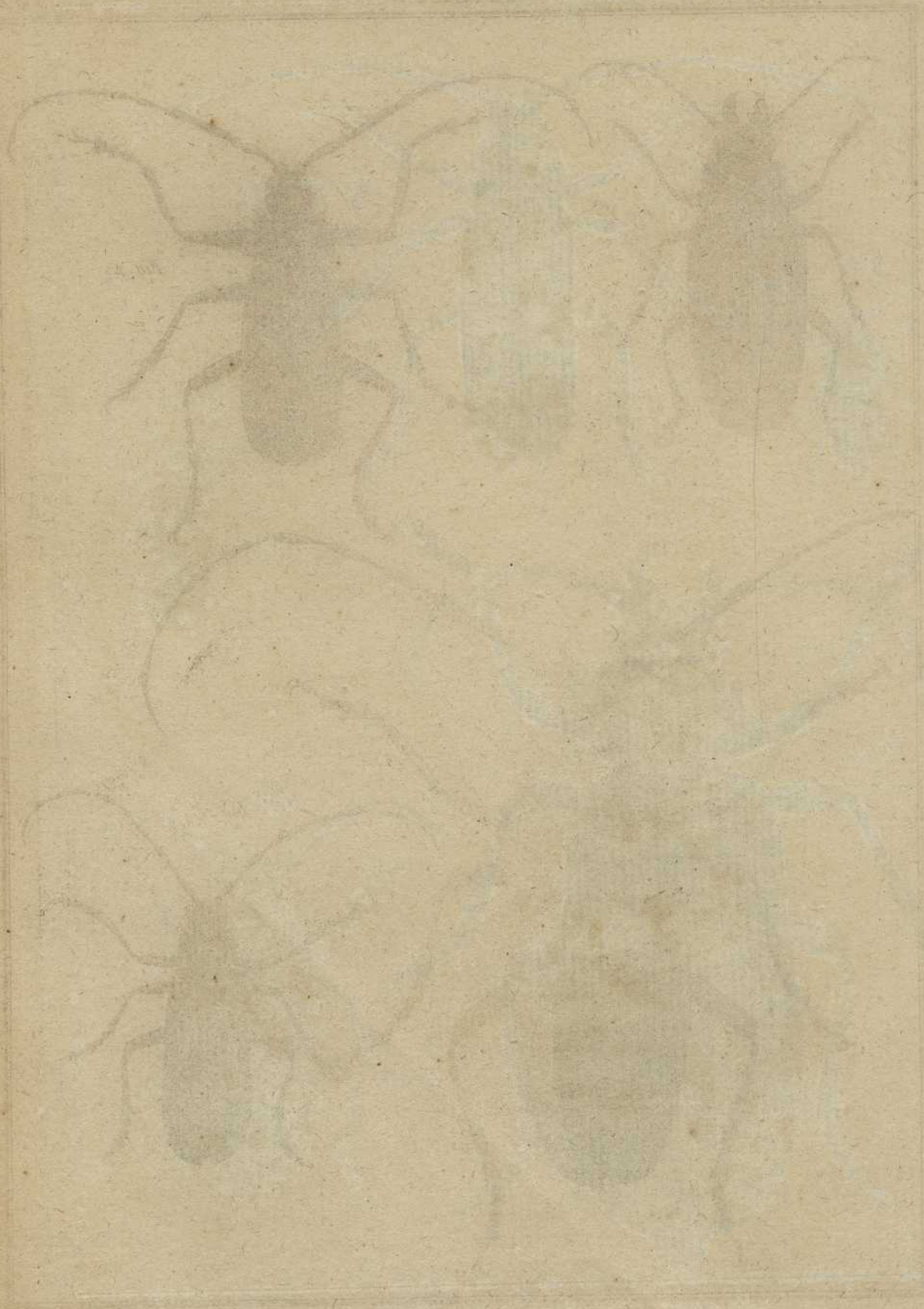
Benard Direscit.

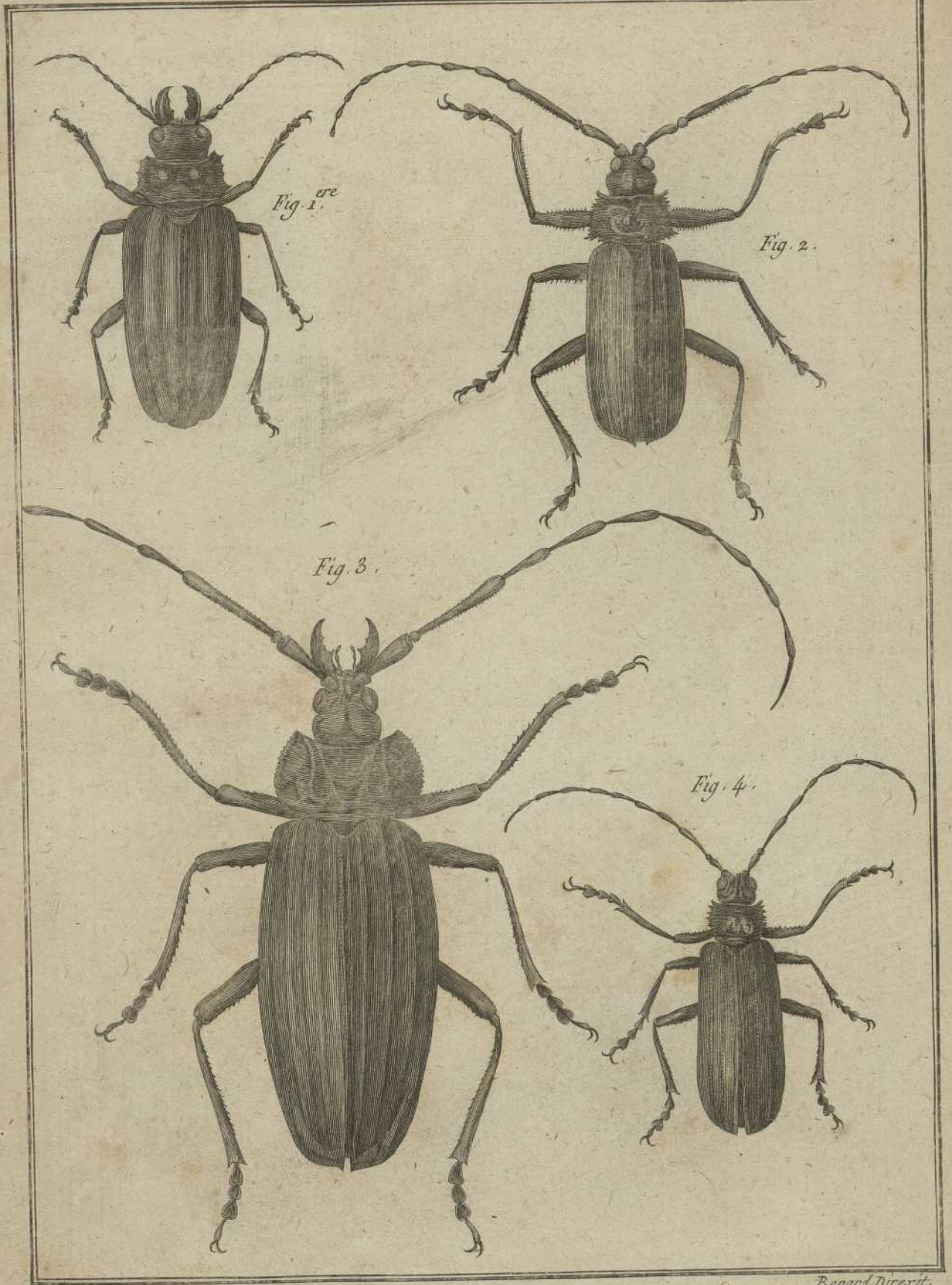




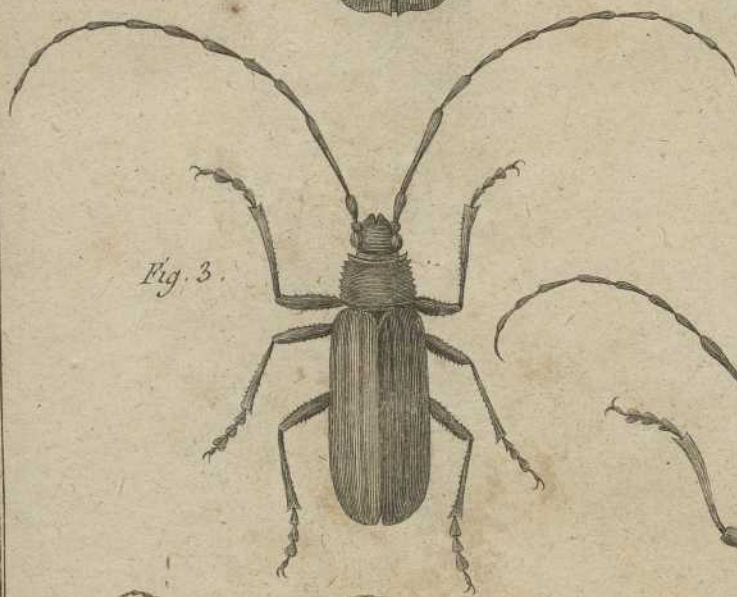












Bonard Delin.

Prione.



Fig. 1.^{ore}



Fig. 3.



Fig. 2.

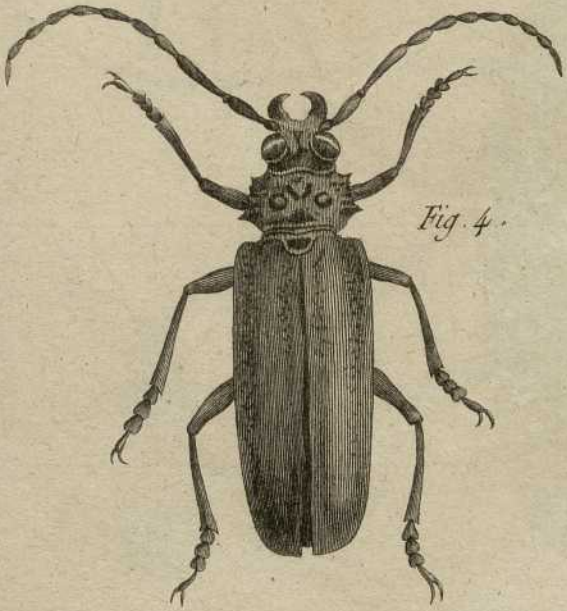


Fig. 4.

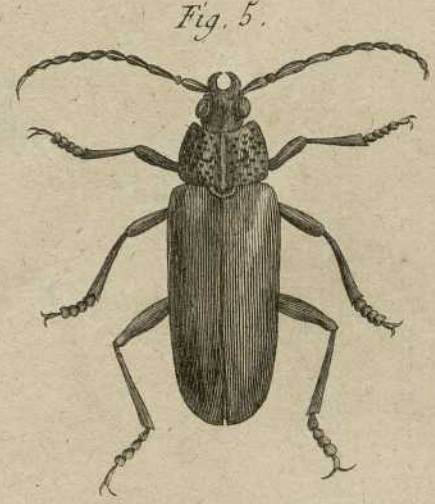
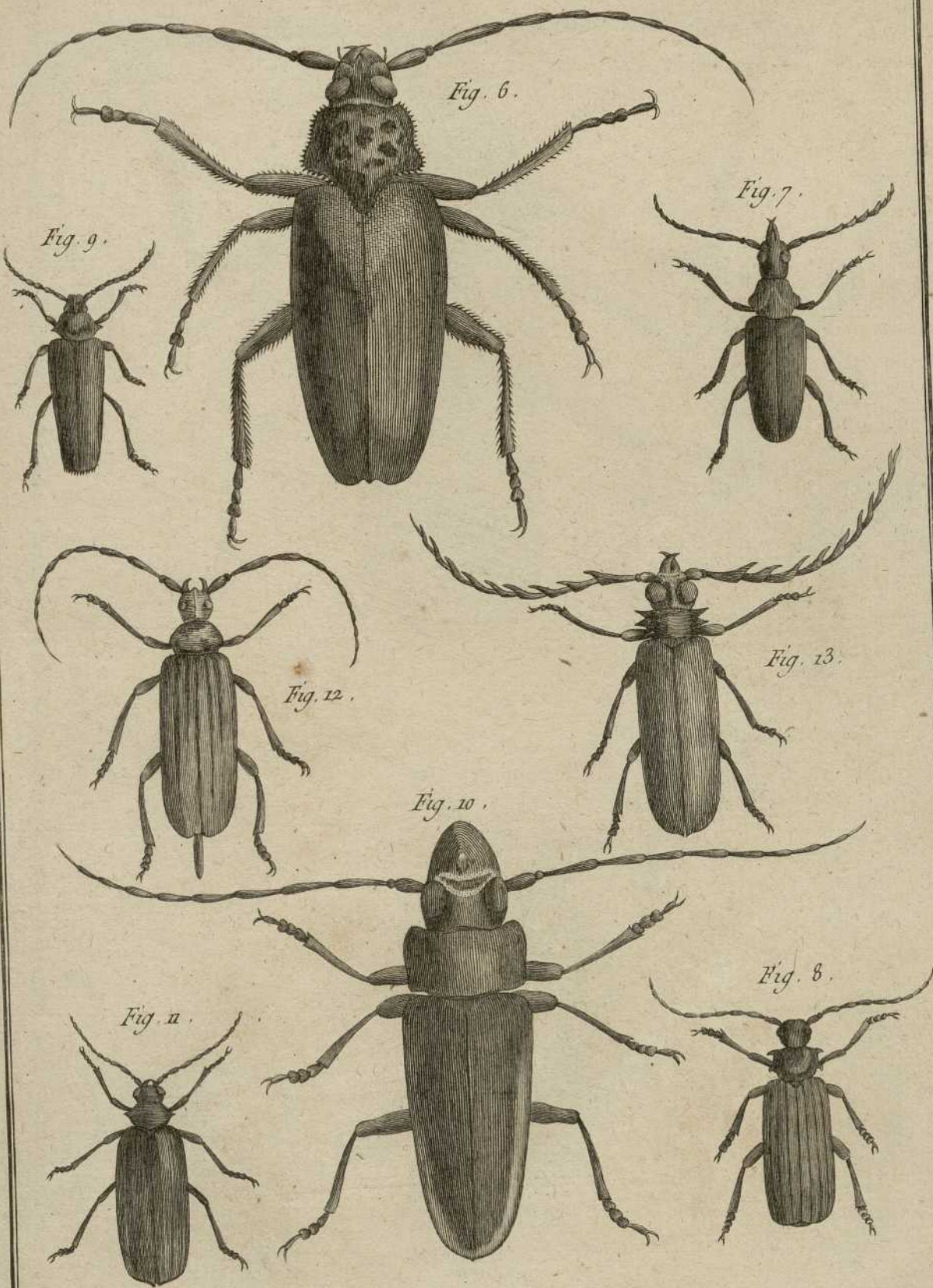
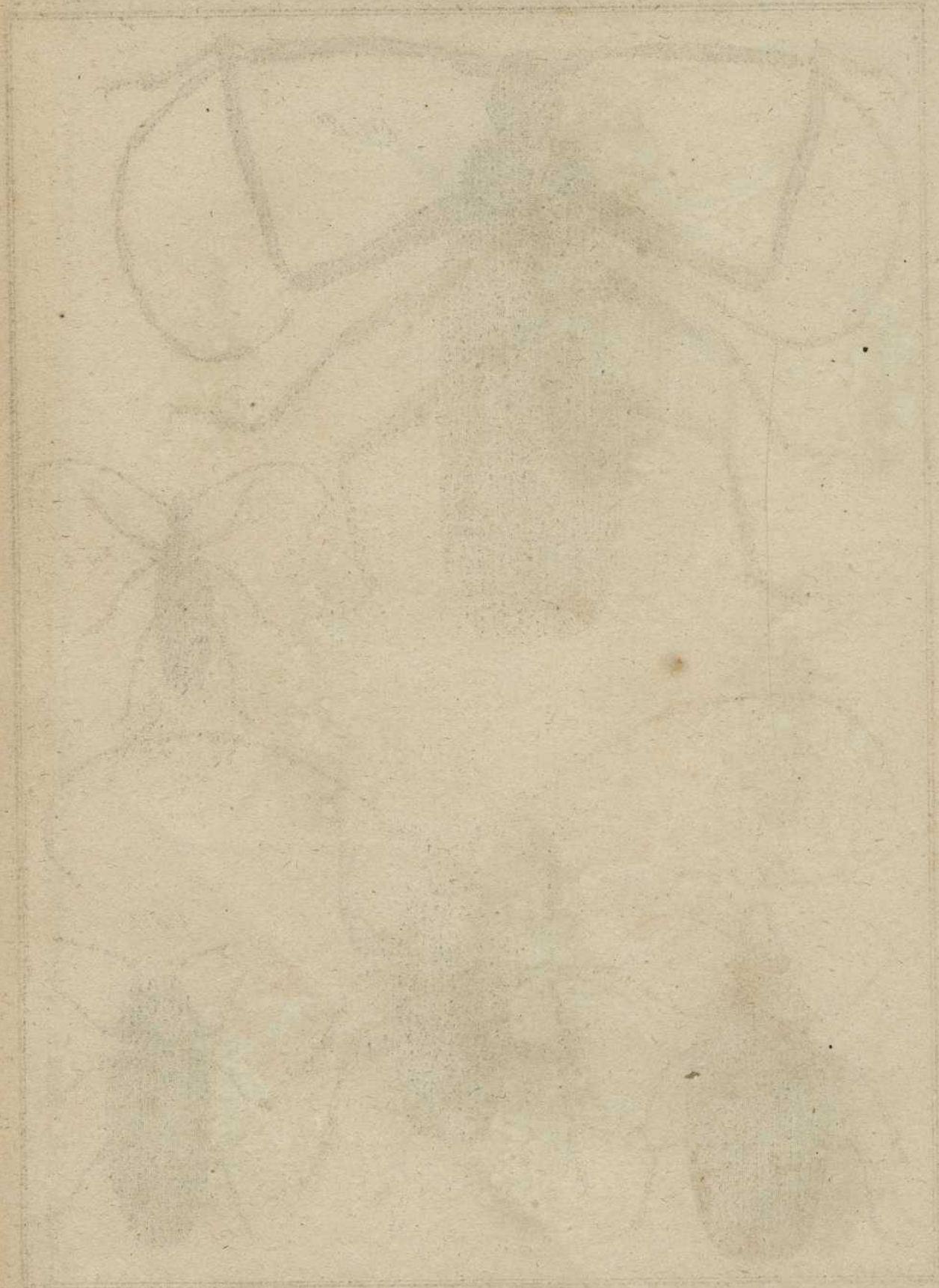


Fig. 5.

Benard. Delin.



Benard. Drexel.



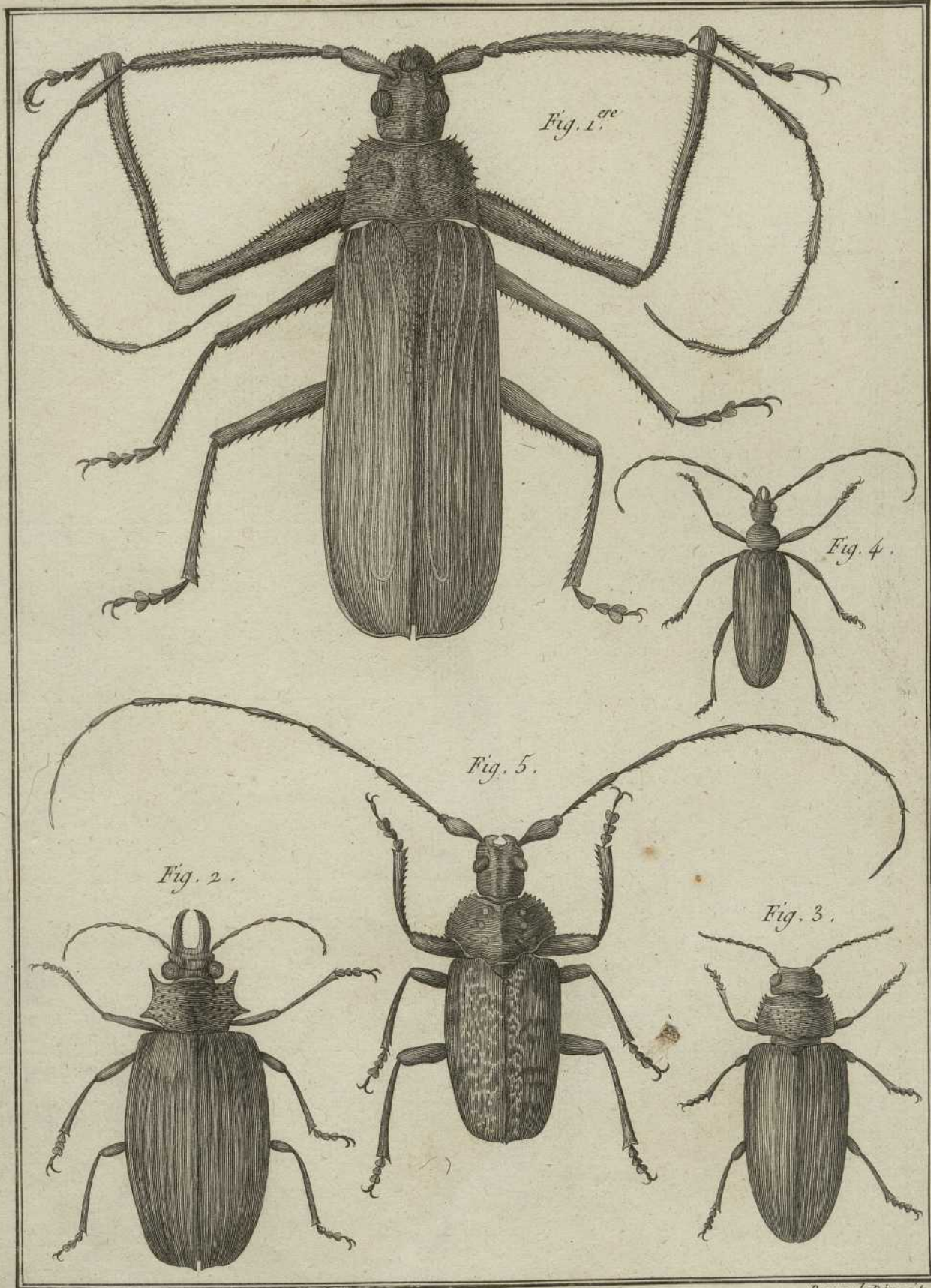


Fig. 1.^{ere}

Fig. 4.

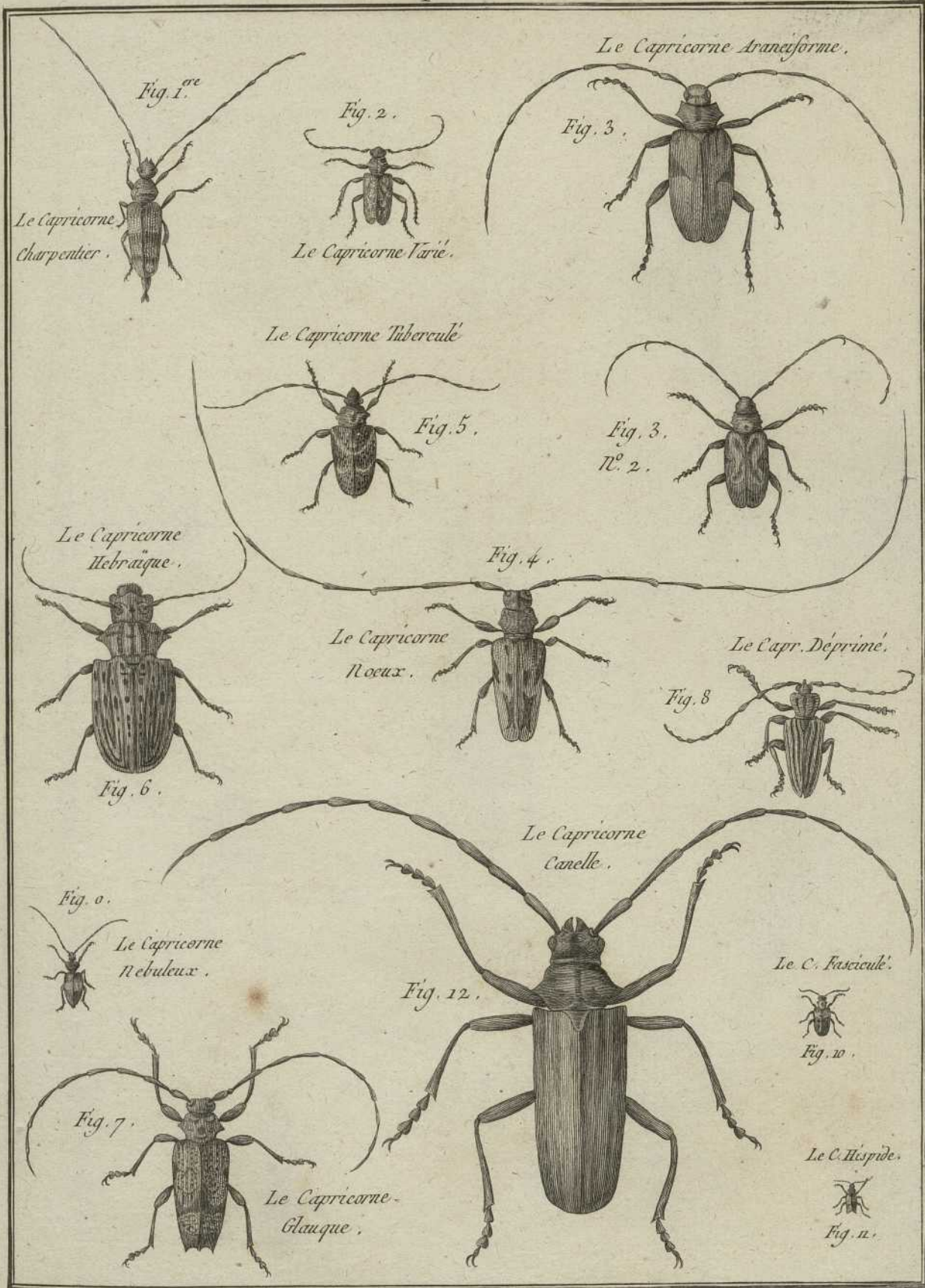
Fig. 5.

Fig. 2.

Fig. 3.

Bonard Drexel





Benard. Duxetit

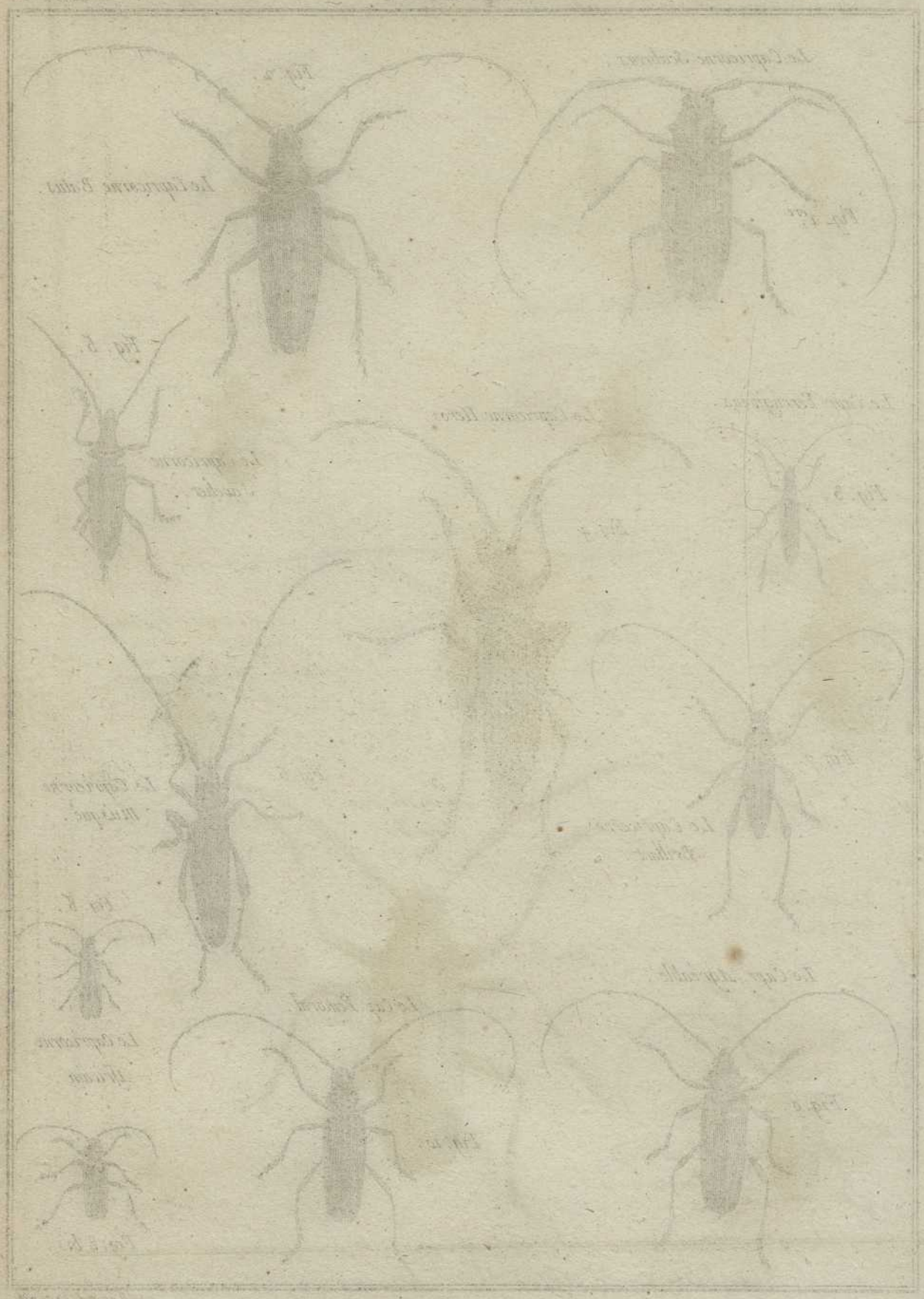




Fig. 1.^{ere}

Le Capricorne Scabraux.

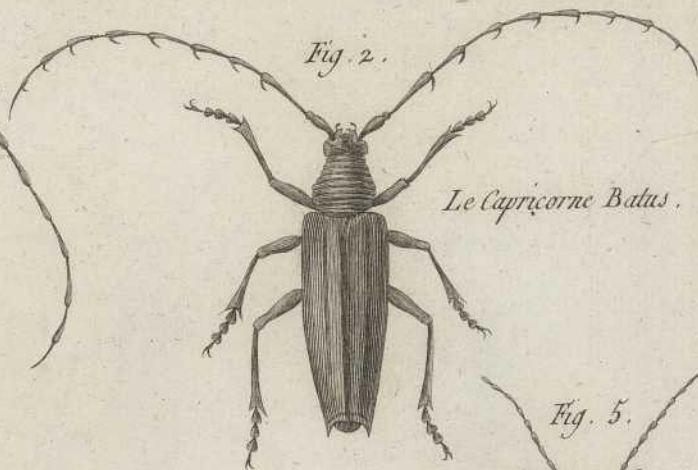


Fig. 2.

Le Capricorne Batus.

Le Capr. Ferrugineux.



Fig. 3.

Le Capricorne Heros.



Fig. 4

Le Capricorne Savetier.



Fig. 5.

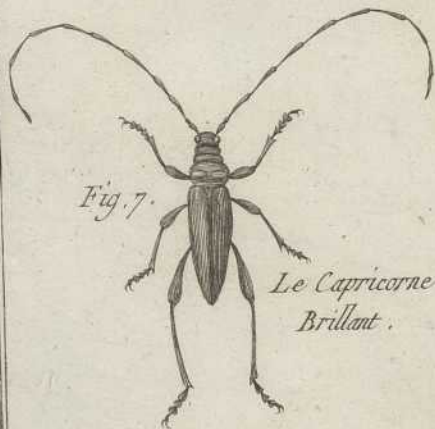


Fig. 7.

Le Capricorne Brillant.



Fig. 6.

Le Capricorne Musqué.

Le Capr. Agréable.



Fig. 9.

Le Cap. Femoral.



Fig. 10.

Fig. 8.

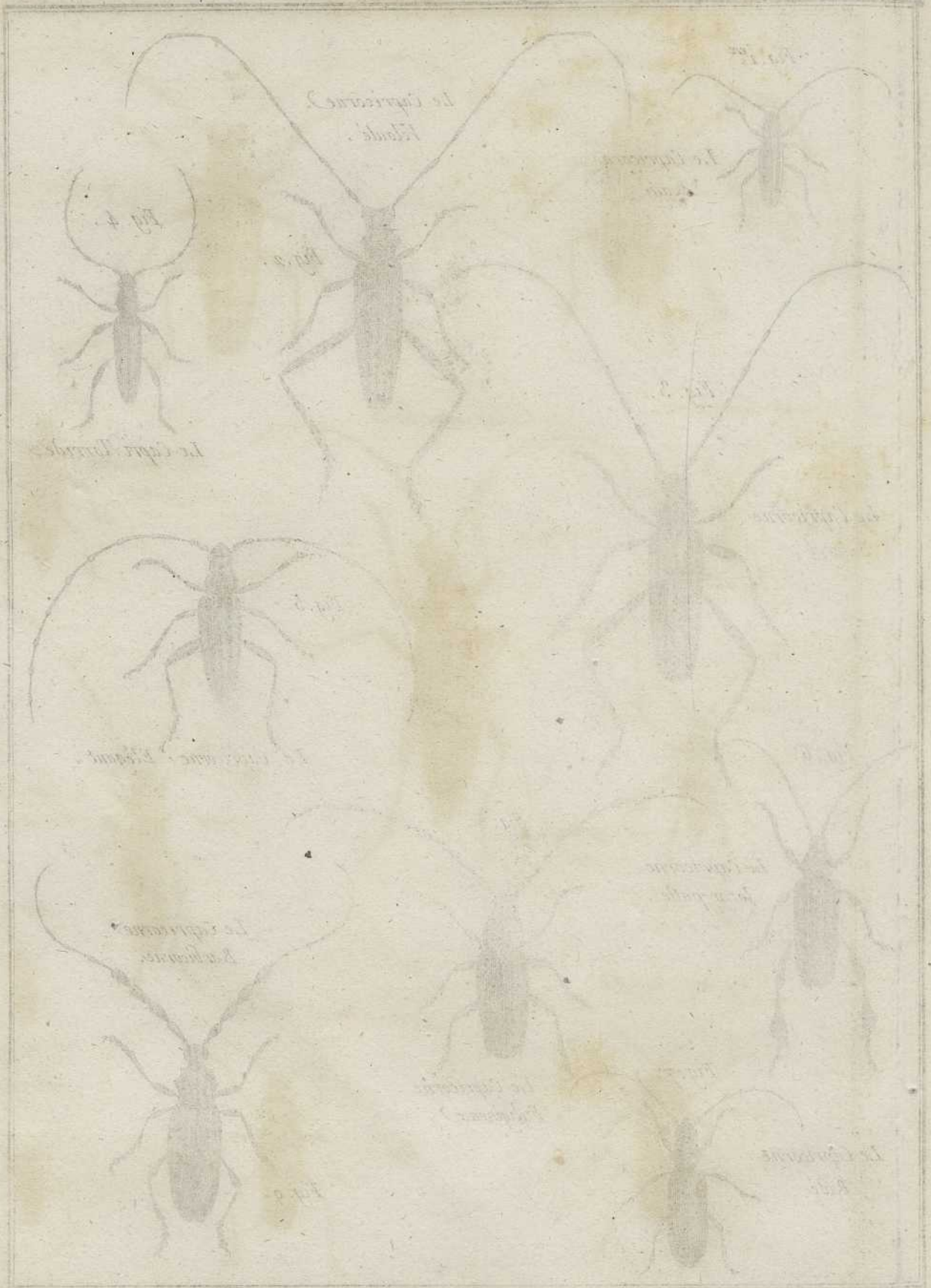


Le Capricorne Africain.



Fig. 8 bis.

Benard Dircxit.



Pl. 200

Historia Naturalis, Insecta

200

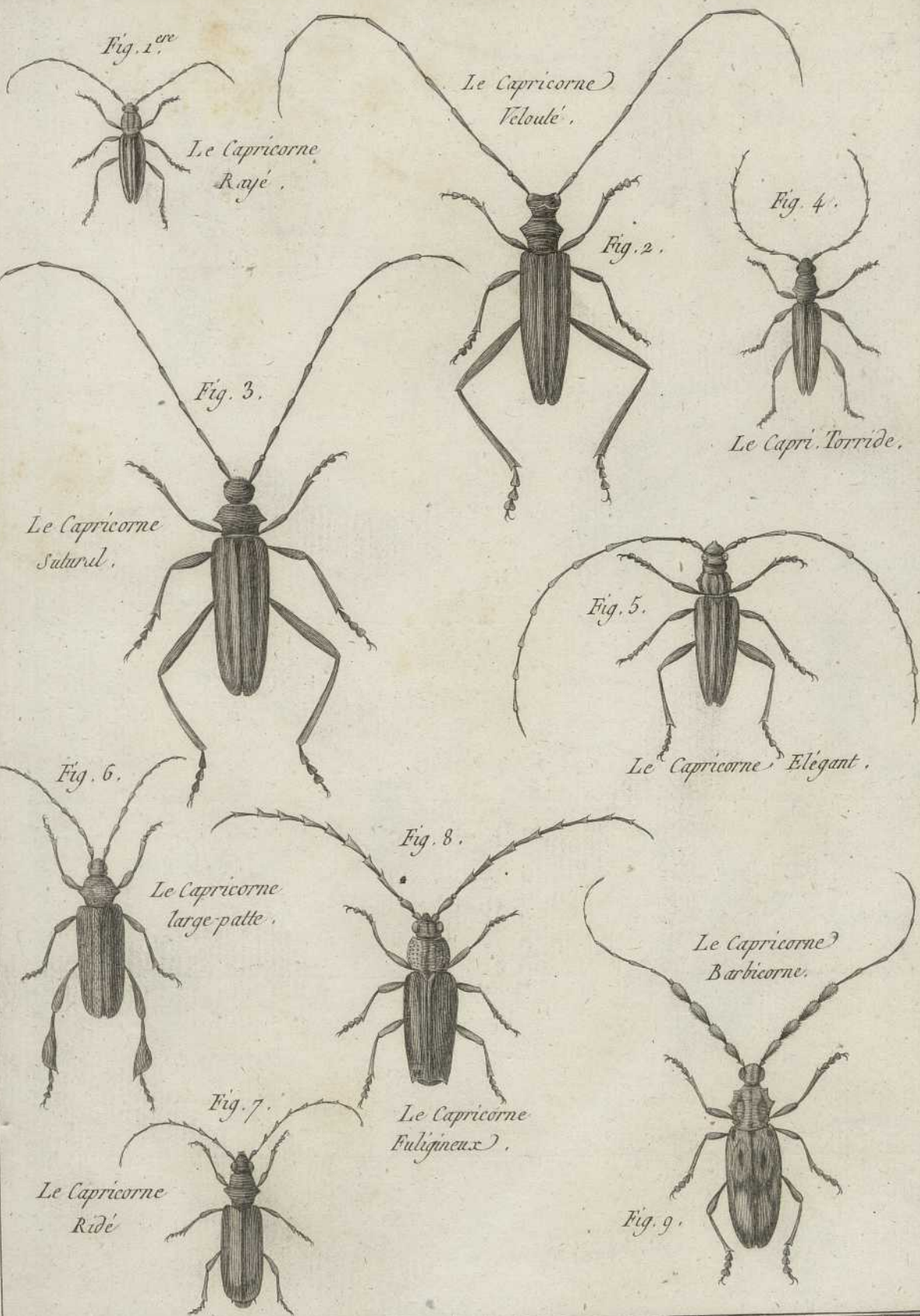


Fig. 1.^{re}

Le Capricorne Rayé.

Le Capricorne Velouté.

Fig. 2.

Fig. 4.

Le Capri. Torride.

Fig. 3.

Le Capricorne Saturé.

Fig. 5.

Le Capricorne Élegant.

Fig. 6.

Le Capricorne large-patte.

Fig. 8.

Le Capricorne Fuligineux.

Le Capricorne Barbicorne.

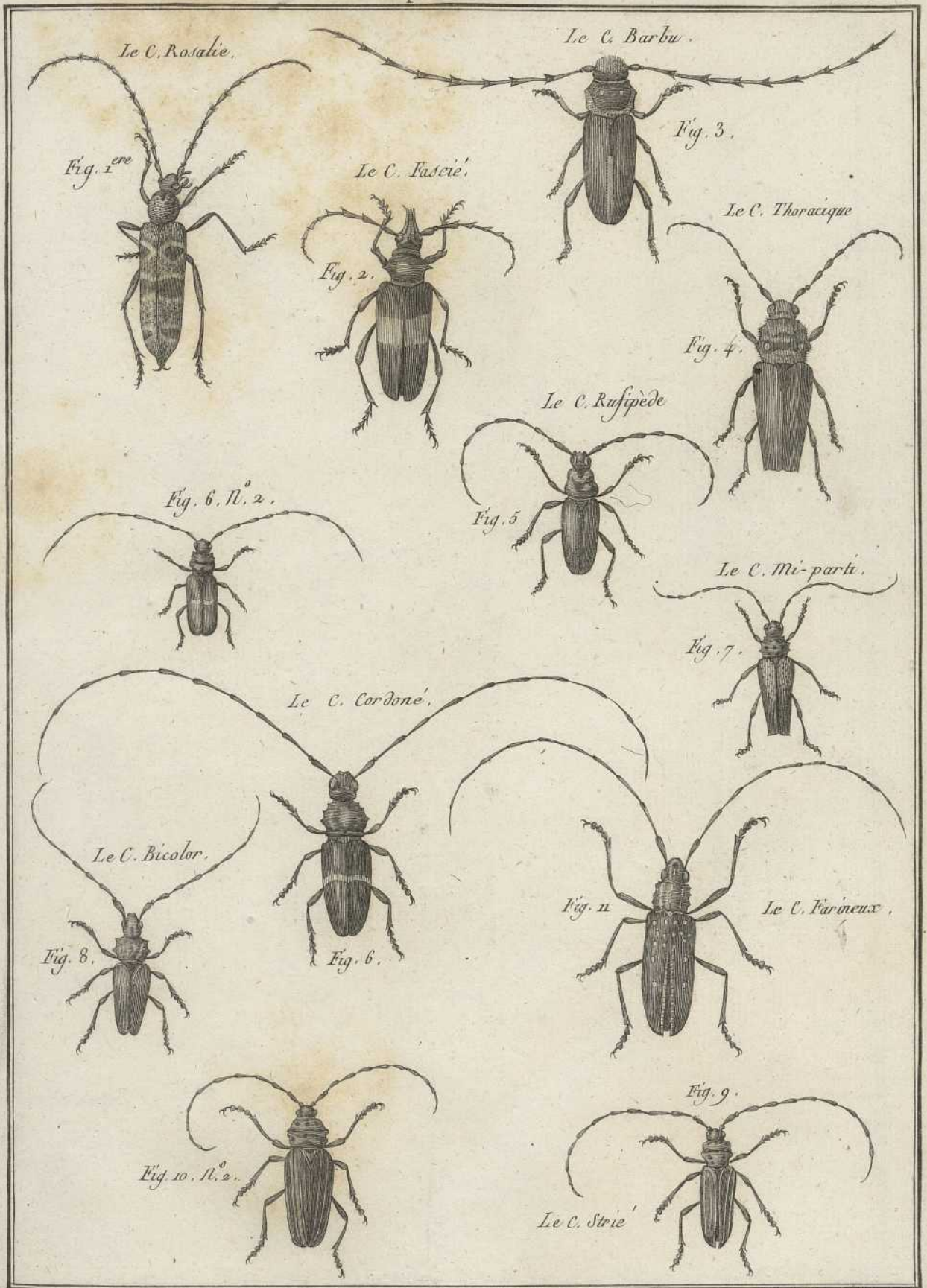
Fig. 7.

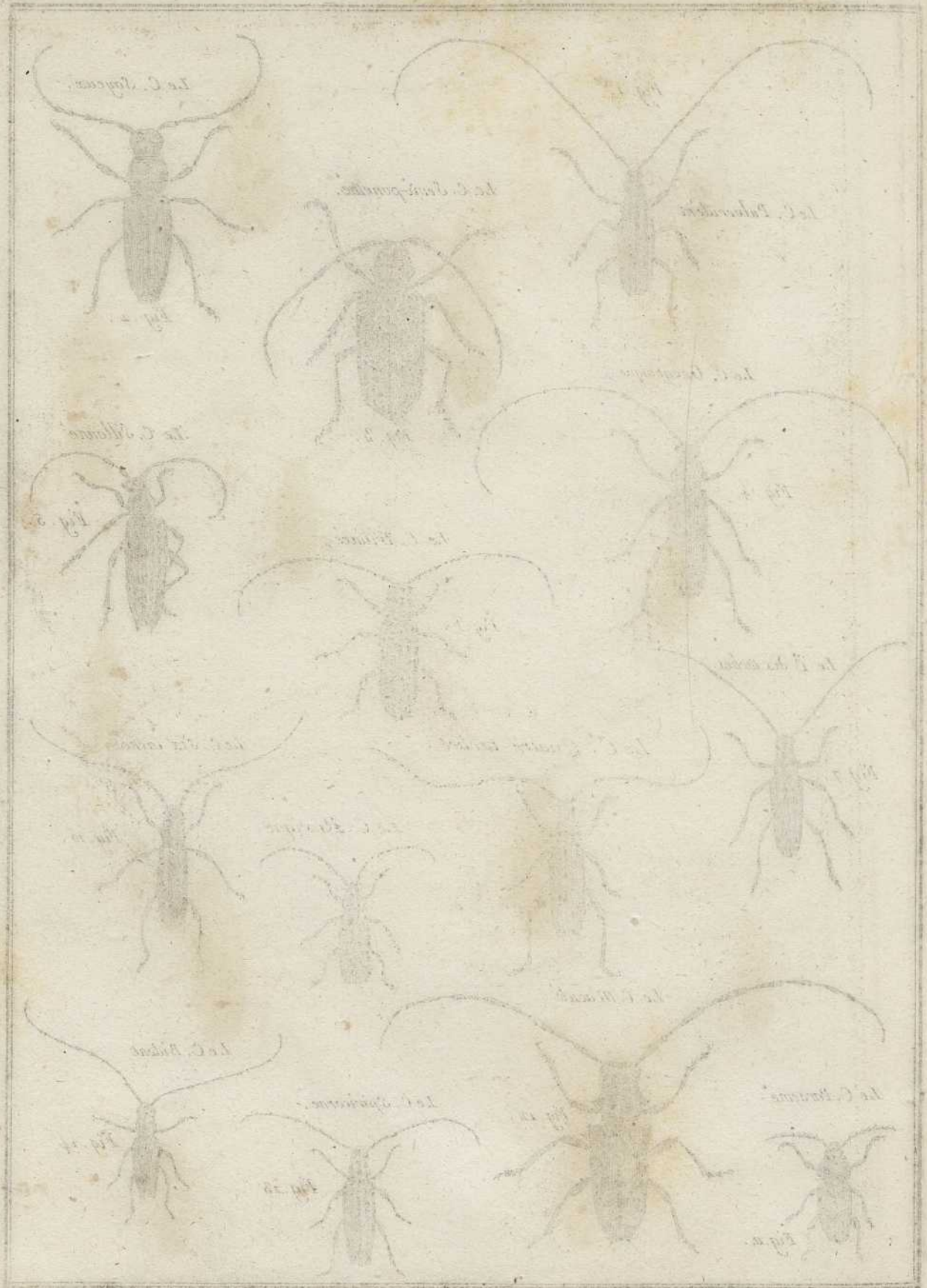
Le Capricorne Ridé.

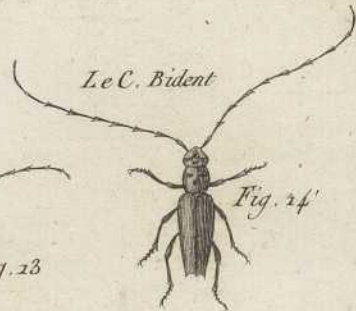
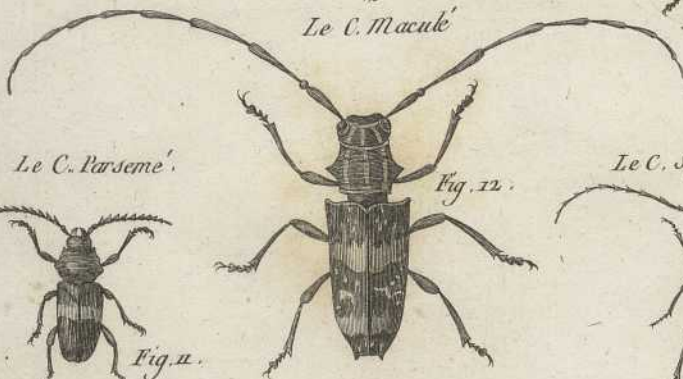
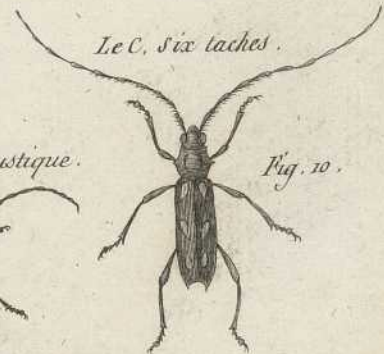
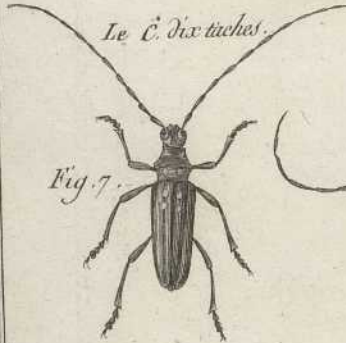
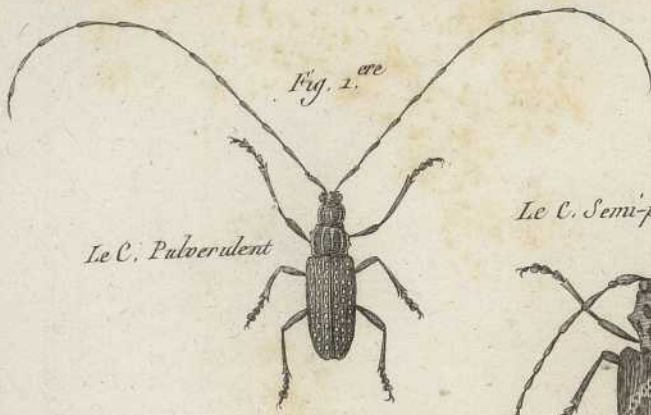
Fig. 9.

Benard. Direscit









Benard delavit



Fig. 1



Fig. 2



Fig. 3



Fig. 4



Fig. 5



Fig. 6



Fig. 7



Fig. 8



Fig. 9



Fig. 10



Fig. 11

APPENDIX



Fig. 12



Fig. 13



Fig. 14

Fig. 1.



Le Capric.
Annulaire.

Fig. 2.



Le Capricor.
Interrompu.

Fig. 3.



Le Capric.
Lynce.

Le C. Rouge.



Fig. 4.

Le C. Brevicorne.



Fig. 5.

Le C. Surinamois.



Fig. 6.

Le C. Longipède.



Fig. 7.

Le Capric. Luçant.



Fig. 8.

Le Capricor. Noir.



Fig. 9.

Le Capricorne Ceint.



Fig. 12.

Le Capr. Pubescent.



Fig. 10.

Fig. 11.

Le C. Ténébreux.



Fig. 12. N° 2.

Saperde.

Le Saper. Carcharias.



Fig. 1.

Le S. Echelé.



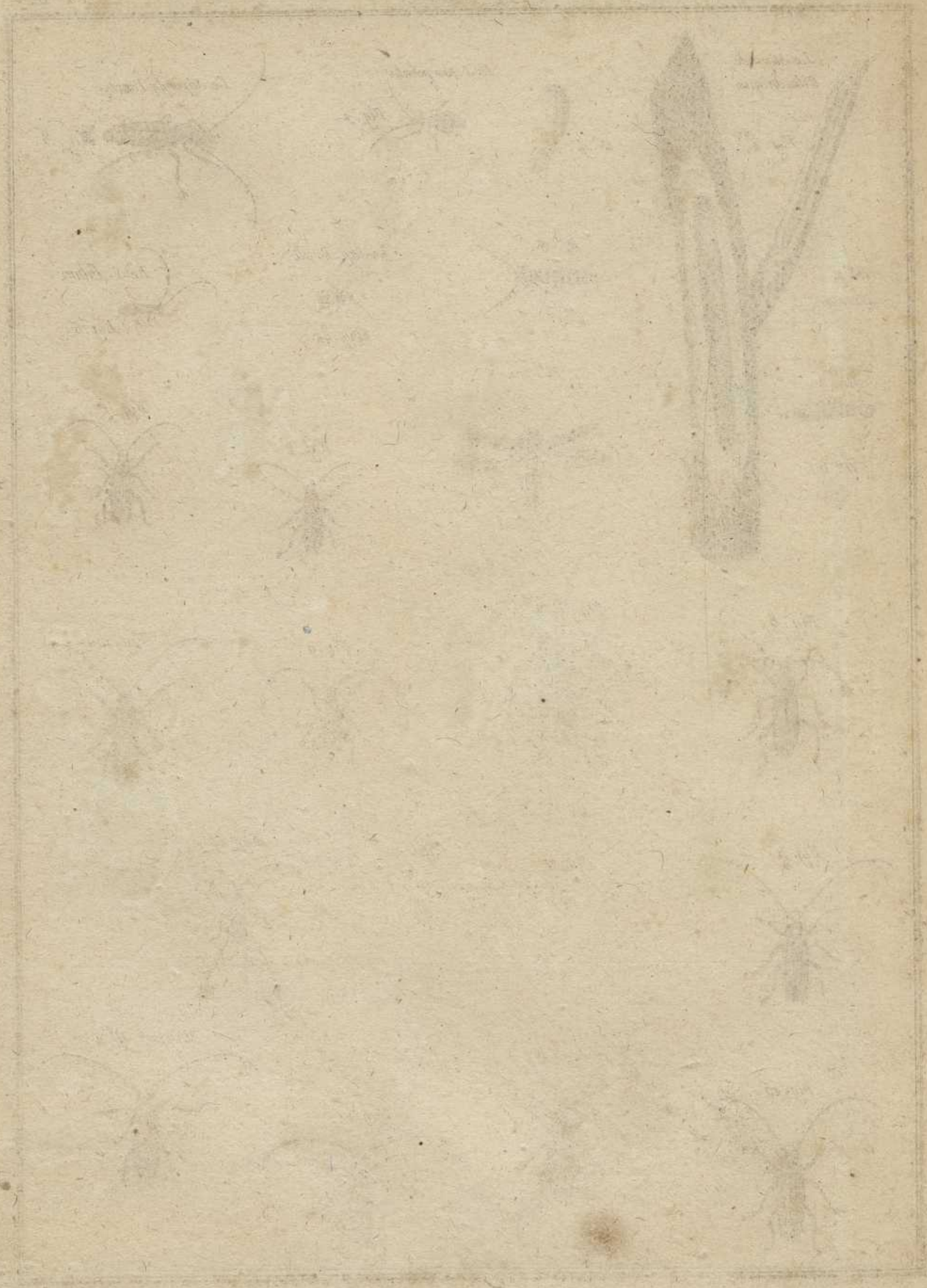
Fig. 2.

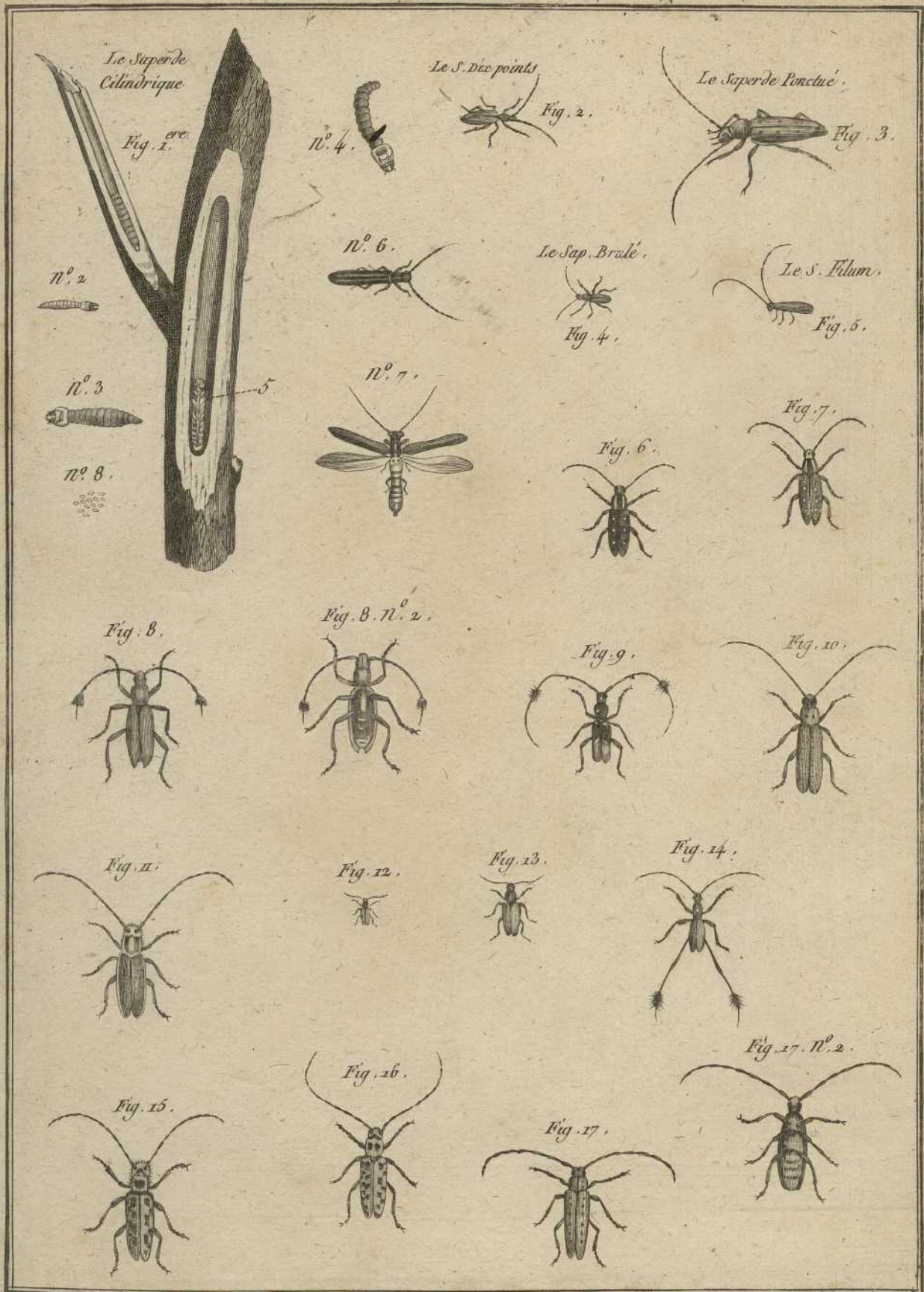
Le Sap. Océlé.

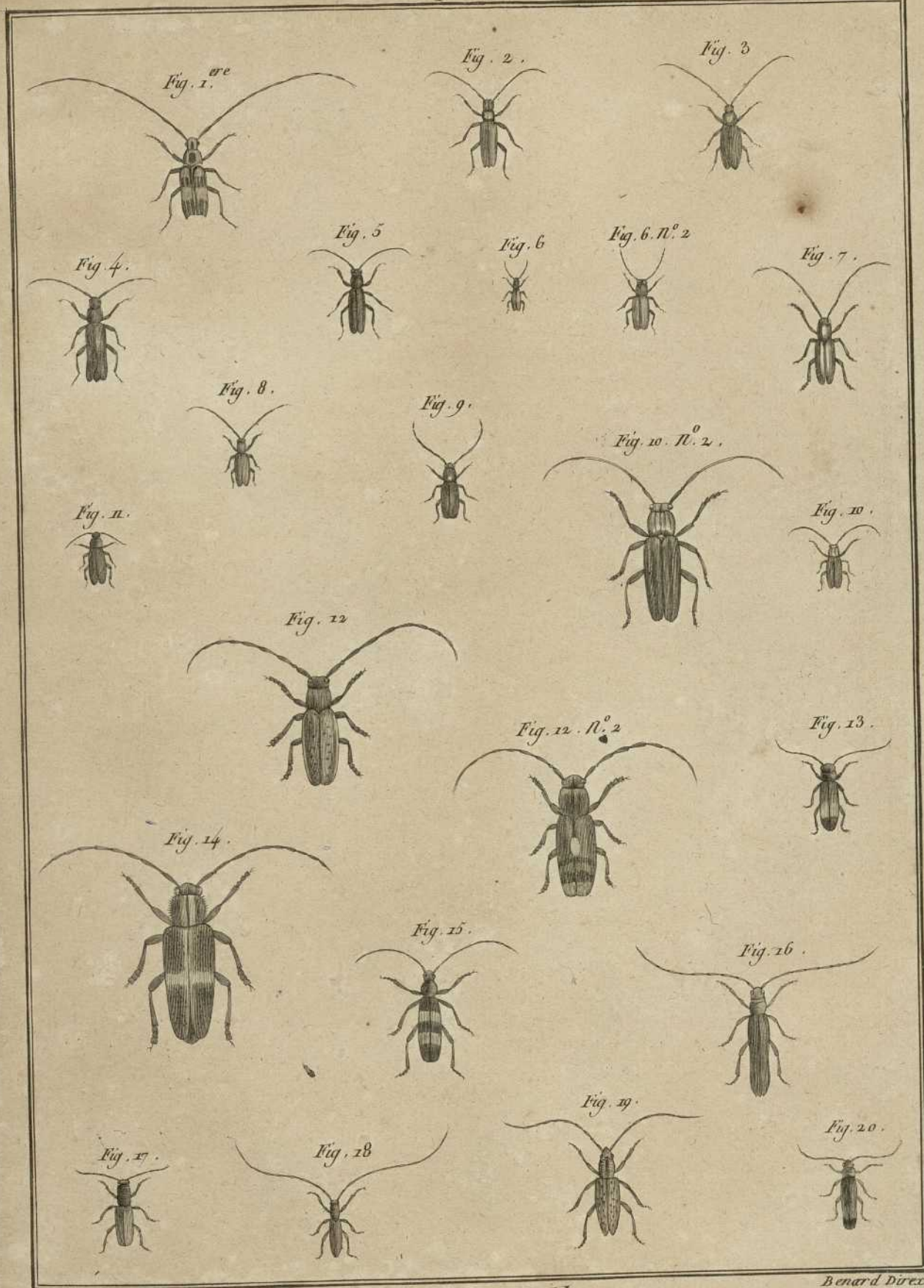


Fig. 3.

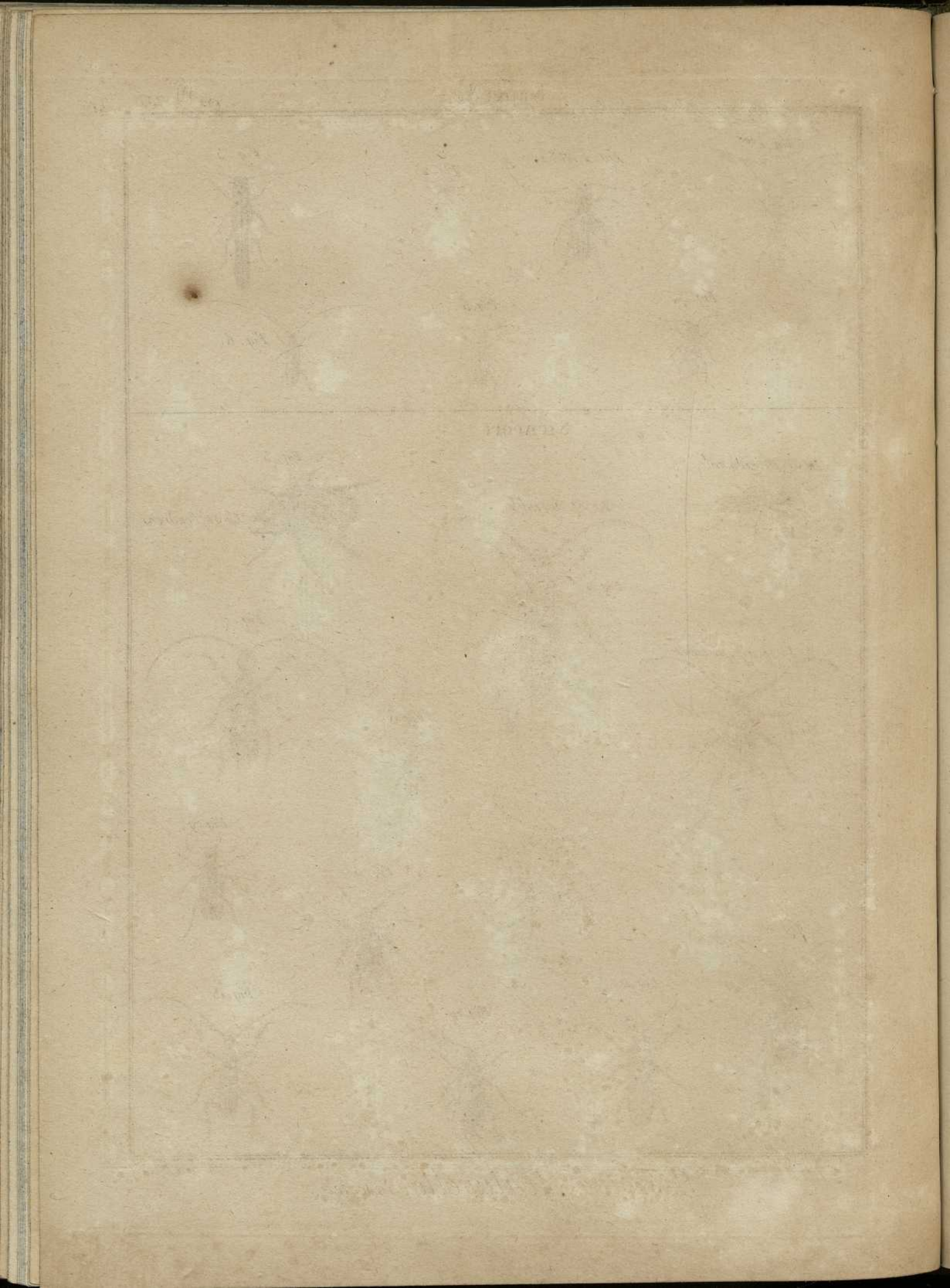
Beuard Divard.

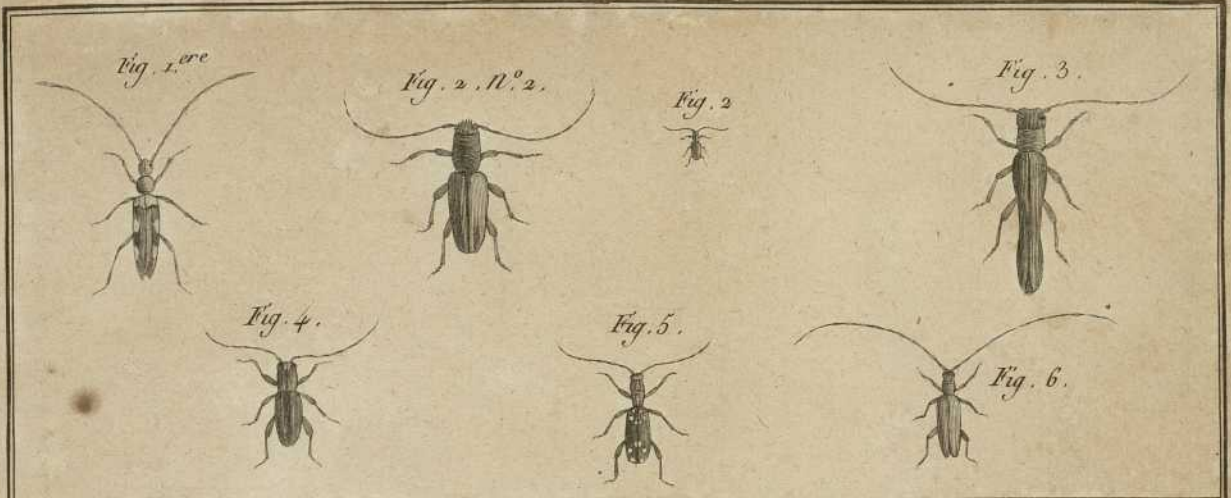




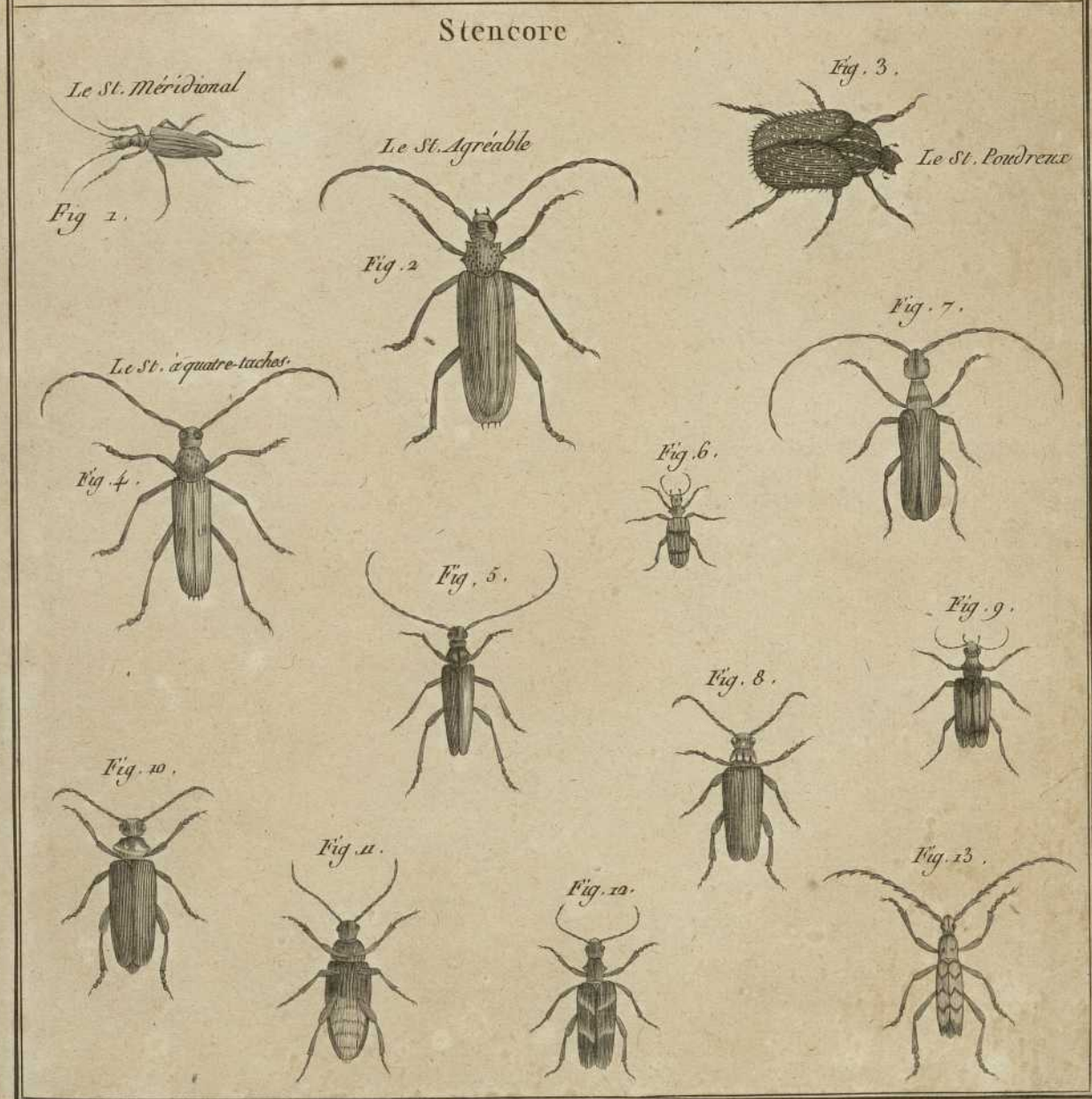


Benard Direct.

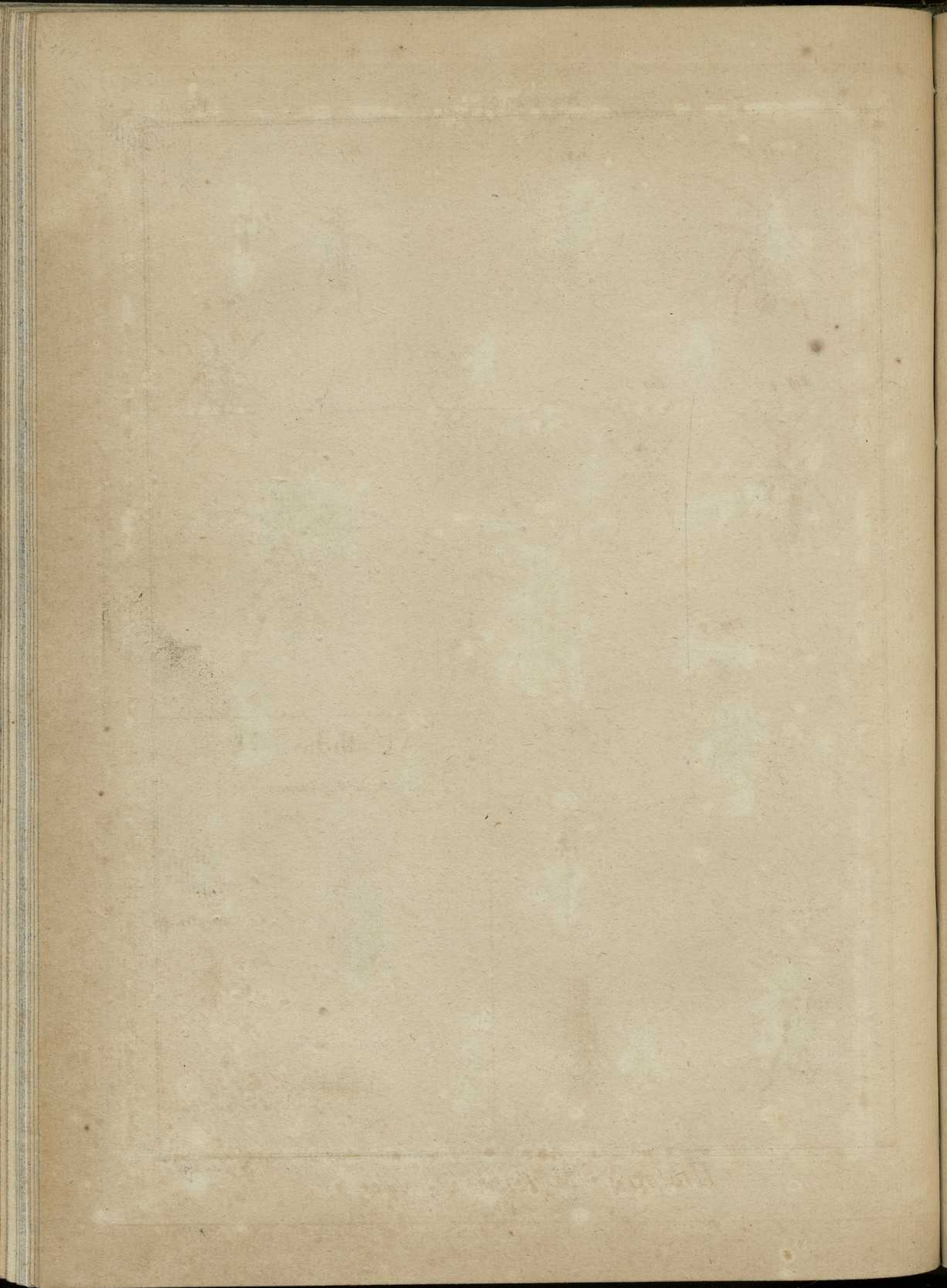




Stencore



Benard Dux. scul.





Callidie.

Le Callidie Bispicorne.



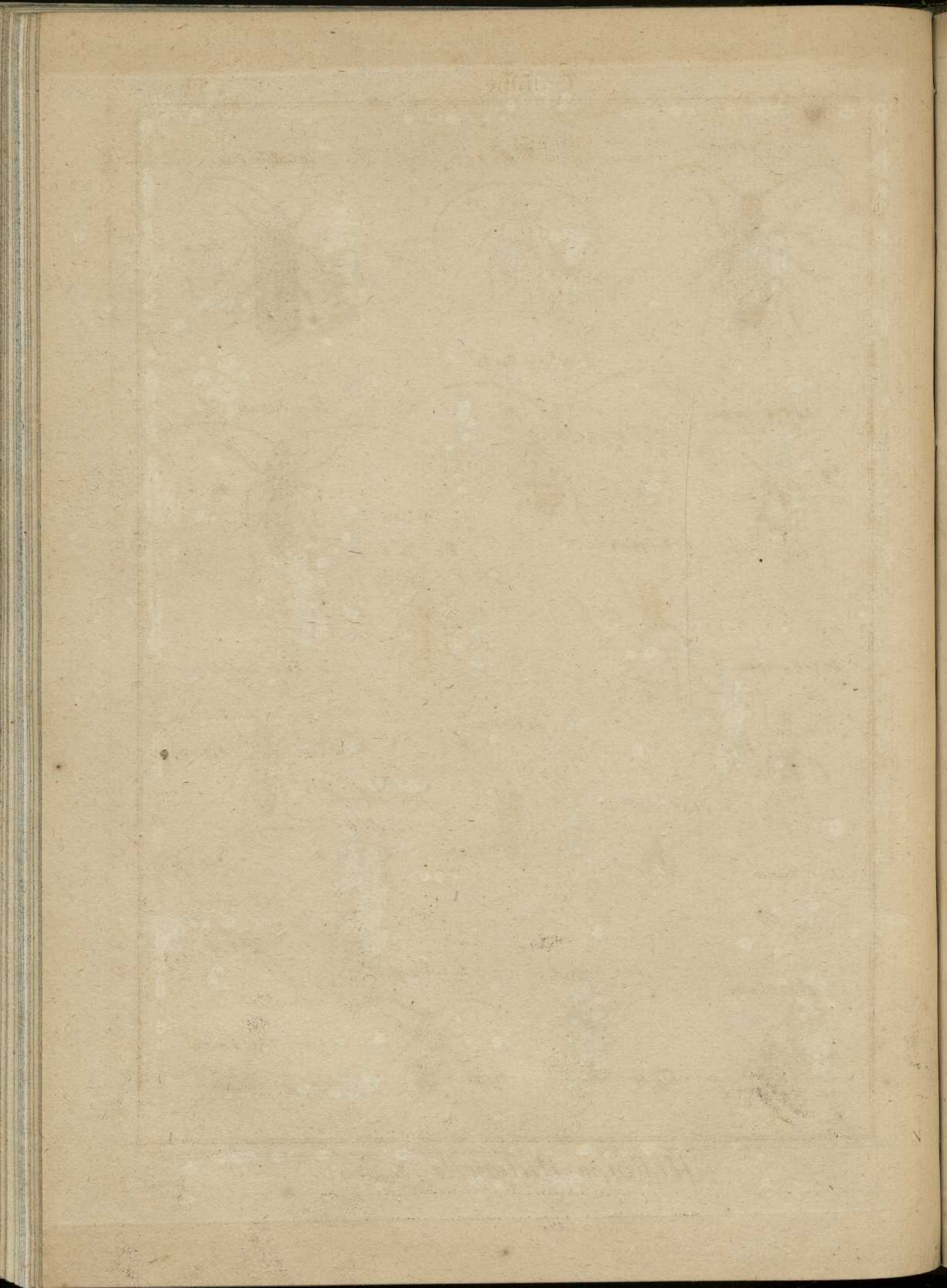
Le C. Marylandis



Le C. Portefaix.



Benard. Drexel.



Le Callidie Stigmaté .



Fig. 1.

Fig. 1. N° 2 .



Le Callidie Fela .



Fig. 2 .

Le Callidie Barbu



Fig. 4 .

Le C. Compriné .



Fig. 3 .

Le C. Soyeux .



Fig. 5 .

Le C. Retreci .



Fig. 6 .

Fig. 5. N° 2 .



Le C. Rustique .



Fig. 7 .

Le C. Lineolé .



Fig. 10 .

Le C. Bariolé .



Fig. 12 .

Le C. Ruficolle



Fig. 9 .

Le C. Sillonné .



Fig. 11 .

Le C. Frigace .



Fig. 8 .

Le C. Testacé .



Fig. 12 .

Le C. Bleuâtre



Fig. 13 .

Le C. Bronzé .



Fig. 14 .

Le C. Clavipède .



Fig. 15 .

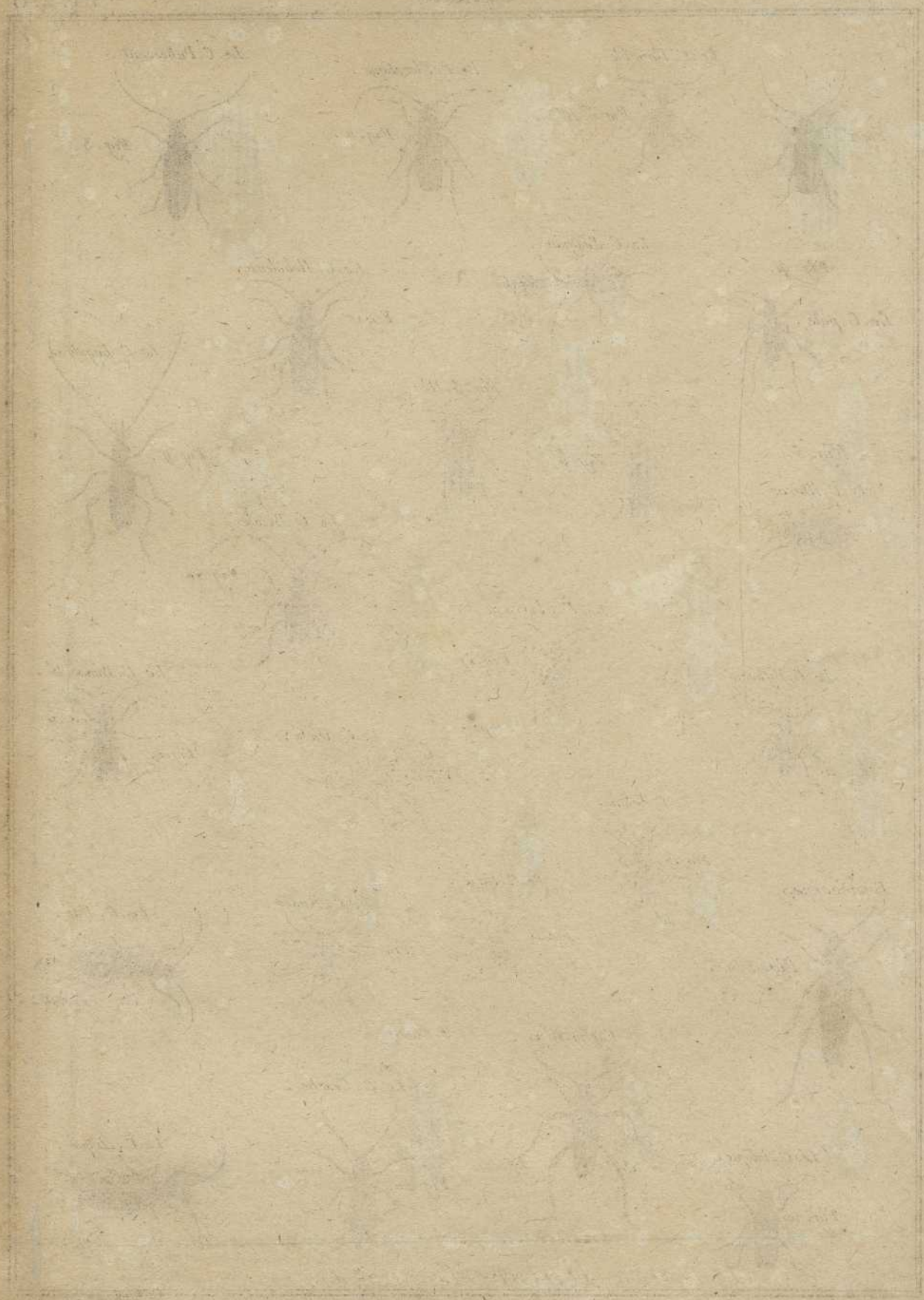
Le C. Femoral .



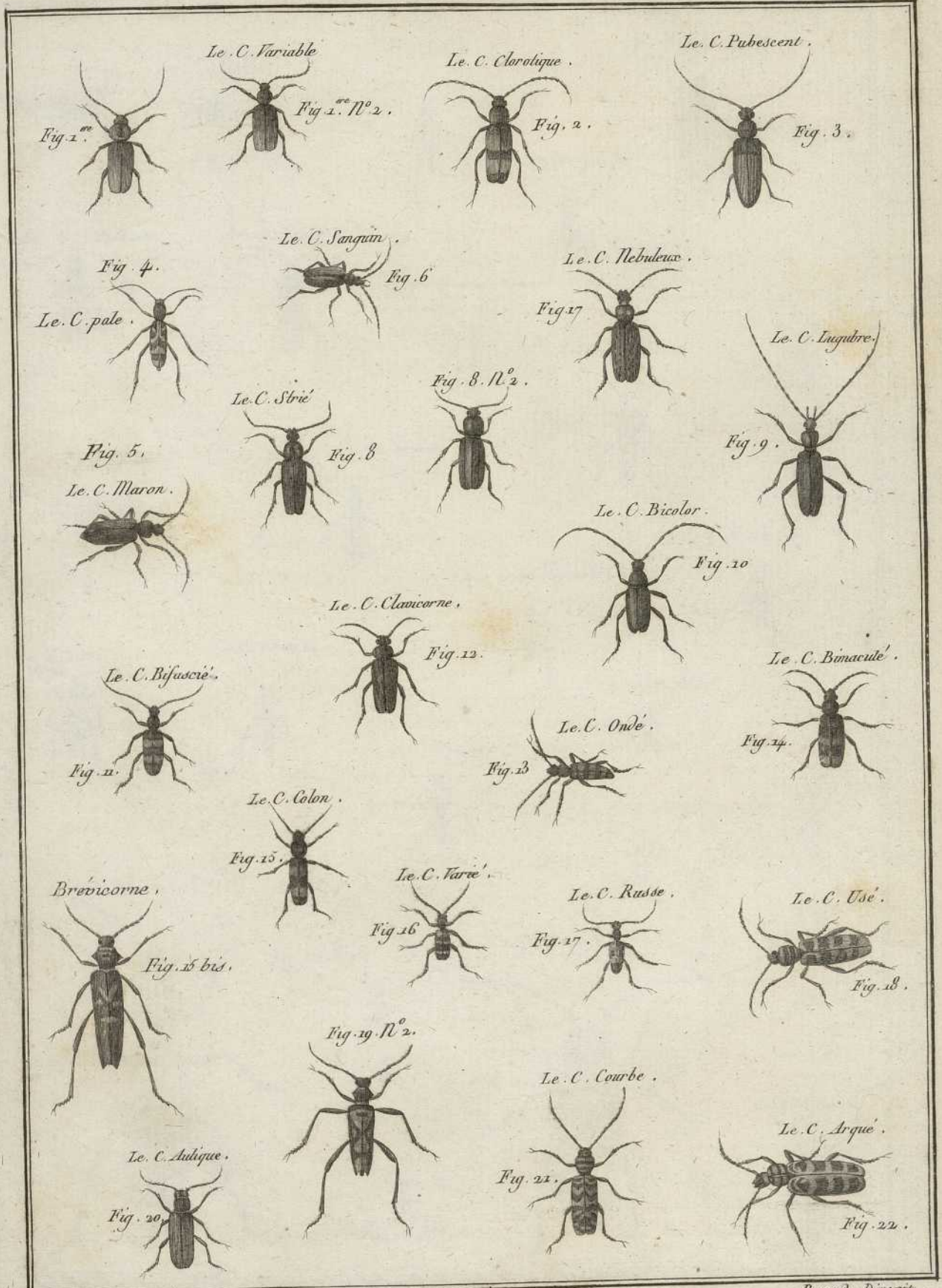
Fig. 16 .

Bernard Diresil .

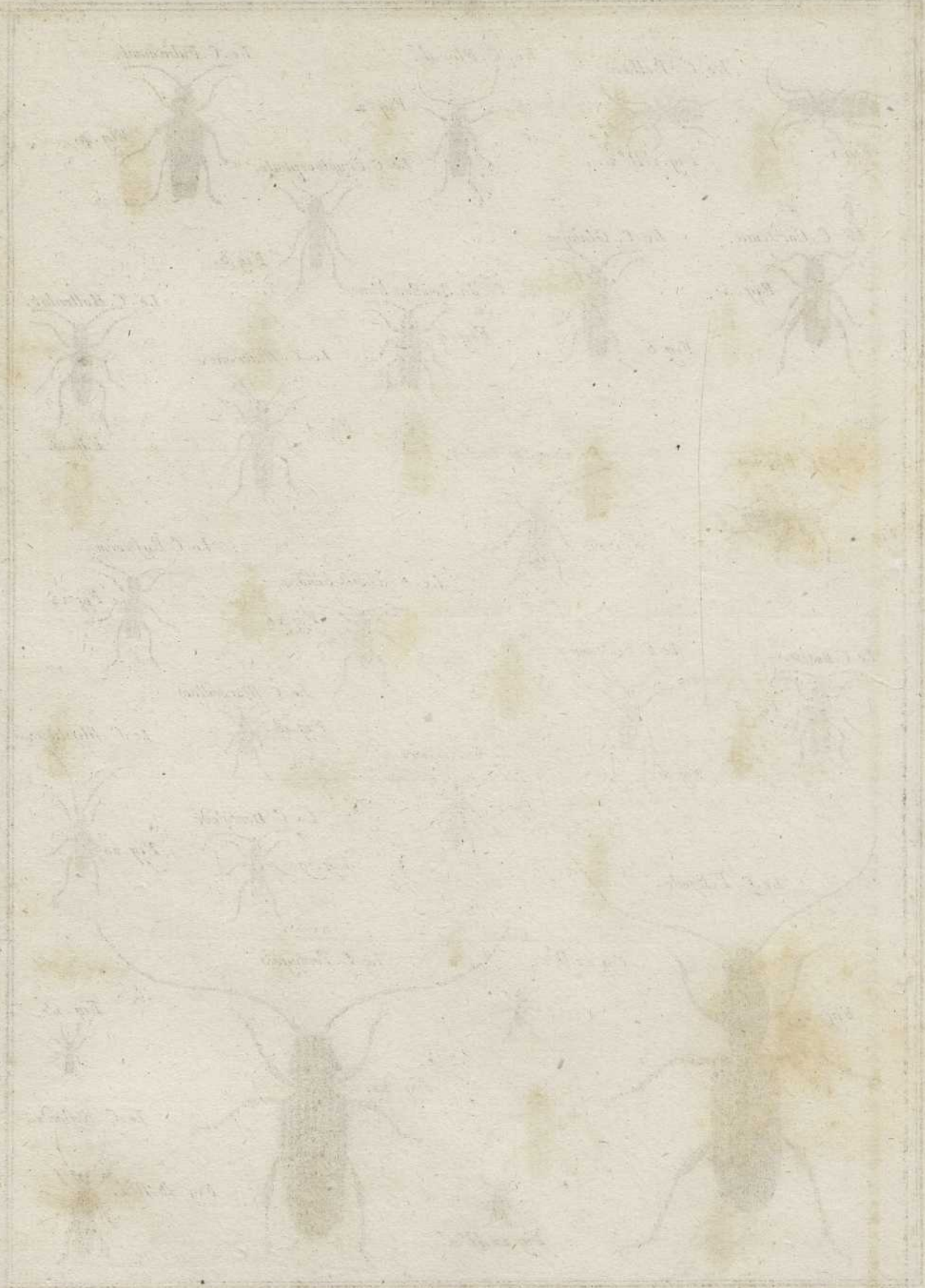
Table



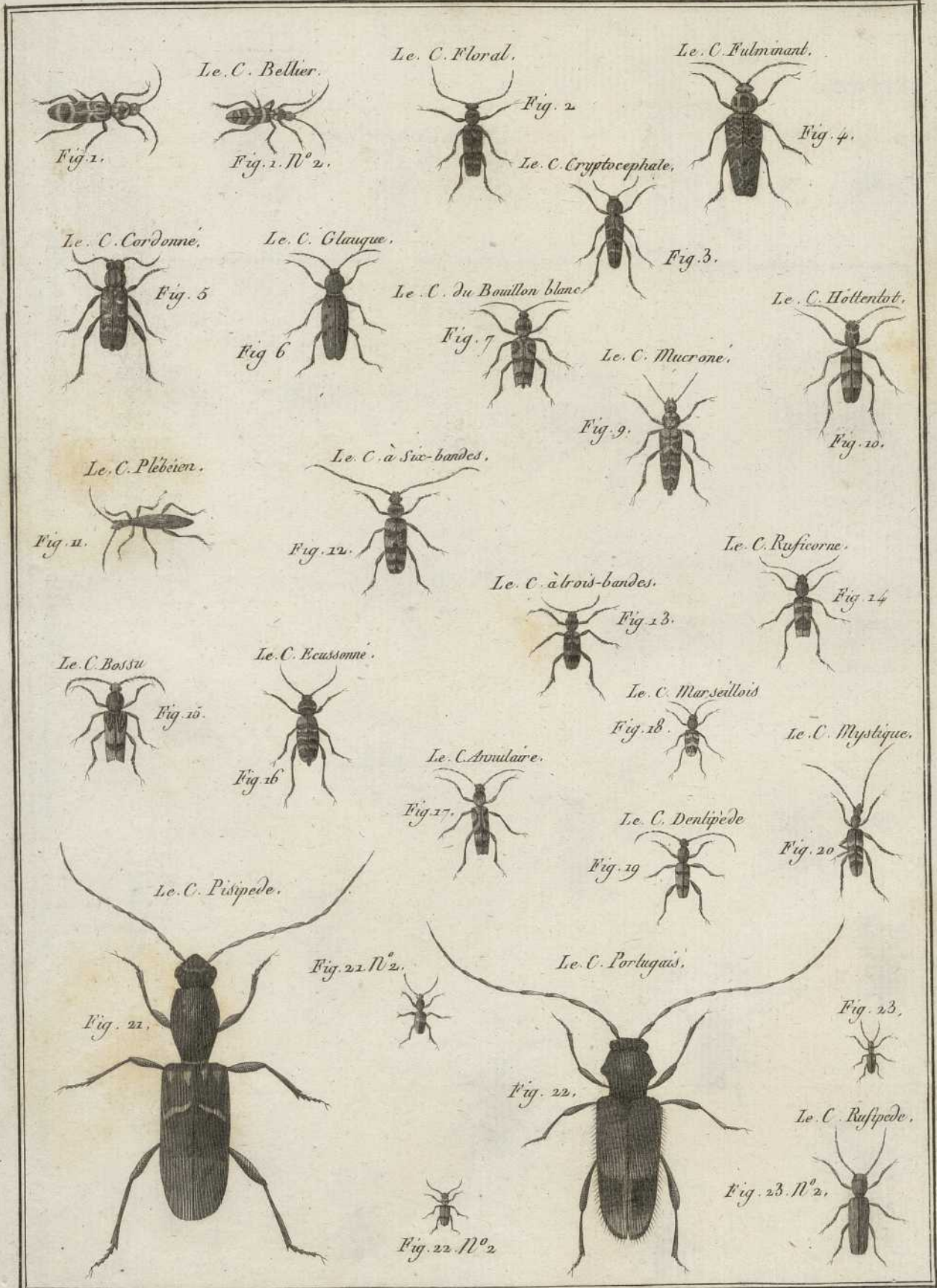
Faint text at the bottom of the page, possibly a title or page number, which is mostly illegible due to fading.



Benard. D'execit.



Colletes, ...

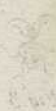


Danaeus

Calidris Danaeus



Calidris Danaeus



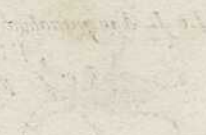
Danaeus



Calidris Danaeus



Calidris Danaeus



Calidris Danaeus



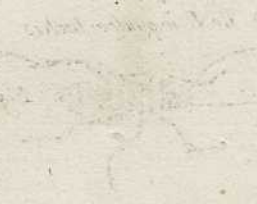
Calidris Danaeus



Calidris Danaeus



Calidris Danaeus



Calidris Danaeus



Calidris Danaeus



Calidris Danaeus



Calidris Danaeus



Calidris Danaeus



Calidris Danaeus



Calidris Danaeus



Calidris Danaeus



Calidris Danaeus



Calidris Danaeus



Calidris Danaeus



Calidris Danaeus



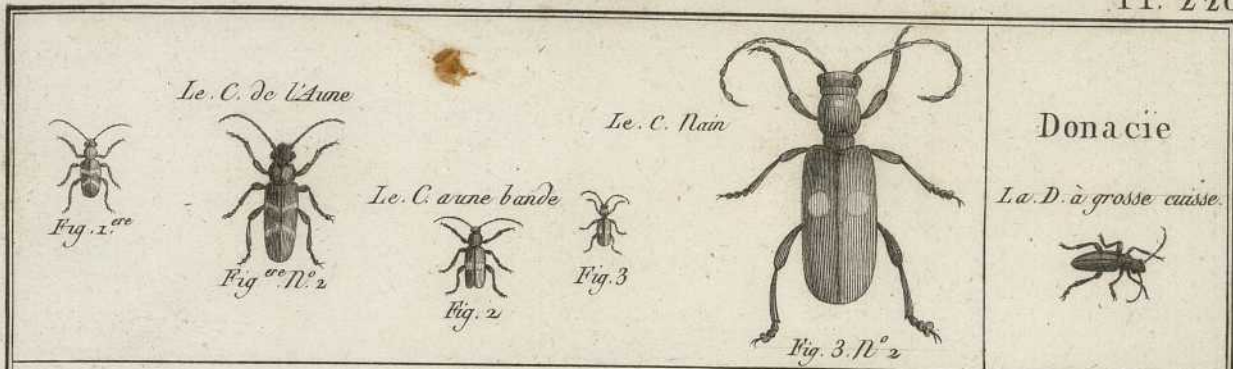
Calidris Danaeus



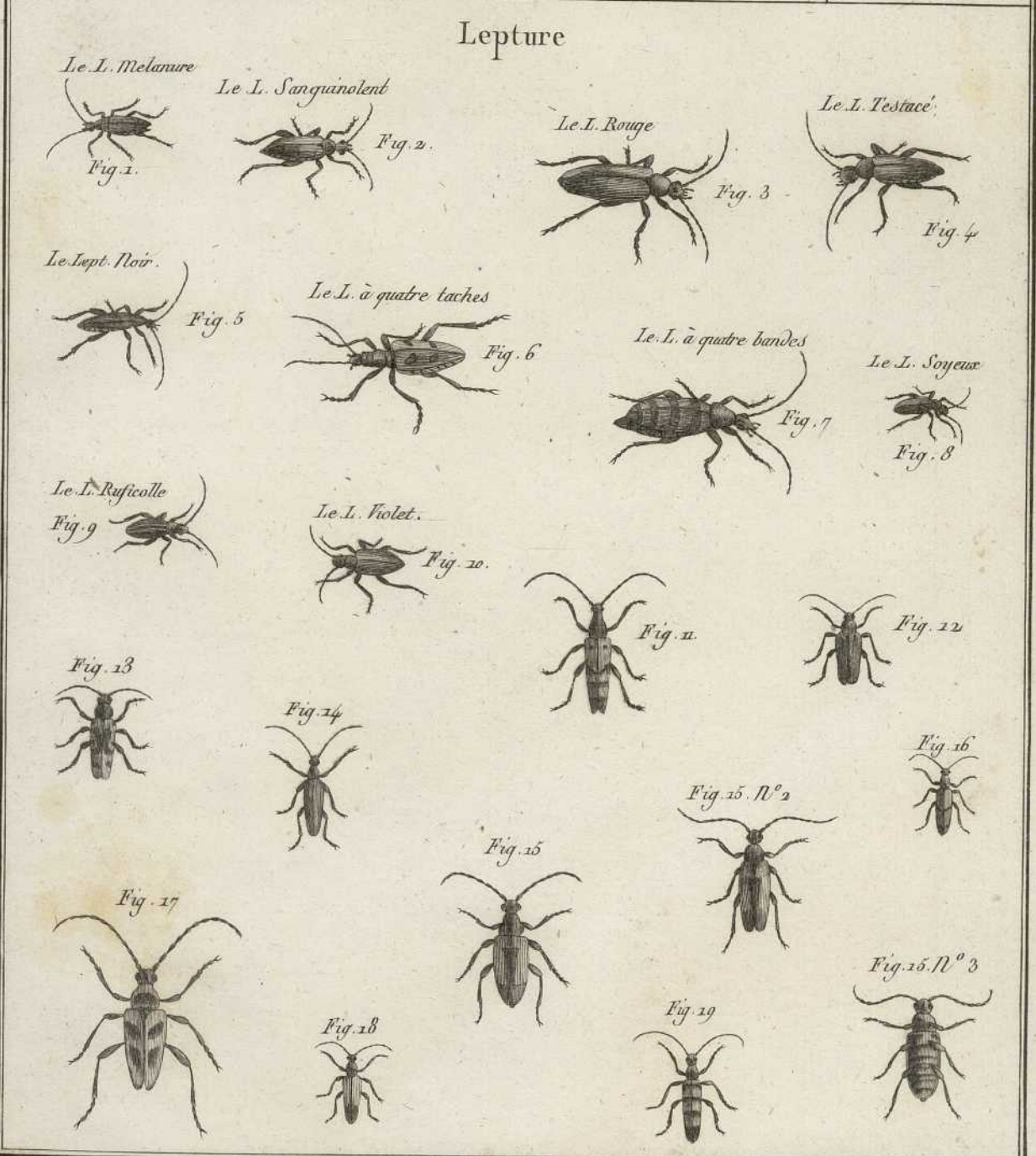
Calidris Danaeus

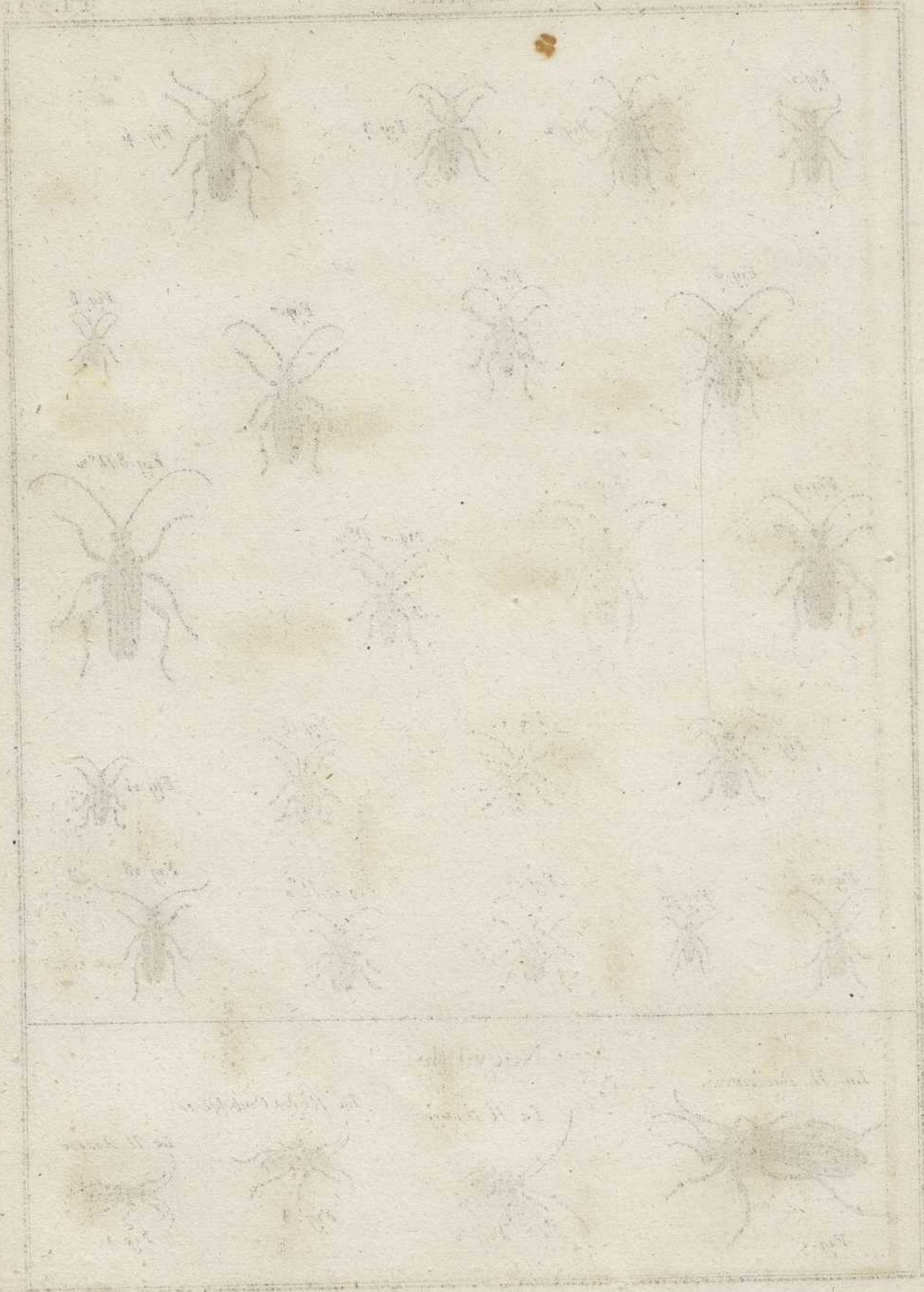


Calidris Danaeus



Lepture







Necydale

La. N. Raccourcie.



La. N. Divisee



La. N. Des Umbeliferes.



La. N. Rouse

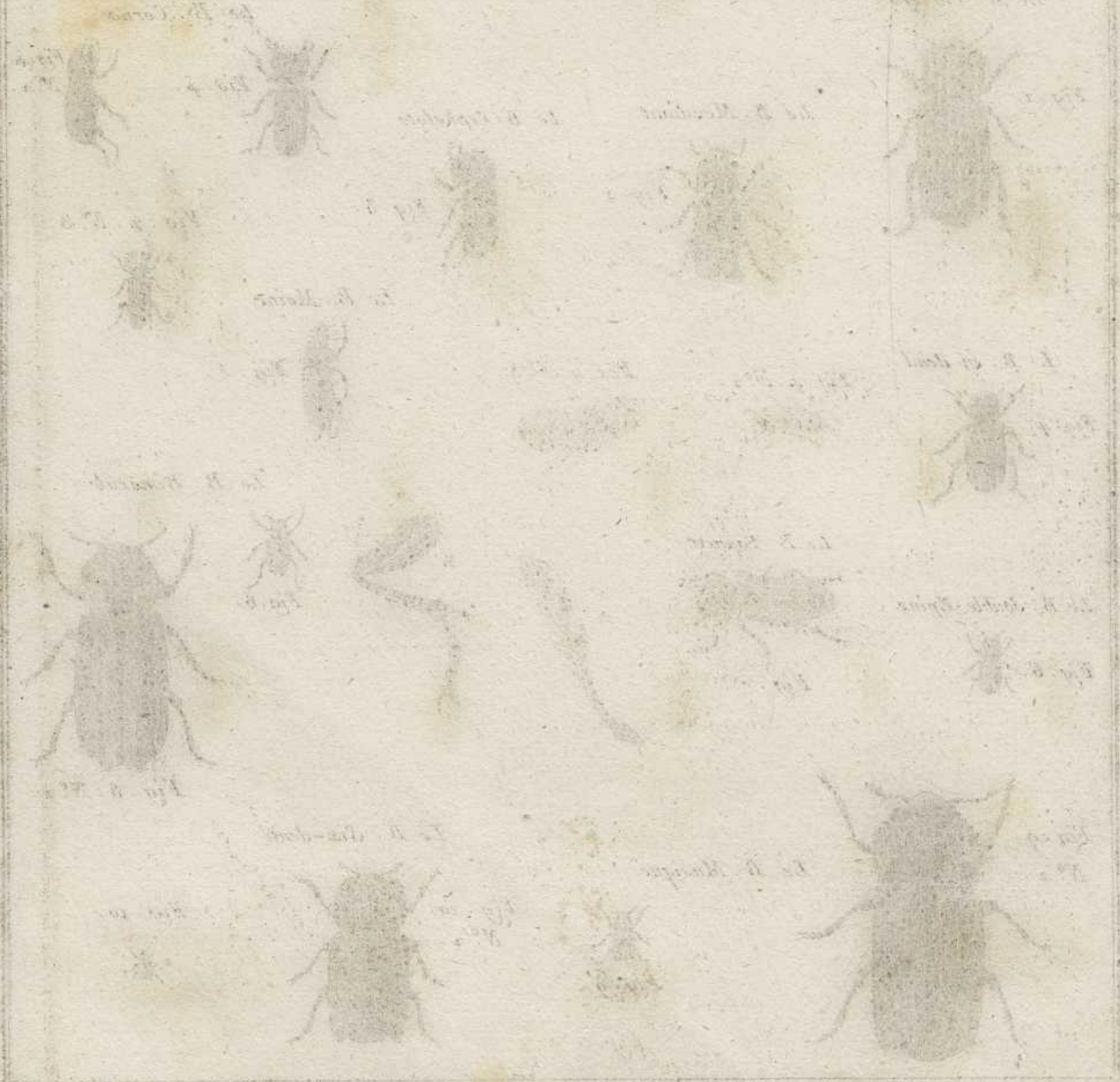


Clavon

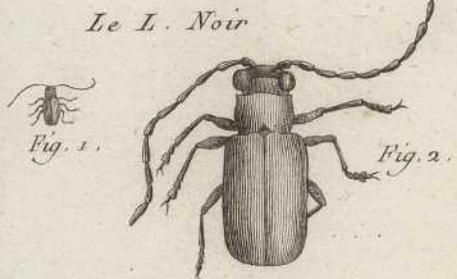
ingers



Historia



Lupere

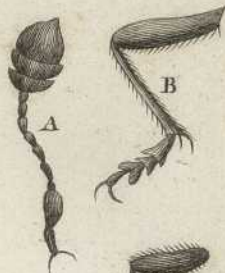


Clairon

Le Cl. à une bande



Le Cl. des Ruches



Le Cl. Fourmi



Boftriche

Le B. Tariere



Le B. Cornu



Le B. Mendiant



Le B. Cephalote



Fig. 4. N° 3.

L. B. en deuil



Fig. 4. N° 2.



Fig. 4. N° 3.



Le B. Moine



Le B. Capucin



Le B. Bimaculé



Le B. double-Epine



Fig. 9.

N° 2.



Le B. Musique



Le B. Six-dente

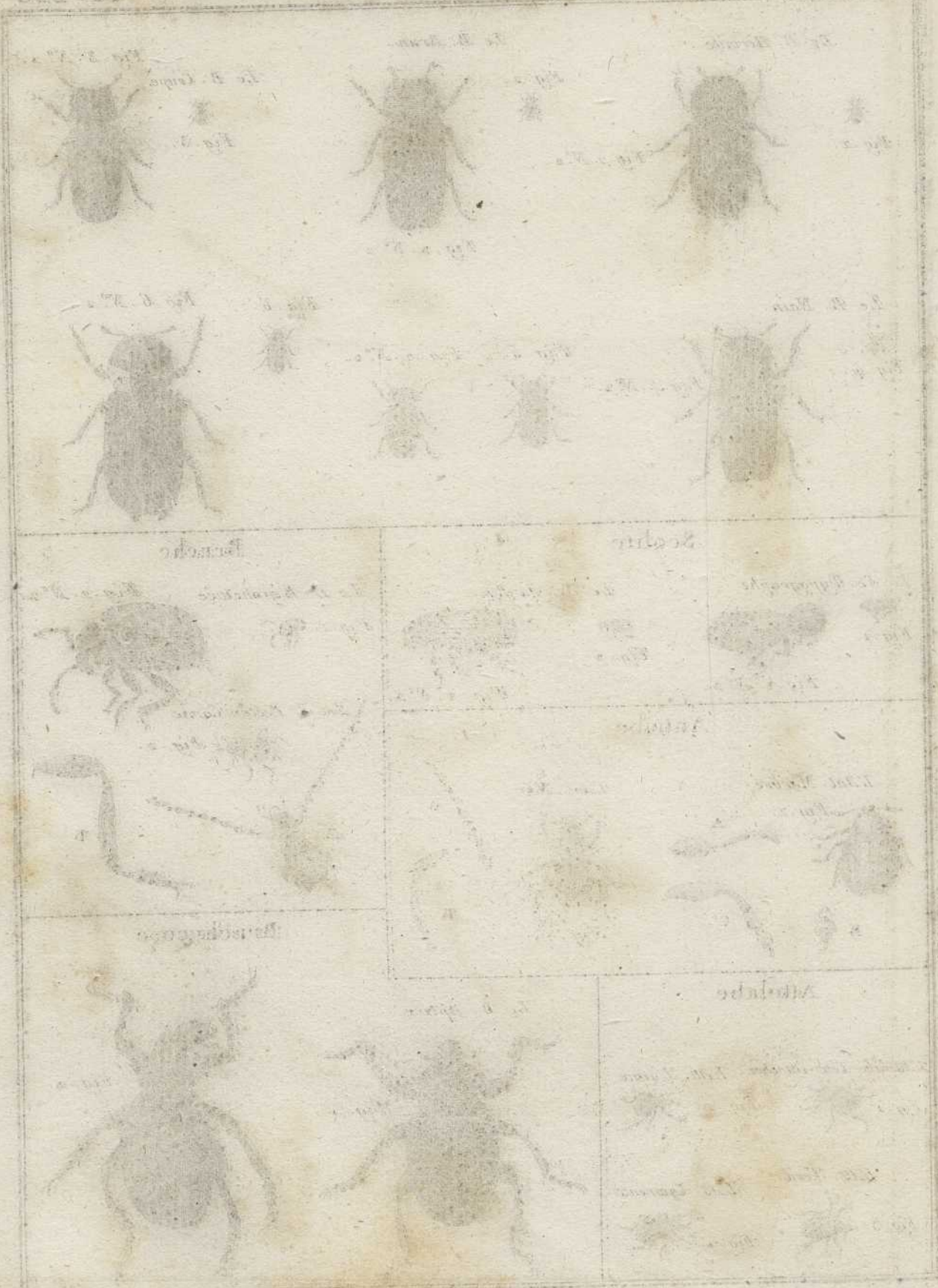
Fig. 10. N° 2.



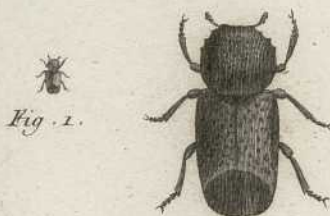
Fig. 10.



Benard-Direxit



Le B. Hermite .



Le B. Brun .

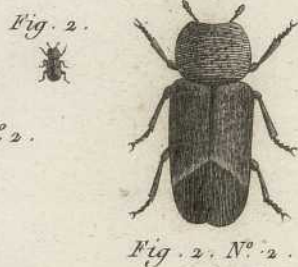


Fig. 3. N° 2 .



Le B. Nain .

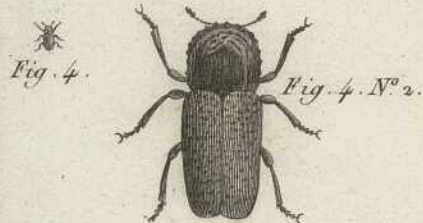
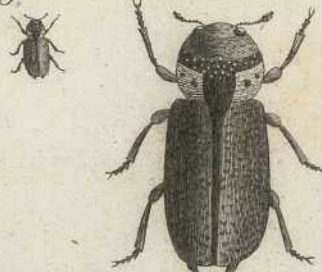


Fig. 5. Fig. 5. N° 2 .



Fig. 6. Fig. 6. N° 2 .



Scolite

Le Sc. Typographe



Le Sc. du Pin .



Bruche

La B. Bipopunctuée Fig. 1. N° 2 .



Antribe

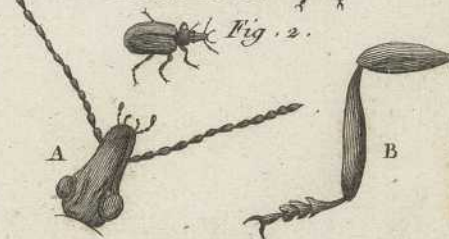
L'Ant. Marbré



L'Ant. Noir

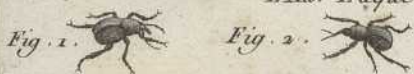


La B. Pectini-Corne



Attelabe

L'Attelabe Tête-écarrée L'Att. Laque



L'Att. Verd.

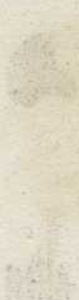


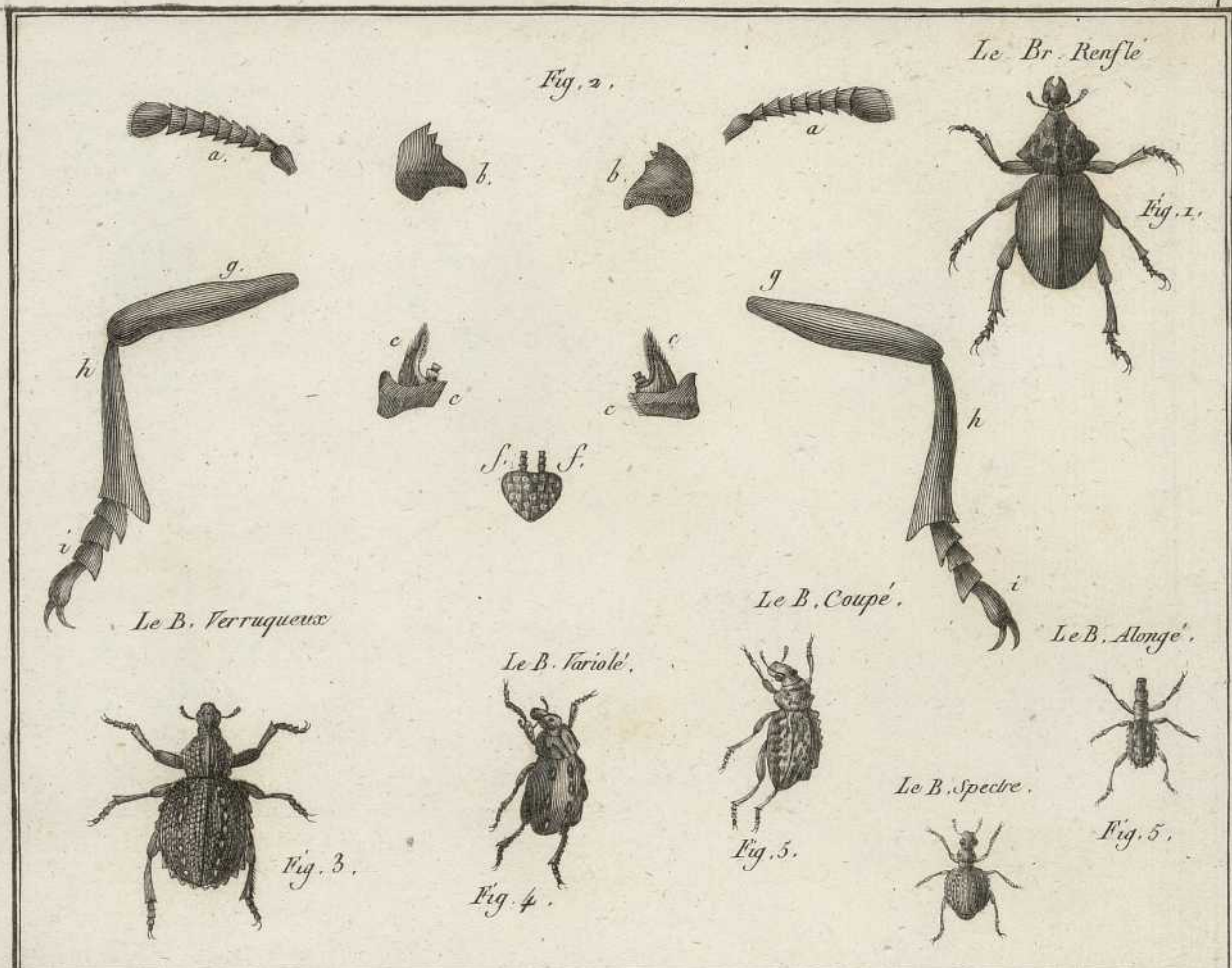
L'Att. Cuivreux .



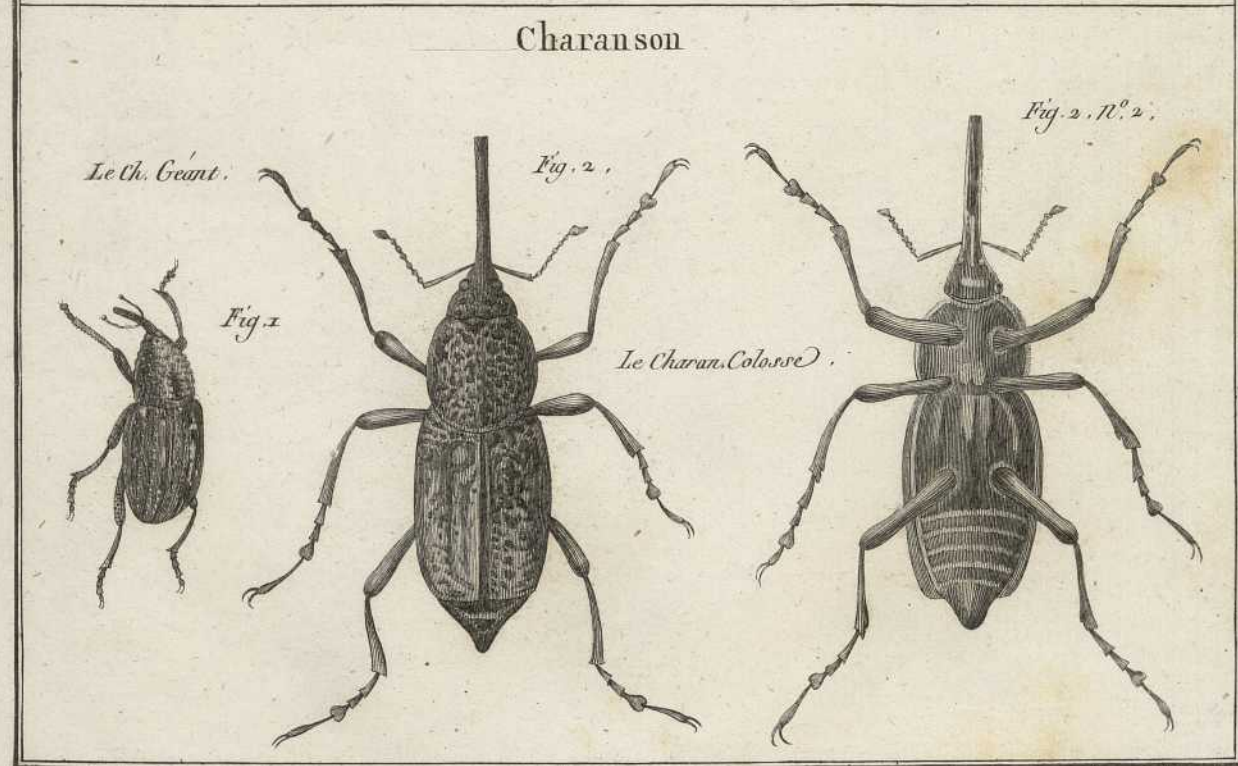
Le B. Aptere







Charanson





Le Ch. Bas anglanté



Le Ch. Longipède



Le Ch. Ferrugineux



Le Ch. bordé



Le Ch. Sanguinolent



Le Ch. Fascié



Le Ch. Hémiptère



Le Ch. Cafre



Le C. Porte-Croix



Le Ch. Rubana



Le Ch. Striale



Fig. 13



Le Ch. Racourci



Le Ch. du Pin



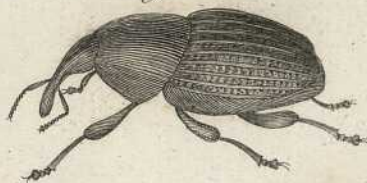
Le Ch. de l'Étrichard



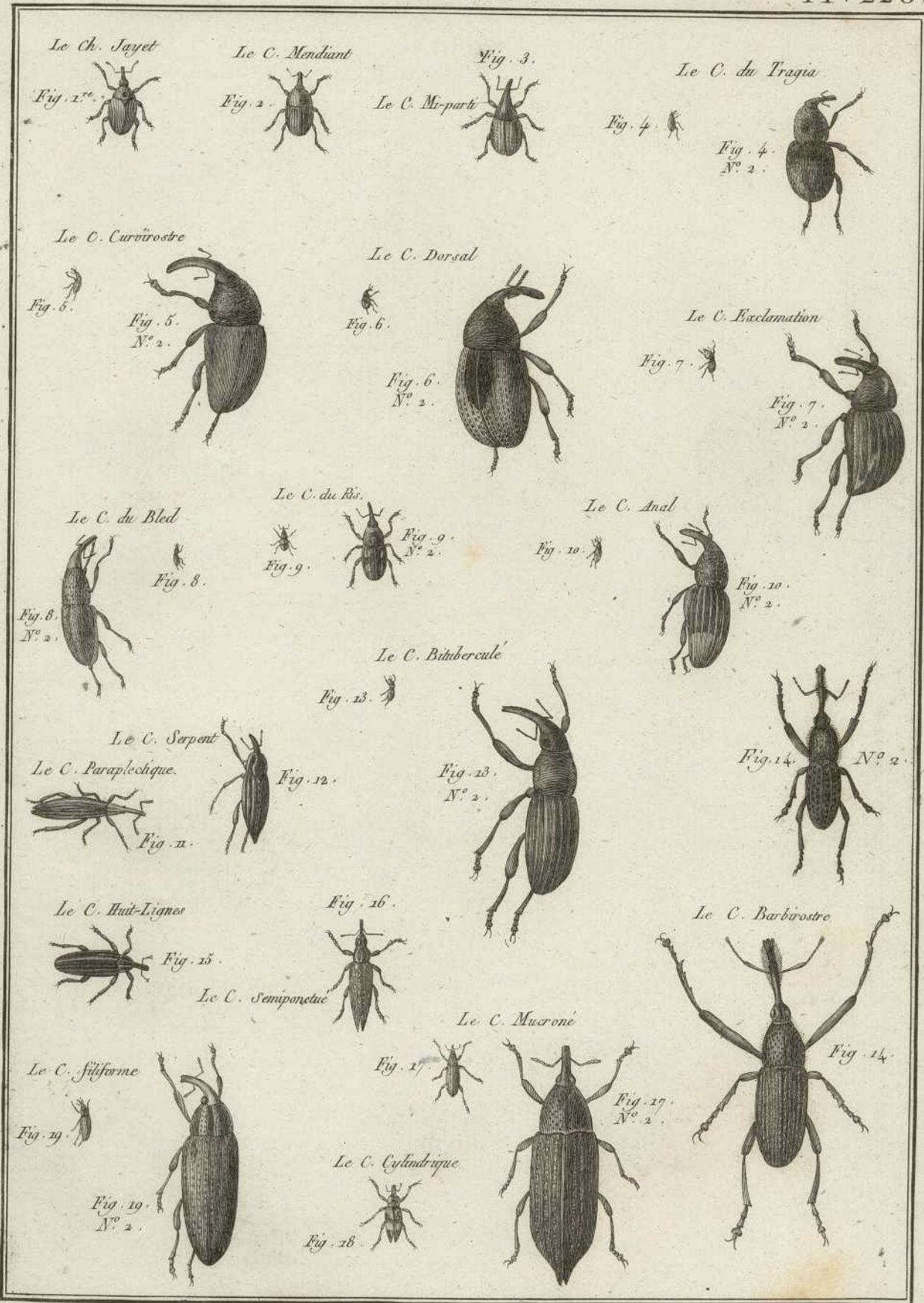
Le Ch. Colon

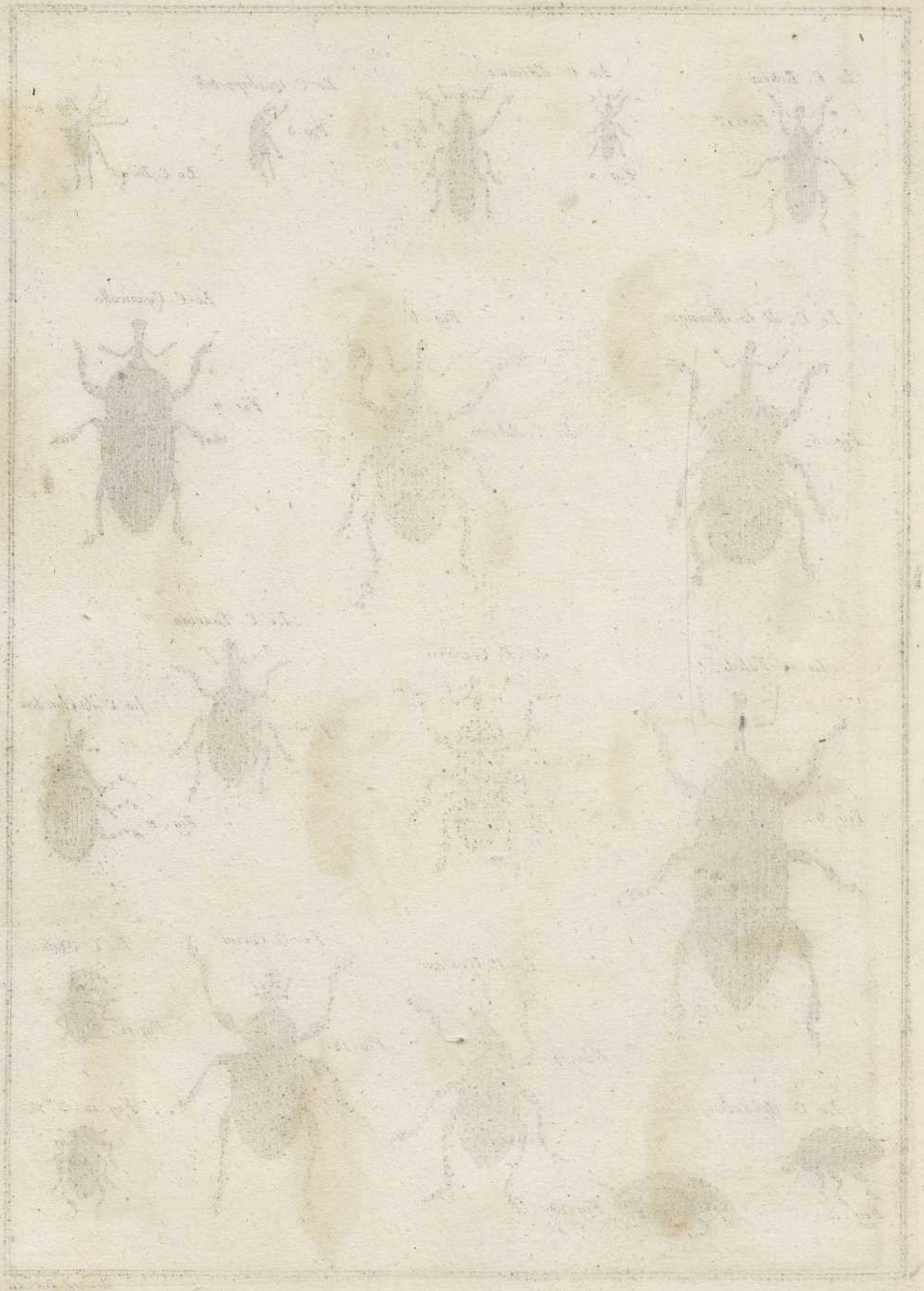


Fig. 13, N. 2.









Le C. Retreai



Le C. d'Ascanis



Fig. 2.



Fig. 2.
N. 2.

Le C. Quadripustale



Fig. 3.



Fig. 4.

Le C. Bident

Le C. de la Jamaïque



Fig. 5.

Fig. 6.



Le C. Militaire

Le C. Cyanicolle



Fig. 7.

Le C. Valide



Fig. 8.

Le C. Couronné



Fig. 9.

Le C. Taurau



Fig. 10.

Le C. du Chardon



Fig. 11.

Le C. Bombine



Fig. 14.

Le C. Cornu



Fig. 13.

Le C. Statue



Fig. 12.

Le C. Ophthalmique



Fig. 15.



Fig. 15.
N. 2.

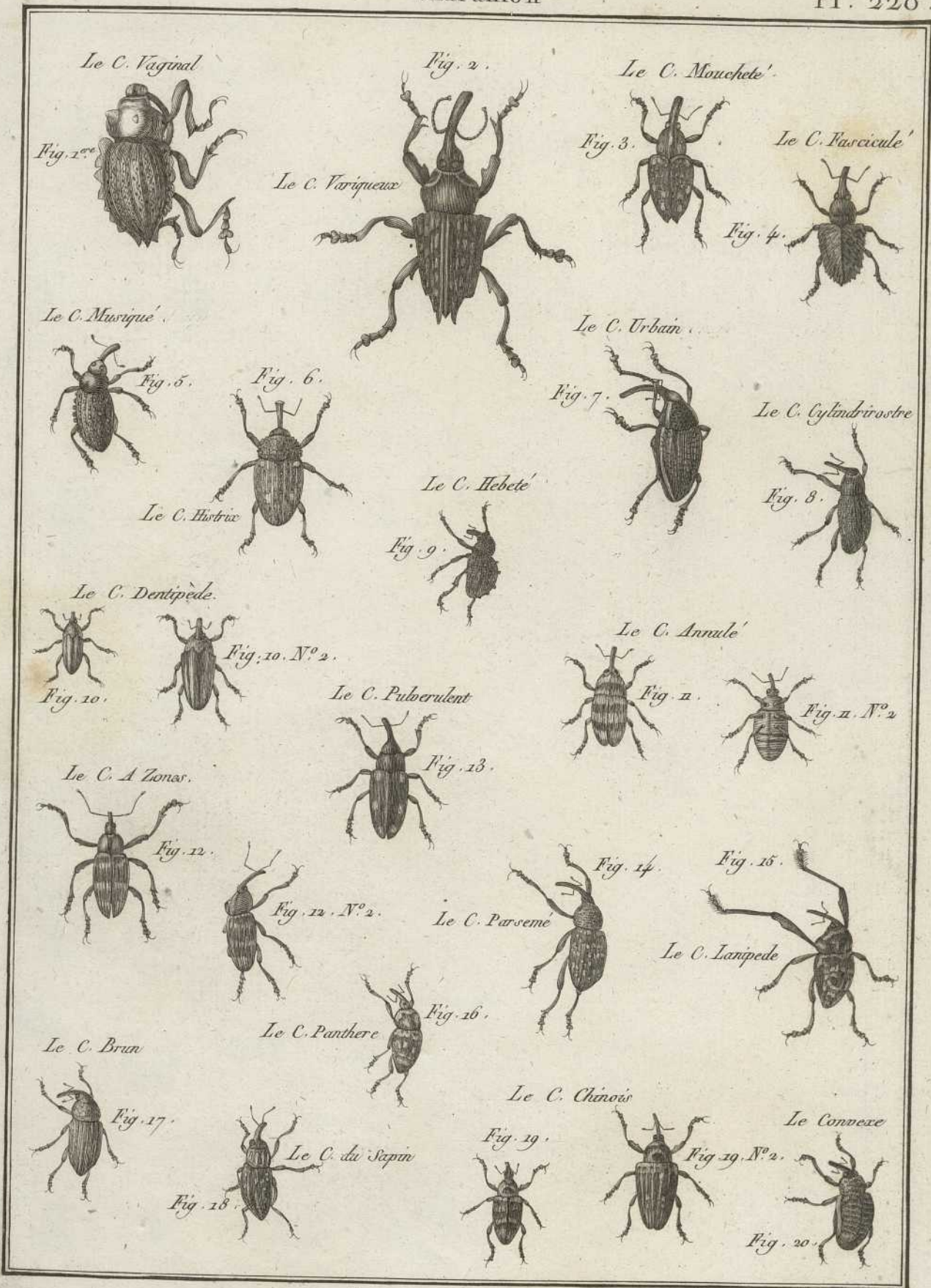
Fig. 12, N. 2.



Benard Directeur

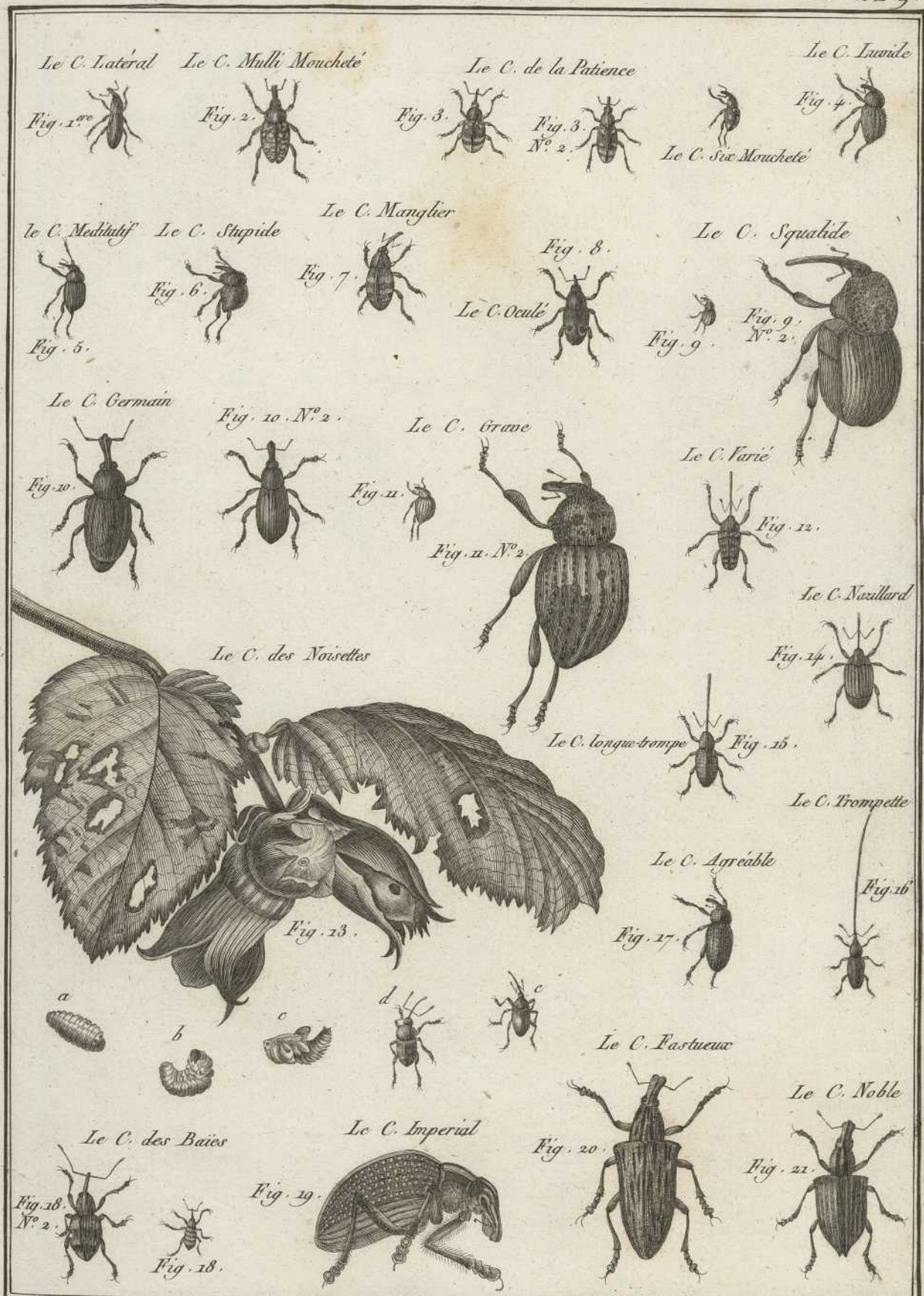


Illustration of the insects





Historia naturalis



Benard Dixerit



Historia Naturalis

Le C. Somptueux.



Le C. Crysis.



Le C. Royal.



Fig. 3. N.º 2.



Le C. dixneuf points.



Le C. Marginé.



Fig. 4. N.º 2.



Le C. Seize points.



Fig. 6. N.º 2.



Fig. 7.

Le C. Decoré.

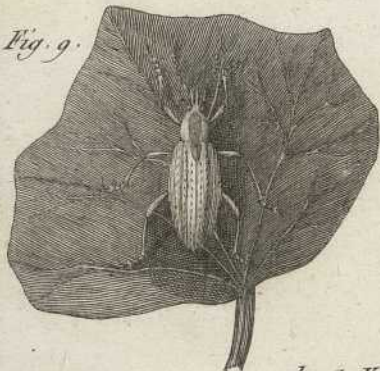


Le C. Nitidule.



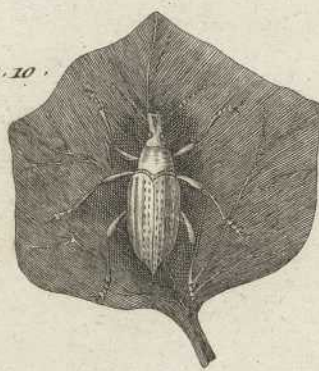
Le C. blanc de Neige.

Fig. 9.



Le C. blanc de Lait.

Fig. 10.



Le C. Modeste.



Fig. 11. N.º 2.



Le C. Aurore.



Fig. 12.

Le C. Verd.



Fig. 13.



Fig. 13. N.º 2.

Le C. porte bosse.



Fig. 14.

Fig. 17. N.º 2.



Le C. Nebuleux.



Fig. 18.

Le C. Cyanipede.



Fig. 15.

Le C. Tamaris.



Fig. 16.



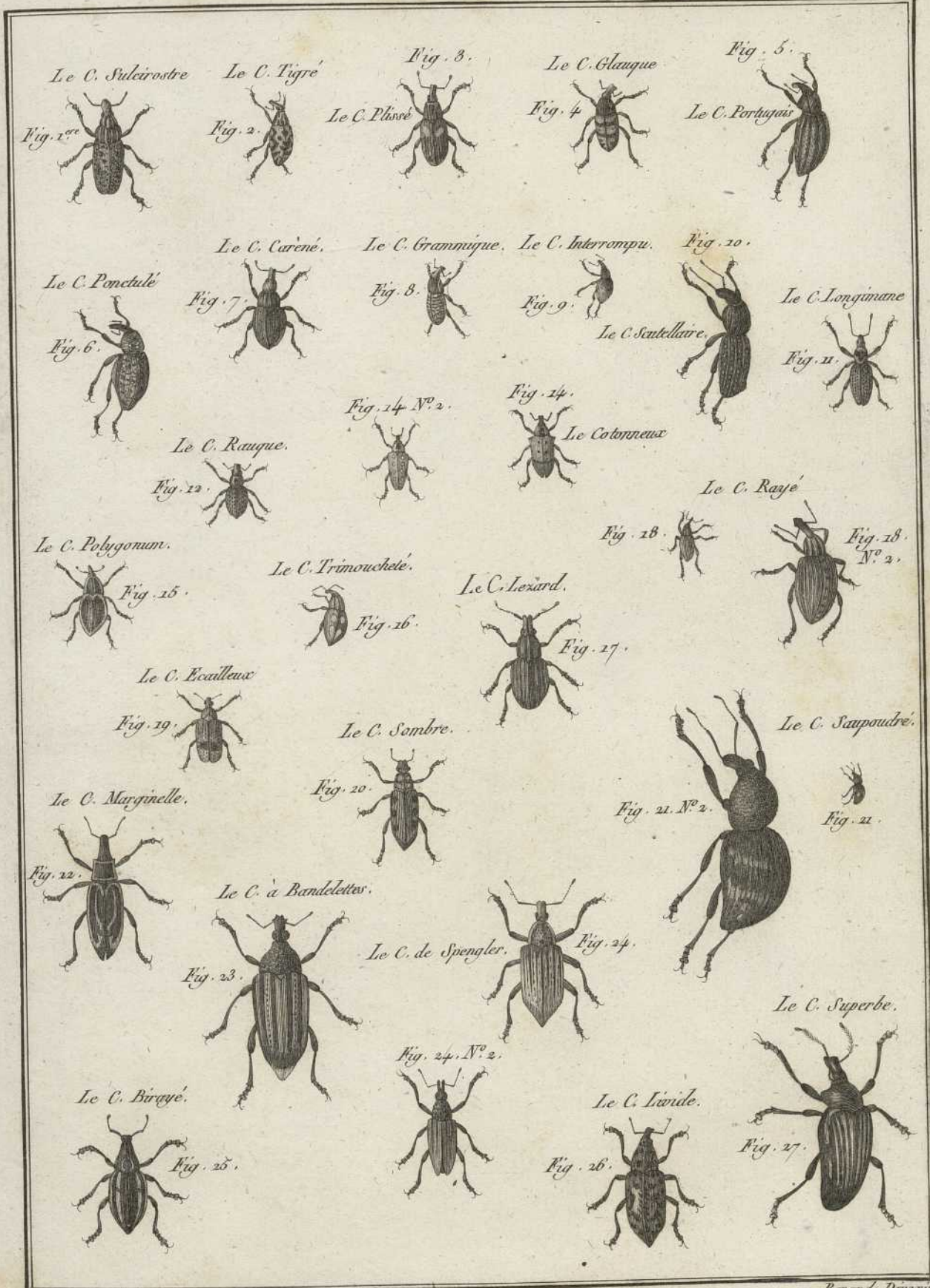
Fig. 16. N.º 2.

Le C. Carnipede.

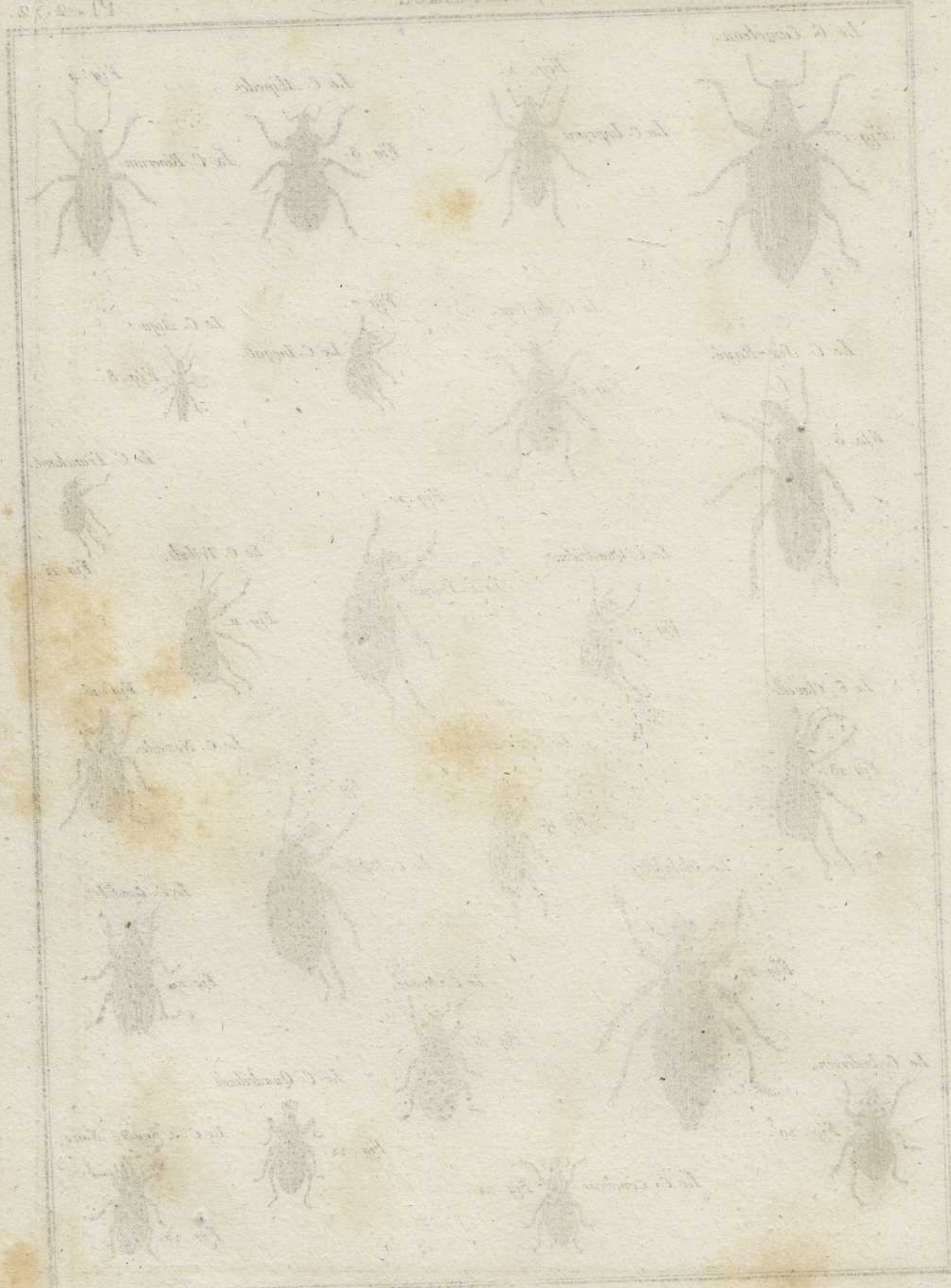


Fig. 17.





Benard Doreur



Le C. Caméleon.



Fig. 2.

Le C. Imprimé.



Le C. Alipède.



Fig. 4.

Le C. Riverain.



Le C. Six-Rayé.



Le C. du Cap.



Fig. 7.

Le C. Inégal.



Le C. Aigu.



Fig. 8.

Le C. Tranchant.



Fig. 10.

Le C. Quadrident.



Le C. Crispé.



Le C. Tribulé.



Fig. 12.

Le C. Clavelle.



Le C. Nodulaire.



Fig. 15.

Le C. Rabifère.



Le C. Nomade.



Le Globulifère.



Le C. Arrosé.



Le C. Candidat.



Le C. Inderien.



Le C. Quadrilinéé.



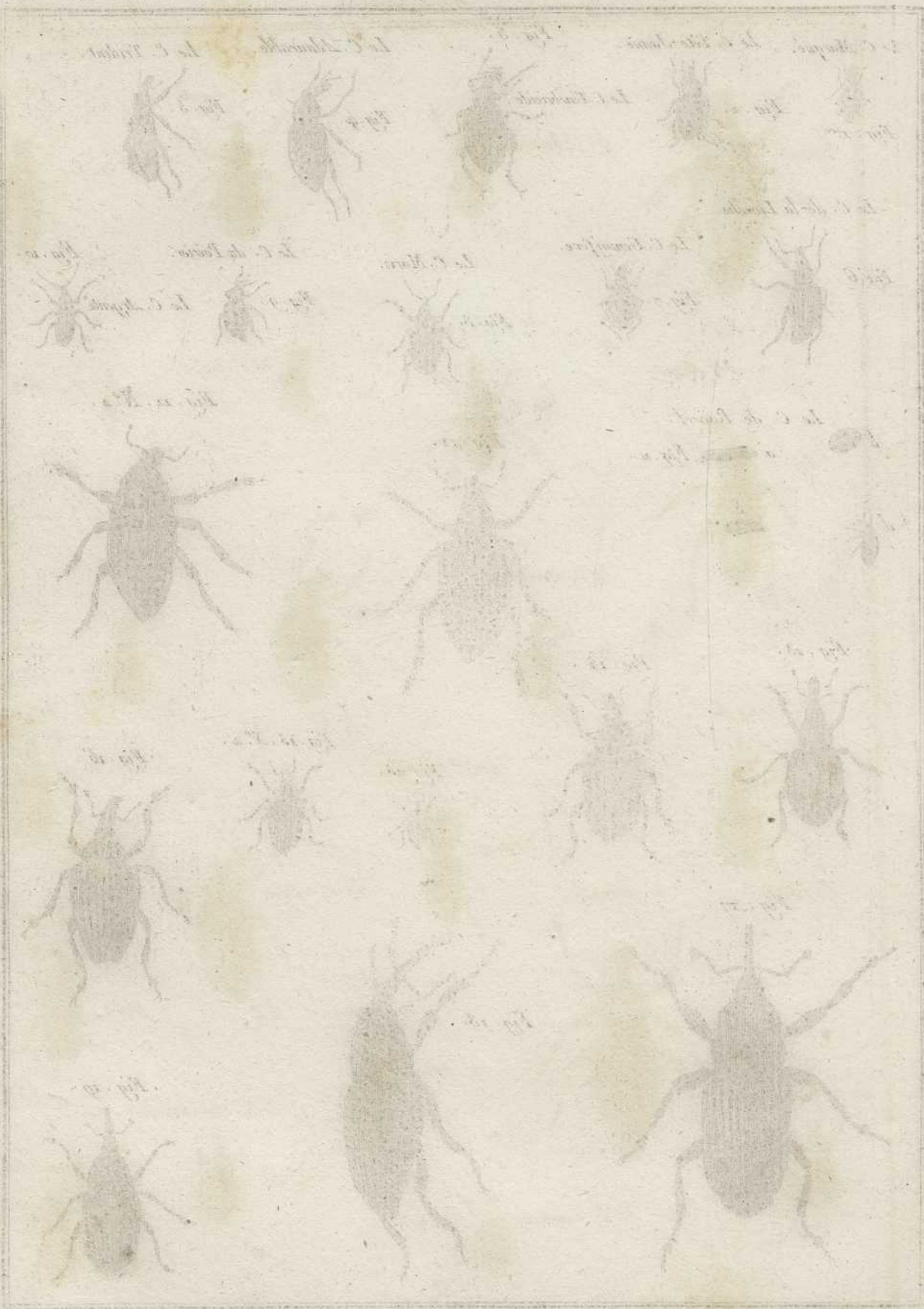
Le C. à Rayure Noire.



Le C. Cendras.



Fig. 23.



Historiae Naturalis

Le C. Marqué.



Le C. Tête-Jaune.

Fig. 2.



Fig. 3.

Le C. Tenebrioide.



Le C. Admirable.

Fig. 4.



Le C. Trident.

Fig. 5.



Le C. de la Lieveche.

Fig. 6.



Le C. Gemmifere.

Fig. 7.



Le C. Morio.

Fig. 8.



Le C. du Poirier.

Fig. 9.



Le C. Argente.

Fig. 10.



Le C. de Rœssel.

b



a



Fig. 11.

Fig. 12.



Fig. 12. N° 2.



Fig. 13.



Fig. 14.



Fig. 15.



Fig. 15. N° 2.



Fig. 16.



Fig. 17.



Fig. 18.

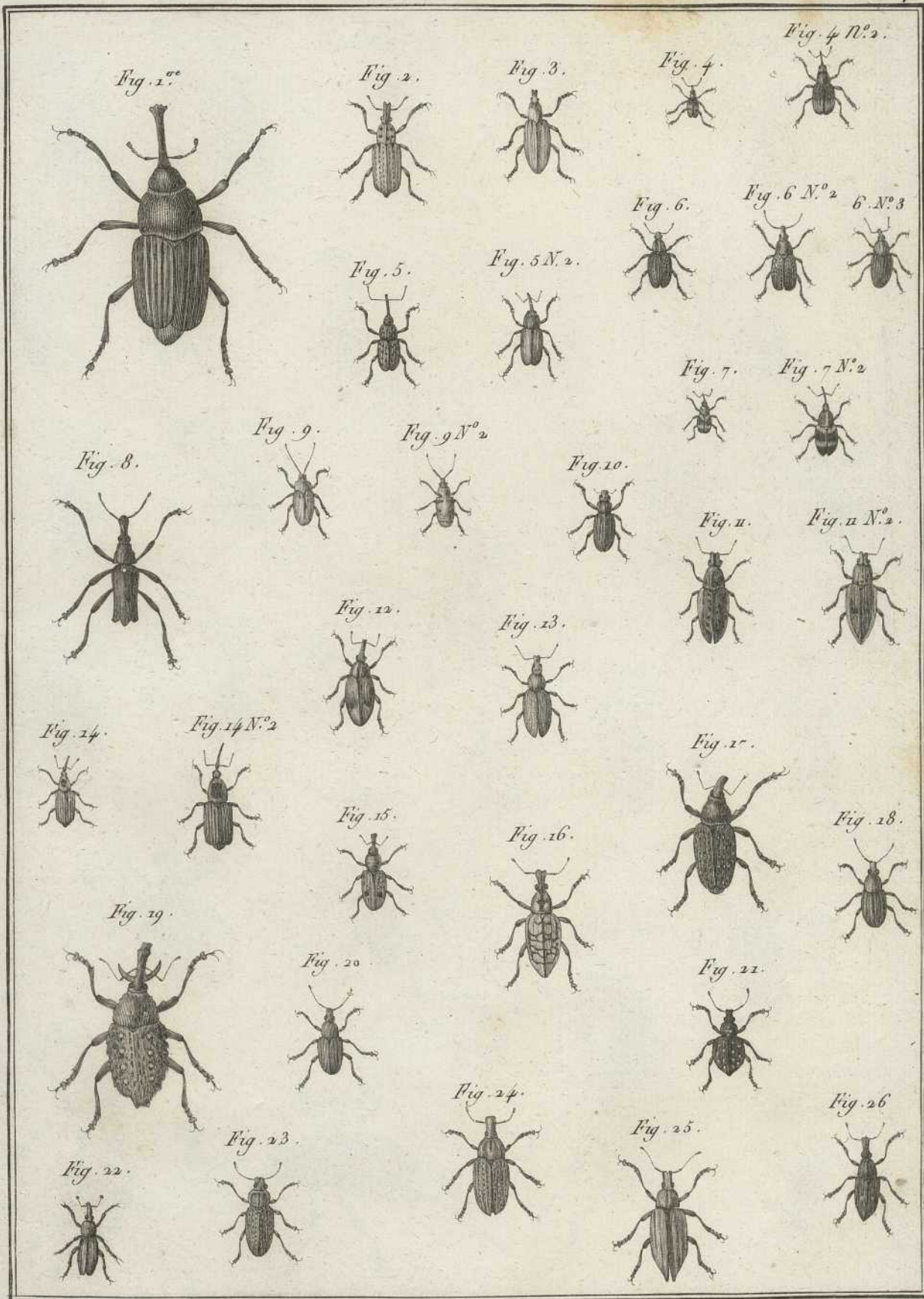


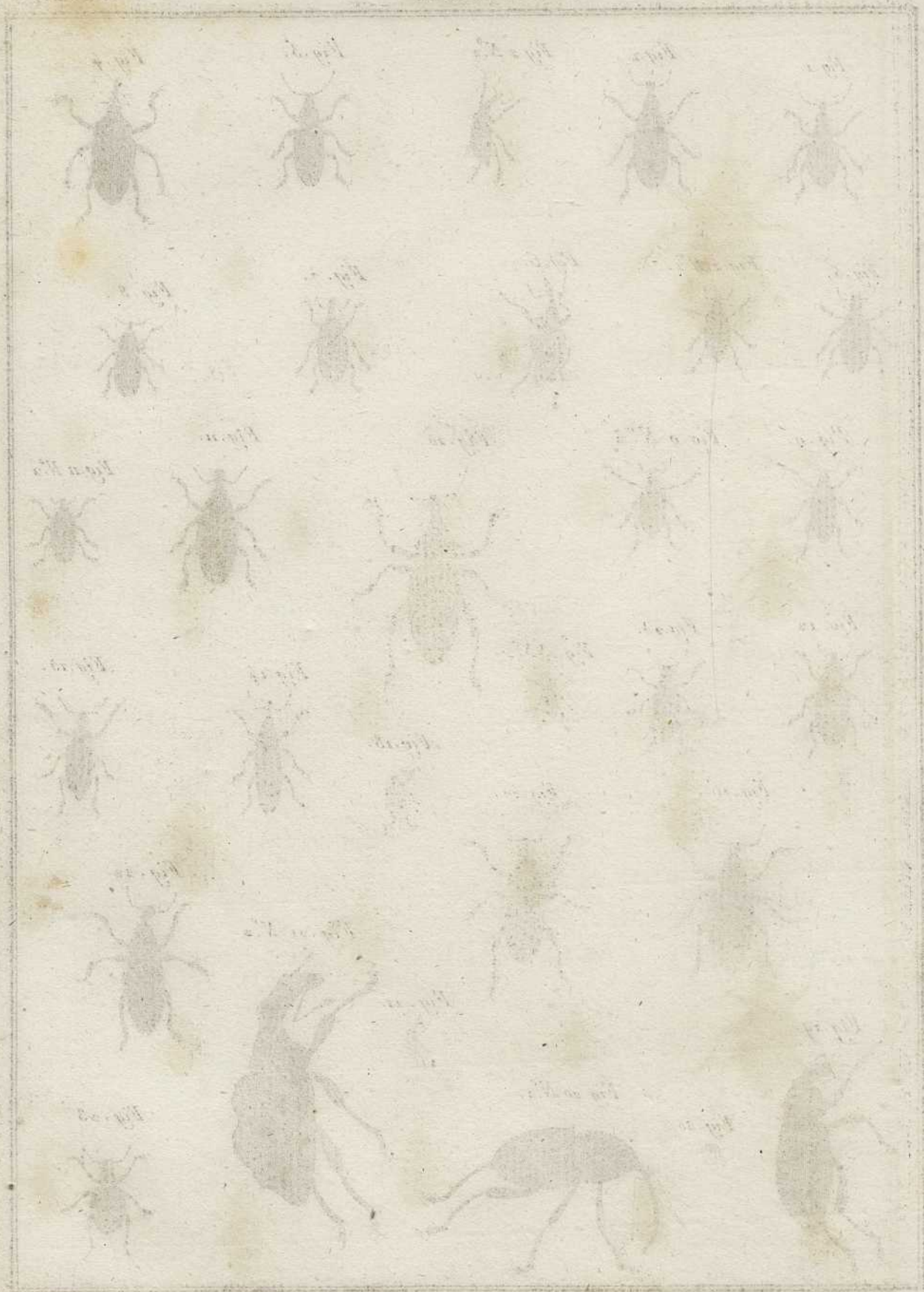
Fig. 19.

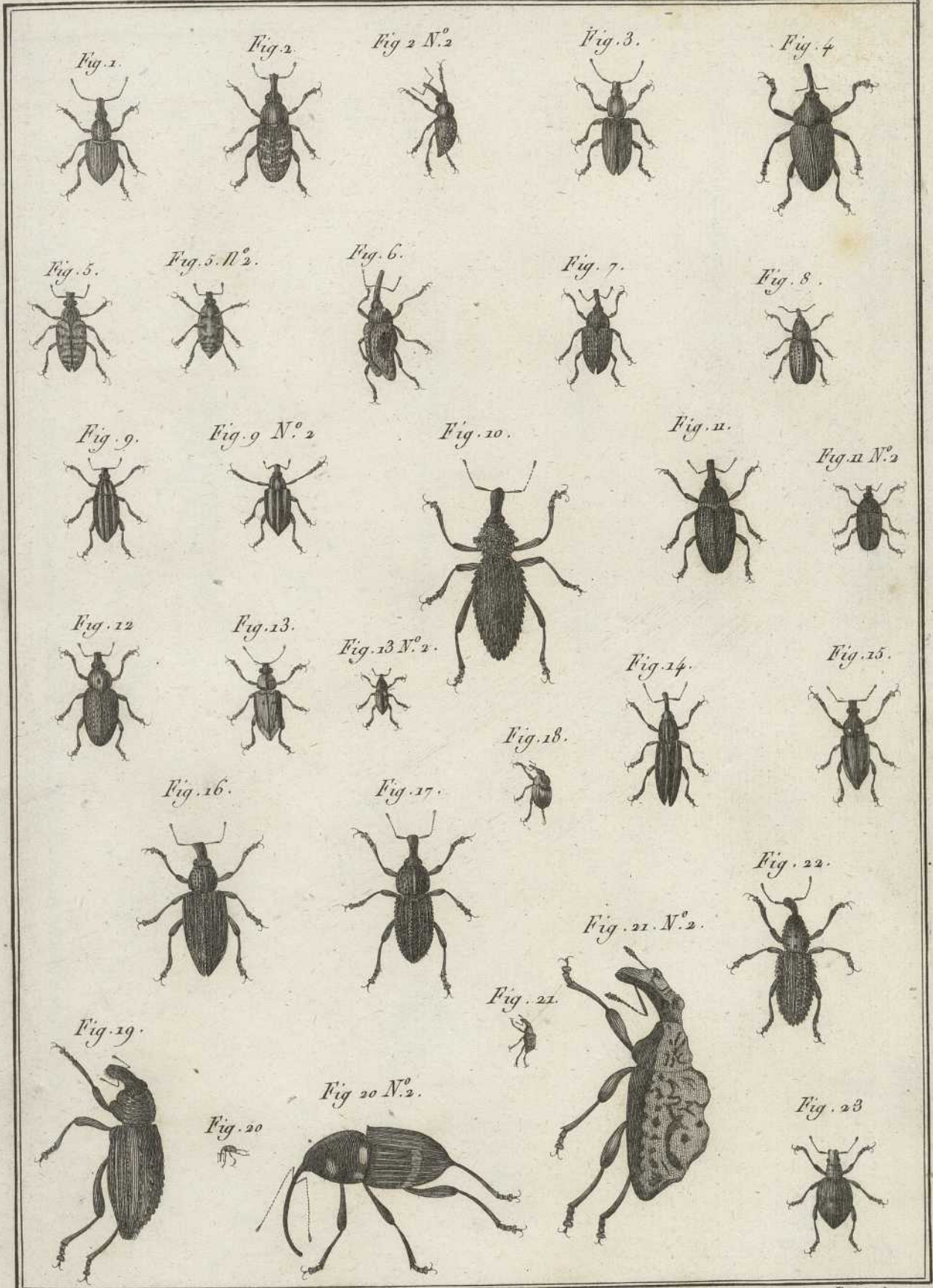


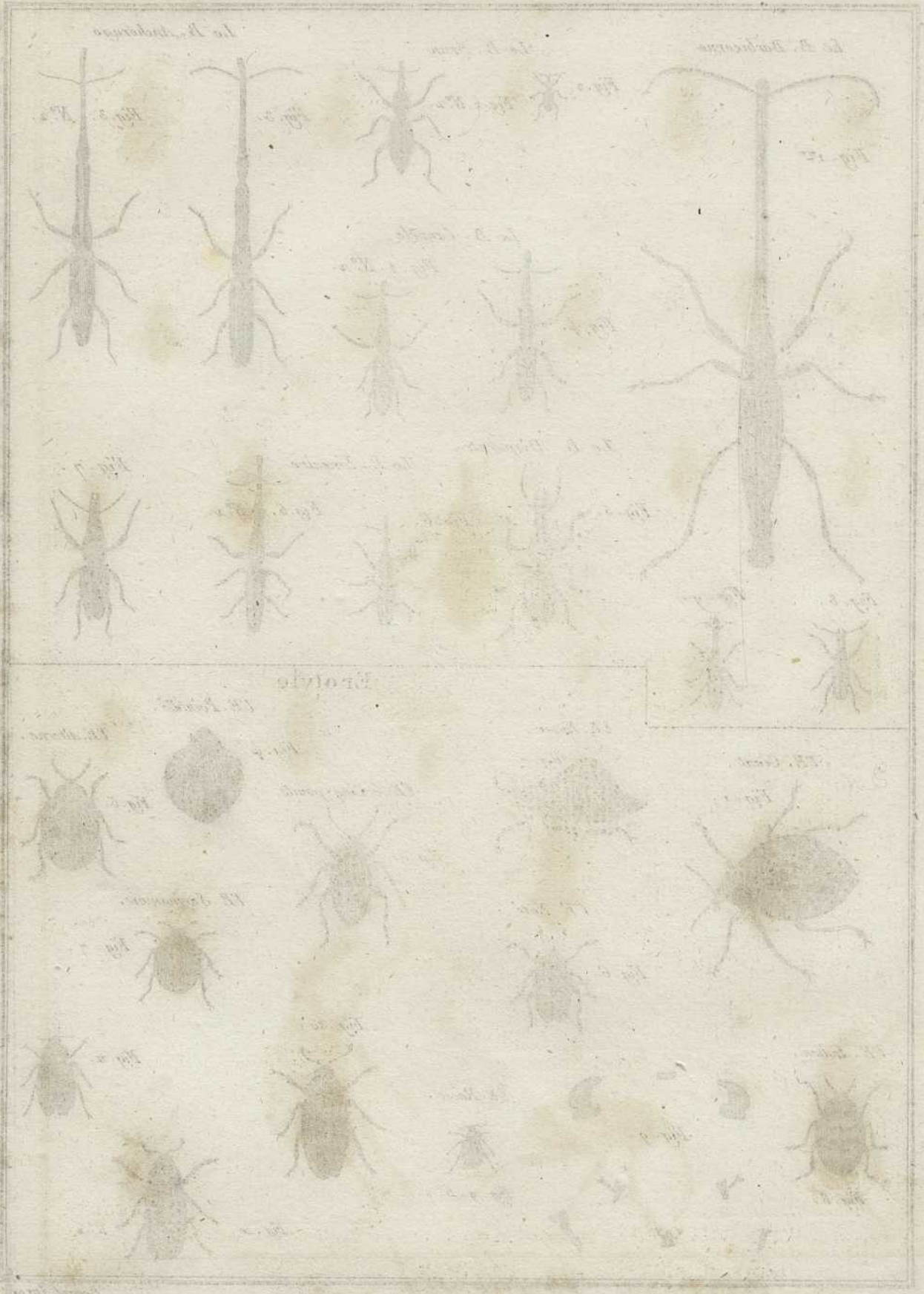
Benard. Directeur

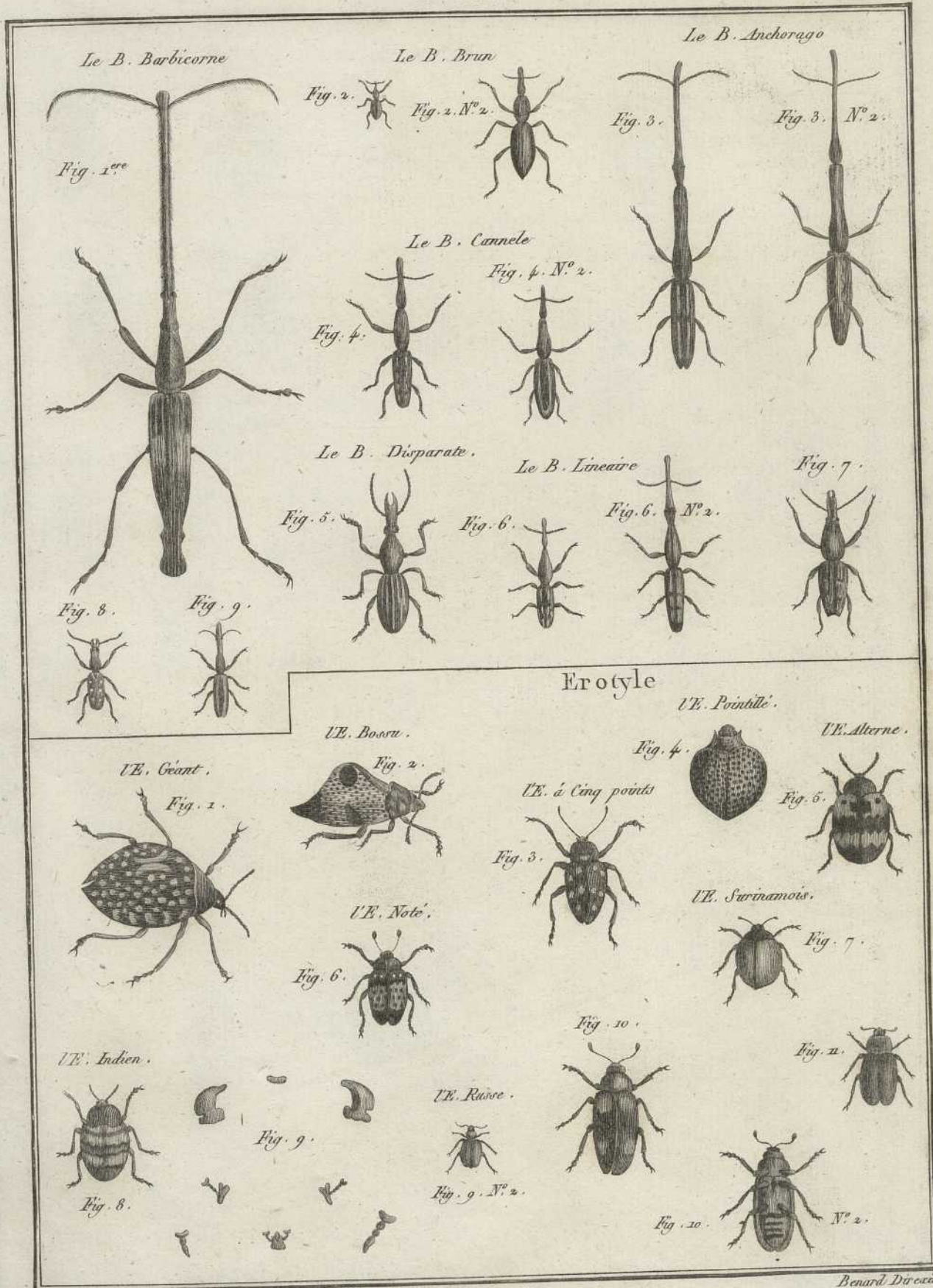




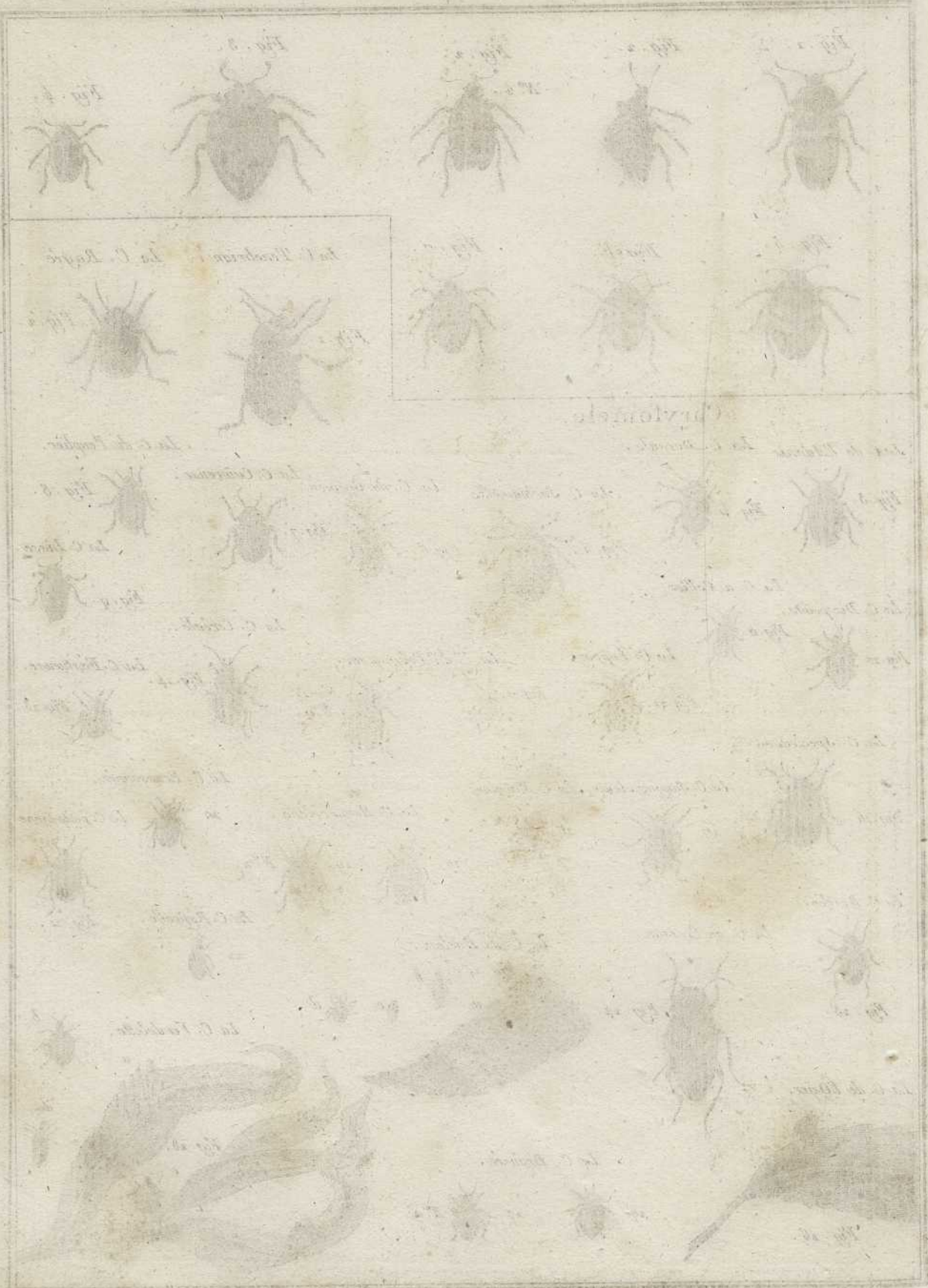


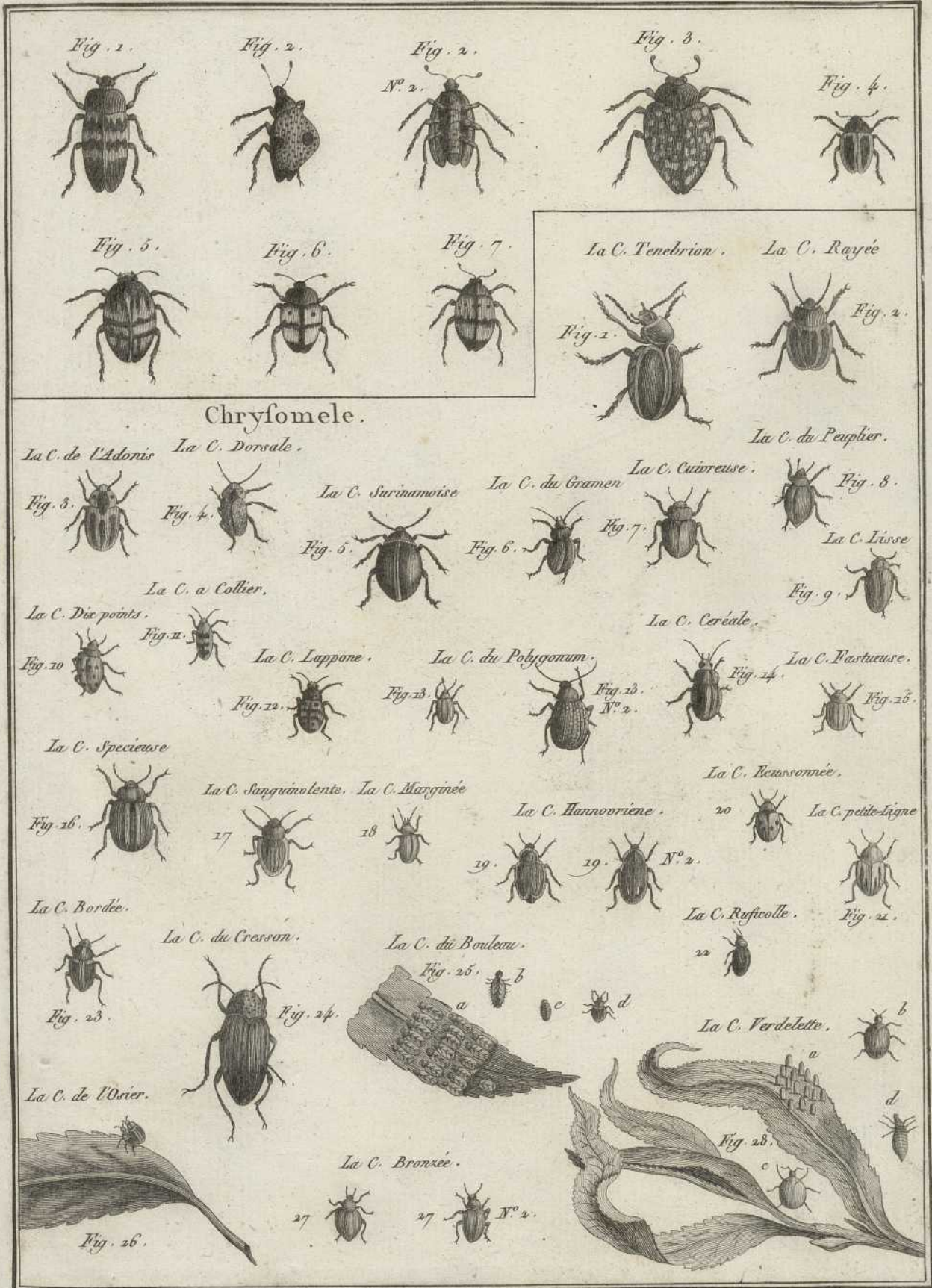






Bernard. Del. et Sculp.





Chrysomele.

La C. de l'Adonis

La C. Dorsale.

Fig. 3.

Fig. 4.

La C. Sarinamoise

La C. du Gramen

La C. Cuivreuse.

La C. du Peuplier.

Fig. 8.

Fig. 5.

Fig. 6.

Fig. 7.

La C. Livree

La C. Dix points.

La C. a Collier.

La C. Ceréale.

Fig. 9.

Fig. 10.

Fig. 11.

La C. Lappone.

La C. du Polygonum.

Fig. 14.

La C. Fastueuse.

Fig. 12.

Fig. 13.

Fig. 13. N° 2.

Fig. 14.

Fig. 15.

La C. Specieuse

La C. Sanguinolente. La C. Marginée

La C. Reconnuee.

Fig. 16.

17

18

La C. Hannovriene.

20

La C. petite-ligne

La C. Bordée.

La C. du Cresson.

La C. du Bouleau.

La C. Reficolle.

Fig. 22.

Fig. 23.

Fig. 24.

Fig. 25.

22

La C. Verdelotte.

La C. de l'Osier.

La C. Bronzée.

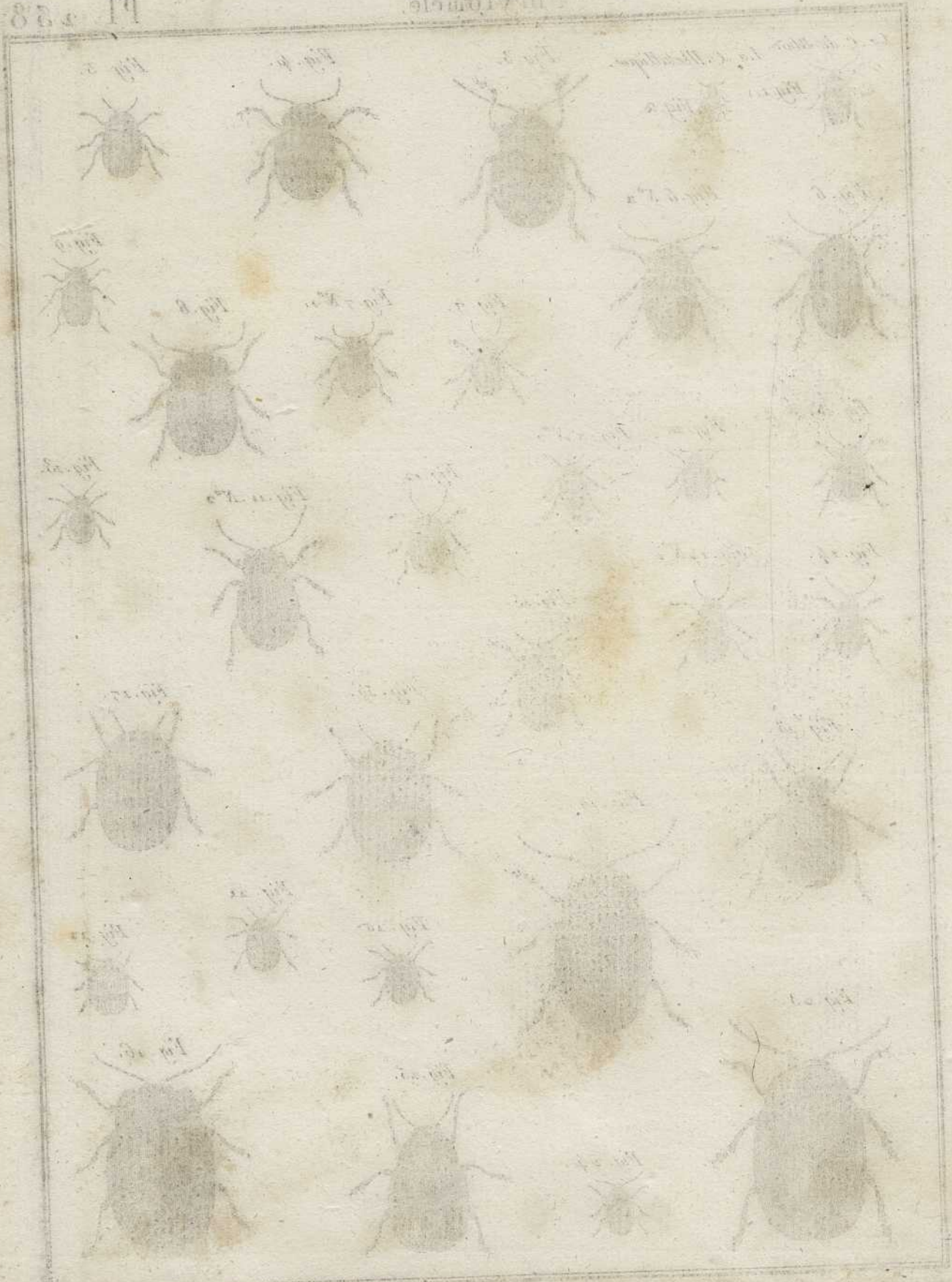
Fig. 28.

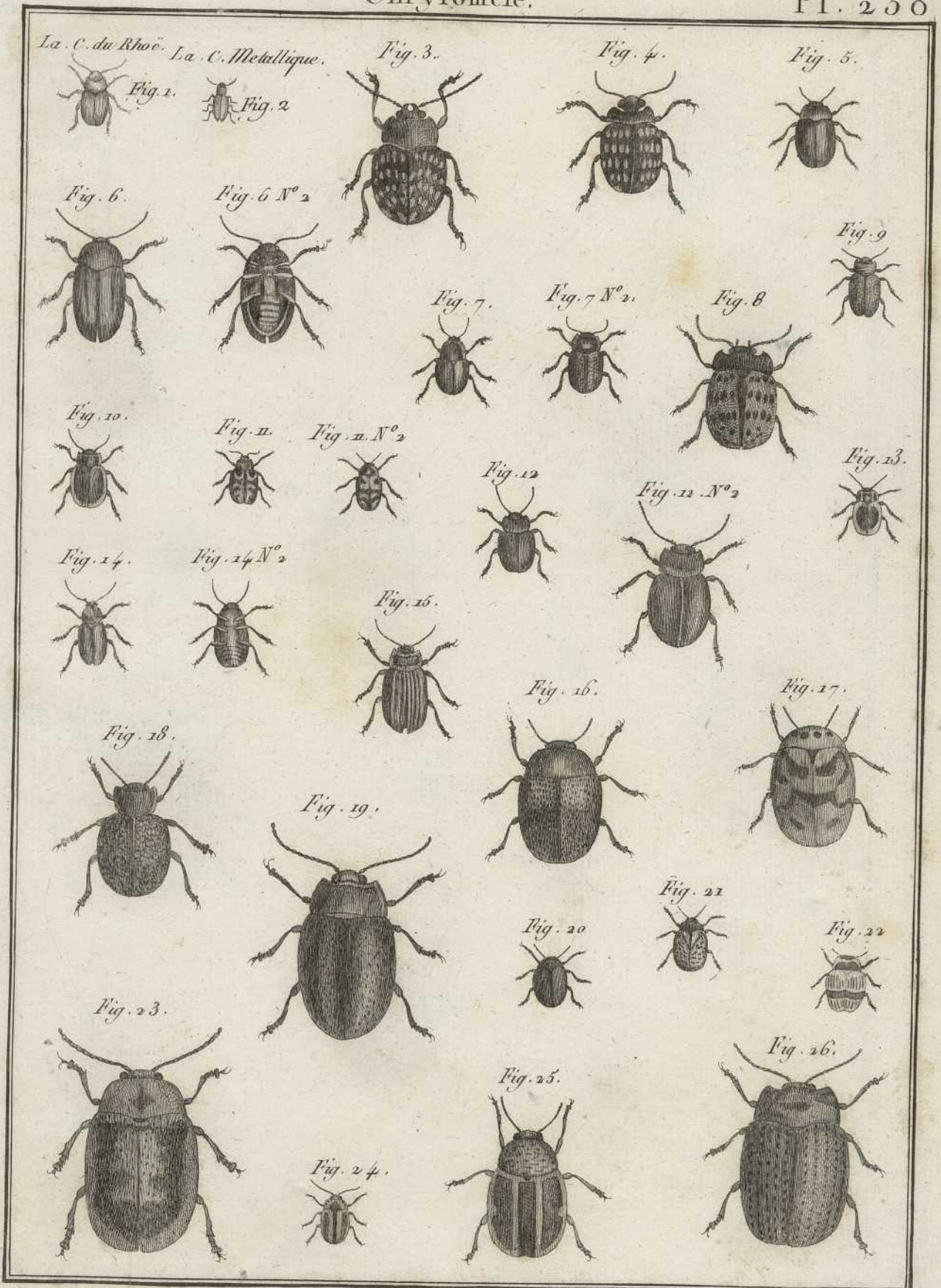
Fig. 26.

27

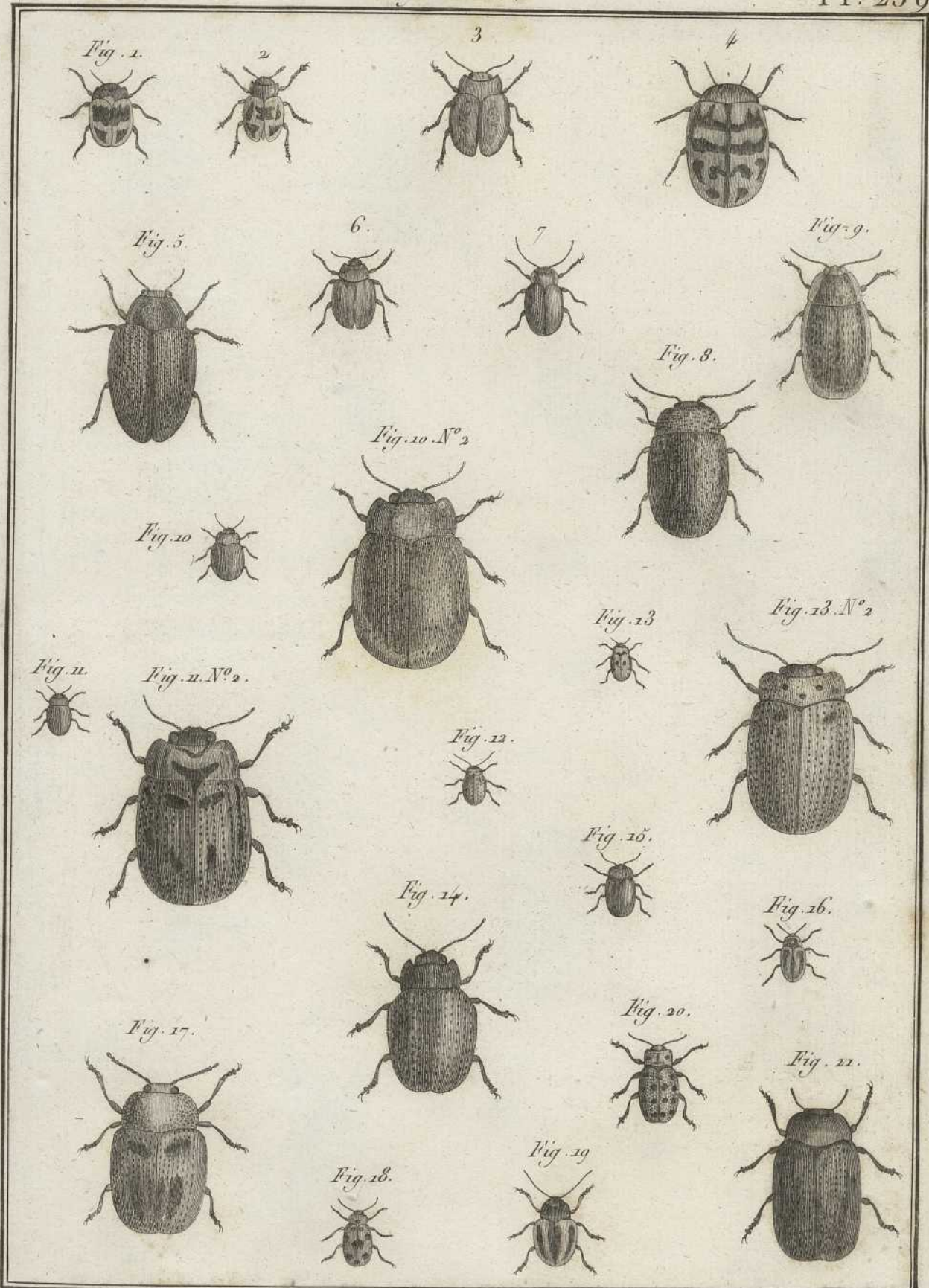
27 N° 2.

Benard Delavit









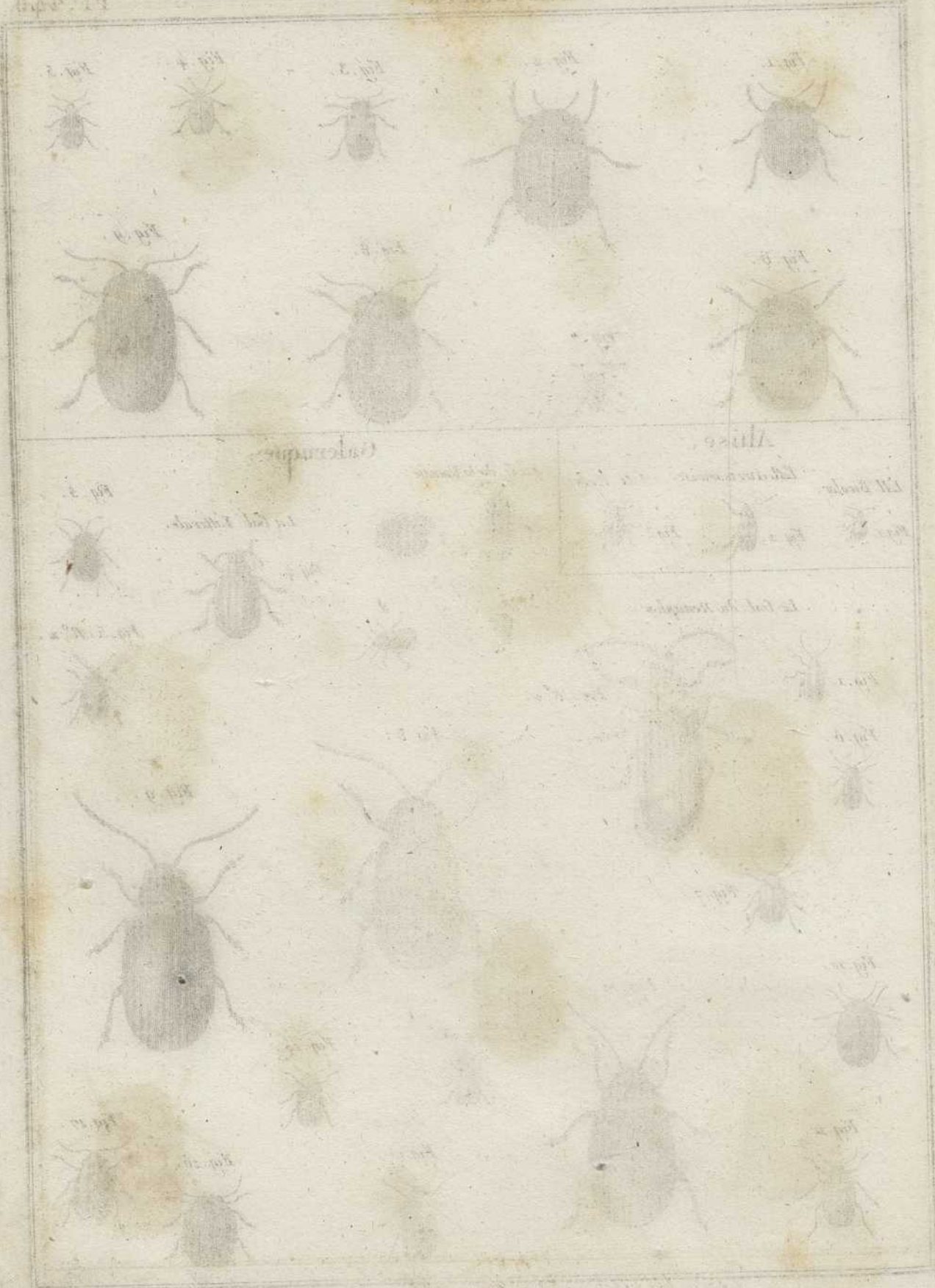


Fig. 1

Fig. 2

Fig. 3

Fig. 4

Fig. 5

Fig. 6

Fig. 7

Fig. 8

Fig. 9

Fig. 10

Fig. 11

Fig. 12

Fig. 13

Fig. 14

Fig. 15

Fig. 16

Fig. 17

Fig. 18

Fig. 19

Fig. 20

Fig. 21

Fig. 22

Fig. 23

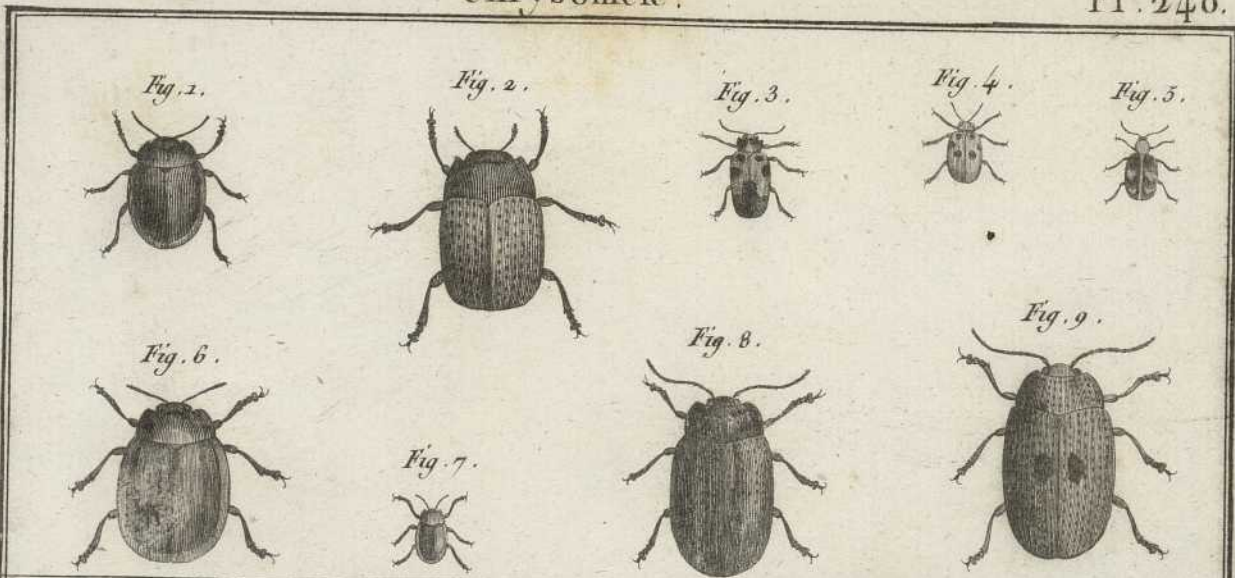
Fig. 24

Fig. 25

Fig. 26

Fig. 27

Fig. 28



Alise,

l'Al. Bicolor.



l'Al. Surinamoise.



l'Al. Rubis.



Galeruque.

La G. de la Senaisie.



Fig. 3.



La Gal. Litterale.



Fig. 5.

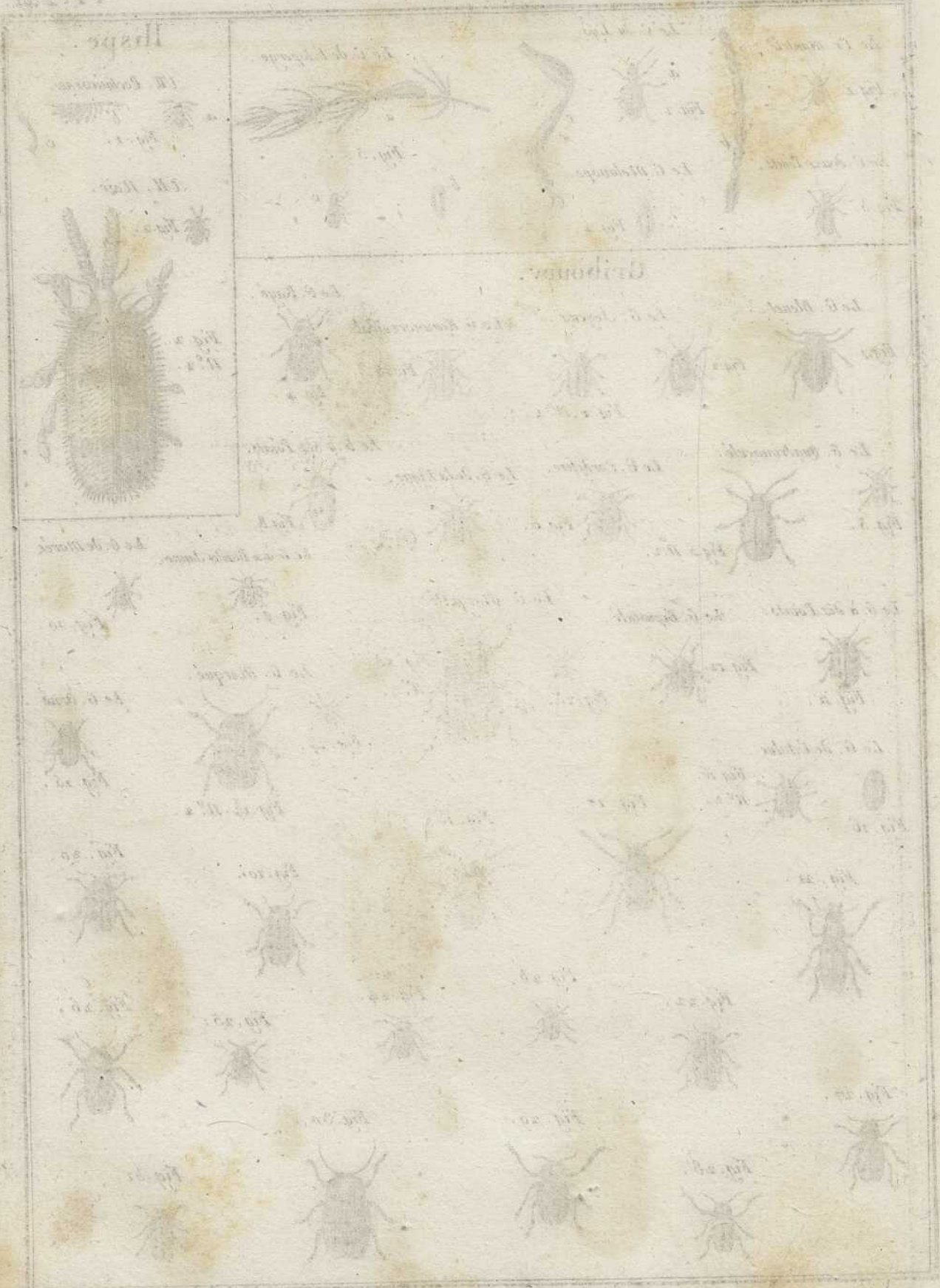


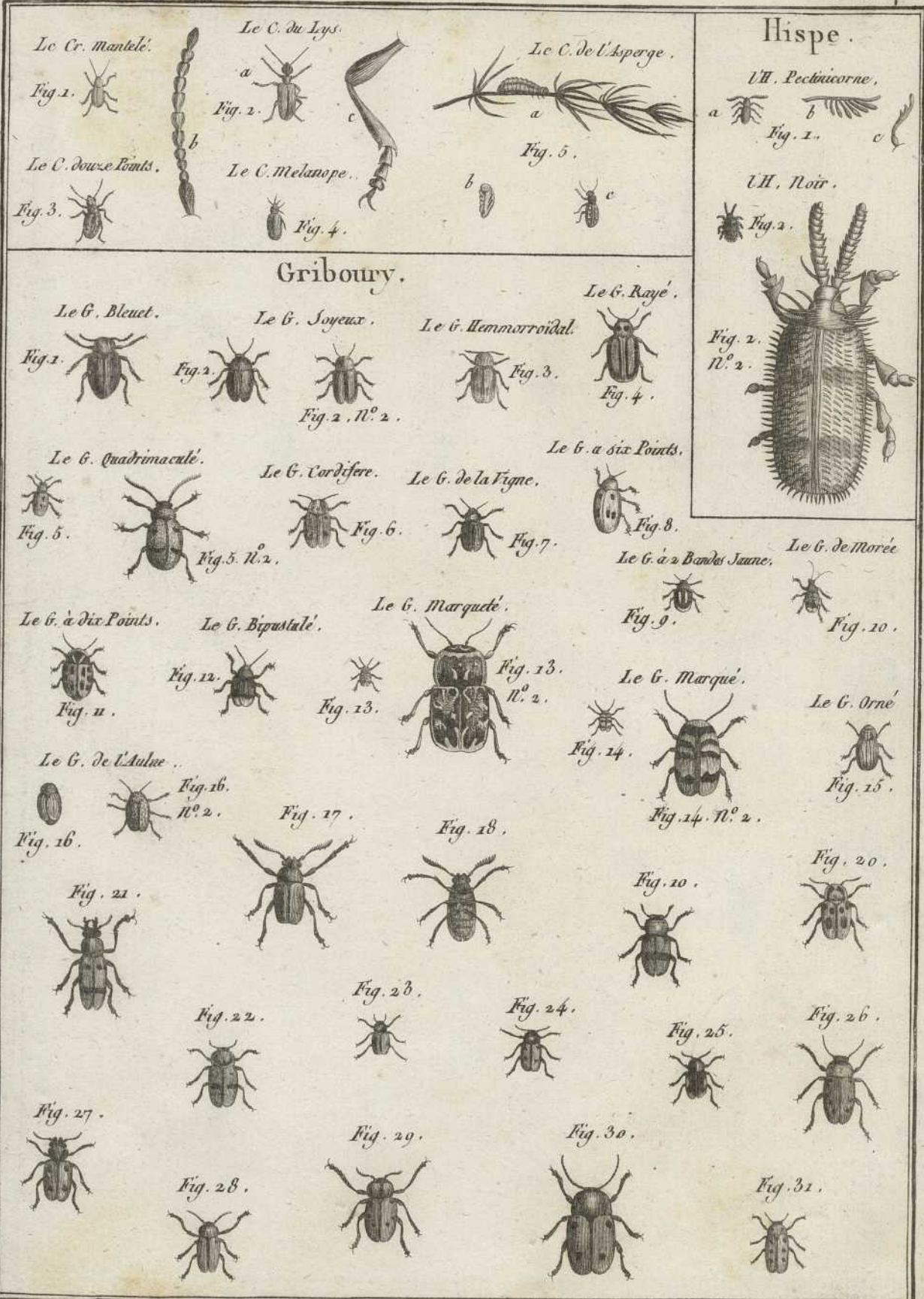
Fig. 5. N. 2.

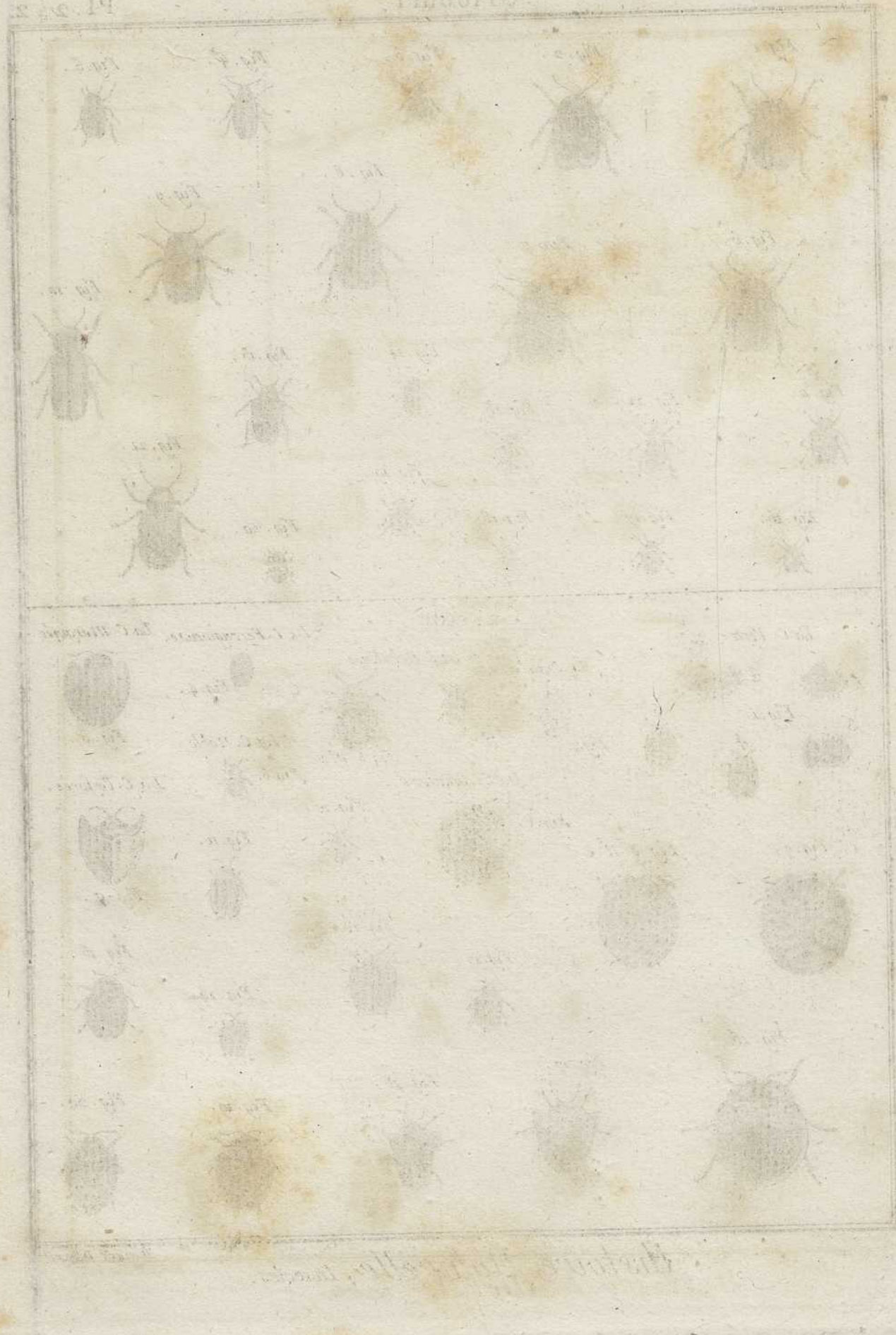


La Gal. du Nenuphar.

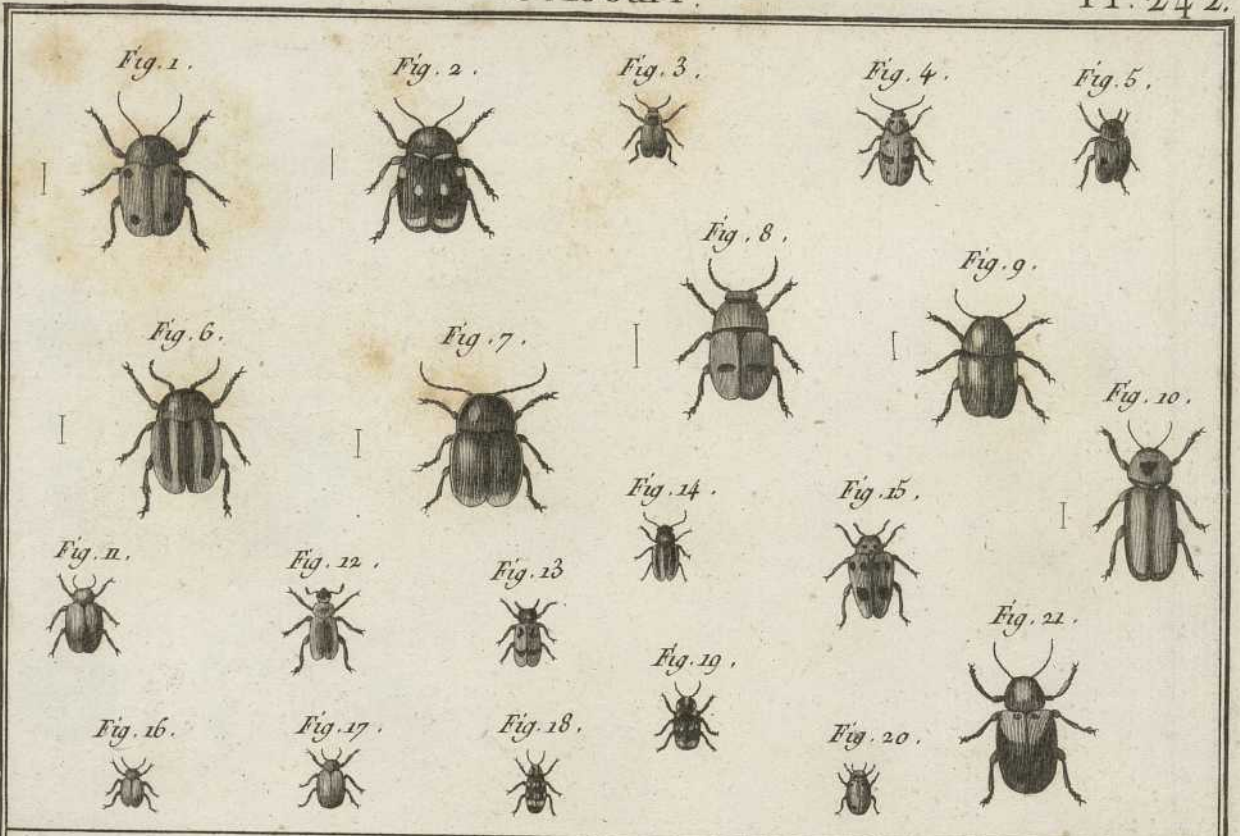




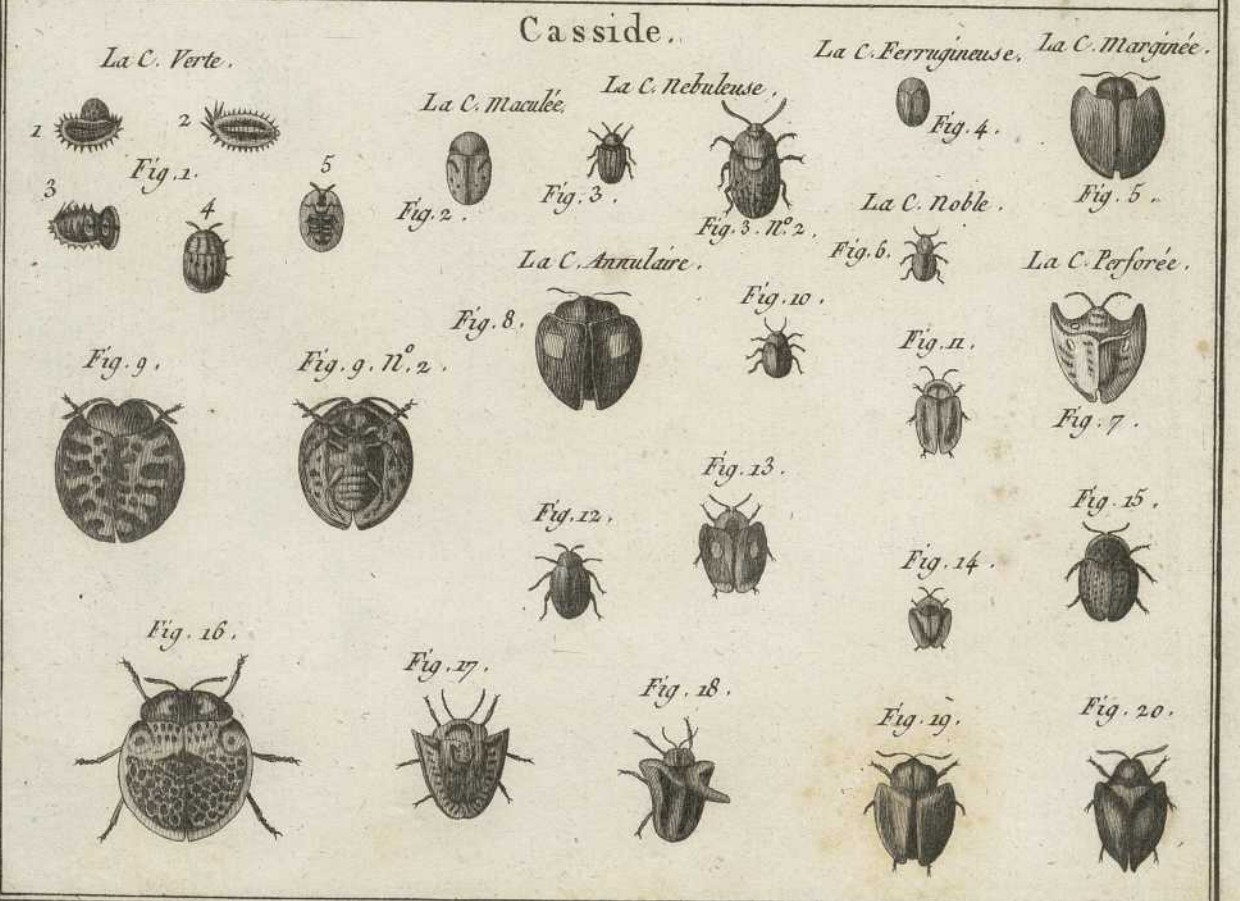


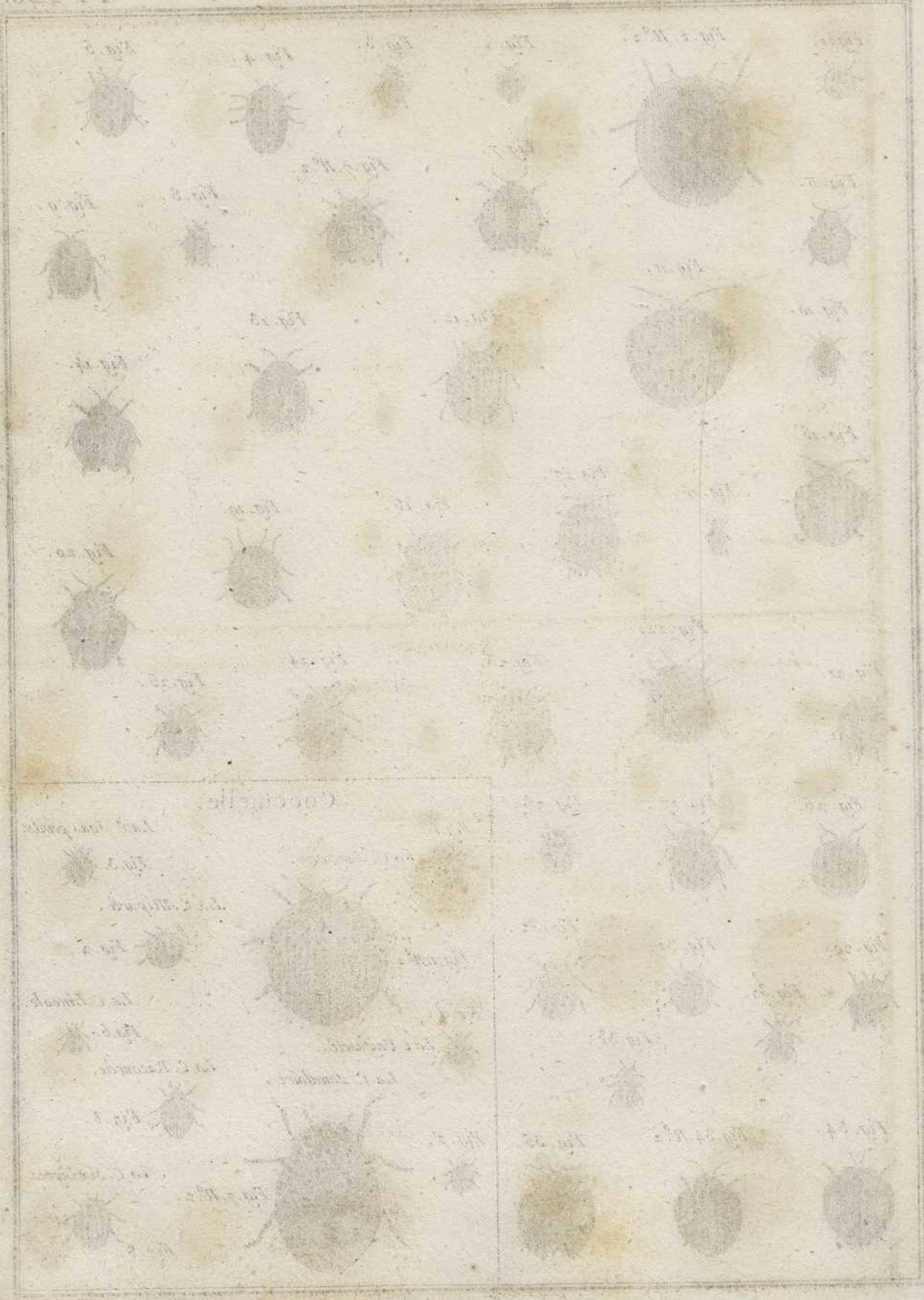


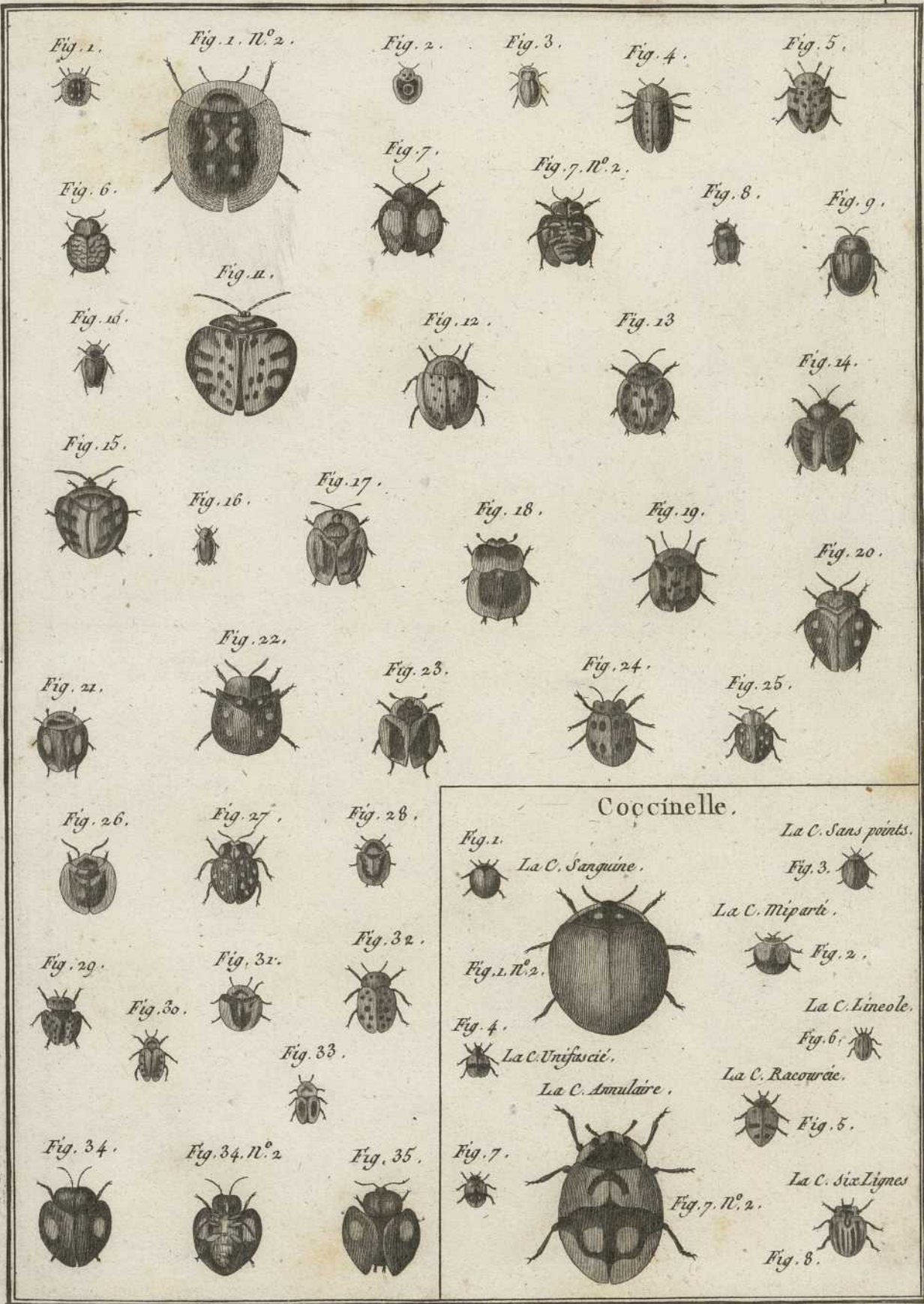
the first of the...

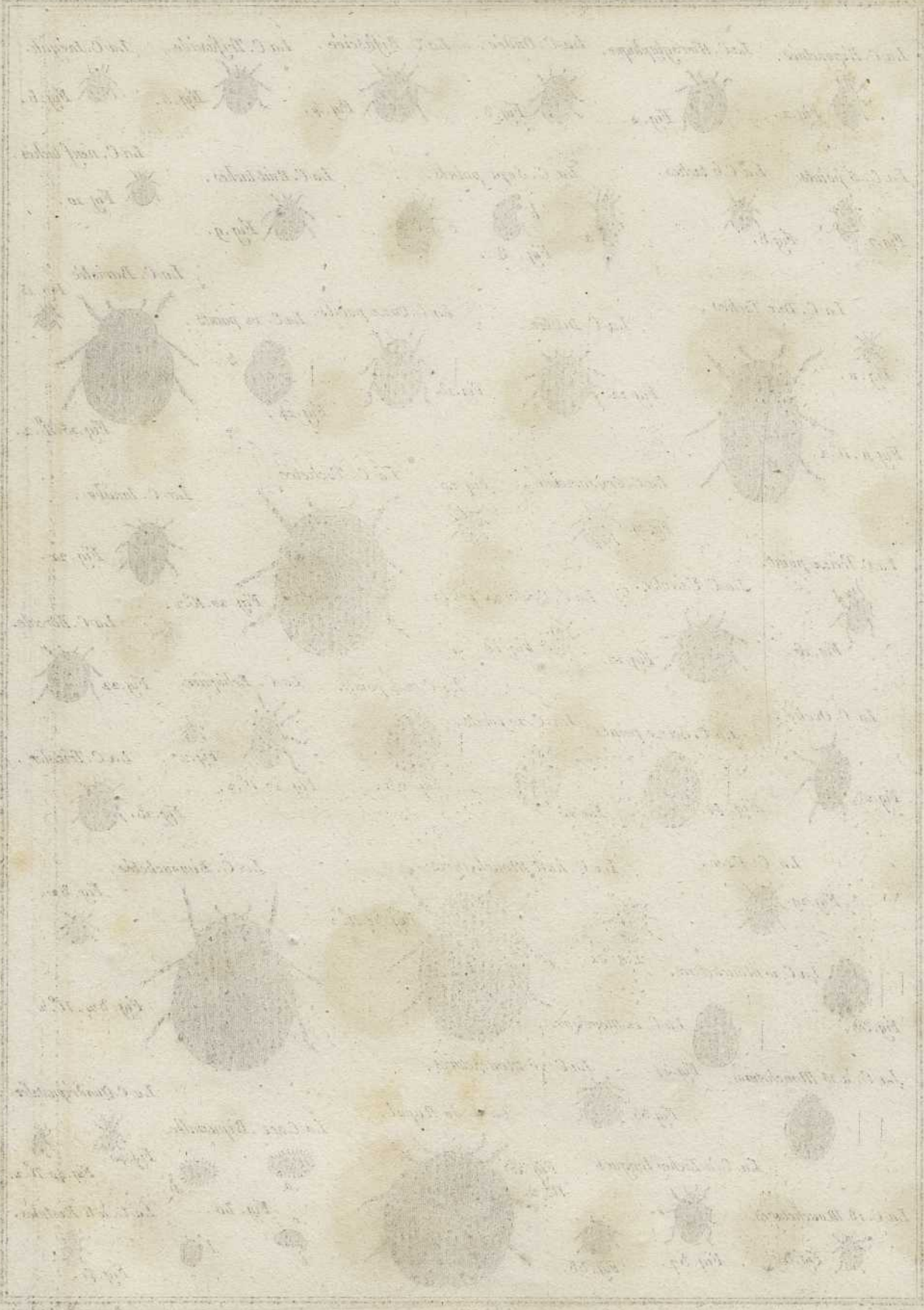


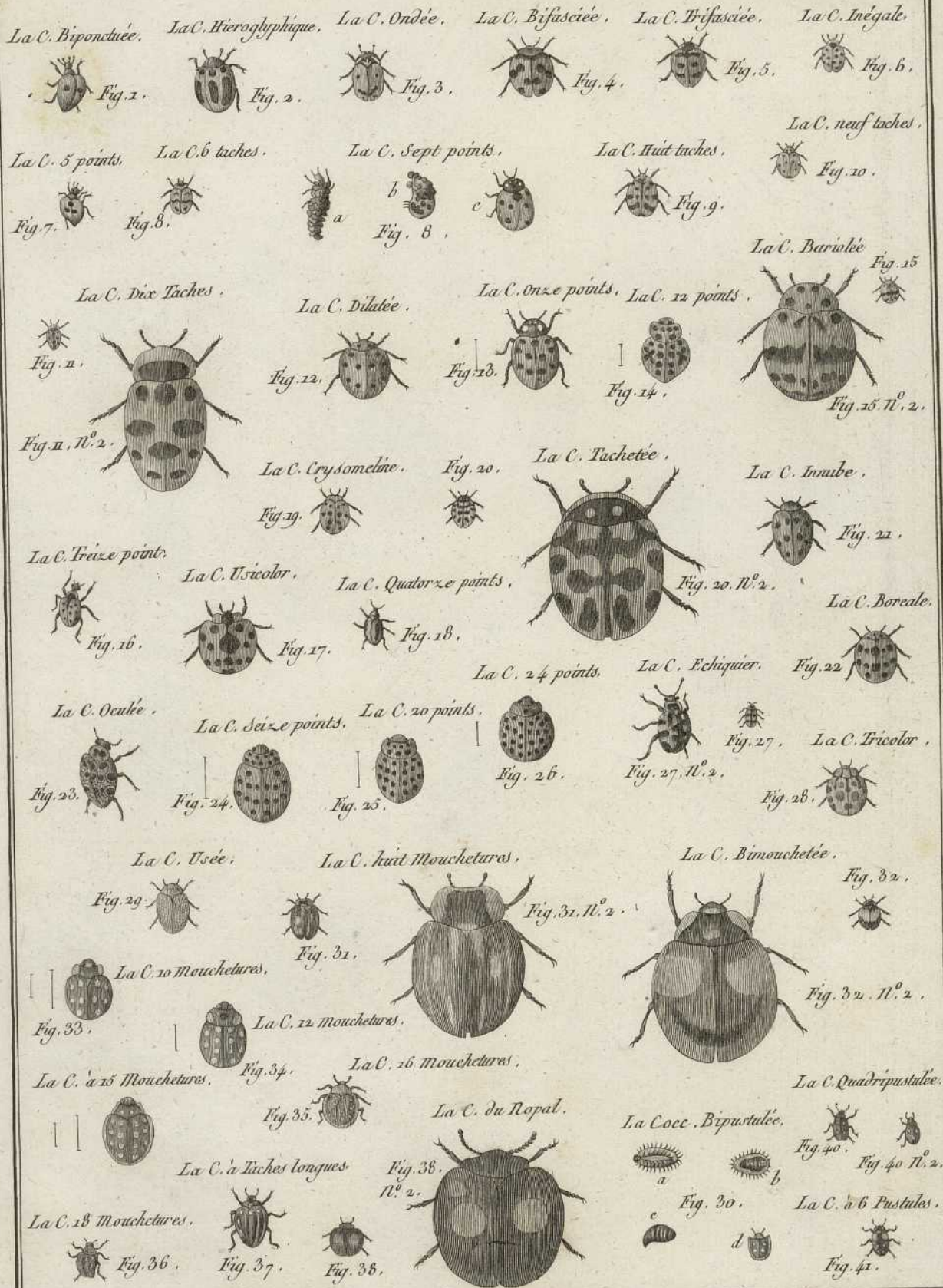
Casside.











Benard Delavit.



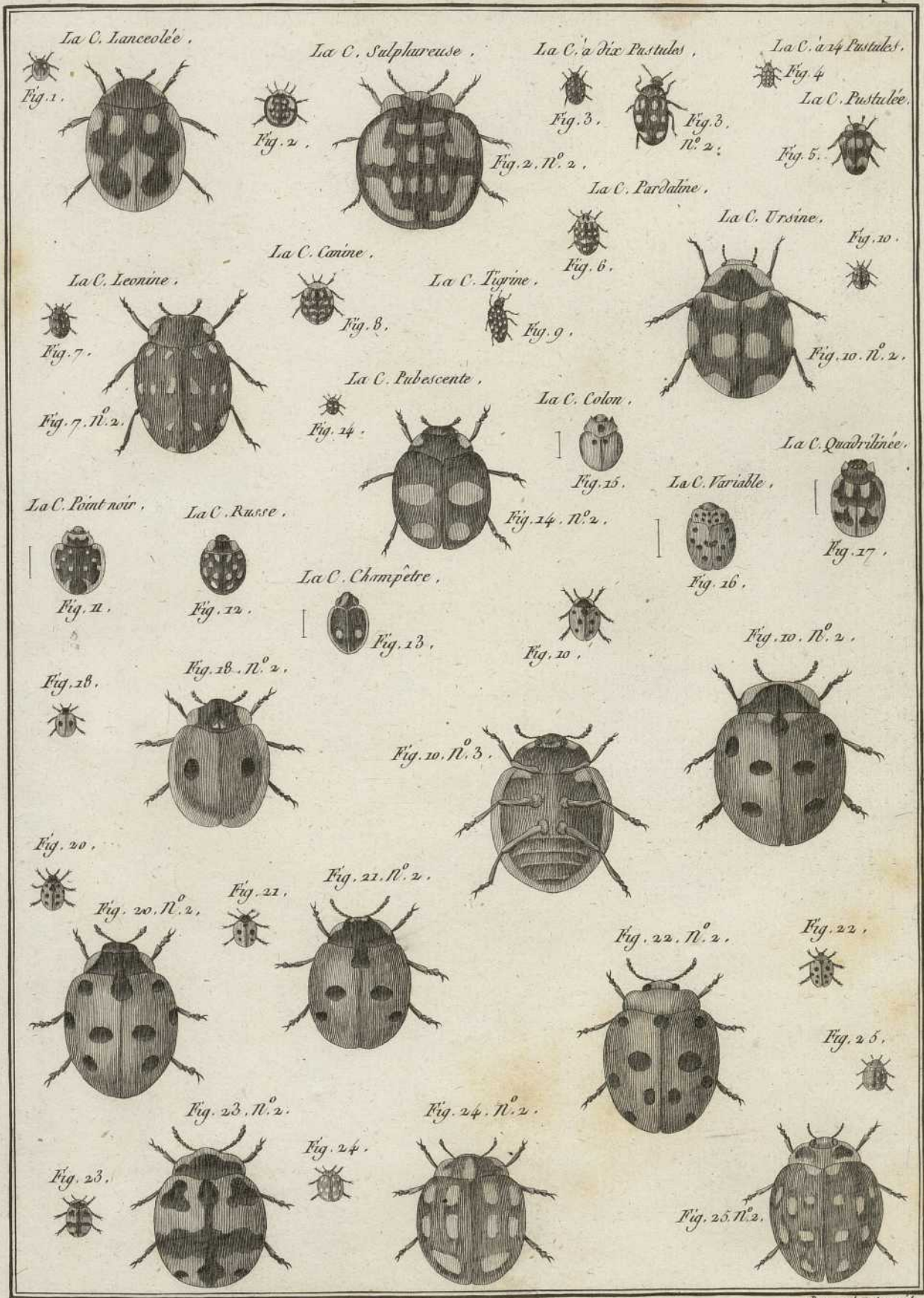


Fig. 1.



Fig. 2.



Fig. 3.



Fig. 4.



Fig. 5.



Fig. 6.



Fig. 7.



Fig. 8.



Fig. 9.



Fig. 10.



Fig. 11.



Fig. 12.

Fig. 13.



Fig. 14.



Fig. 15.



Fig. 16.



Fig. 17.



Fig. 18.



Fig. 19.



Fig. 20.



Fig. 21.



Fig. 22.



Fig. 23.

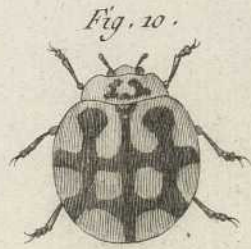
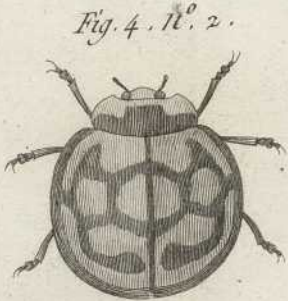
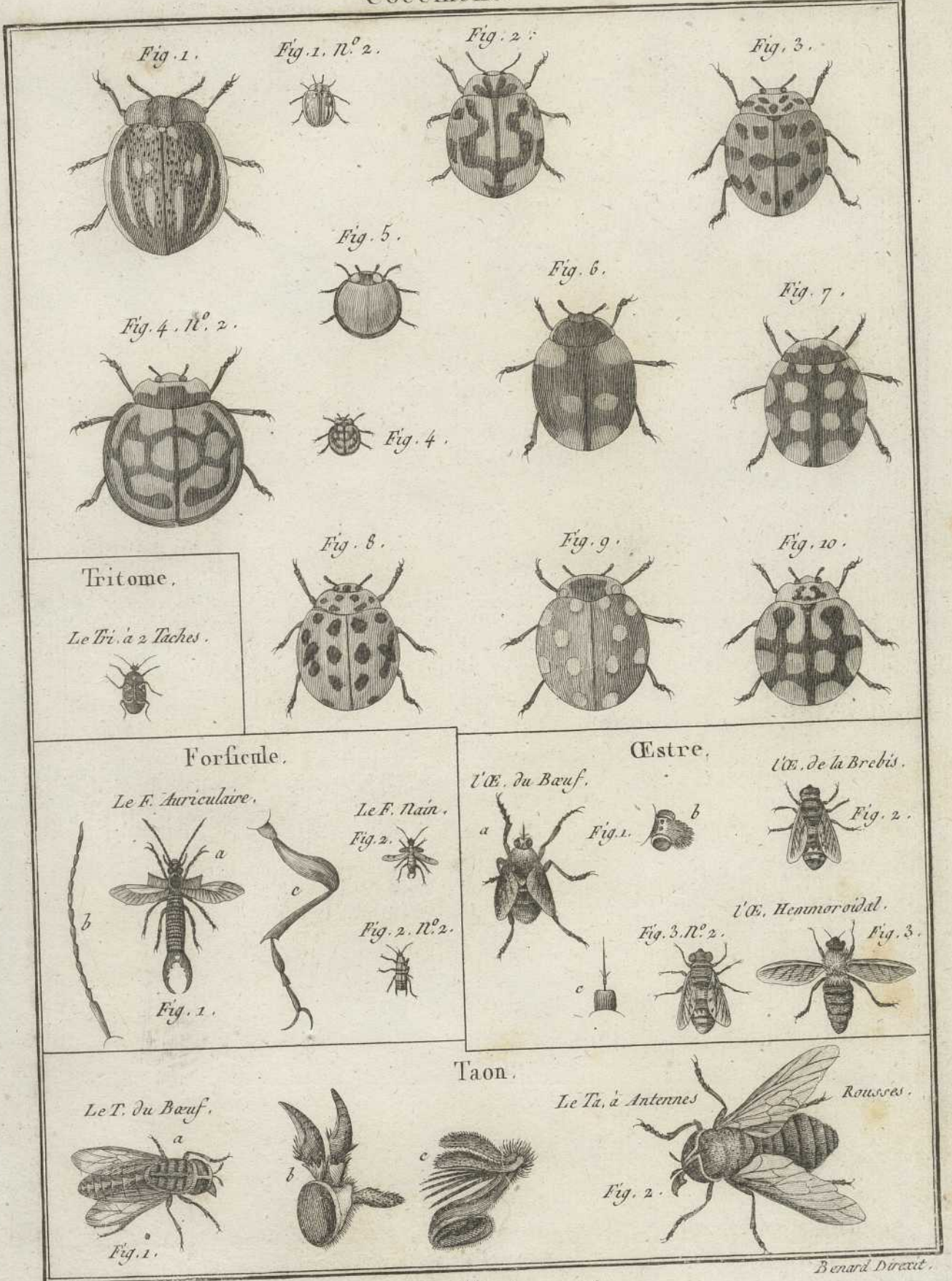


Fig. 24.



Fig. 25.



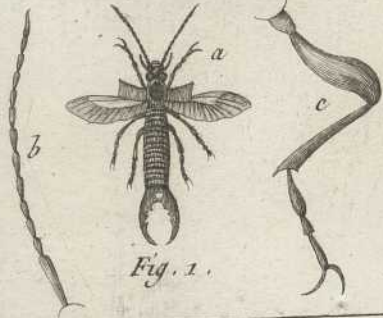


Tritome.
Le Tri. à 2 Taches.



Forficule.

Le F. Auriculaire.

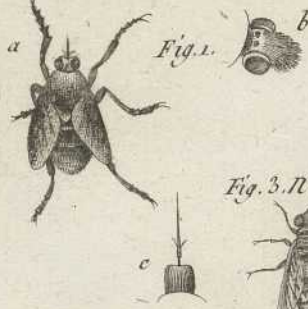


Le F. Nain.



Œstre.

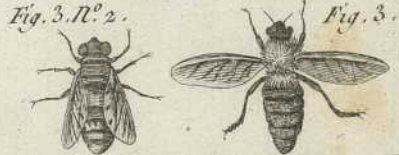
l'Œ. du Bœuf.



l'Œ. de la Brebis.



l'Œ. Hemoroidal.



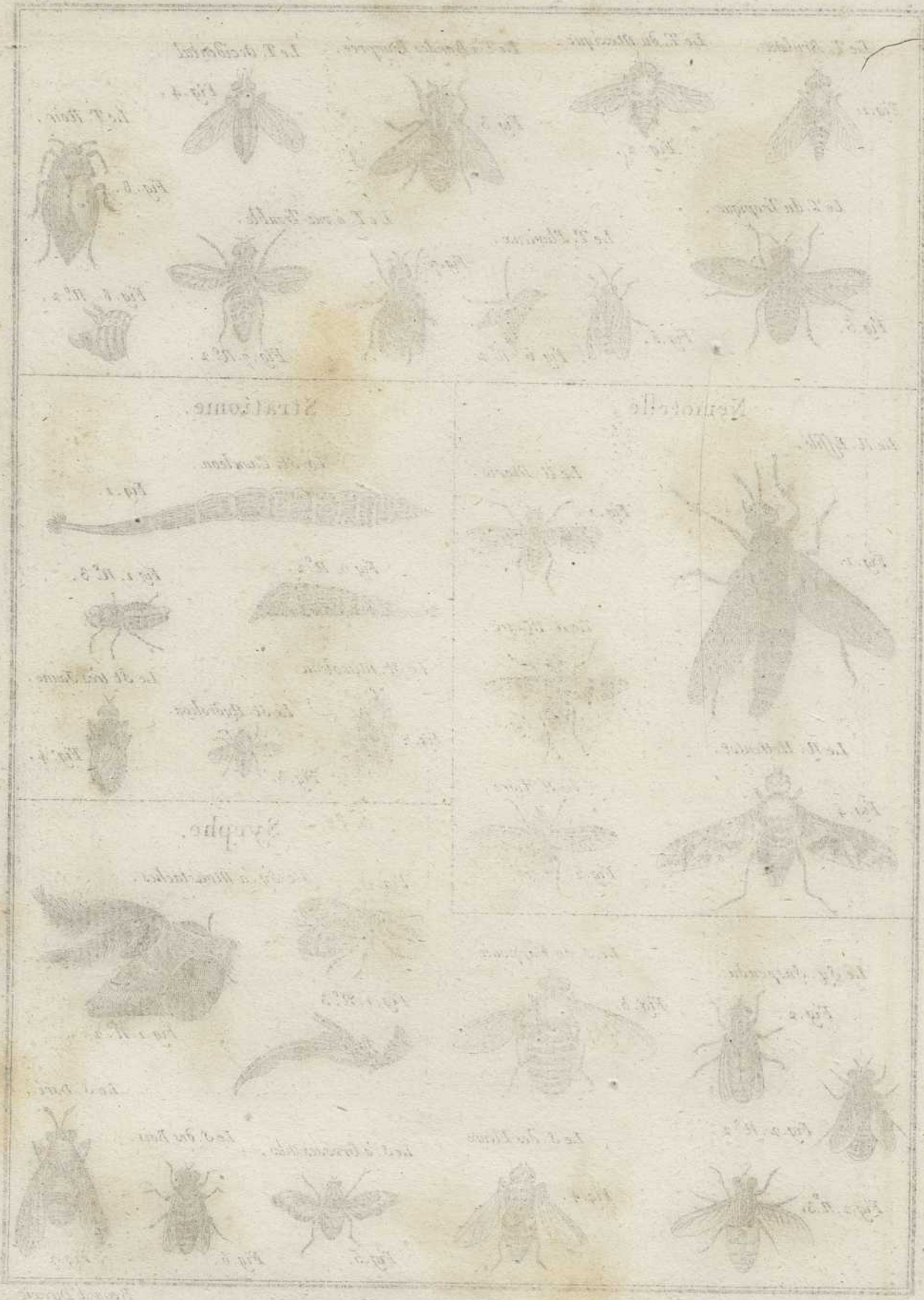
Taon.

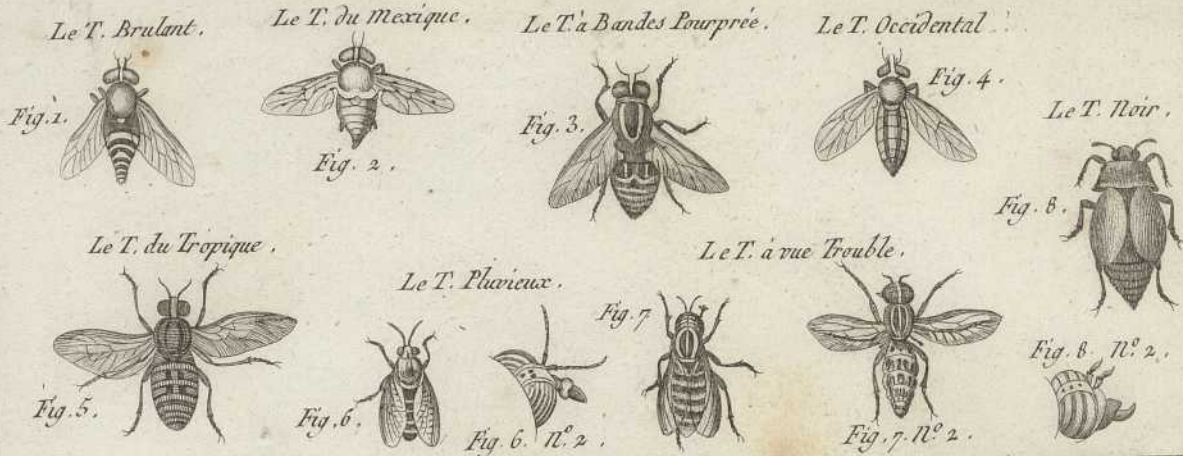
Le T. du Bœuf.



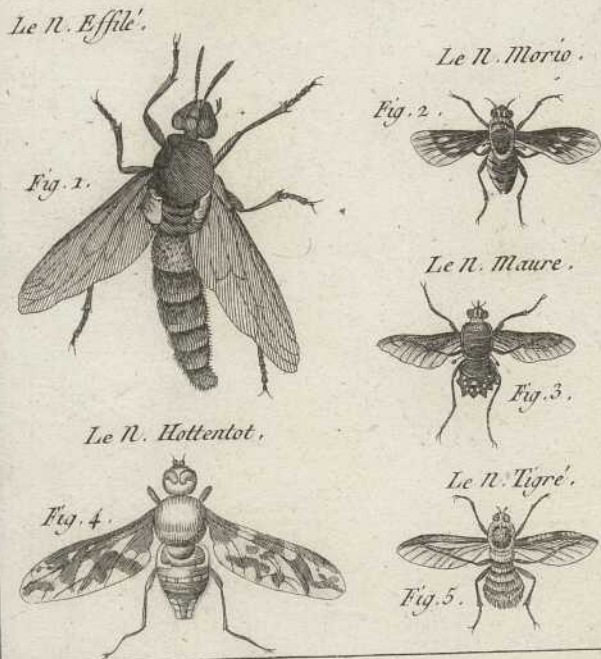
Le Ta. à Antennes Rousses.



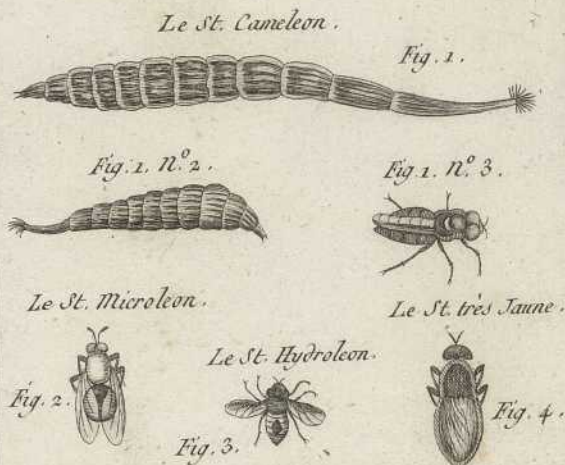




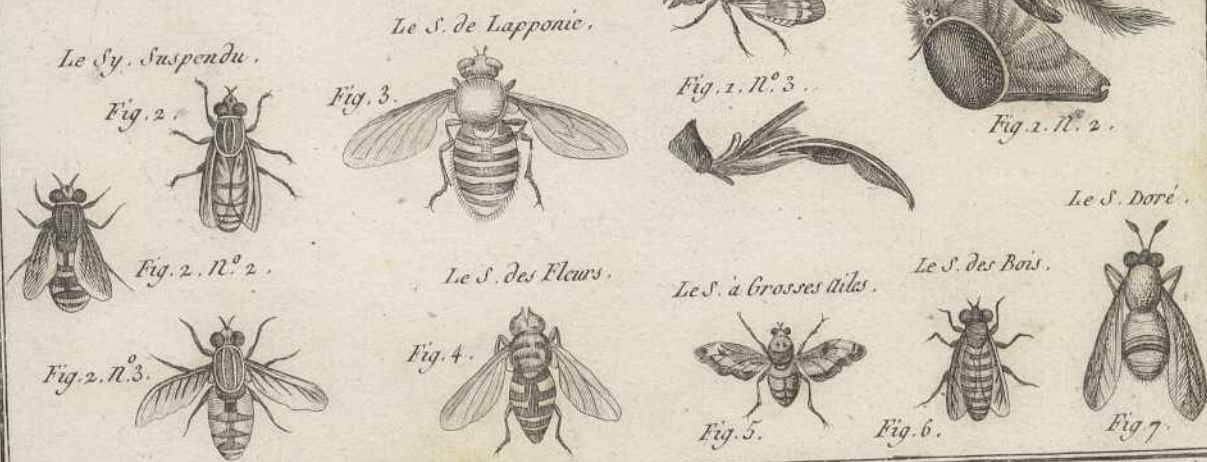
Nemotelle.



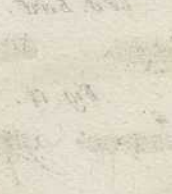
Stratiome.



Syrphe.

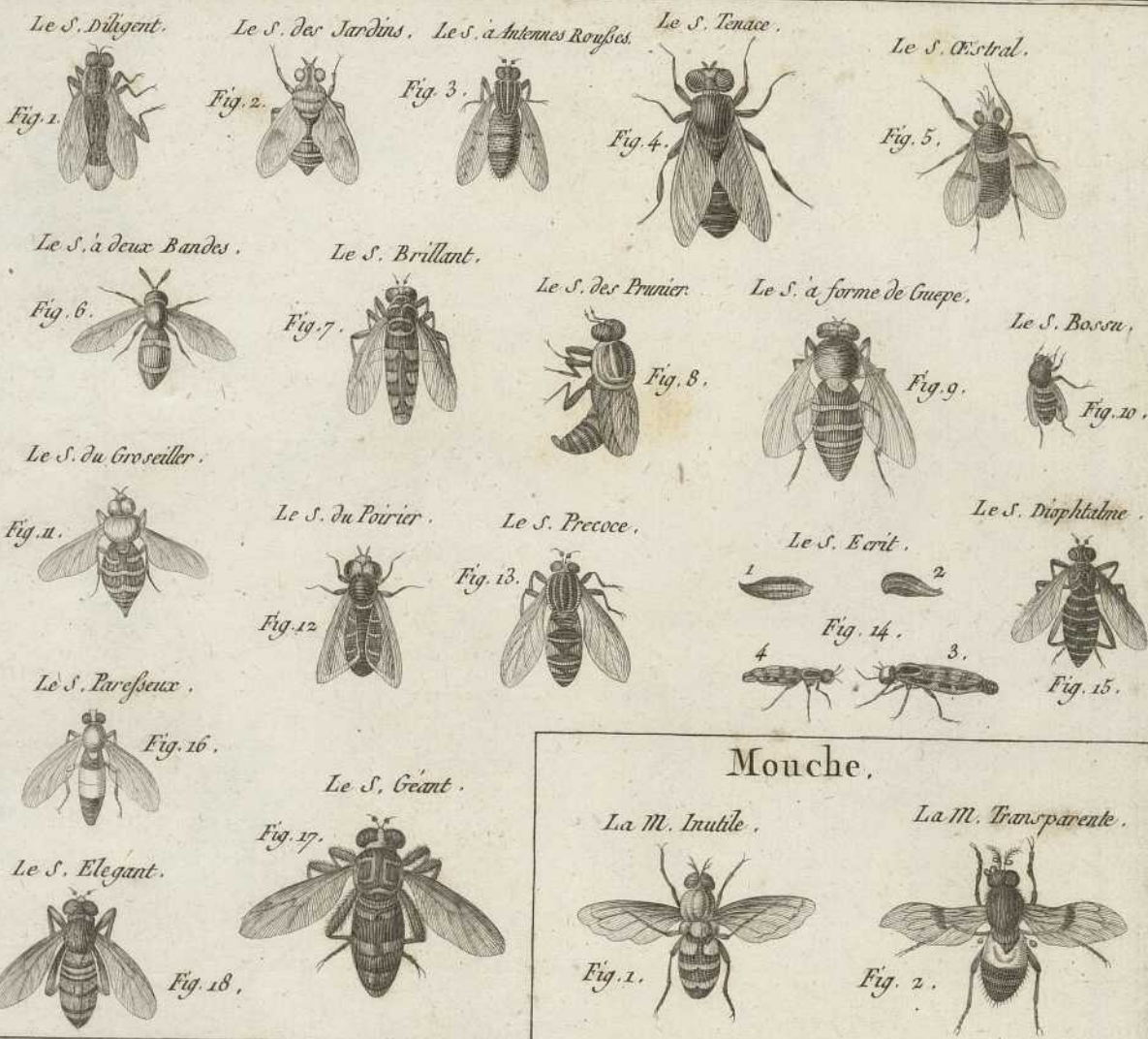


Benard Dircxit.

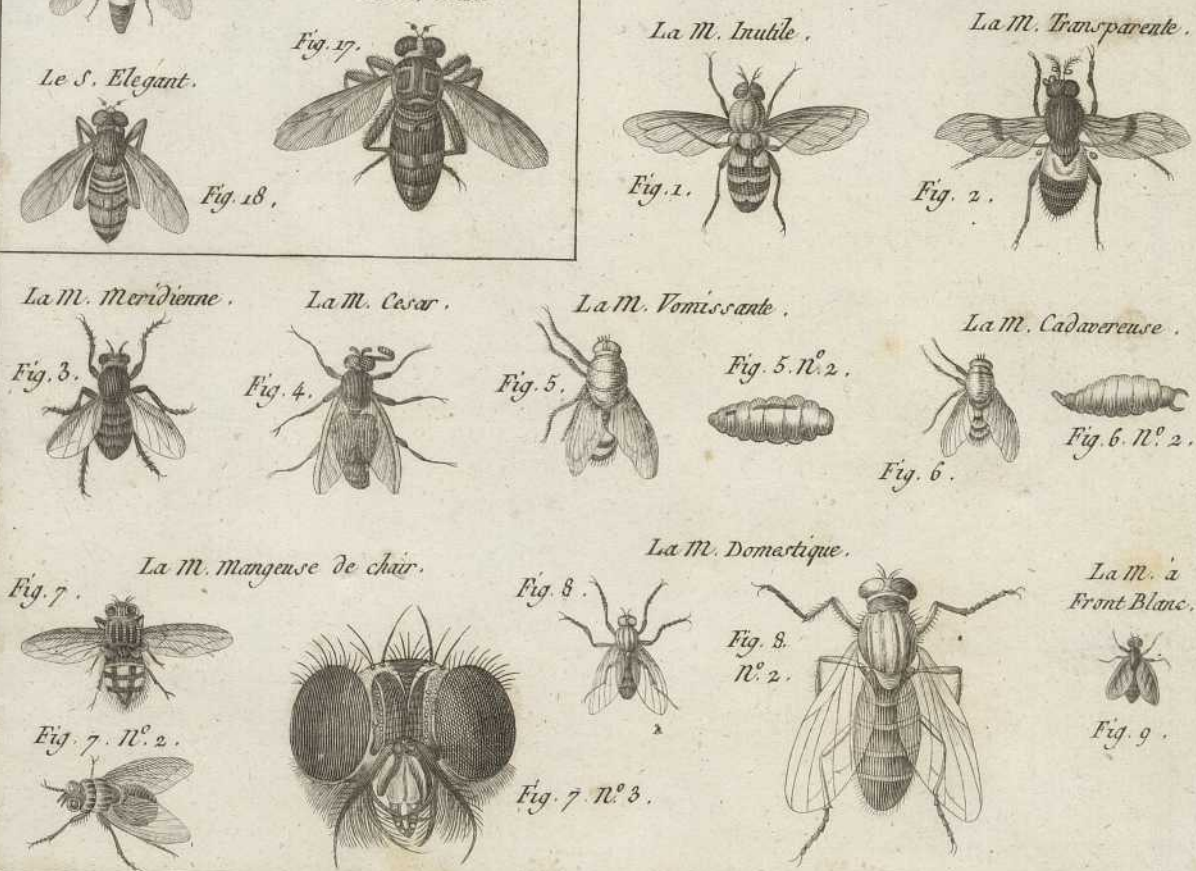


PLATE

Historia Naturalis

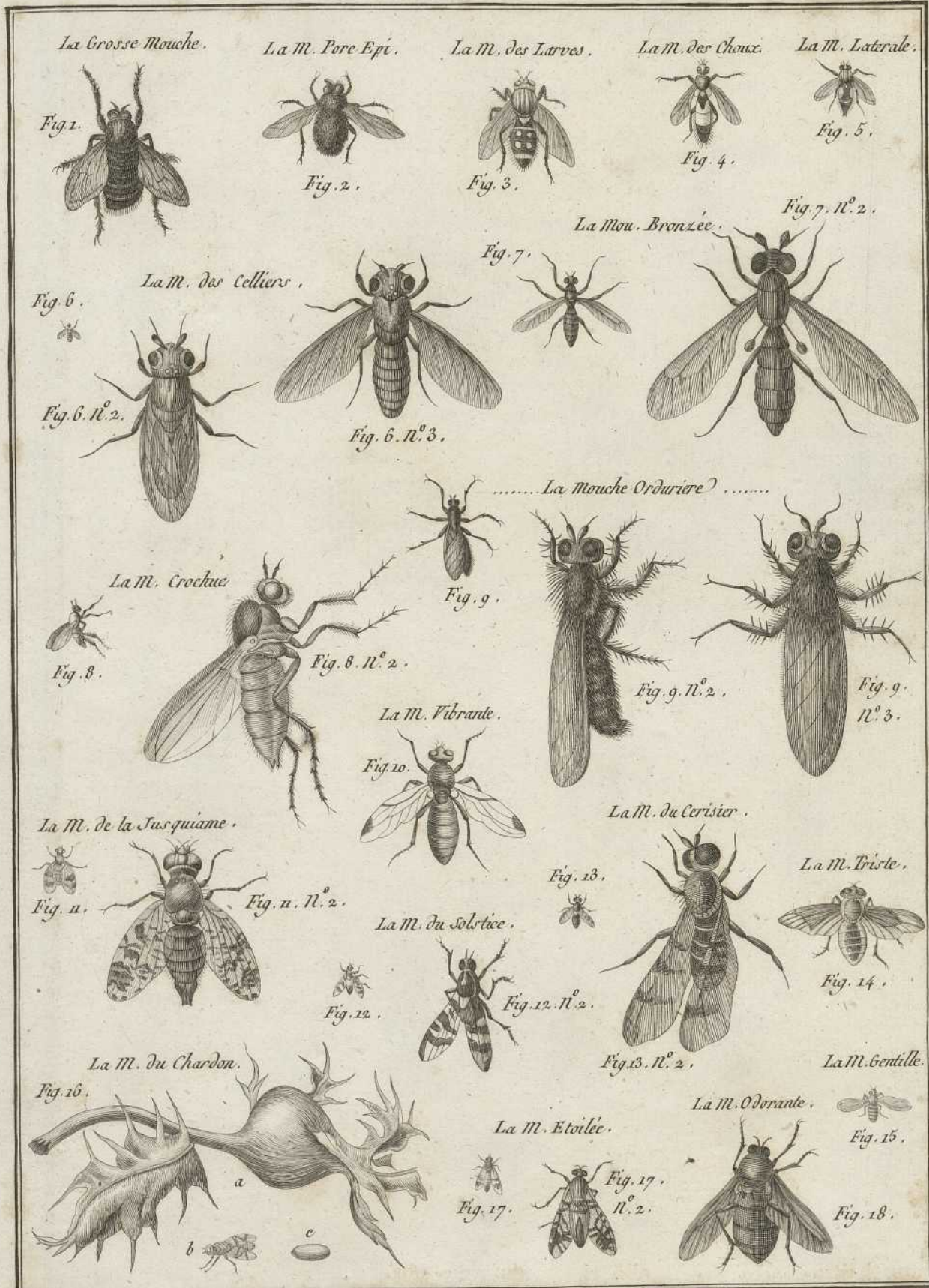


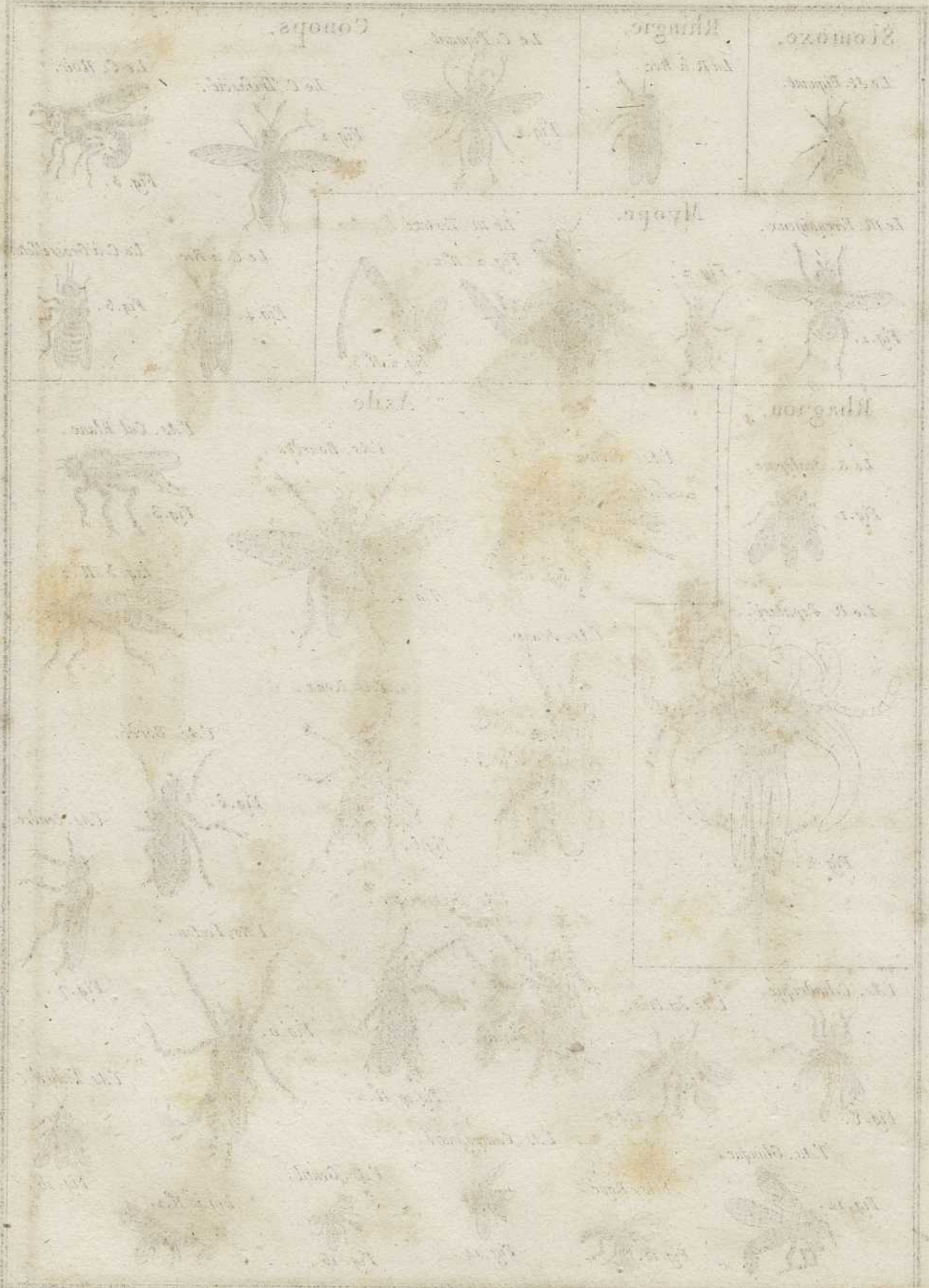
Mouche.

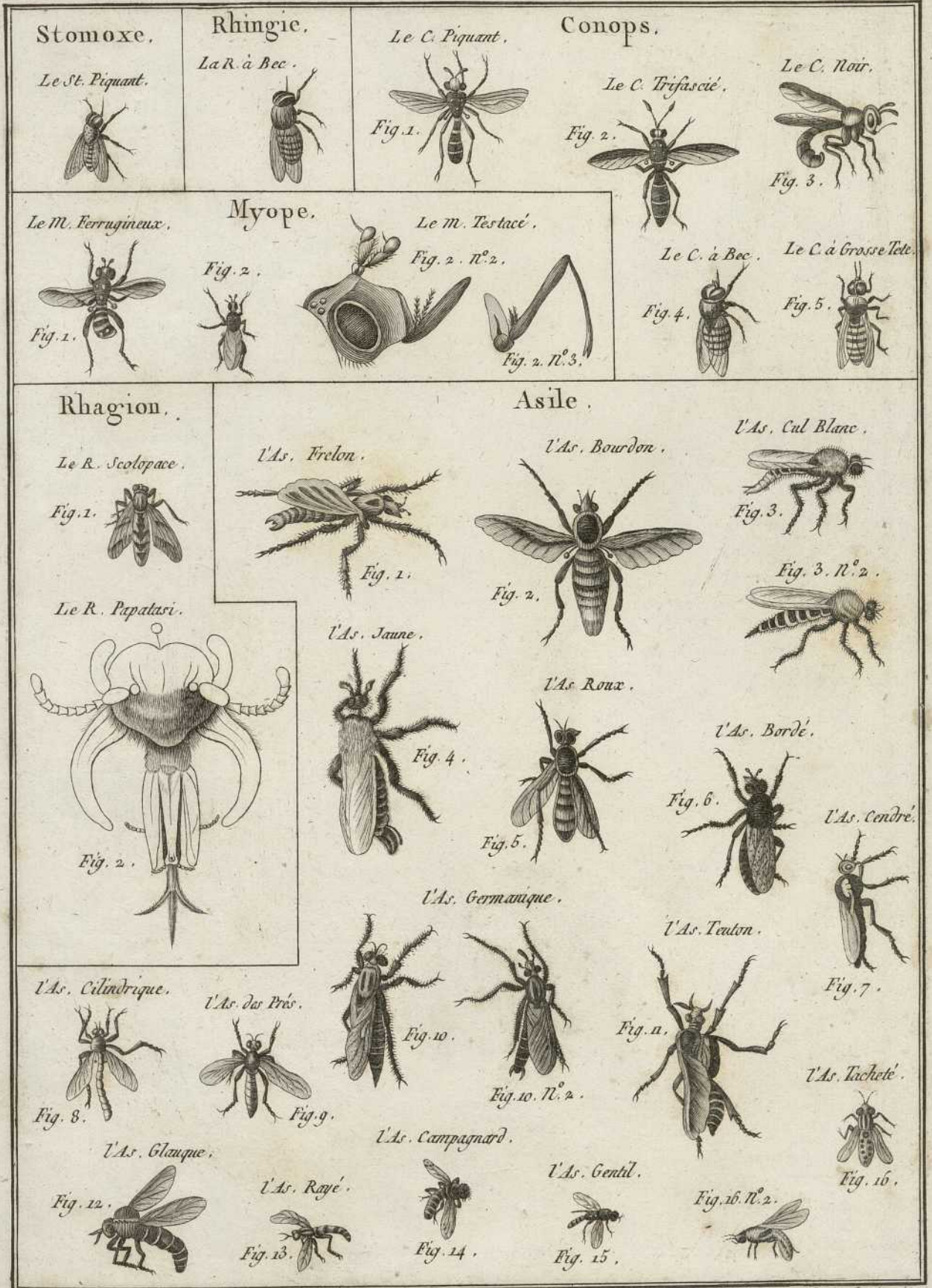


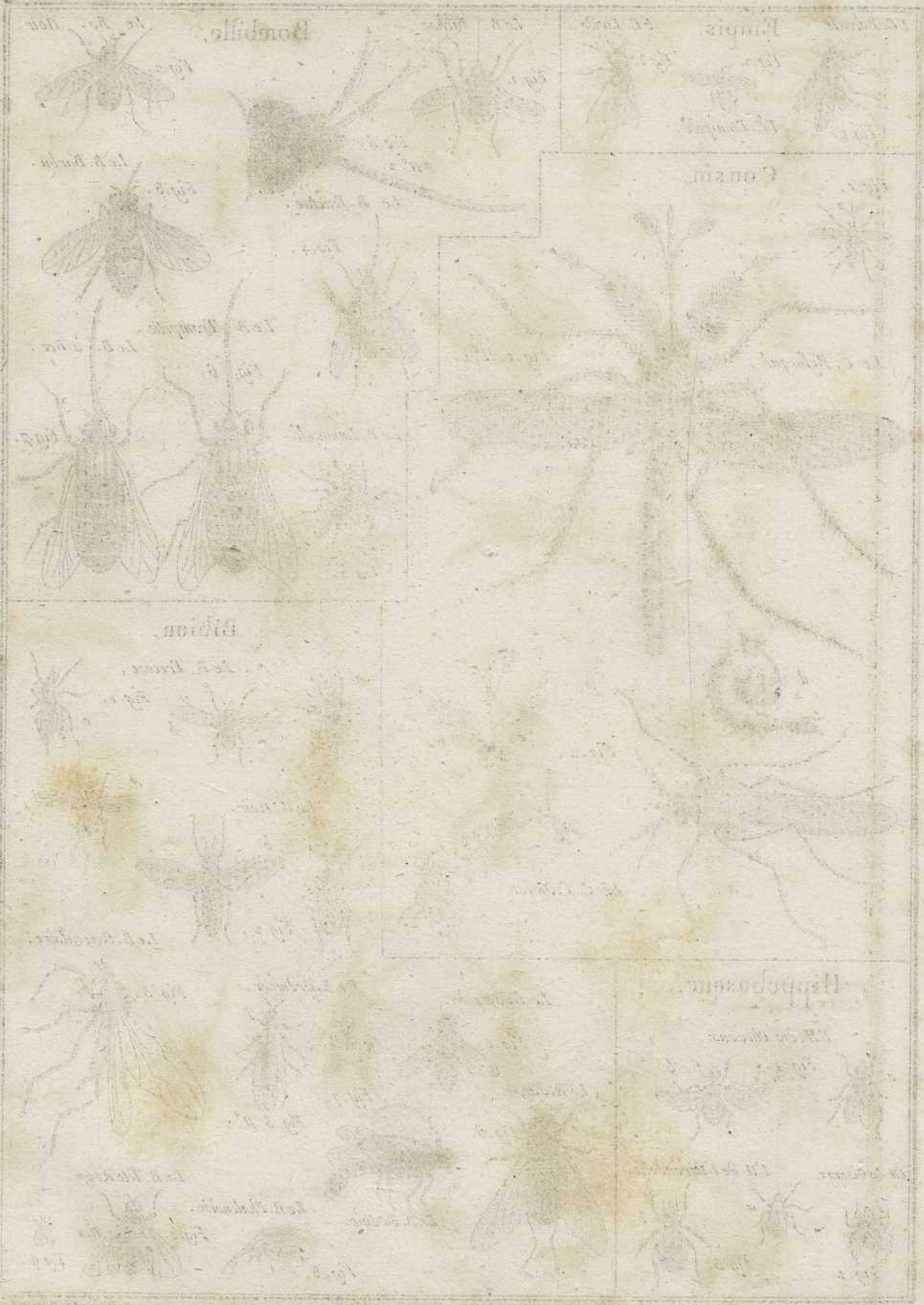


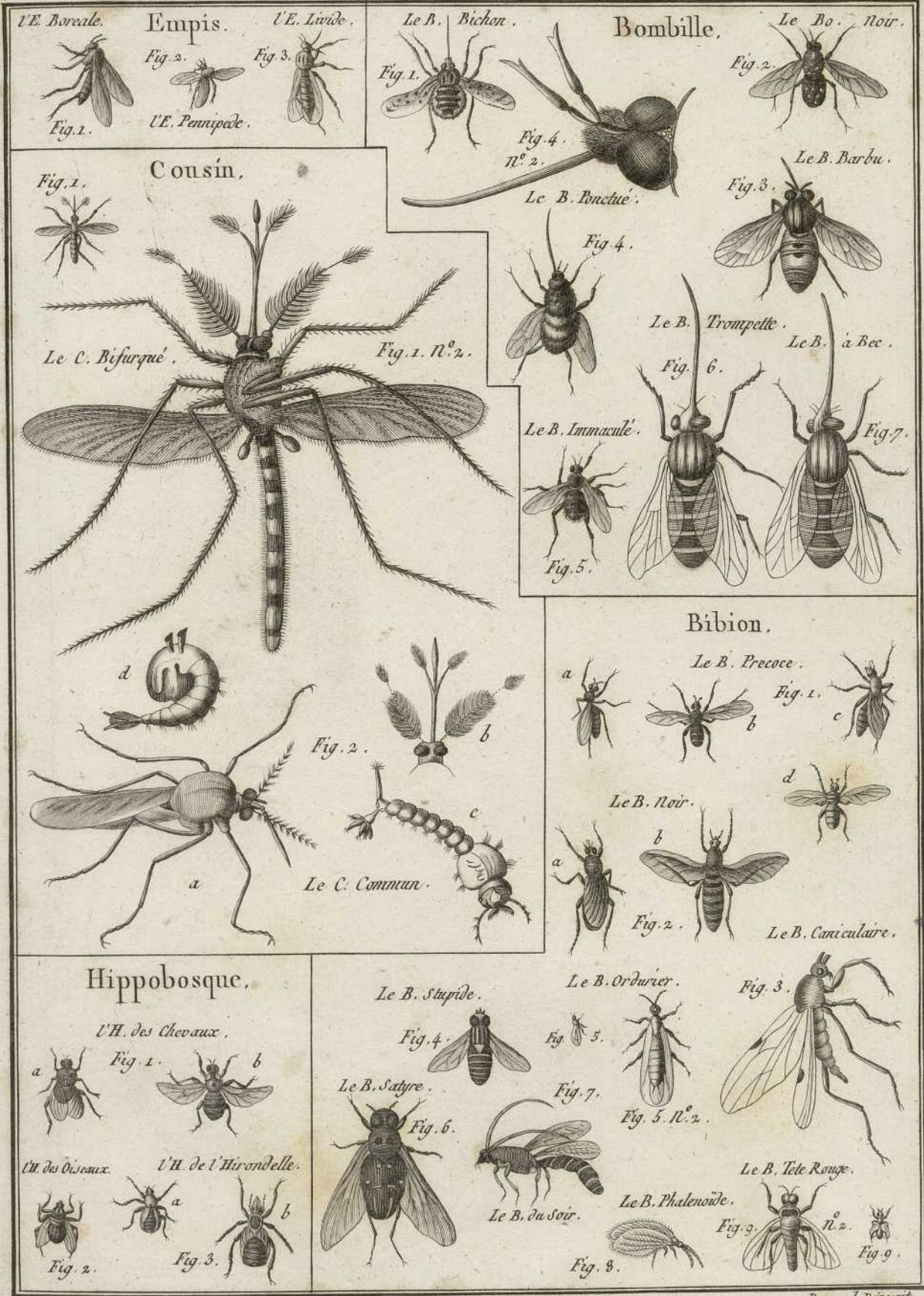
Die Naturgeschichte der Insekten
 von Carl von Linné
 Band 1
 Die Bienen







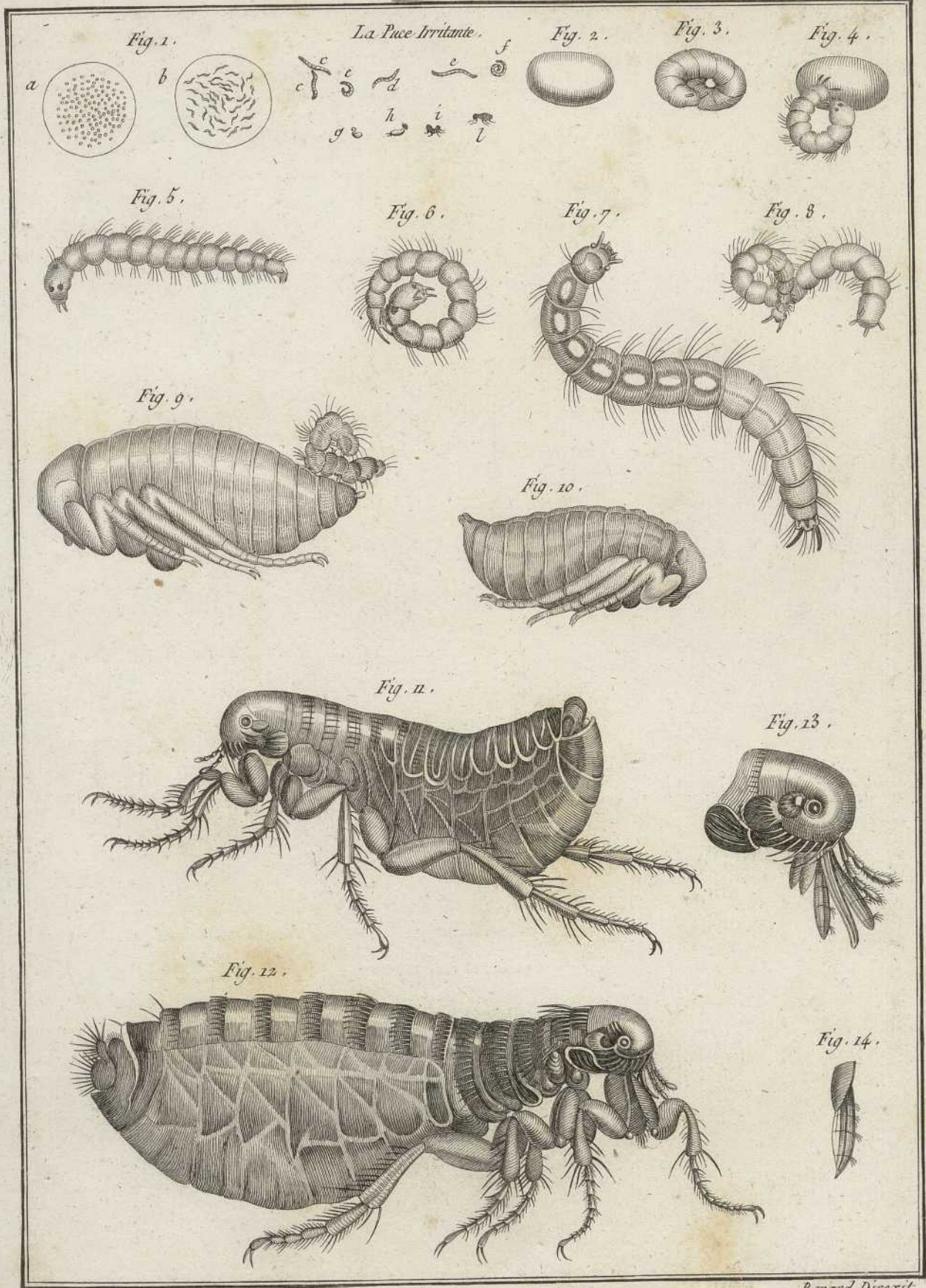




Benard Dirécit.



Fig. 1. Egg of the fly. Fig. 2. Egg of the fly. Fig. 3. Larva of the fly. Fig. 4. Larva of the fly. Fig. 5. Pupa of the fly. Fig. 6. Pupa of the fly. Fig. 7. Pupa of the fly. Fig. 8. Pupa of the fly. Fig. 9. Pupa of the fly. Fig. 10. Pupa of the fly.





Thurax hibernicus

La Puce Penetrante.

Fig. 1.

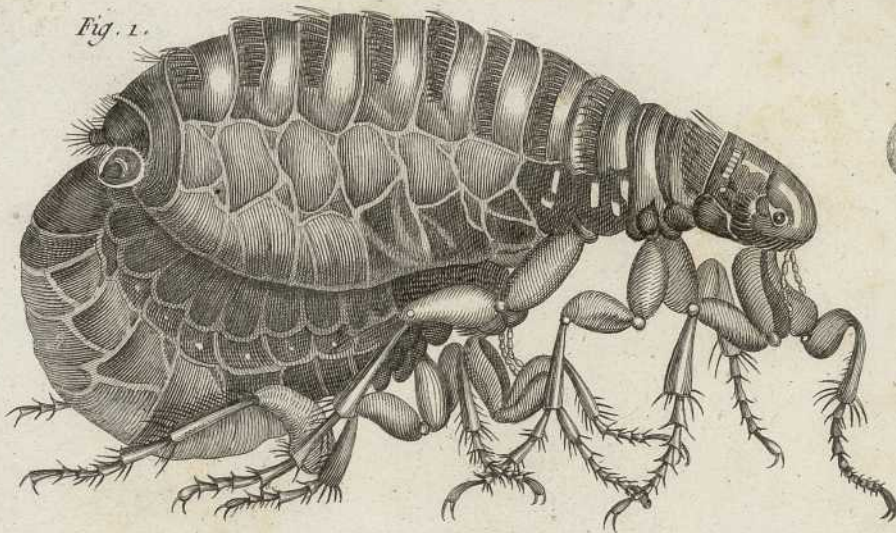


Fig. 2.



Fig. 3.



Fig. 5.



Fig. 4.

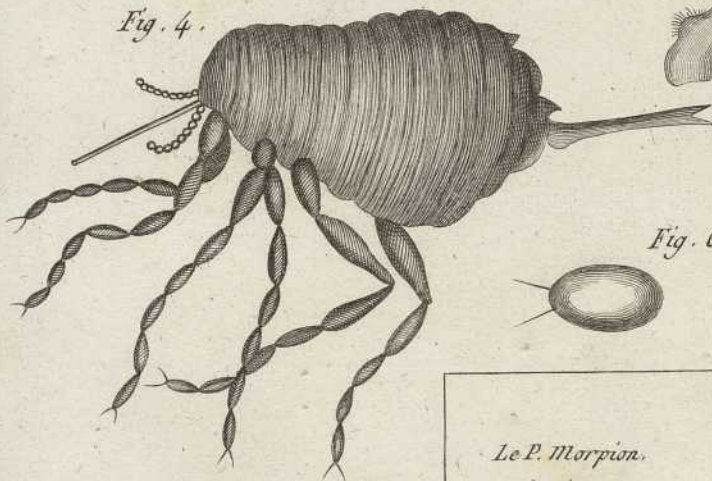


Fig. 6.

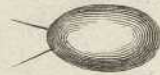
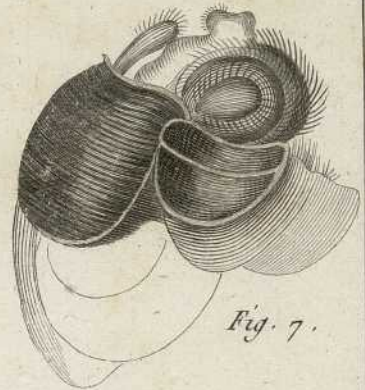


Fig. 7.



Pou

Le P. Morpion.



Fig. 2.

Le Pou Humain.



Fig. 1.

Fig. 1. n. 2.

Le P. de l'âne.

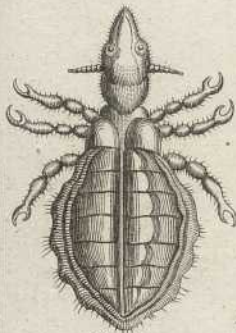


Fig. 5.

Le P. du Cerf.



Fig. 4.

Le P. du Chameau.



Fig. 3.

Le P. de l'Abaille.



Fig. 6.



a

b

Benard Drexit.



Faint, illegible text at the bottom of the page, likely a title or description of the illustration.

Le P. des Faucons.



Fig. 1.



Fig. 2.

Le P. de l'Oie.



Fig. 2.
N. 2.

Le P. du Cygne.

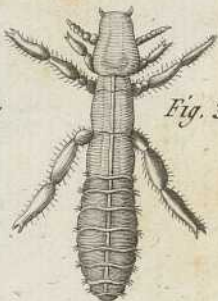


Fig. 3.

Le P. de l'Alouette.



Fig. 4.

Le P. du Pigeon.

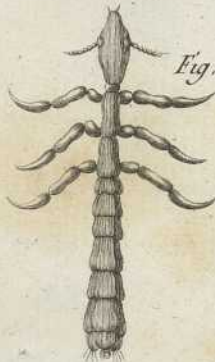


Fig. 5.

Le P. du Pinçon.

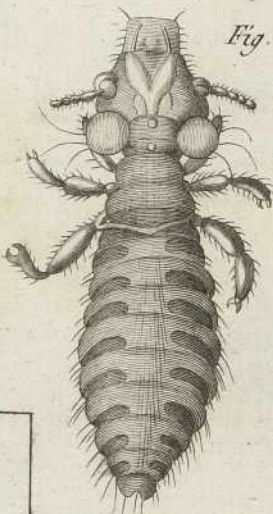


Fig. 6.

Le R. du Groëland

Ricin.



Fig. 1.

Le R. du Harle.



Fig. 2.

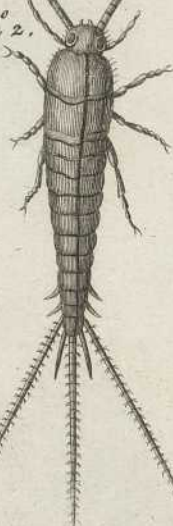
Forbicine.

Fig. 1.



La F. Argentée.

Fig. 1. N. 2.



La F. Polype.

Fig. 2.



Podure.

Le P. Plombé.



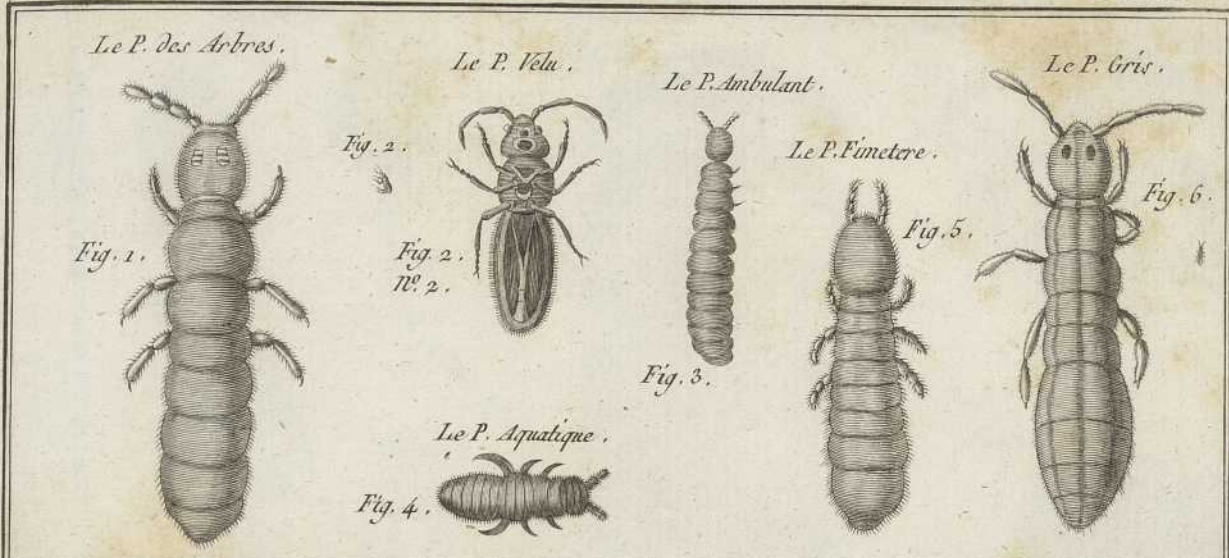
Fig. 2.



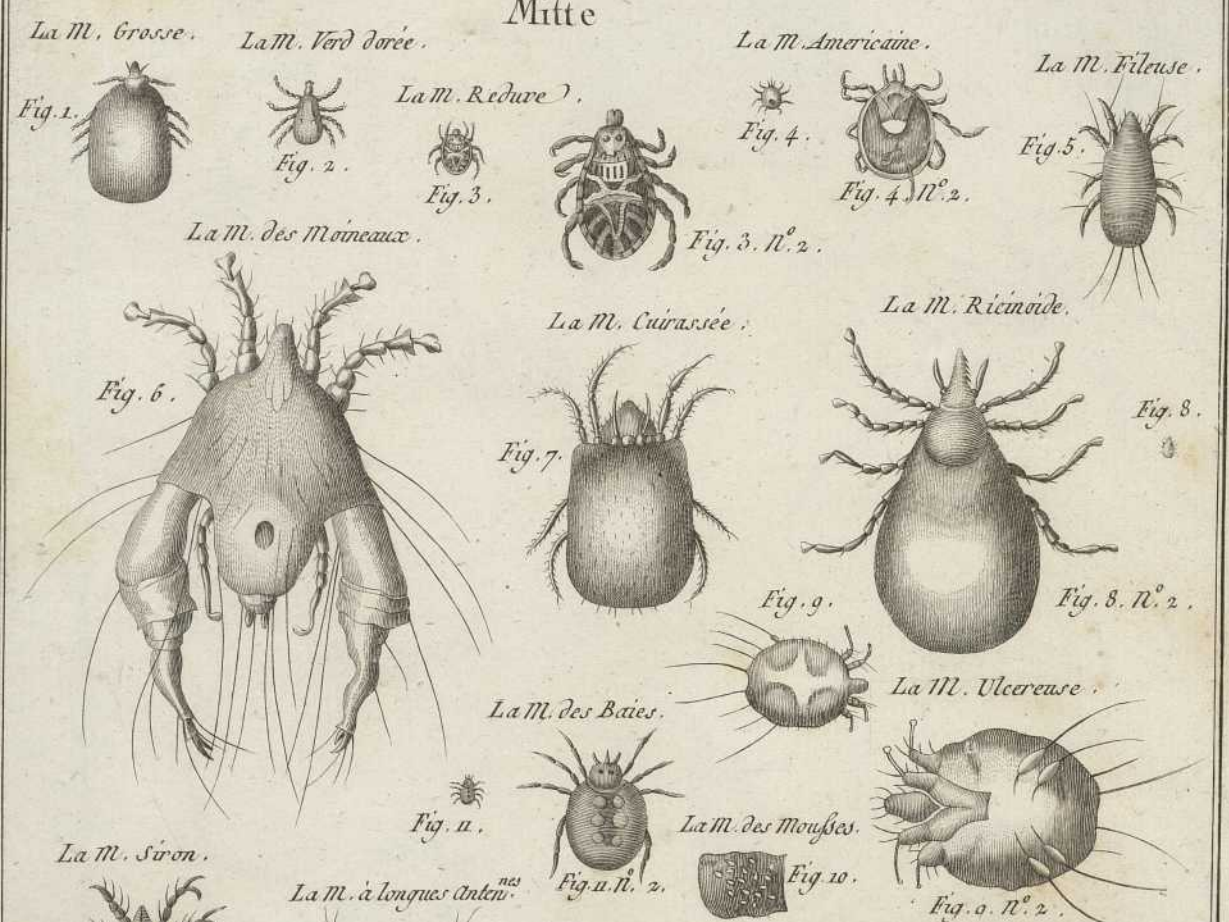
Fig. 1. N. 2.

Fig. 1.





Mitte



Trombidion





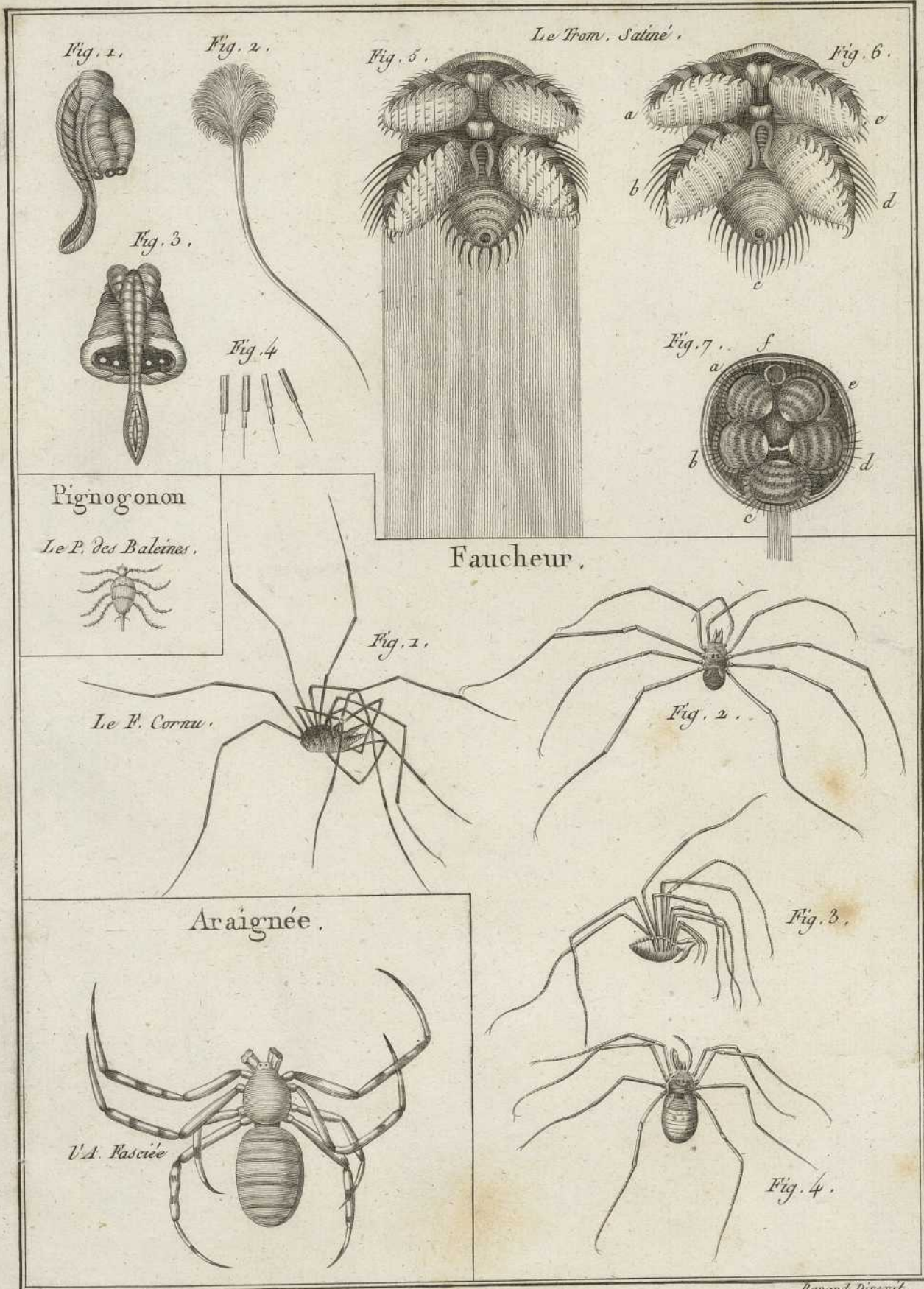


Fig. 1.

Fig. 2.

Fig. 5.

Le Trom. Sainé.

Fig. 6.

Fig. 3.

Fig. 4.

Fig. 7.

Pignogonon

Le P. des Baleines.

Faucheur.

Le F. Cornu.

Fig. 1.

Fig. 2.

Araignée.

Fig. 3.

U. A. Fasciée

Fig. 4.

Benard Doreuil.

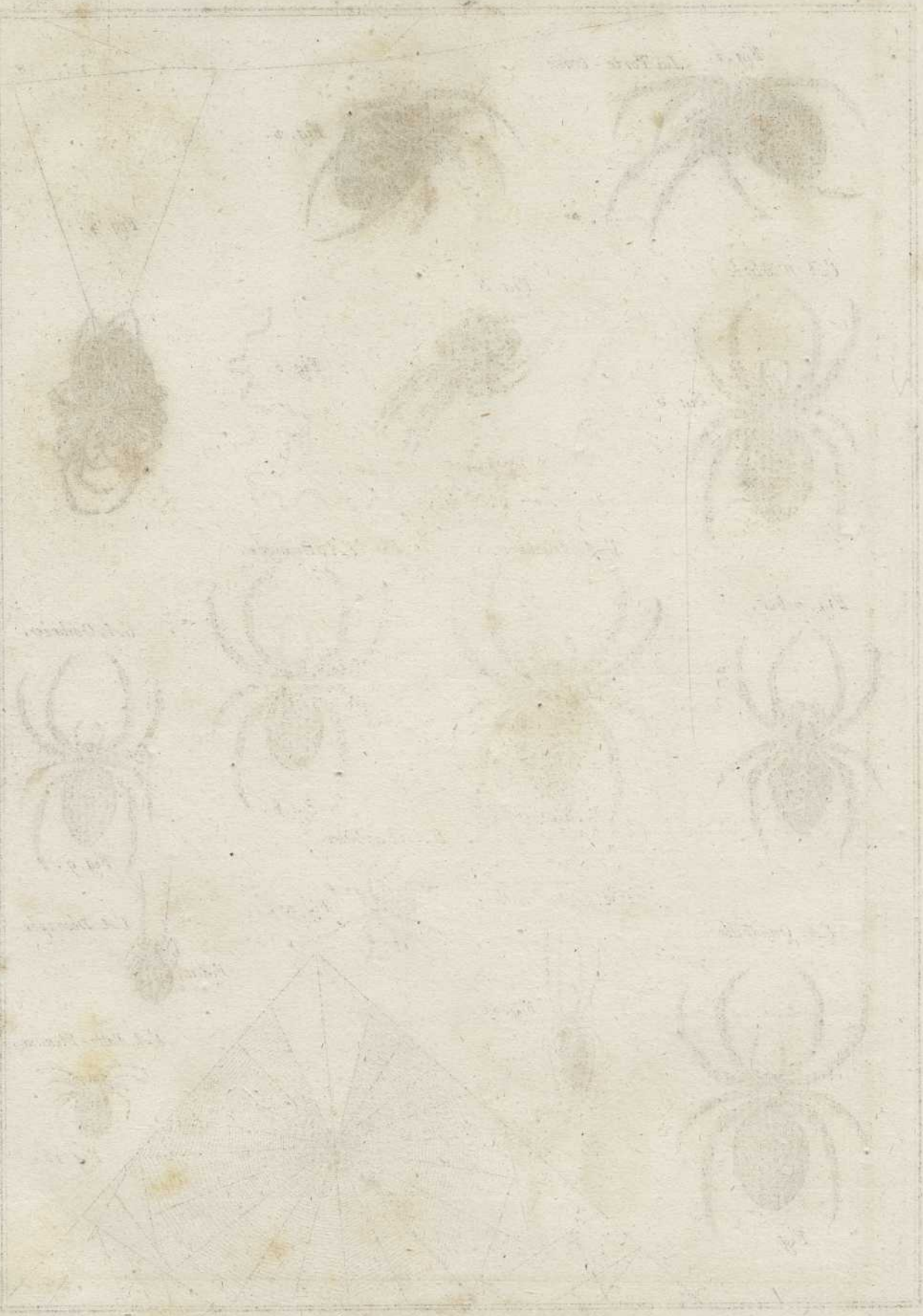


Fig. 1. La Porte - Croix.

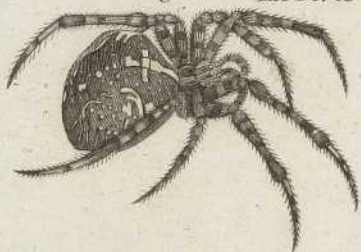


Fig. 2.



Fig. 4.



L'A. Marbrée.



Fig. 3.



Fig. 5.



Fig. 6.

L'A. Angulaire.

L'A. Orangée.

Fig. 7 bis.



Fig. 7.



Fig. 8.

L'A. Ombree.



Fig. 9.

L'A. Cucurbitine.

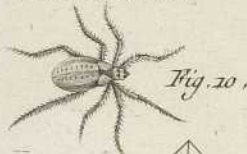


Fig. 10.

L'A. Porte - Feuille.



Fig. 12.

L'A. Découpée.



Fig. 11.

L'A. Quadrille.

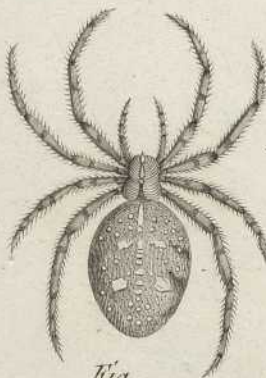
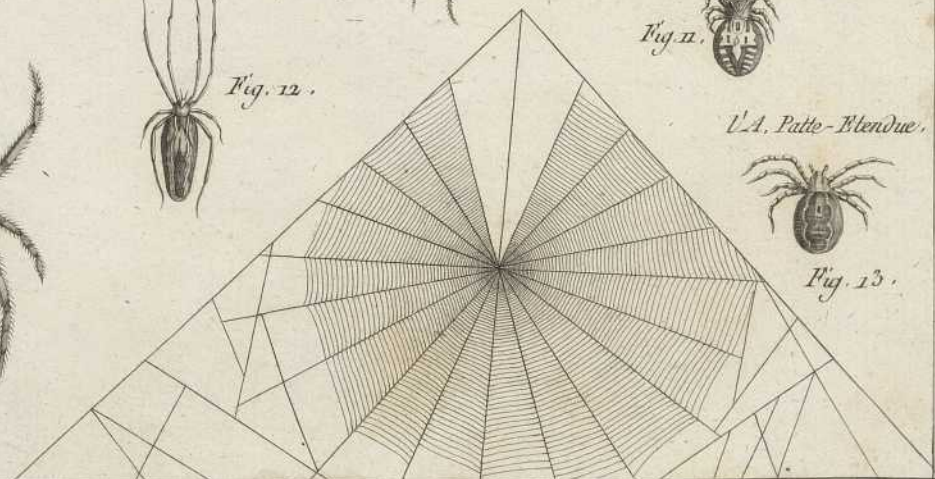


Fig.

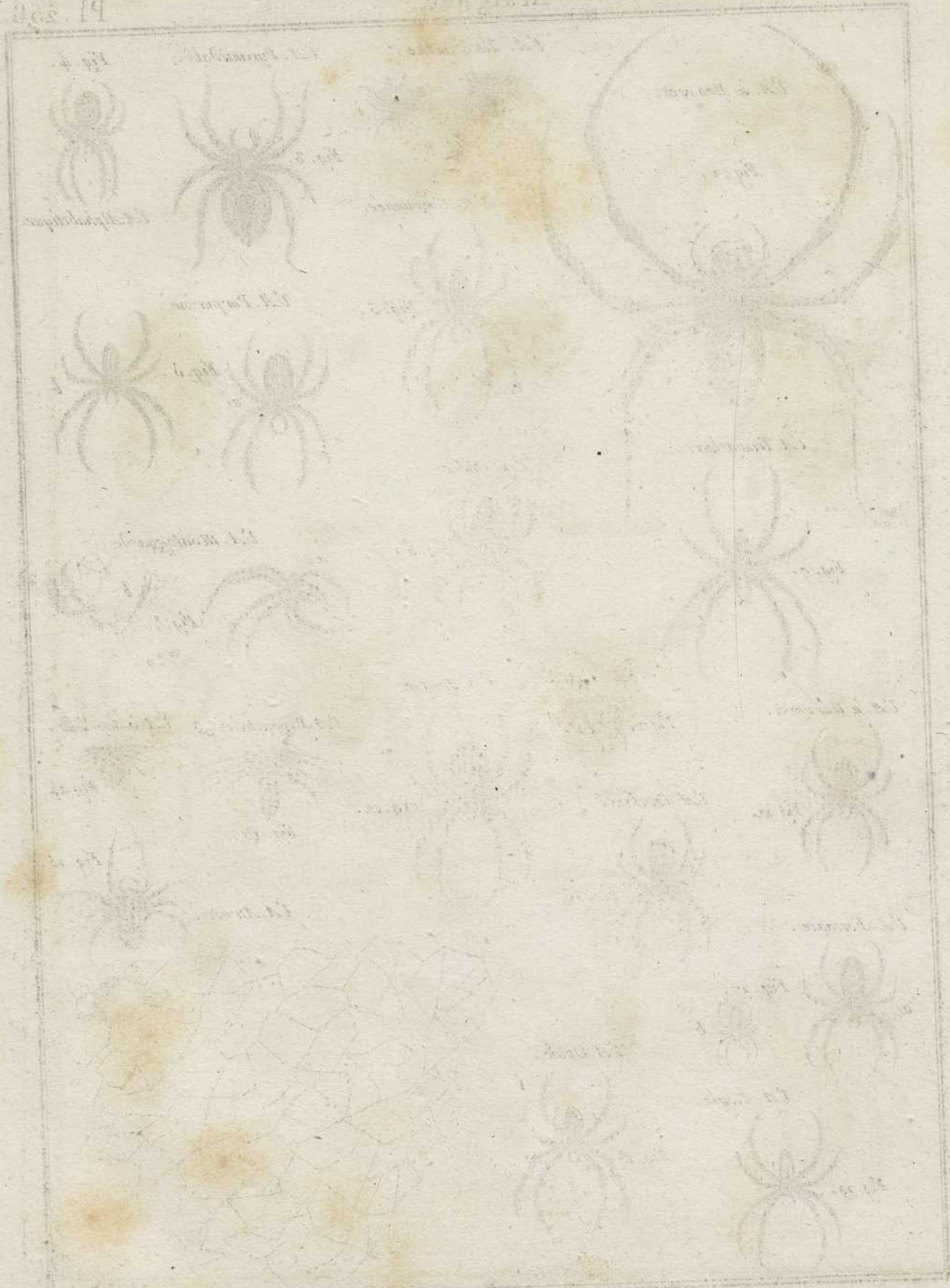
L'A. Patte - Blendue.

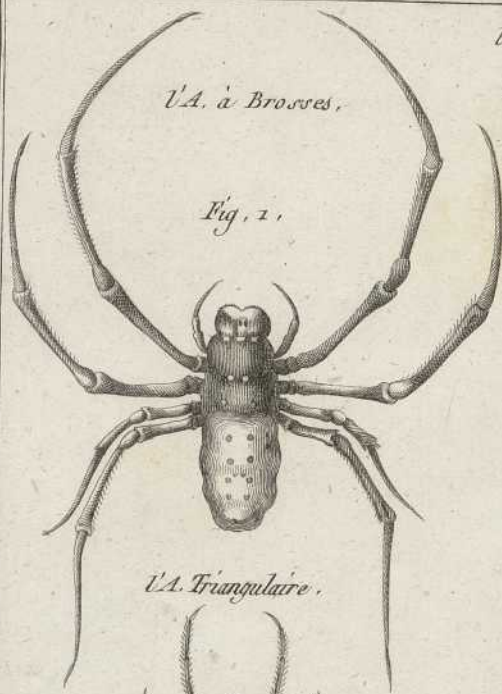


Fig. 13.



Benard D'Alexis





V.A. Tétracanthé.



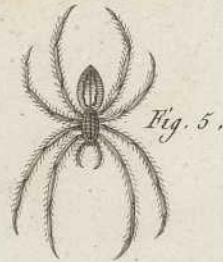
V.A. Pyramidale.



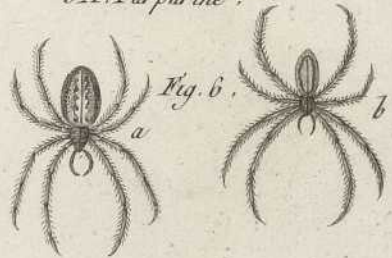
Fig. 4.



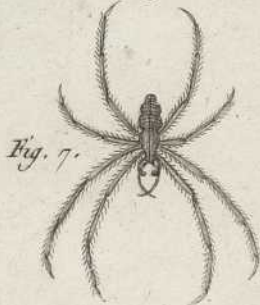
V.A. Couronnée.



V.A. Pourprine.



V.A. Triangulaire.



V.A. Ondée.



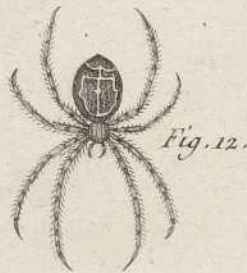
V.A. Montagnarde.



V.A. Lanulée.

V.A. Marron.

V.A. à Nervures.



V.A. Bipopnée.



V.A. à six-Yeux.



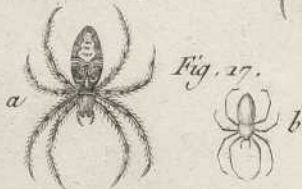
V.A. Crochue.



V.A. Atroce.



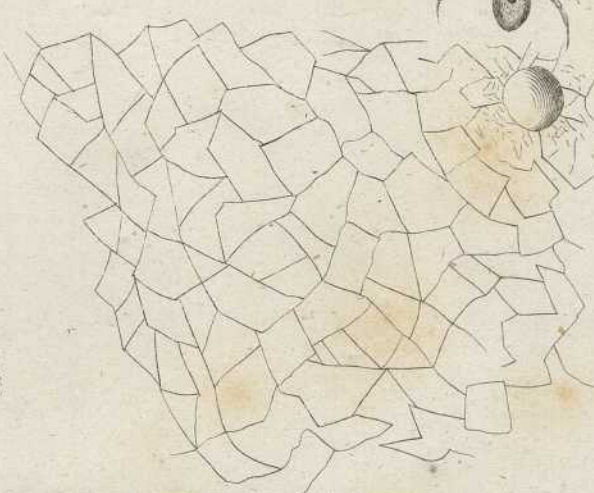
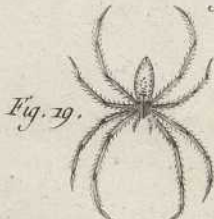
V.A. Formose.

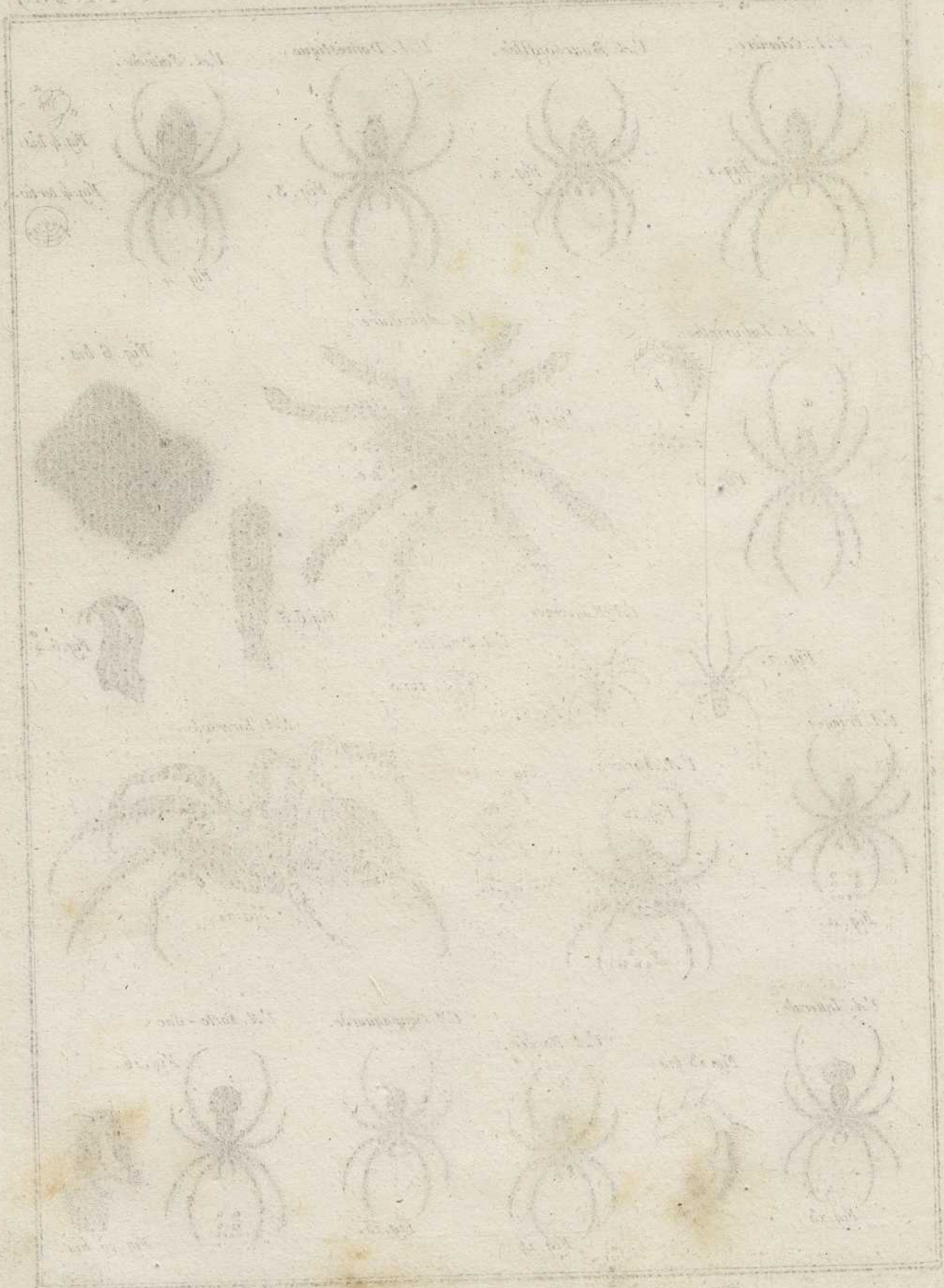


V.A. Ovale.

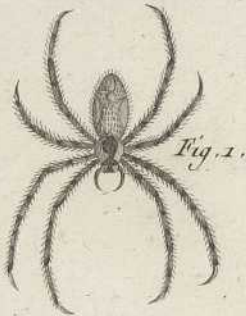


V.A. Rayée.





l'A. Celeriére .



l'A. Boursoufflée .



l'A. Domestique .



l'A. Satinée .



Fig. 4 tertio .



l'A. Labyrinthe .



Fig. 5.

l'A. Aviculaire .

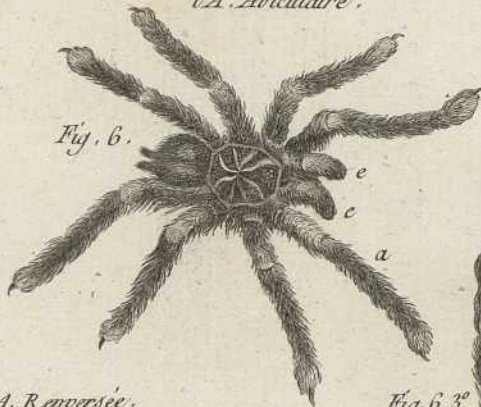


Fig. 6.

Fig. 6 bis .

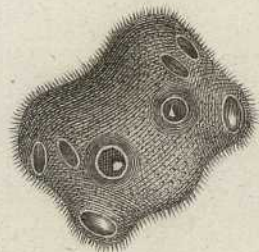


Fig. 6. 3°

l'A. Renversée .



Fig. 7.

l'A. Dentelée .



Fig. 8.



Fig. 9.



Fig. 6. 4°

l'A. Française .



Fig. 11.

l'A. Agricole .

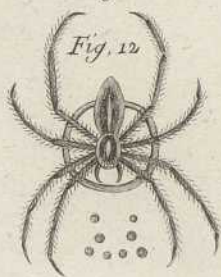


Fig. 12

Fig. 12 bis .



l'A. Tarentule .



Fig. 10.

l'A. Litterale .



Fig. 13 .

Fig. 13 bis .



l'A. Bordée .



Fig. 14 .

l'A. Campagnarde .



Fig. 15 .

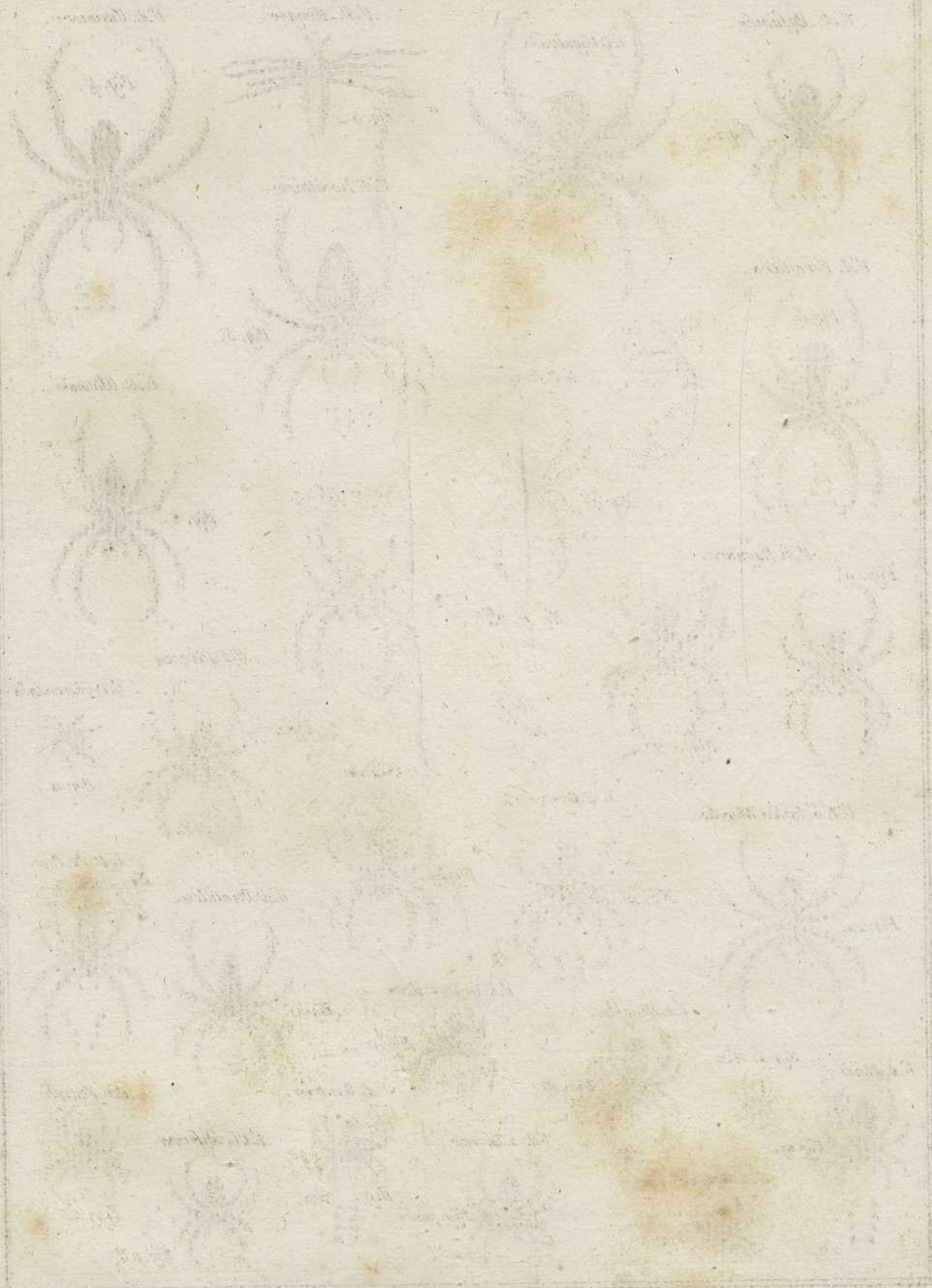
l'A. Porte - Sac .

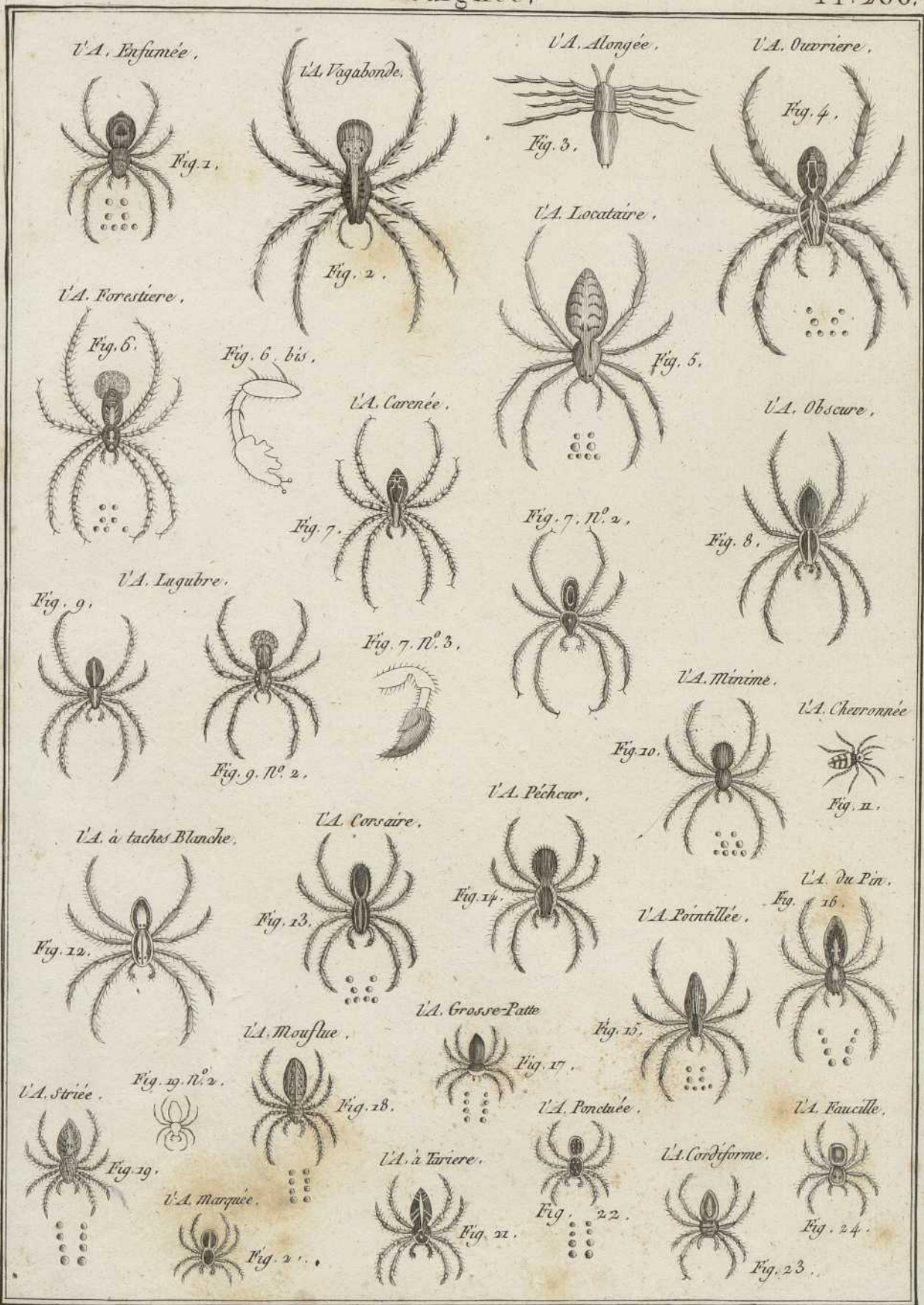


Fig. 16 .

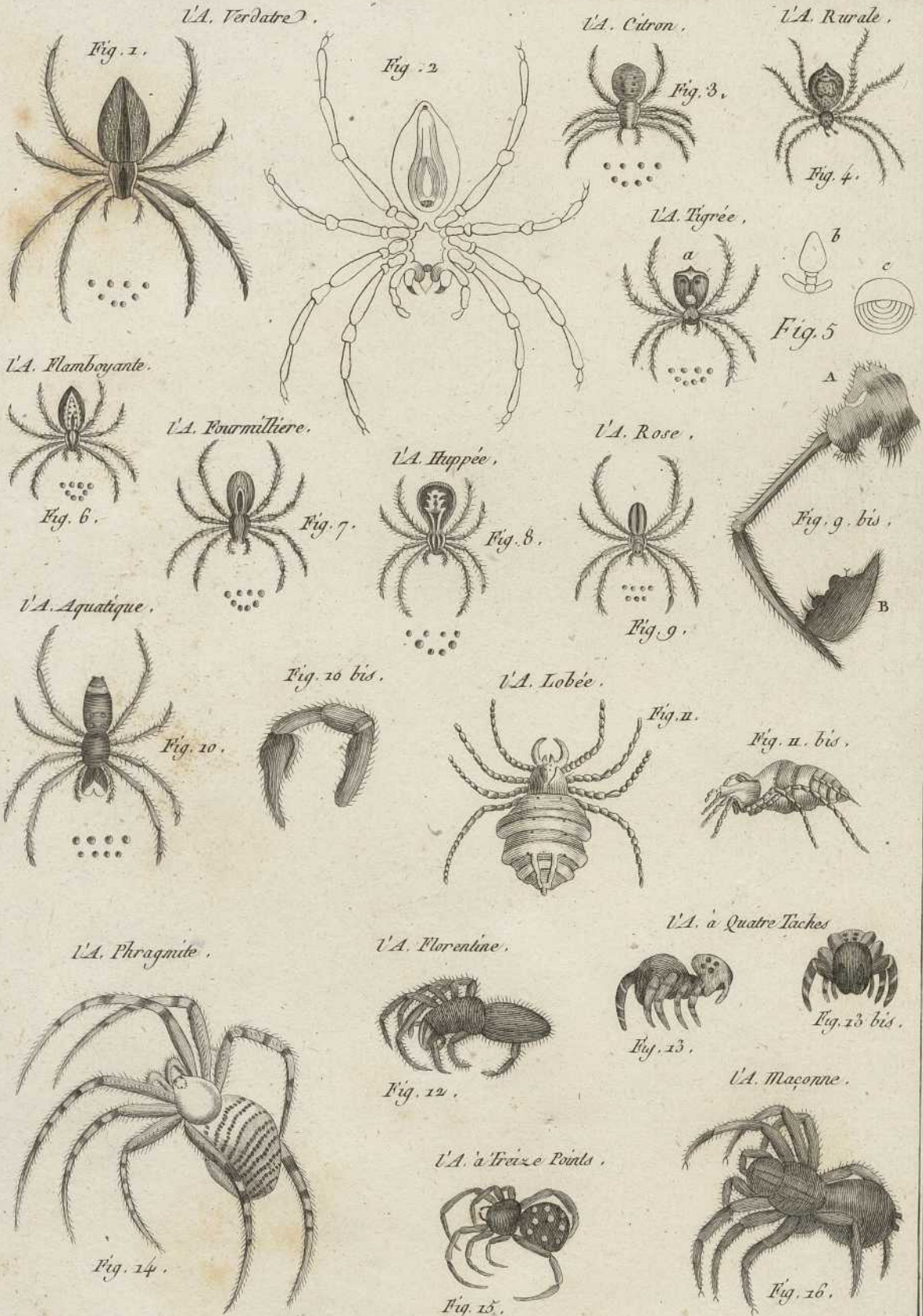


Fig. 16. bis .

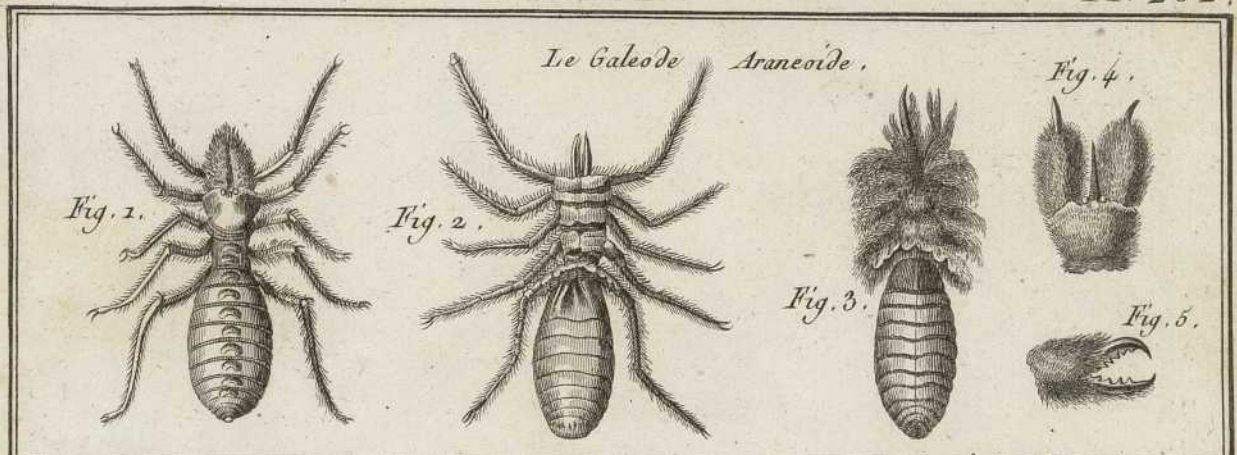


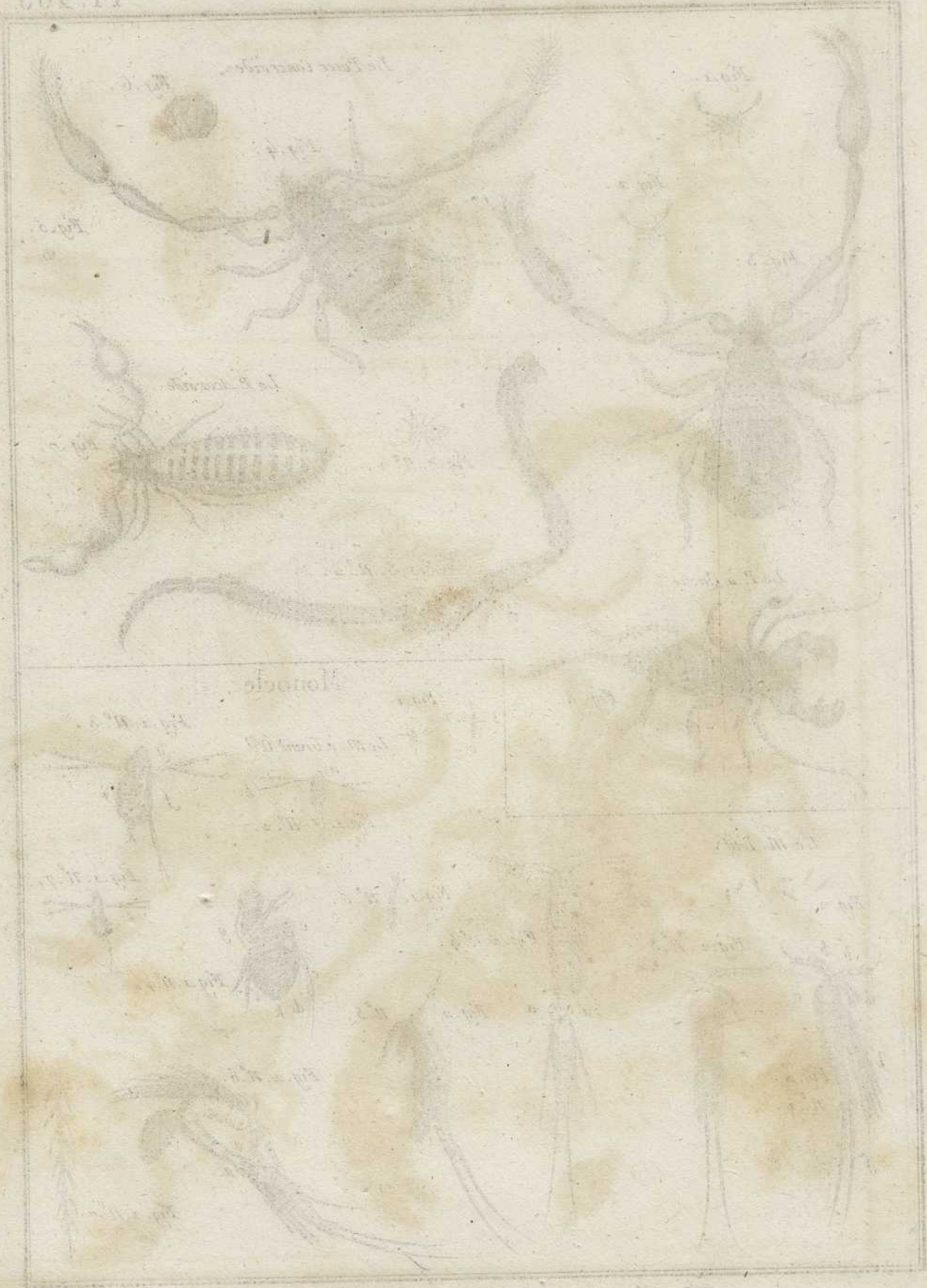




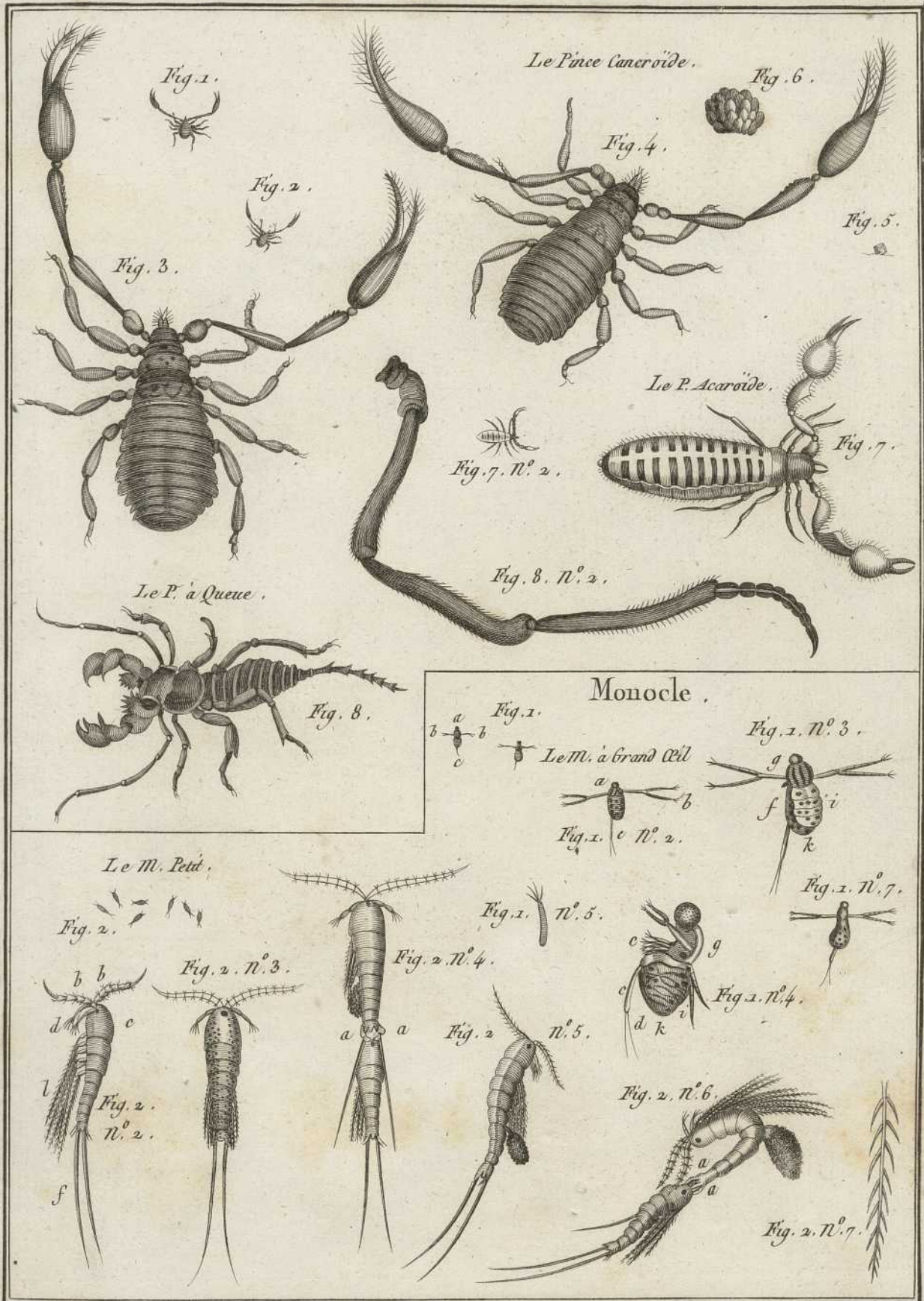




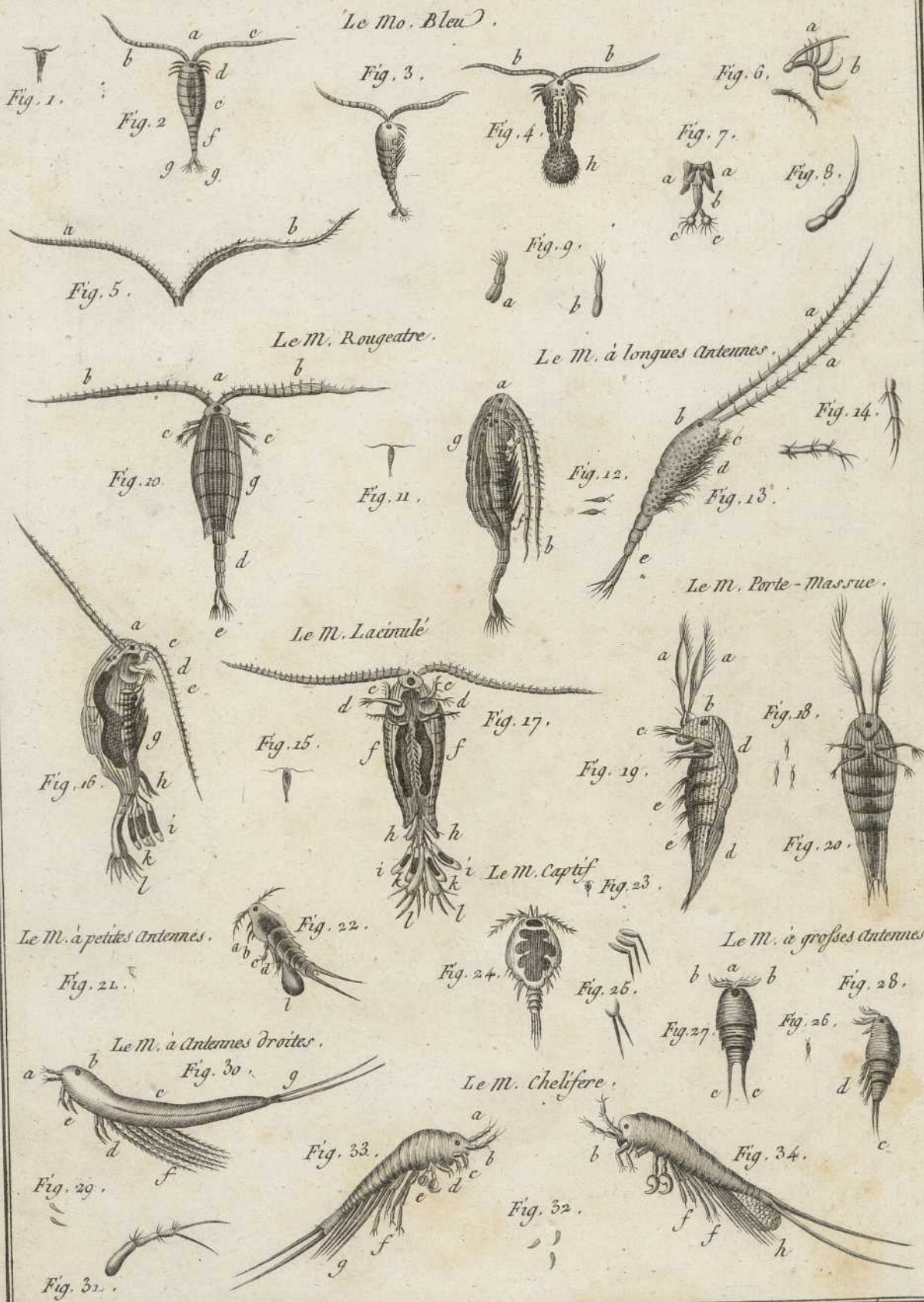




Historiae Naturalis, Antiquae

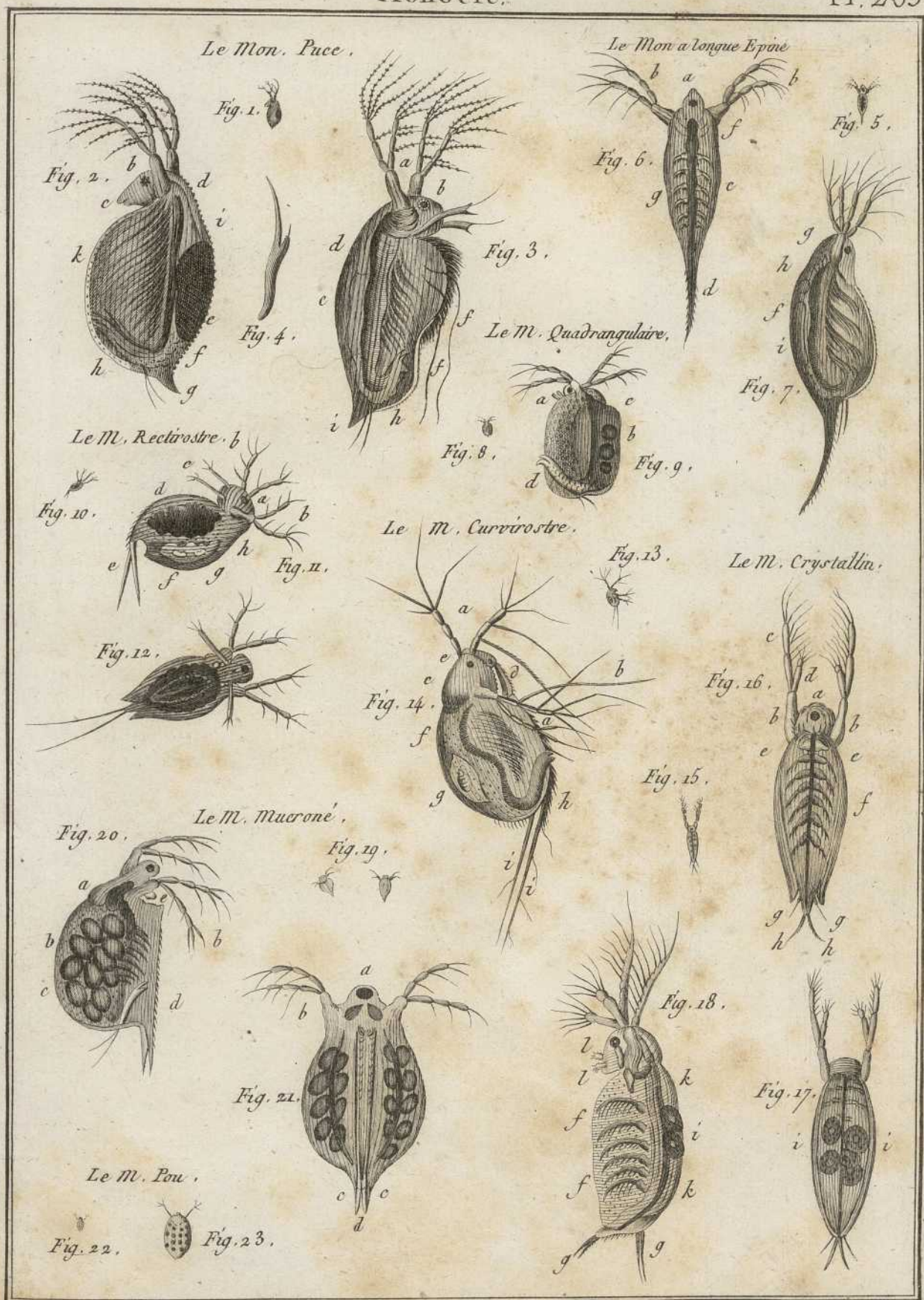


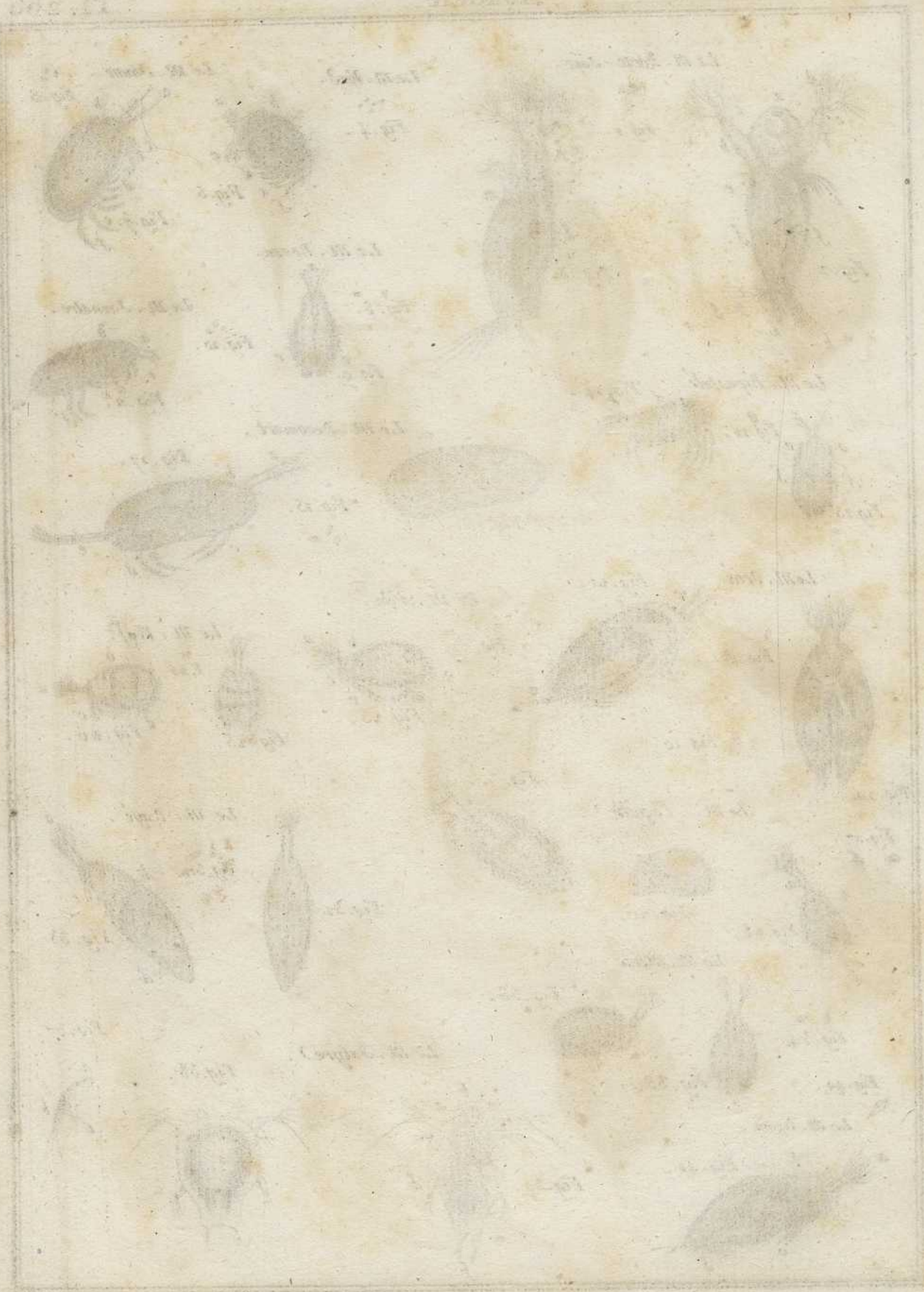


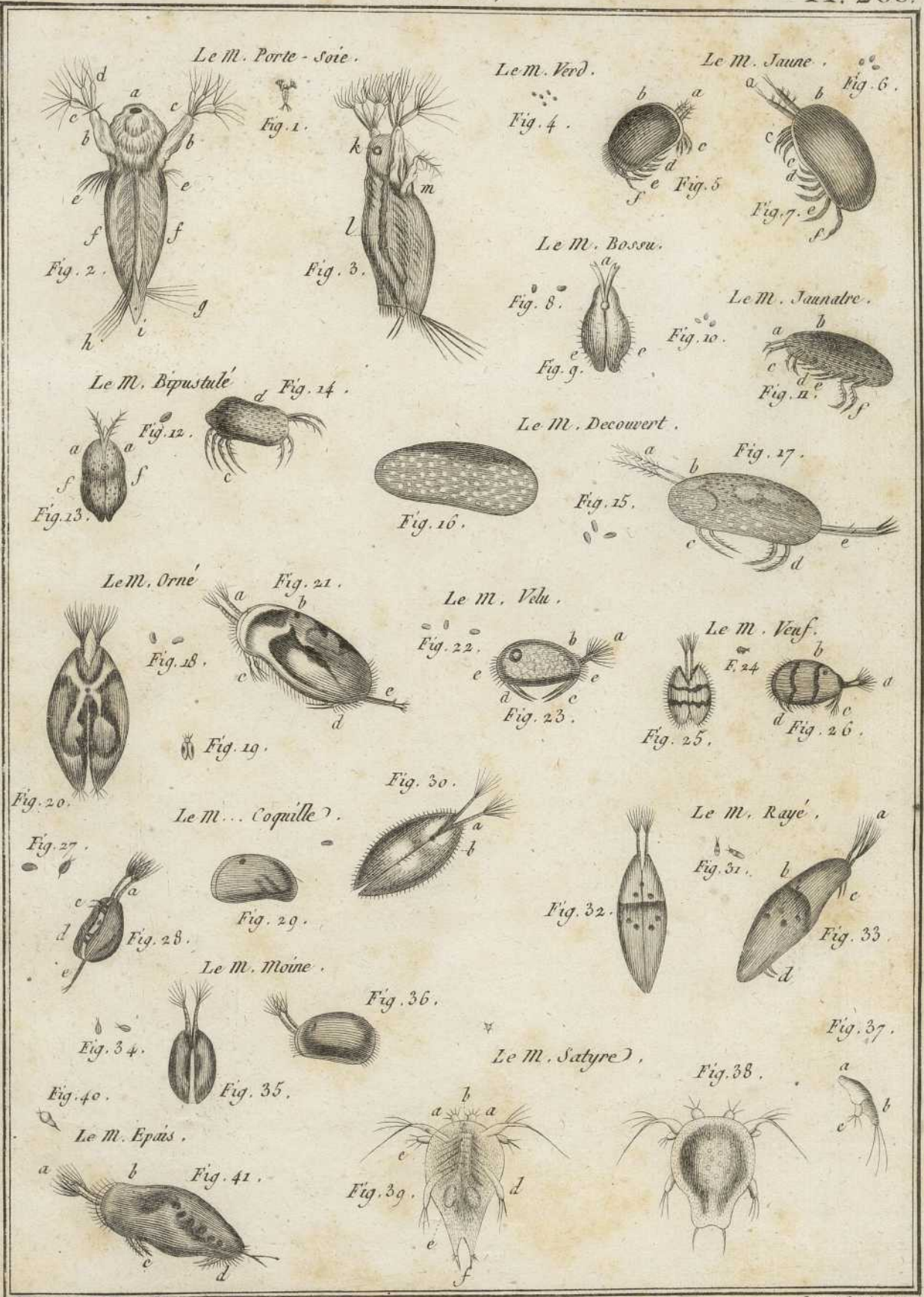


Benard Dir. excid.









Benard Diravit.

Le M. Silene.

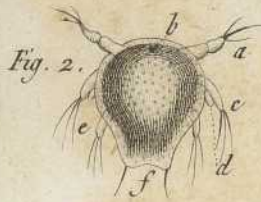


Fig. 1.

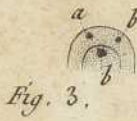
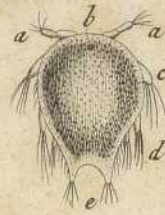


Fig. 4.

Fig. 6.



Le M. Fanne.

Fig. 5.



Fig. 7.

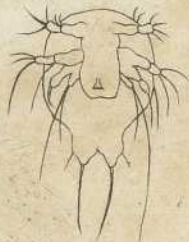
Le M. Menas.

Fig. 9.



Fig. 10.

Fig. 13.



Le M. Bacchus.

Fig. 11.

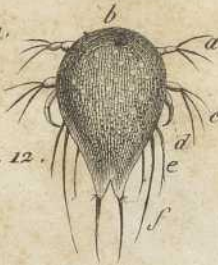


Fig. 12.

Le M. à Bractées.

Fig. 14.



Fig. 15.



Fig. 8.

Le M. Thyas.

Fig. 16.



Fig. 17.

Le M. Sauter.



Fig. 21.

Le M. des Poissons.

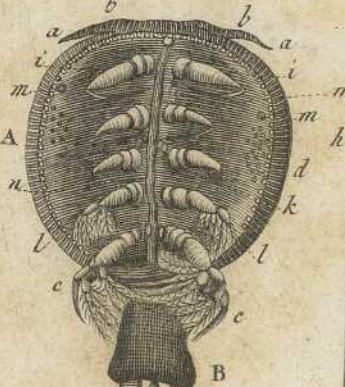


Fig. 29.

Le M. Charon.

Fig. 22.



Fig. 23.

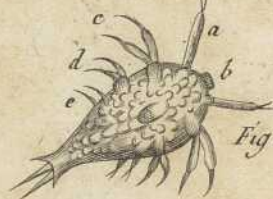


Fig. 18.

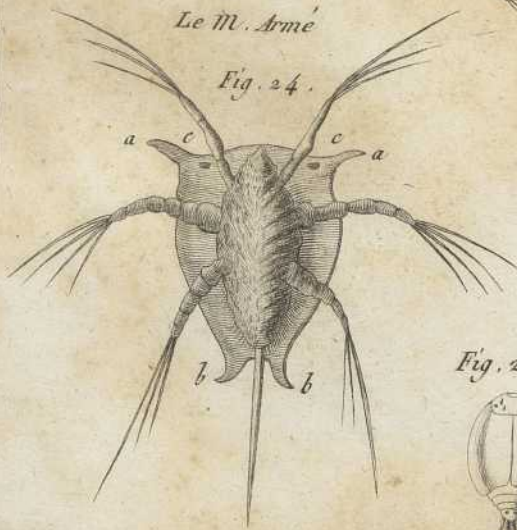
Fig. 19.



Fig. 20.

Le M. Armé.

Fig. 24.



Le M. Porte-Plume.

Fig. 27.



Fig. 26.



Fig. 25.

Fig. 28.



Benard Dircxit.

