

CAVANILLES

BOTANICA

2

A
47
184

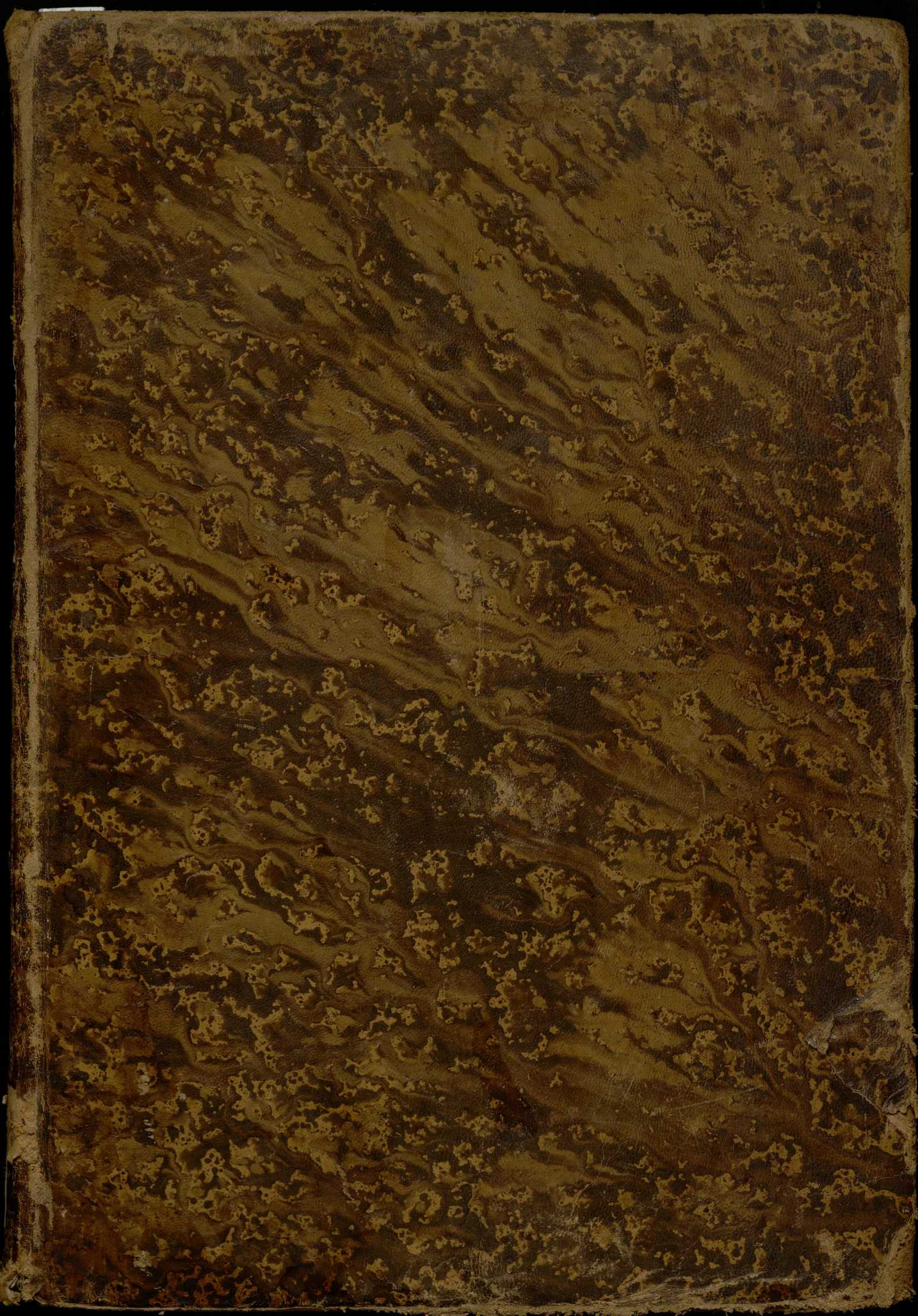



2
5-1284

0
1
2
3
4
5
6
7
8
9
10
11
12
13
14
15
16
17
18
19
20
21
22
23
24
25
26
27
28
29
30
31
32
33

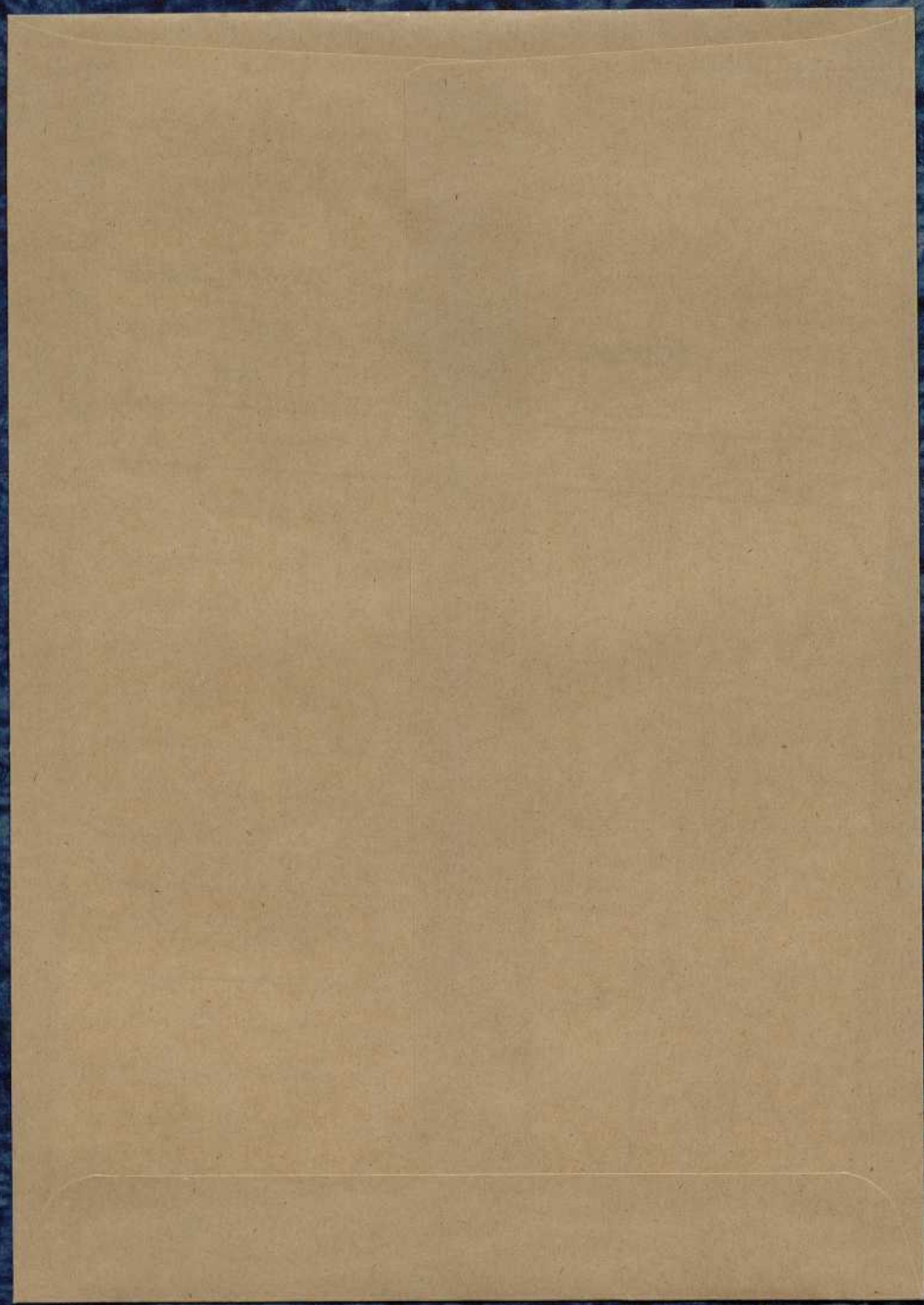

2
5-1286

261

2-5-1284

BIBLIOTECA HOSPITAL REAL GRANADA	
Sala:	A
Estante:	047
	184

R. 2237.
Nº 582

AR: 8 T-6

ANT. IOSEPHI CAVANILLES

ICONES

ET DESCRIPTIONES PLANTARUM,

QUÆ AUT SPONTE IN HISPANIA CRESCUNT,

AUT IN HORTIS HOSPITANTUR.

VOLUMEN II.



MATRITI

EX REGIA TYPOGRAPHIA

EIUS OPERAS DIRIGENTE LAZARO GATGUER.

1793.

THE UNIVERSITY OF CHICAGO

1905

PHYSICS

PHYSICS

PHYSICS

PHYSICS

PHYSICS

PHYSICS

TALINUM REFLEXUM .

Tab. I.

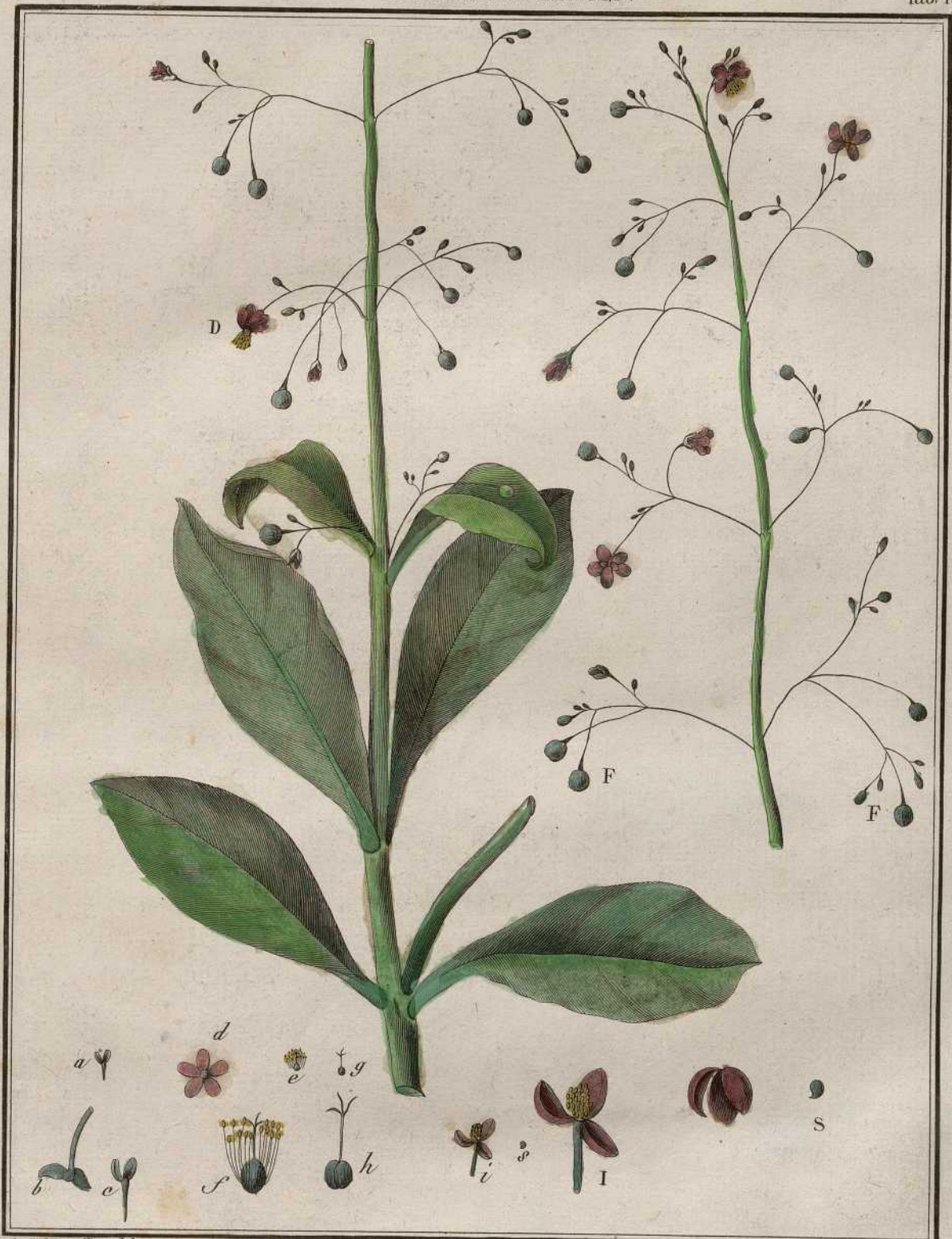

A. J. Cavanilles del.

Selner sculp.

EL MUSEO
UNIVERSITARIA
DE
GRANADA



A. J. Cavanilles del.

Sellier sculp.



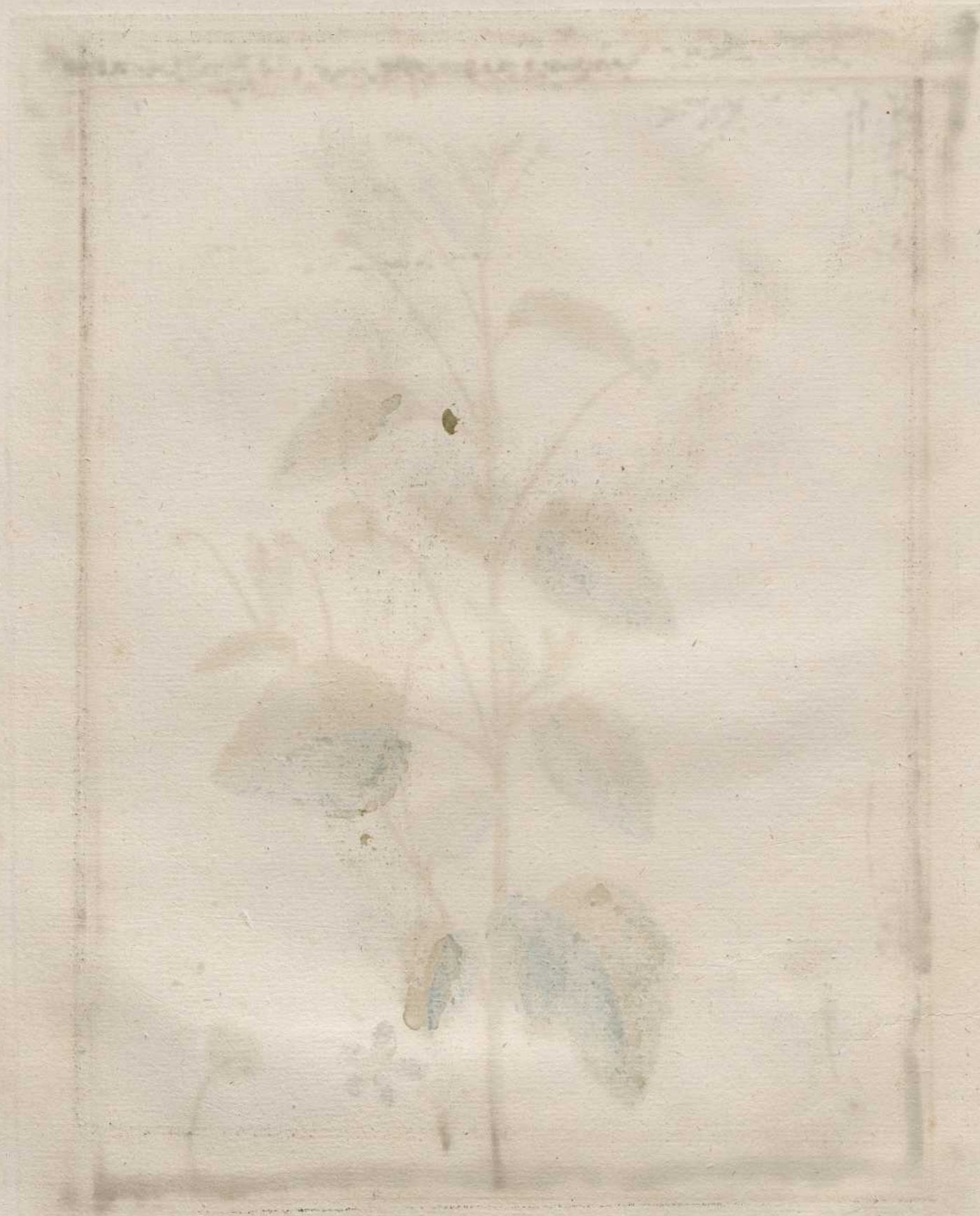

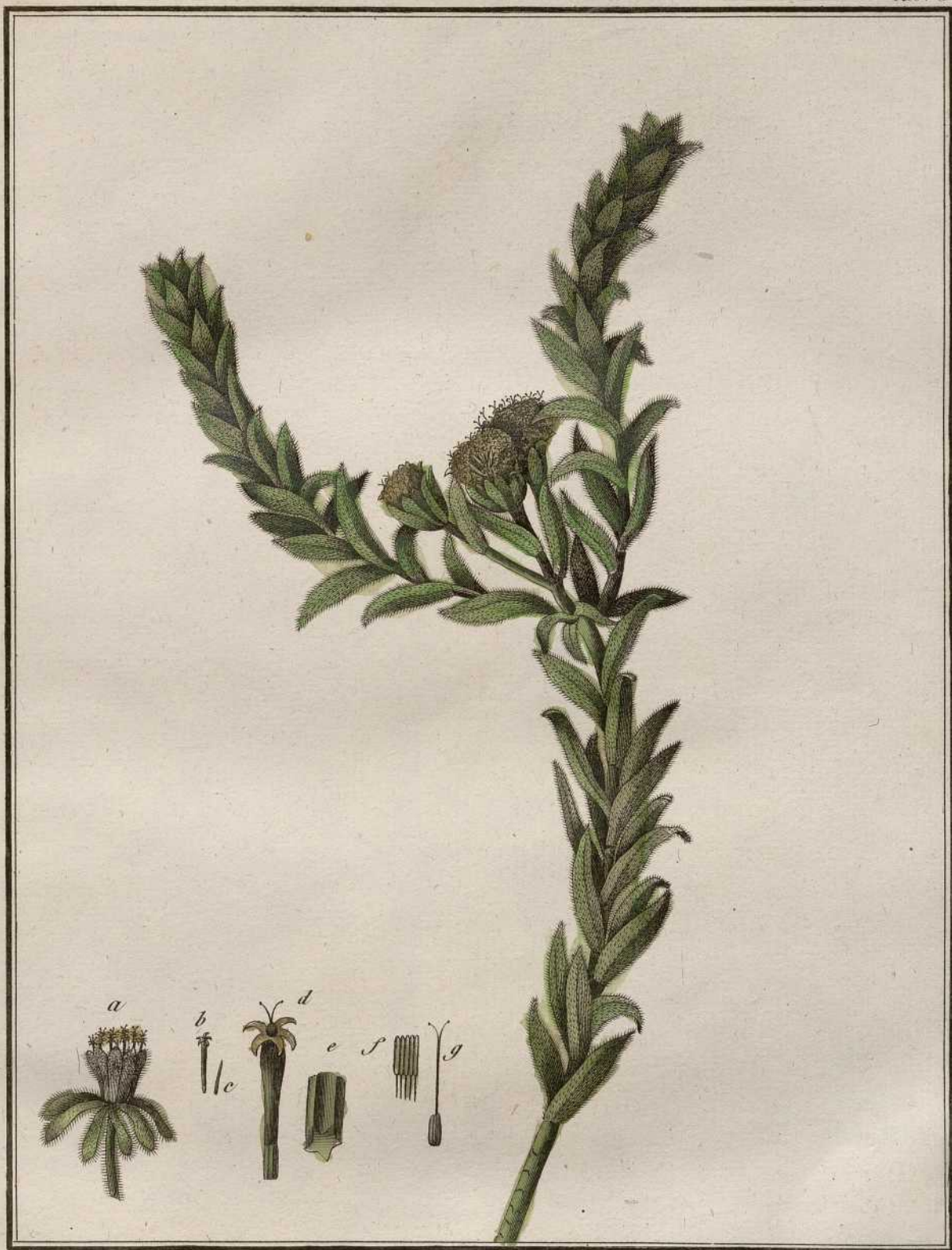

A. J. Cavanilles del.

Sellier sculp.

BIBLIOTECA
UNIVERSITARIA
DE
GRANADA



A. J. Cavanilles del.

Sellier sculp.



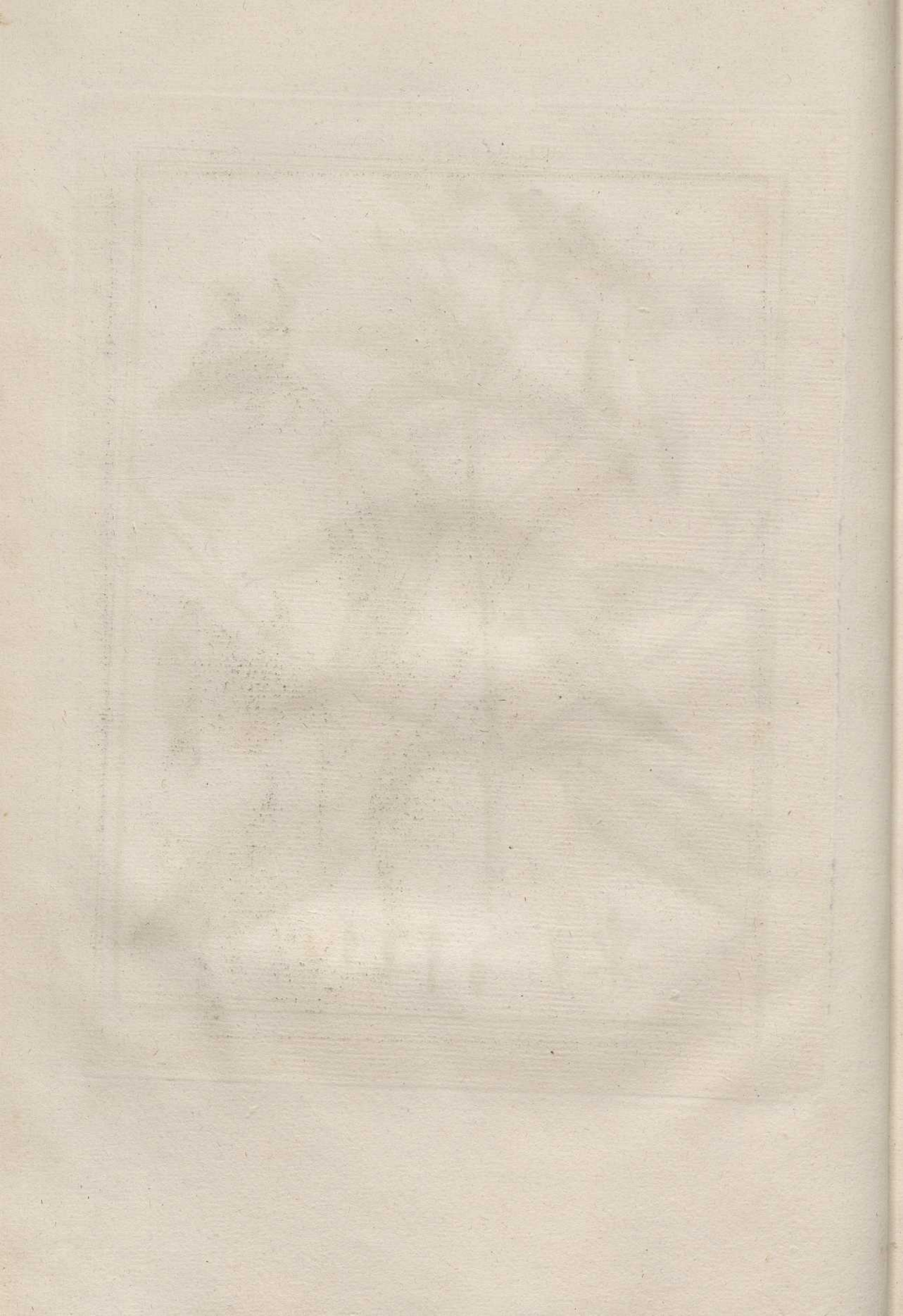

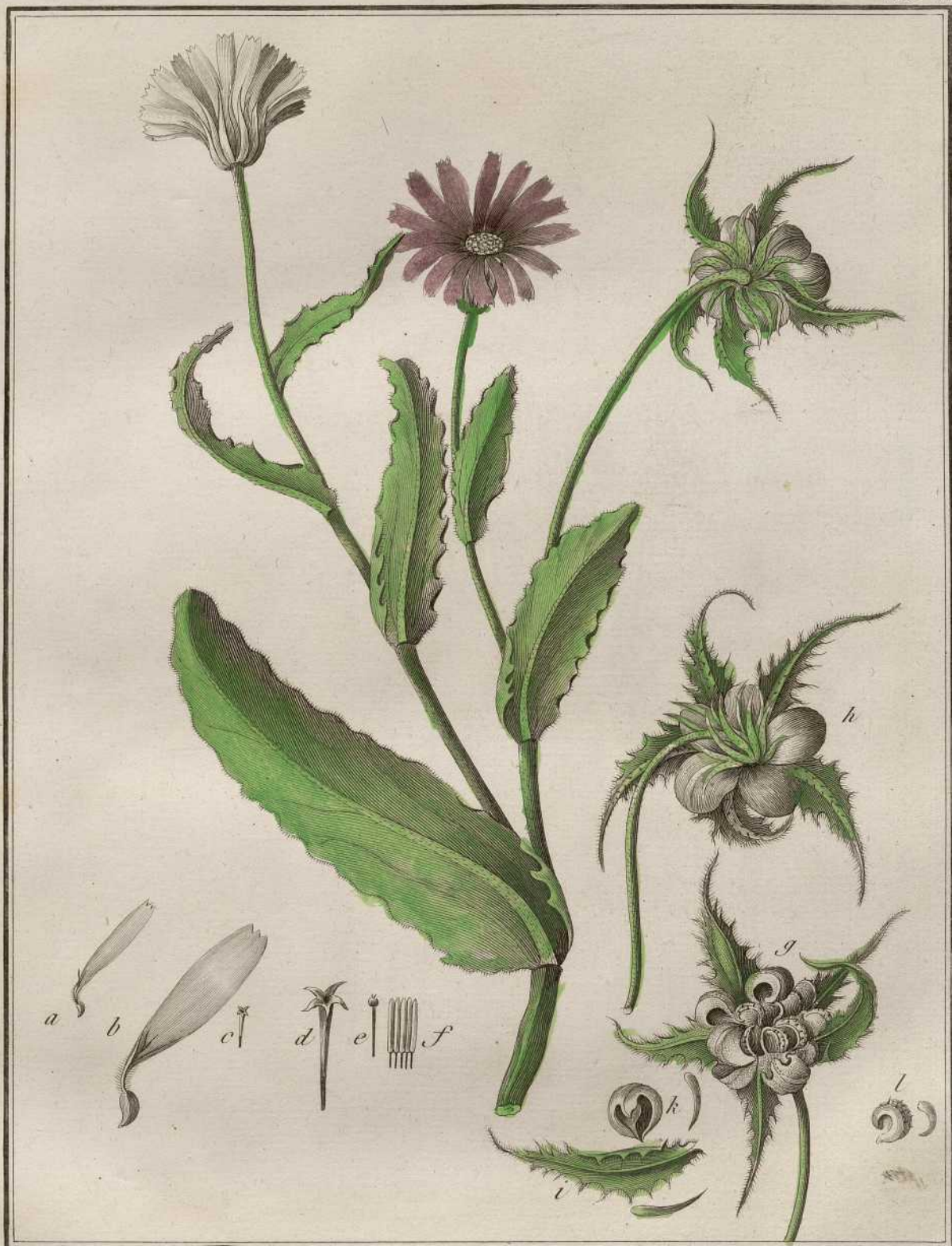

A. J. Cavanilles del.

Seller sculp.



CROTON DIOICUM.

Tab. 6.

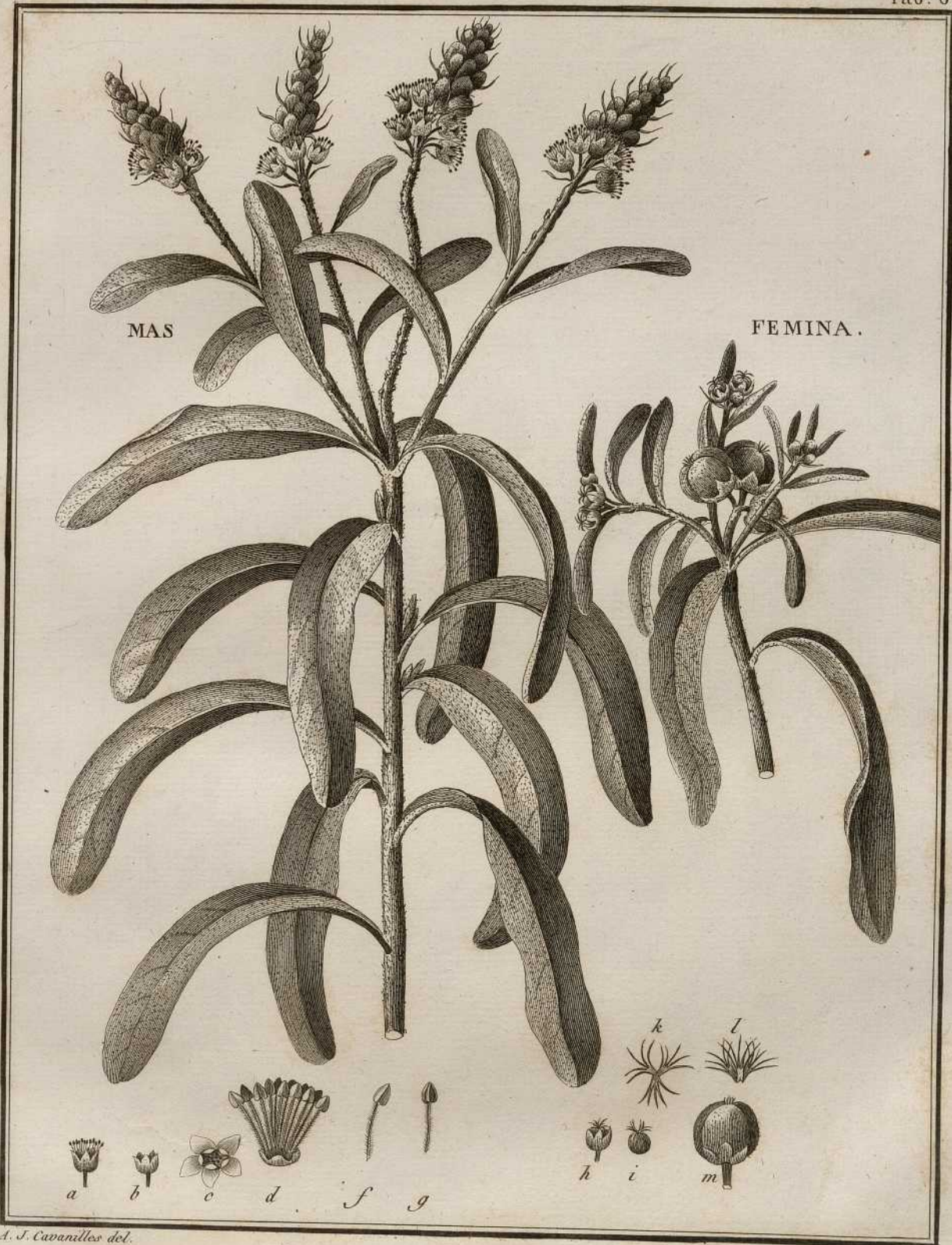

A. J. Cavanilles del.

Sellier sculp.

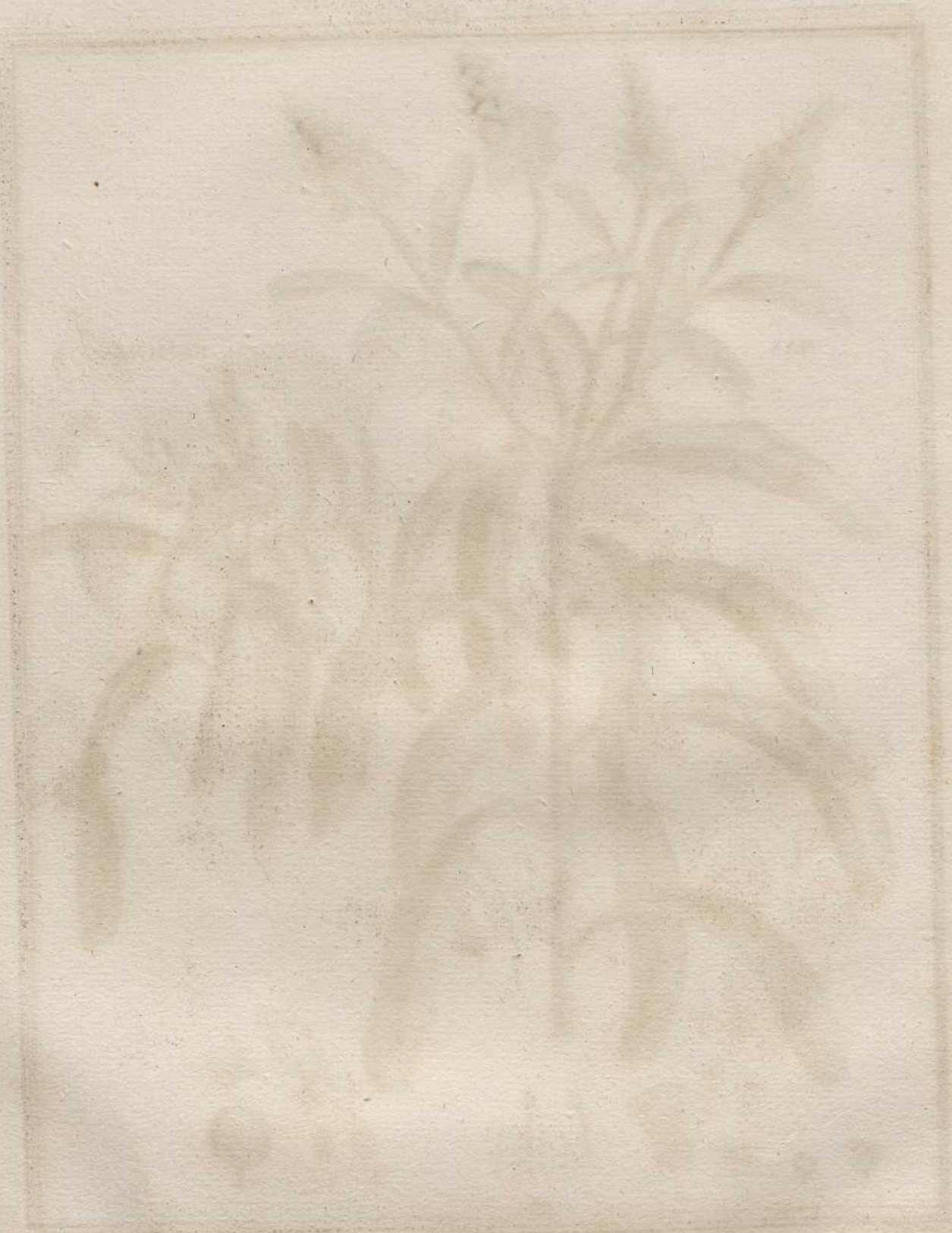

CYNANCHUM PROSTRATUM.

Tab. 7.



A. J. Cavanilles del.

Sellier sculp.

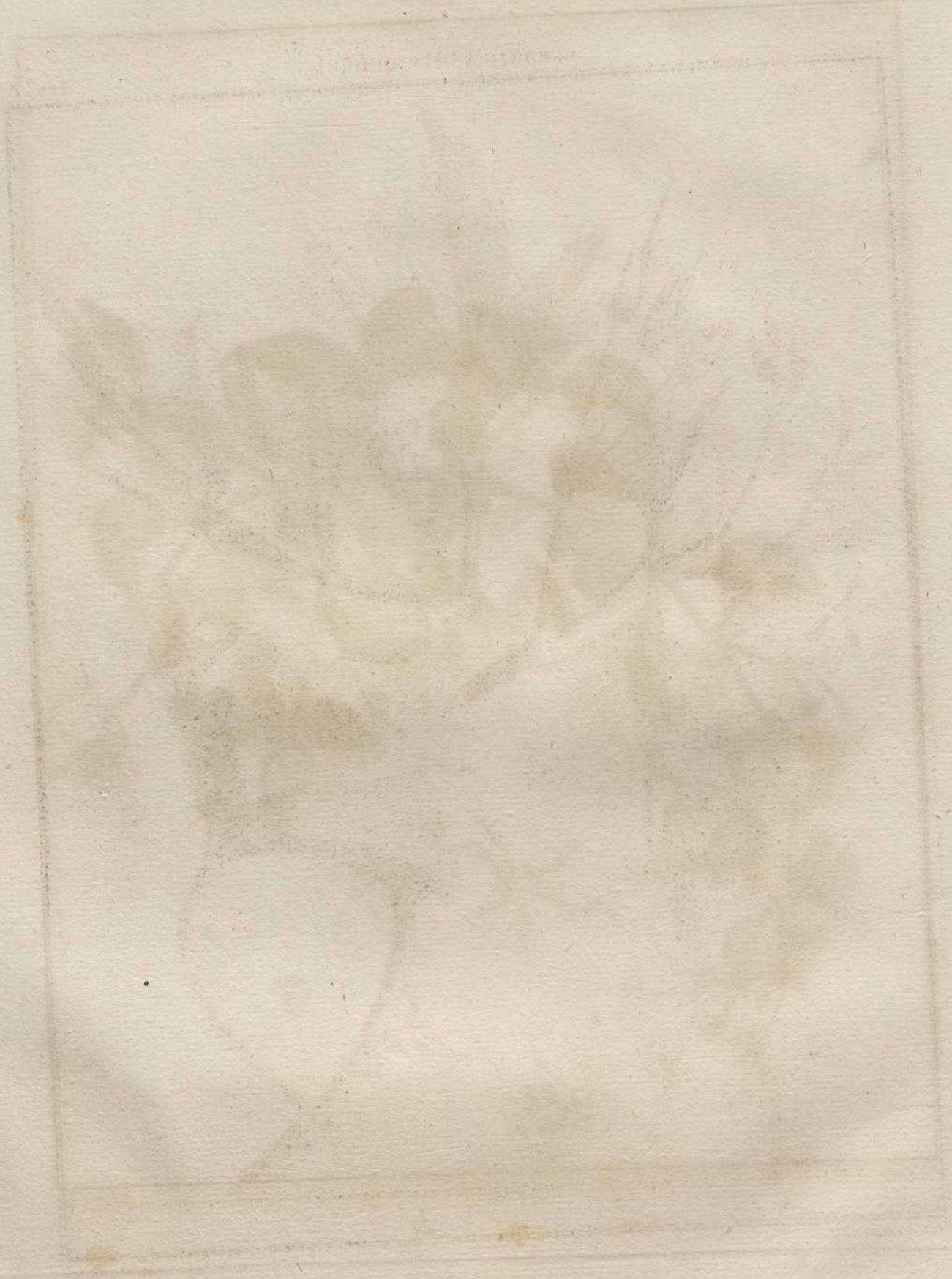

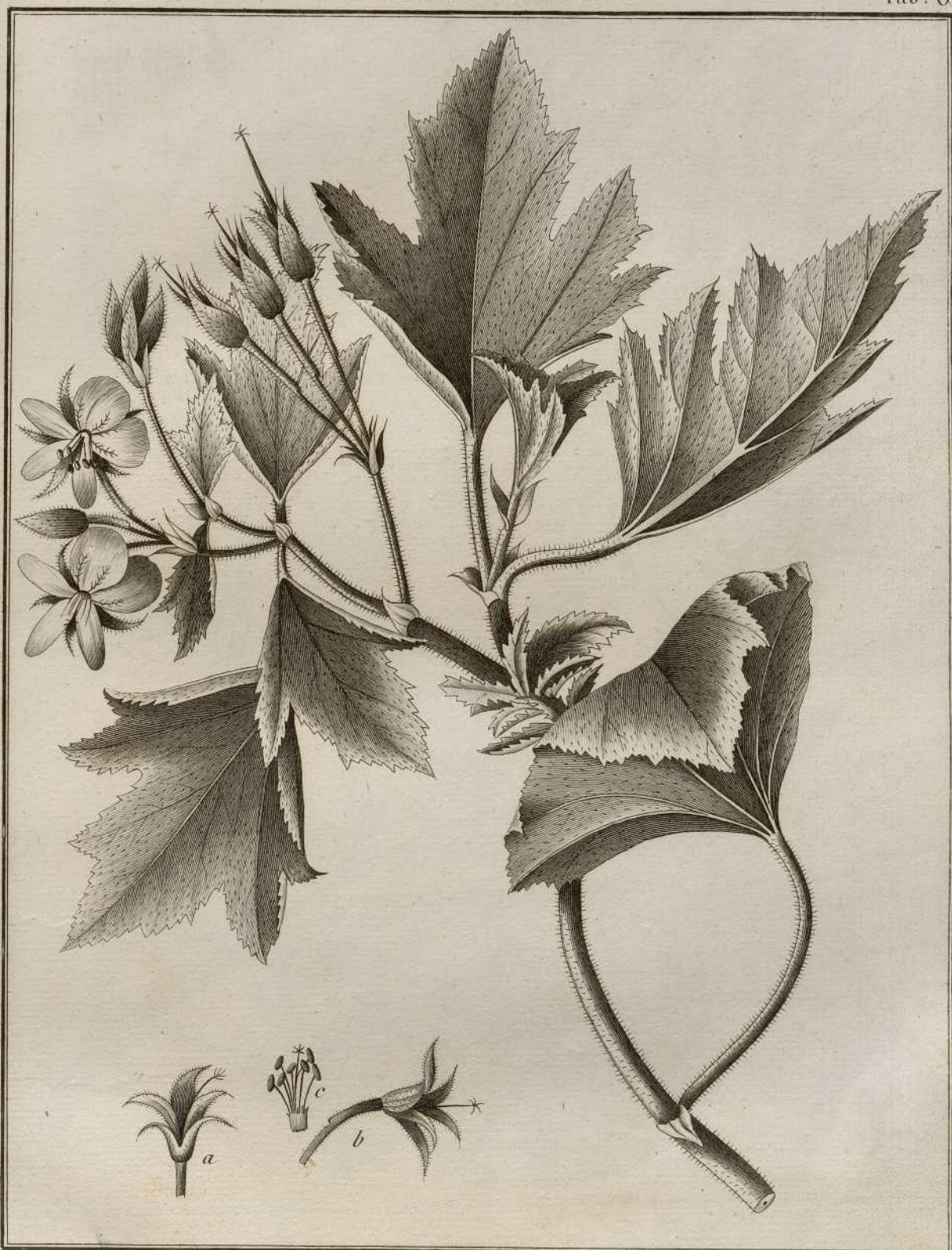

A. J. Cavanilles del.

Sellier sculp.



LUFFA FŒTIDA.

Tab. 9.



A. J. Cavanilles del.

Sellier sculp.



LUFFÆ FÆTIDÆ FRUCTUS.

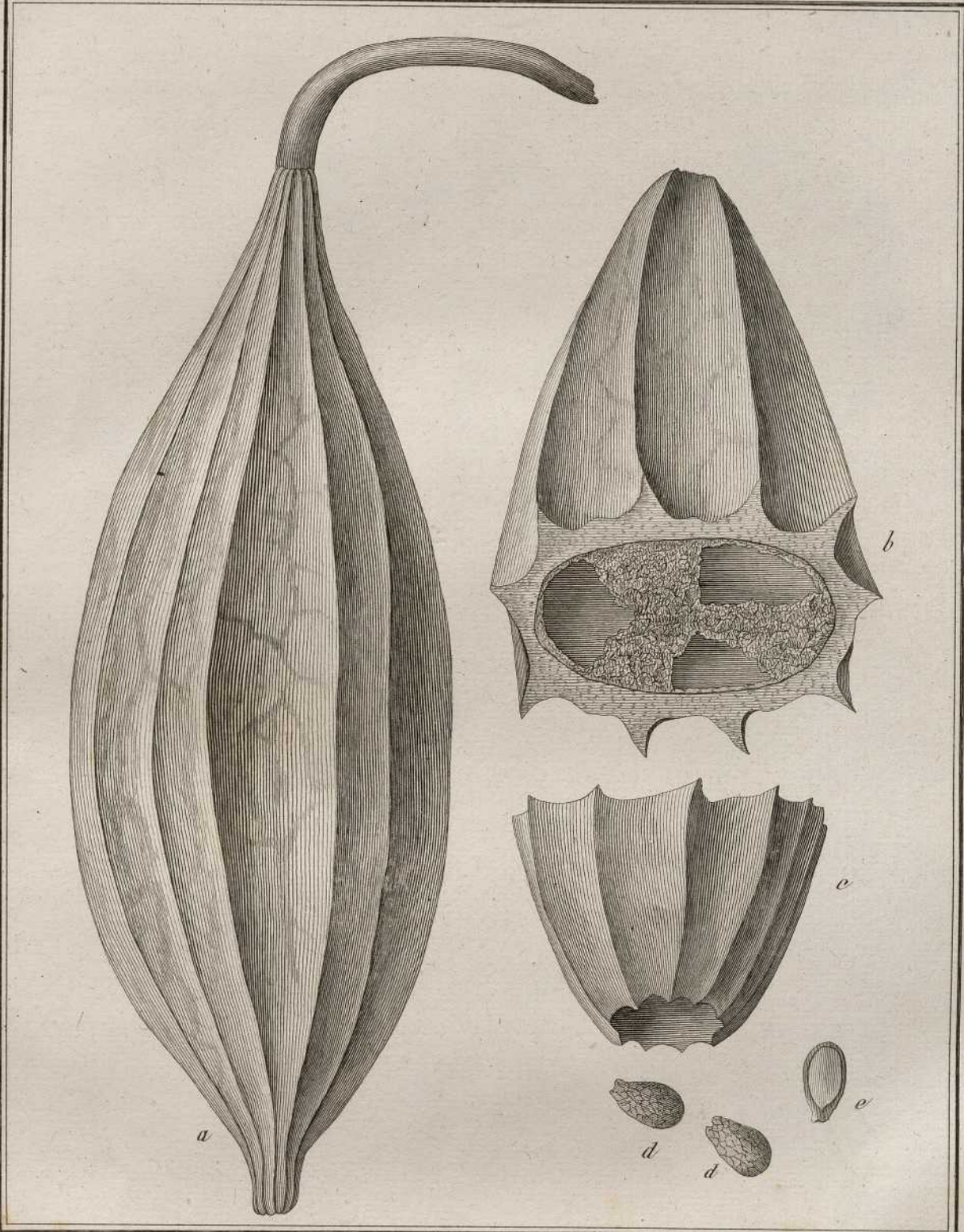

A. J. Cavailles del.

Sellier sculp.

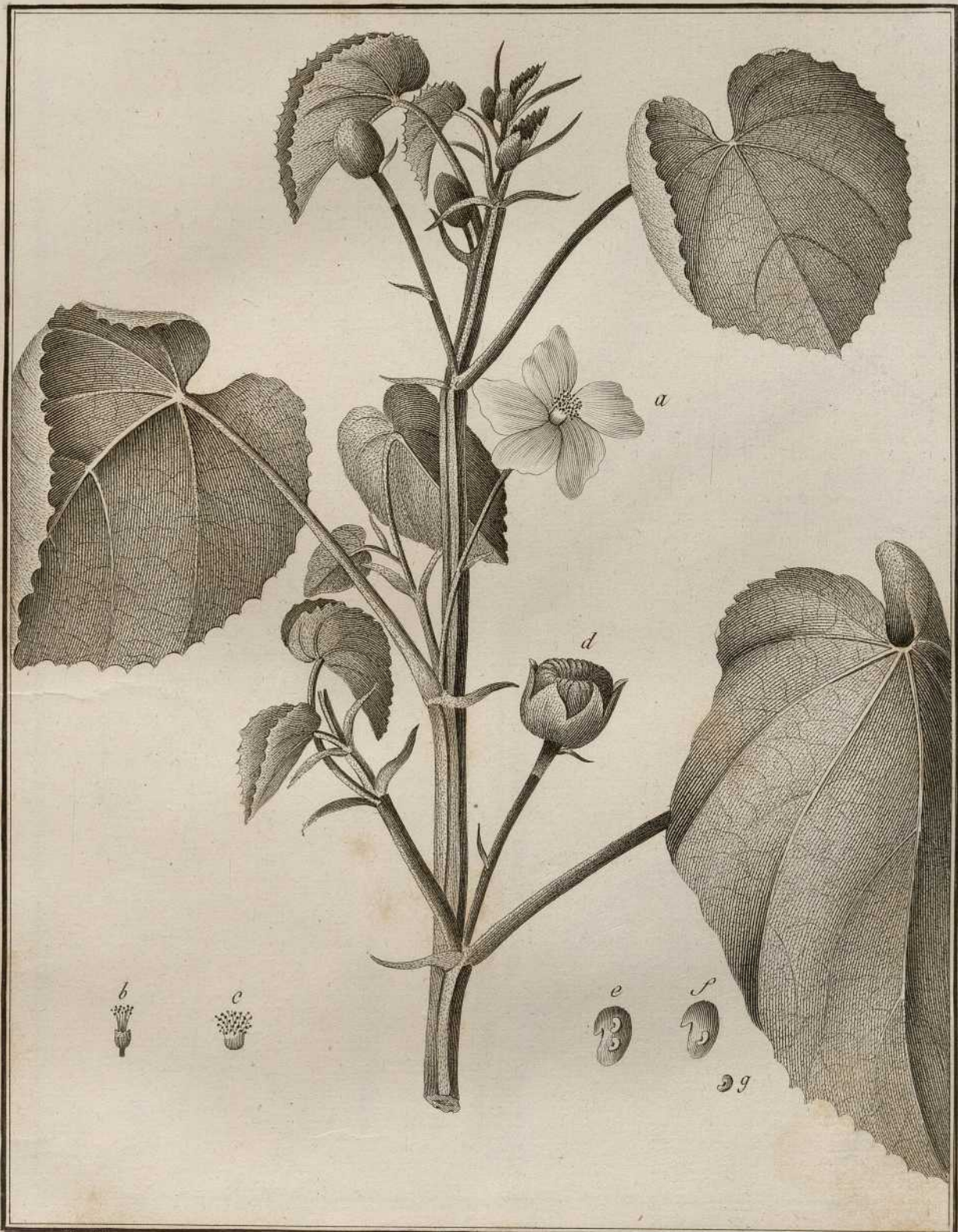



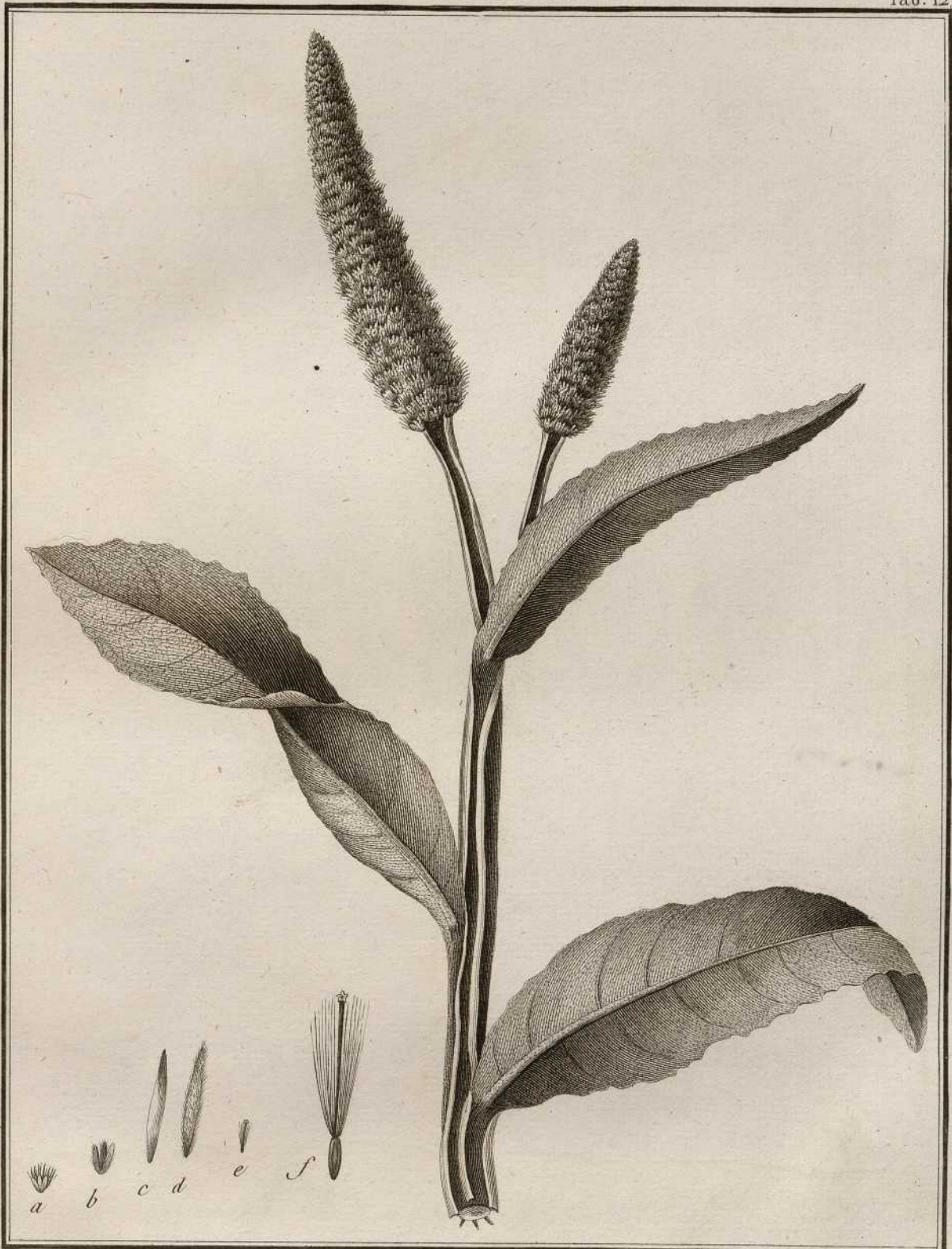

A. J. Cavanilles del.

Sellier sculp.



A. J. Cavanilles del.

M. Gaborino Sc.



A. J. Cavanilles del

M. Gambarino Sculp.

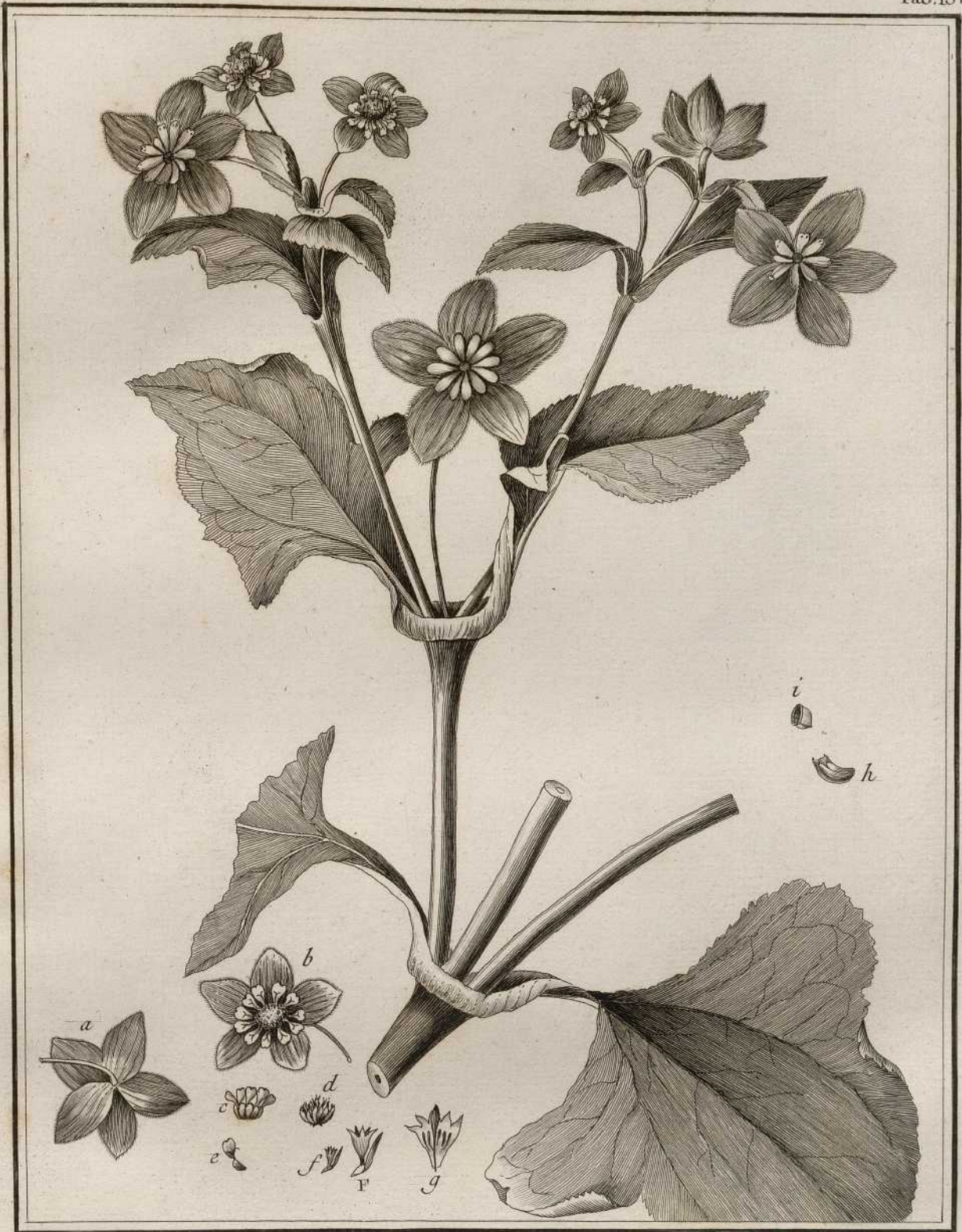

A. J. Cavanilles del.

M. Gaborino Sculp.

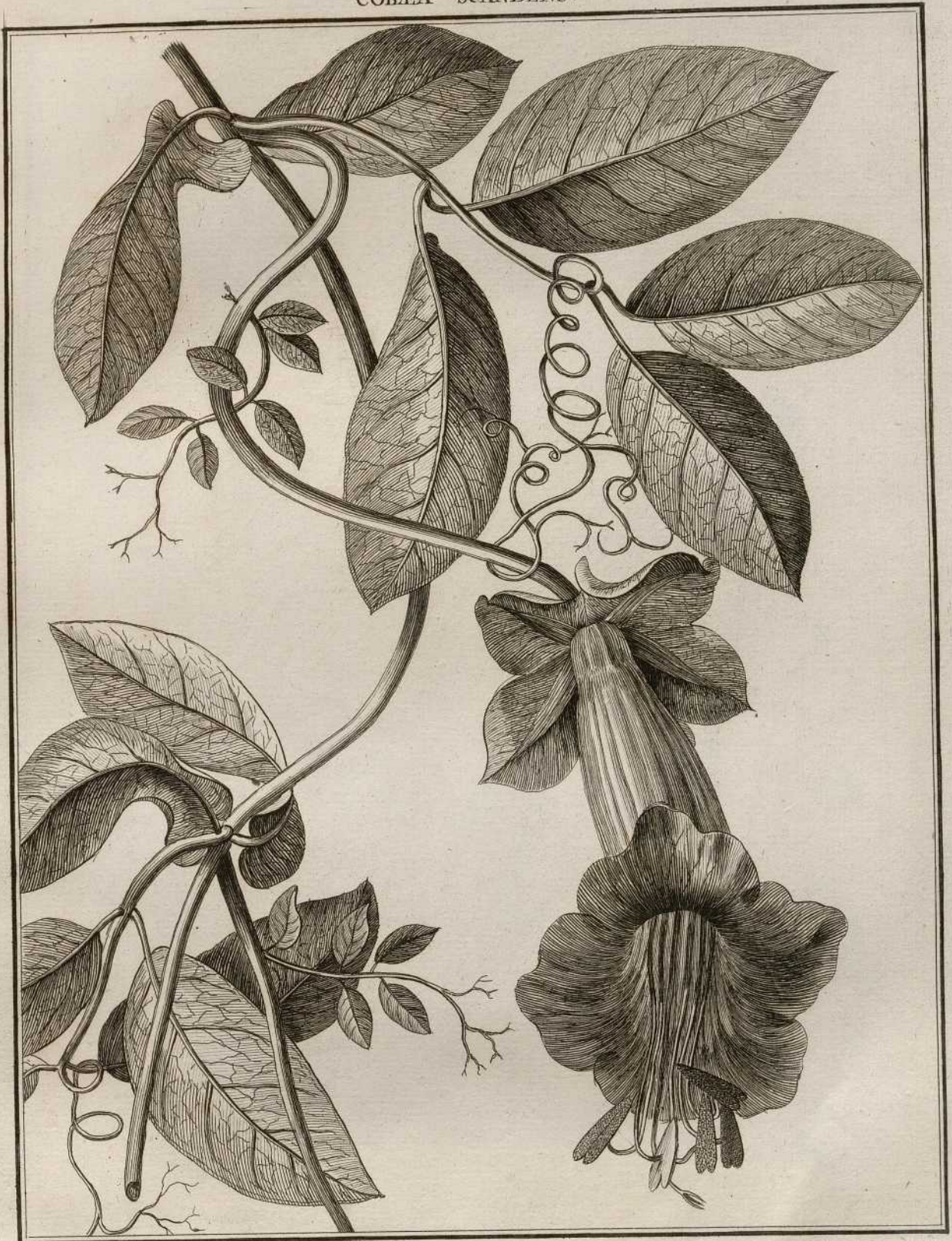

A. J. Cavanilles del.

M. Gomborino Sculp.

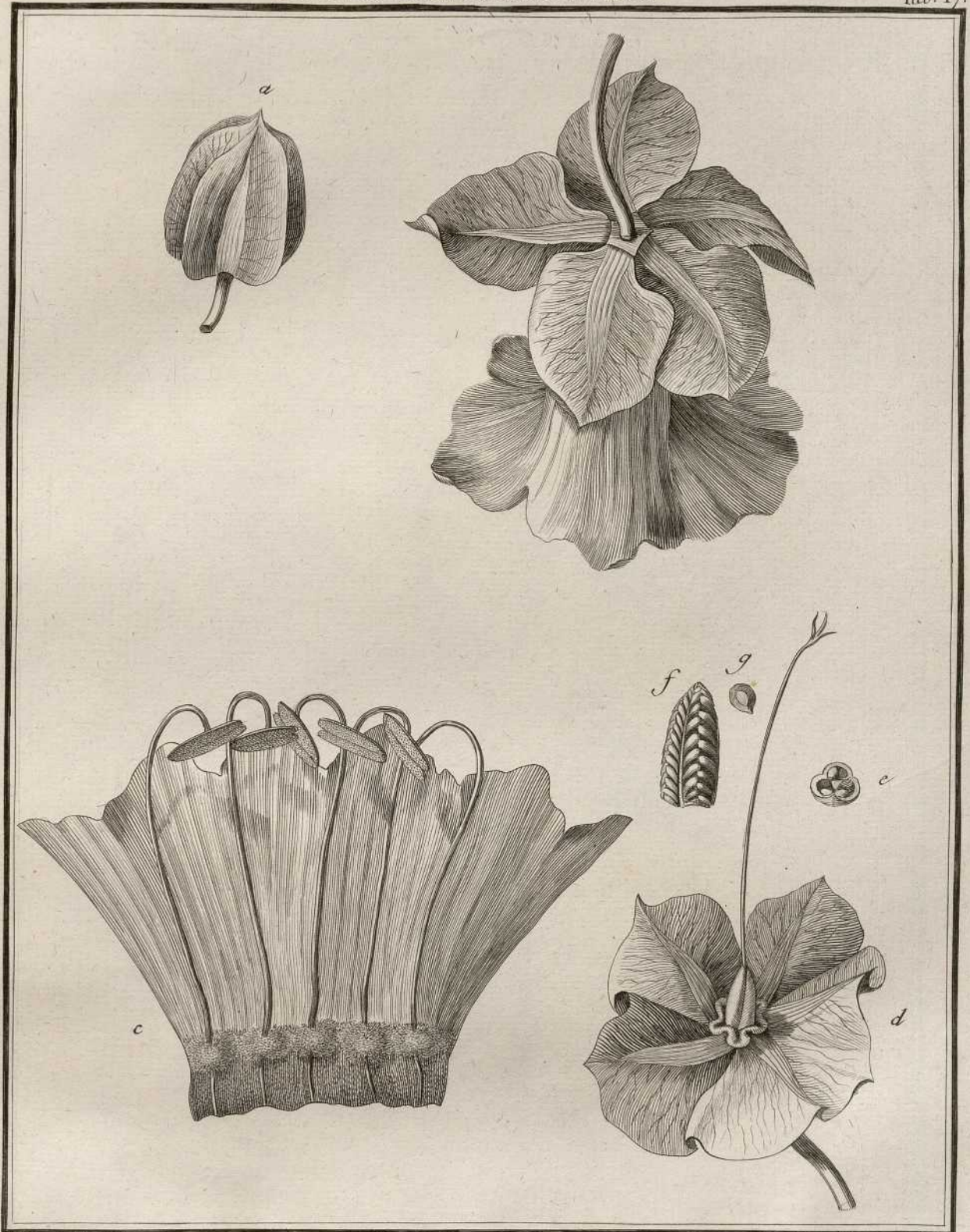

A. J. Cavanilles del.

M. Gombosi sculpit.

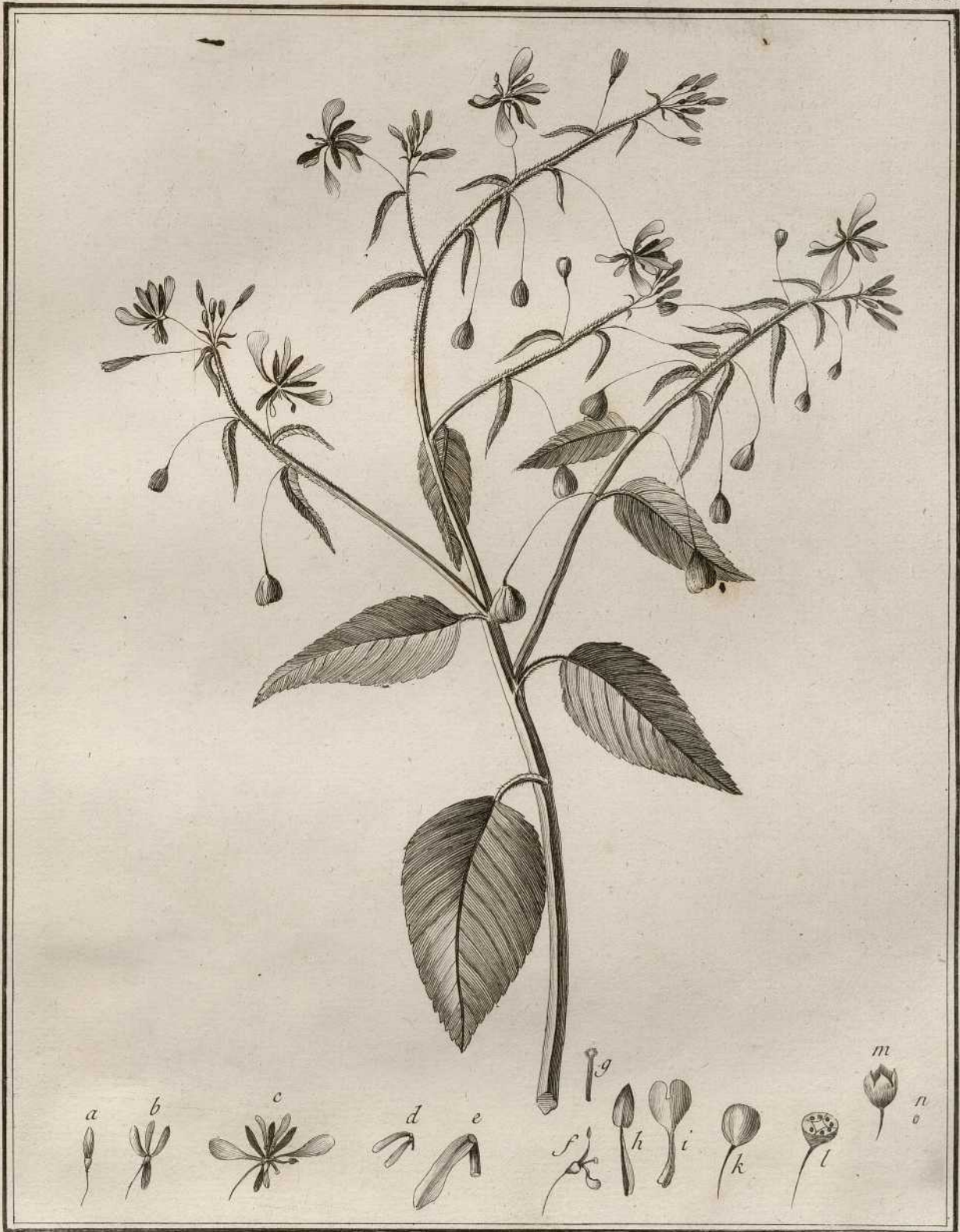

A. J. Cavanilles del.

M. Gomborino Sculp.

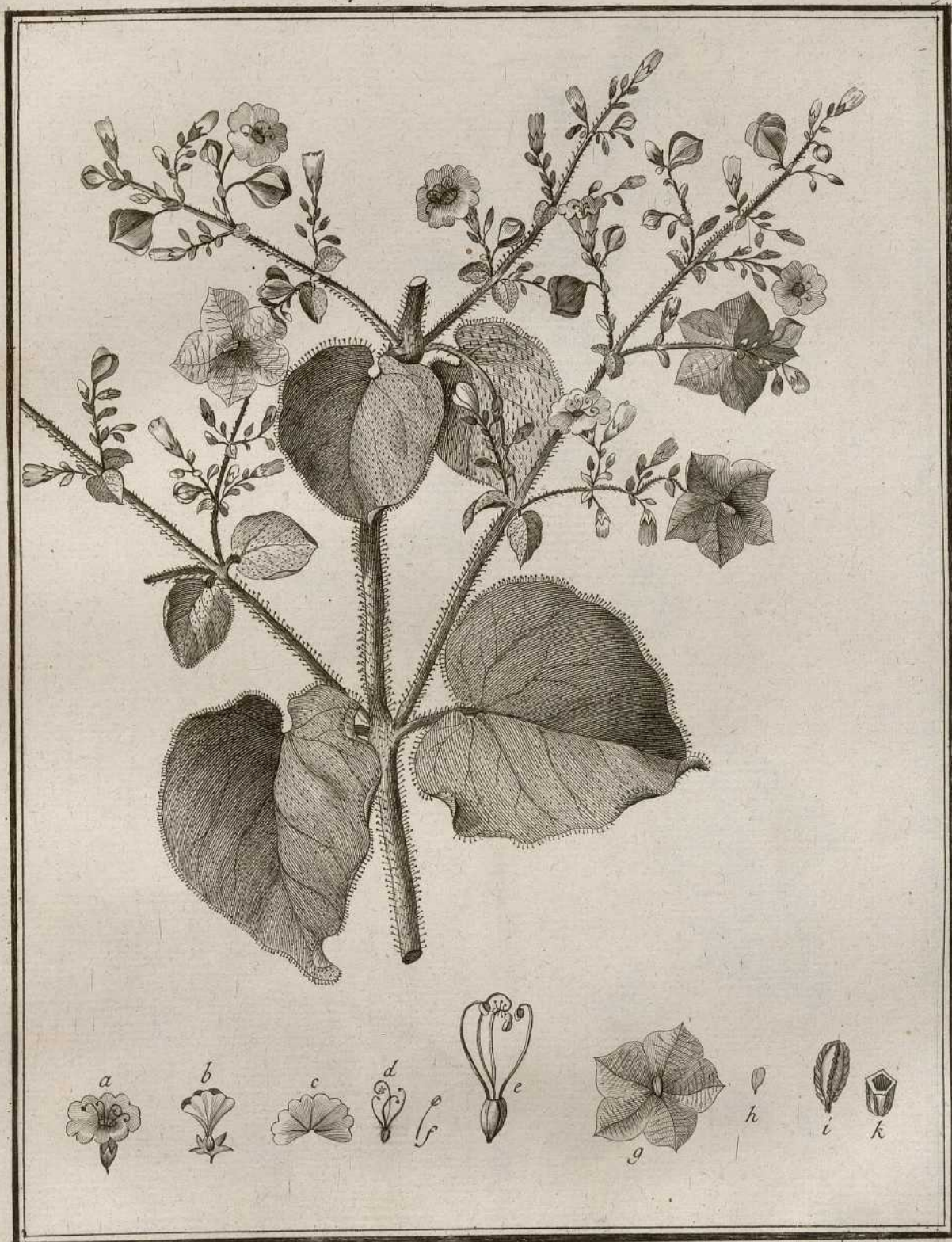

A. J. Cavanilles del.

M. Gamborino Sculp.

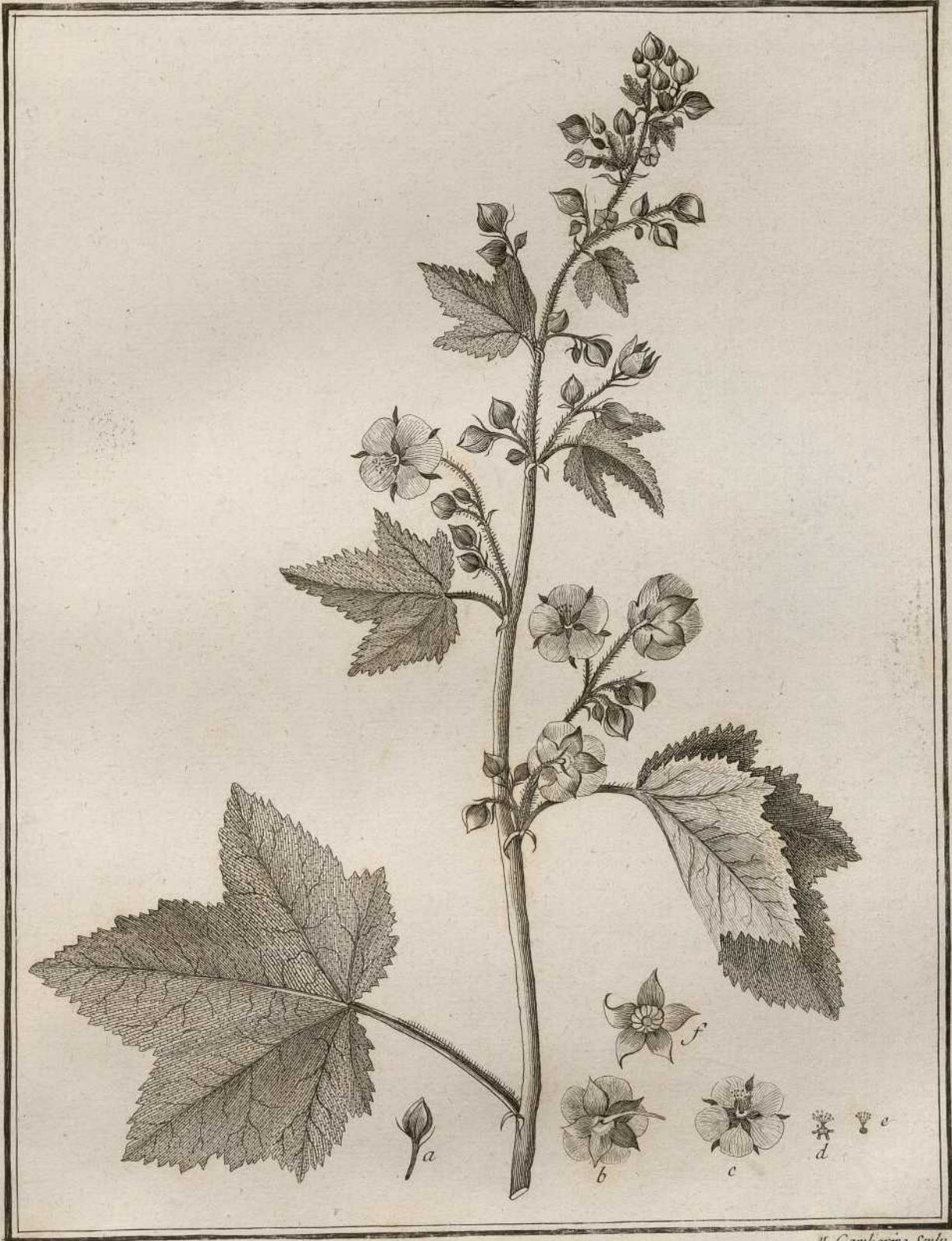

A. J. Cavanilles del.

M. Gaborino Sculp.



A. J. Cavanilles del.

M. Gamborino sculp.



Tab. 1

Malva sylvestris

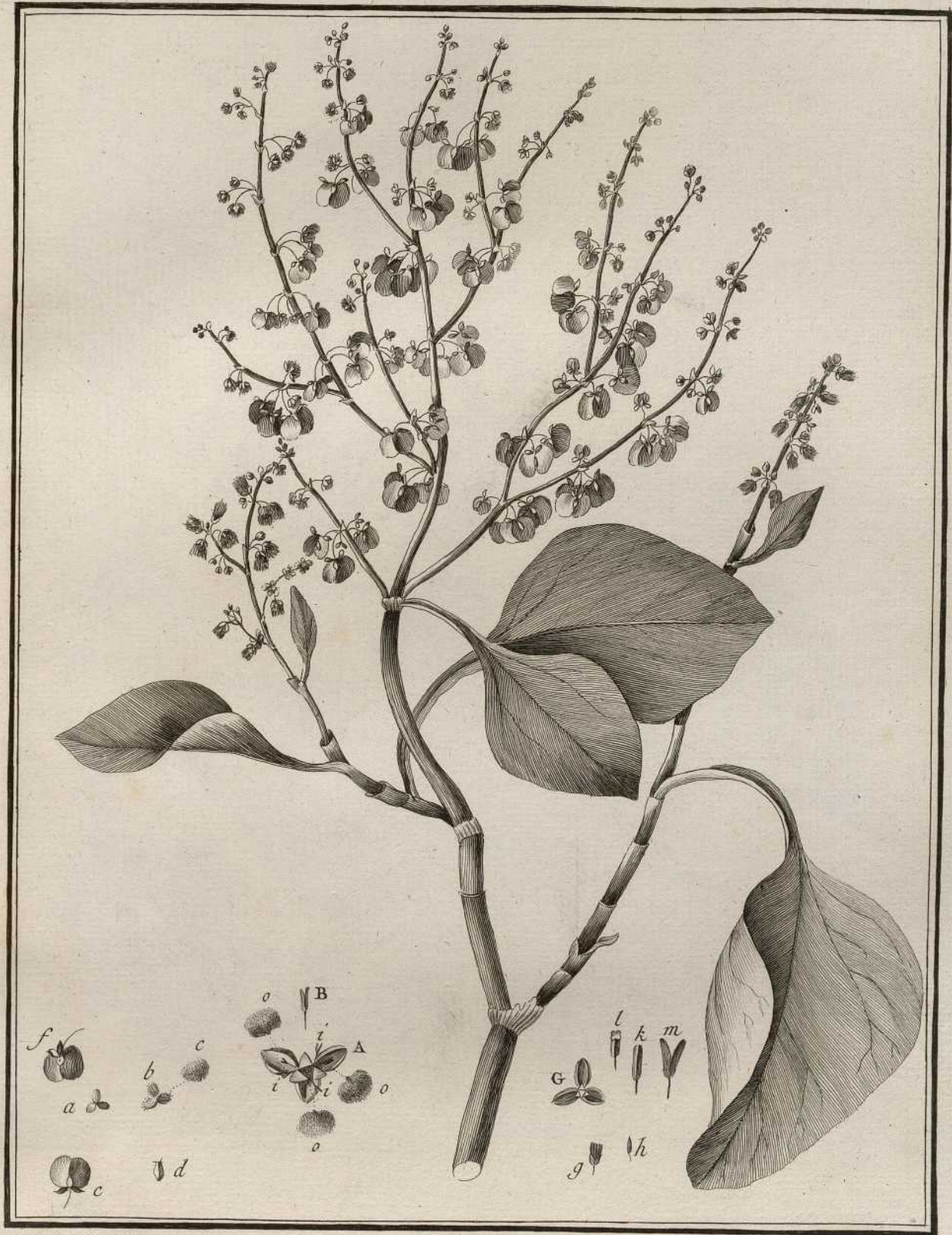

A. J. Cavailles del

M. Gaborino Sculp.

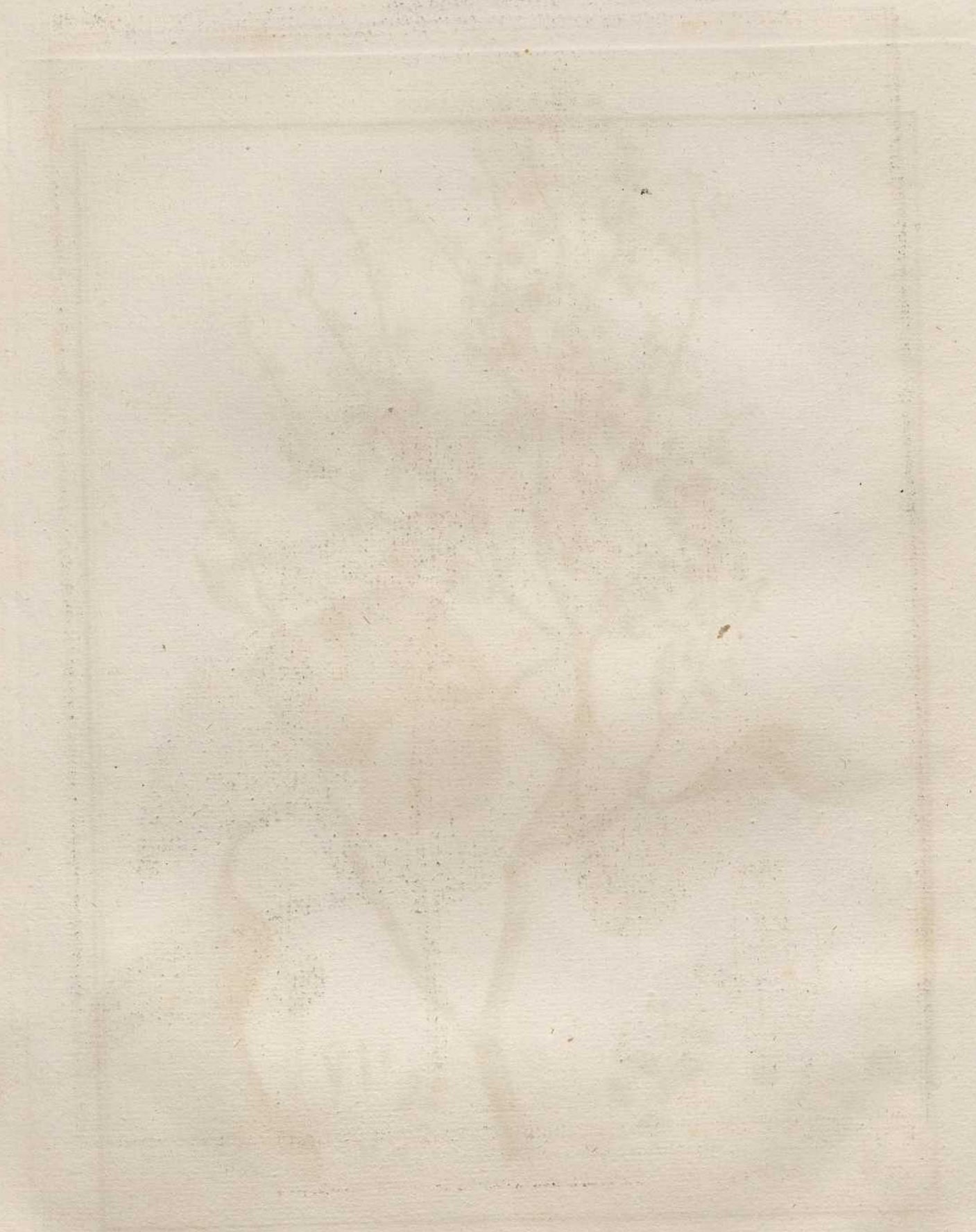

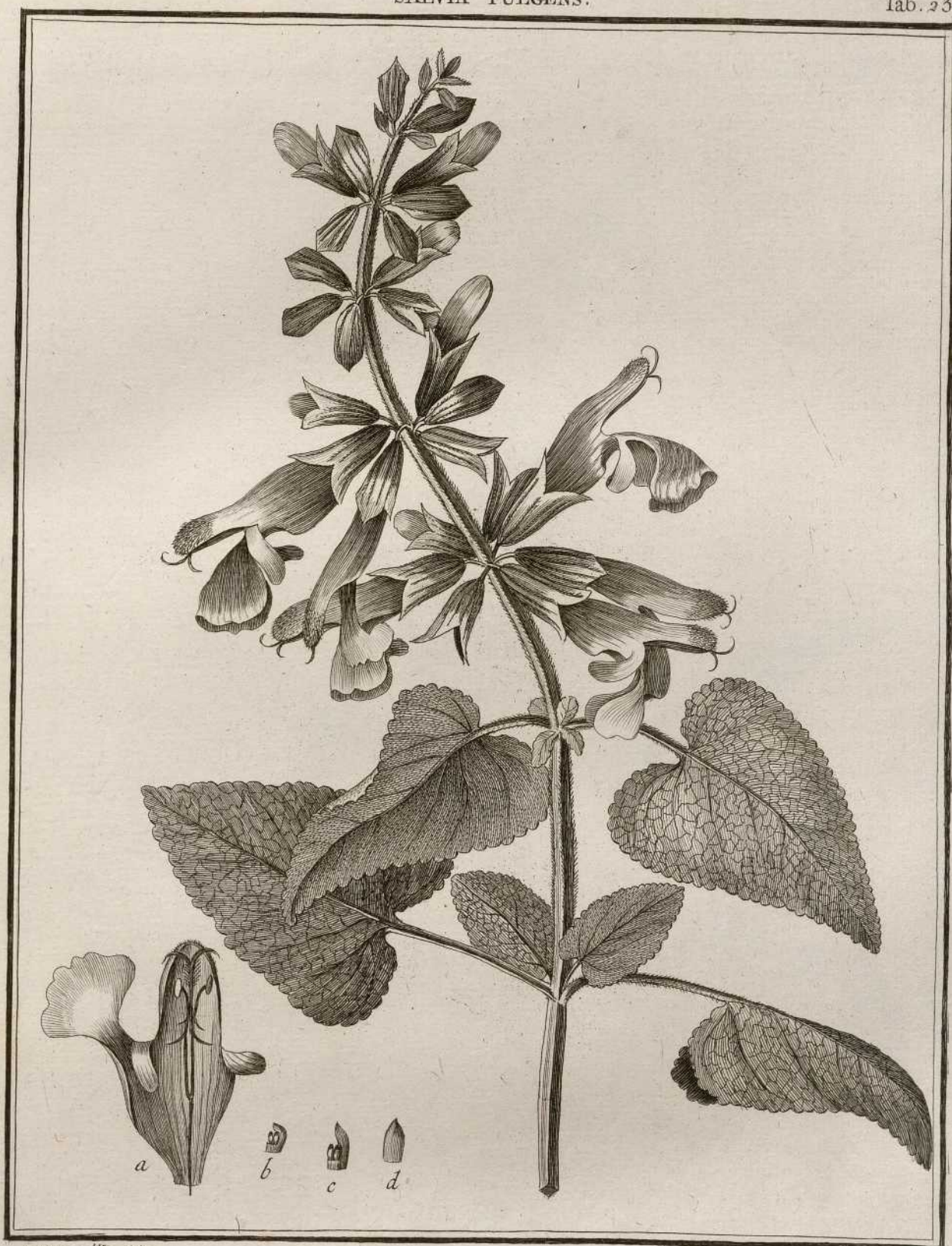

A. J. Cavanilles del.

M. Gaborino Sculp.



SALVIA LEUCANTHA.

Tab. 24.



A. J. Cavanilles del.

M. Gamberino Sculp.



A. J. Cavanilles del.

M. Gaborino Sculp.



A. J. Cavanilles del.

M. Gamborino Sculp.



A. J. Cavanilles del.

M. Gaborino Sculp.



A.J. Cavanilles del.

M. Gomborino Sculp.



A. J. Cavanilles del.

M. Gaborino Sculp.





A. J. Cavaniilles del.

M. Gamborino sc.

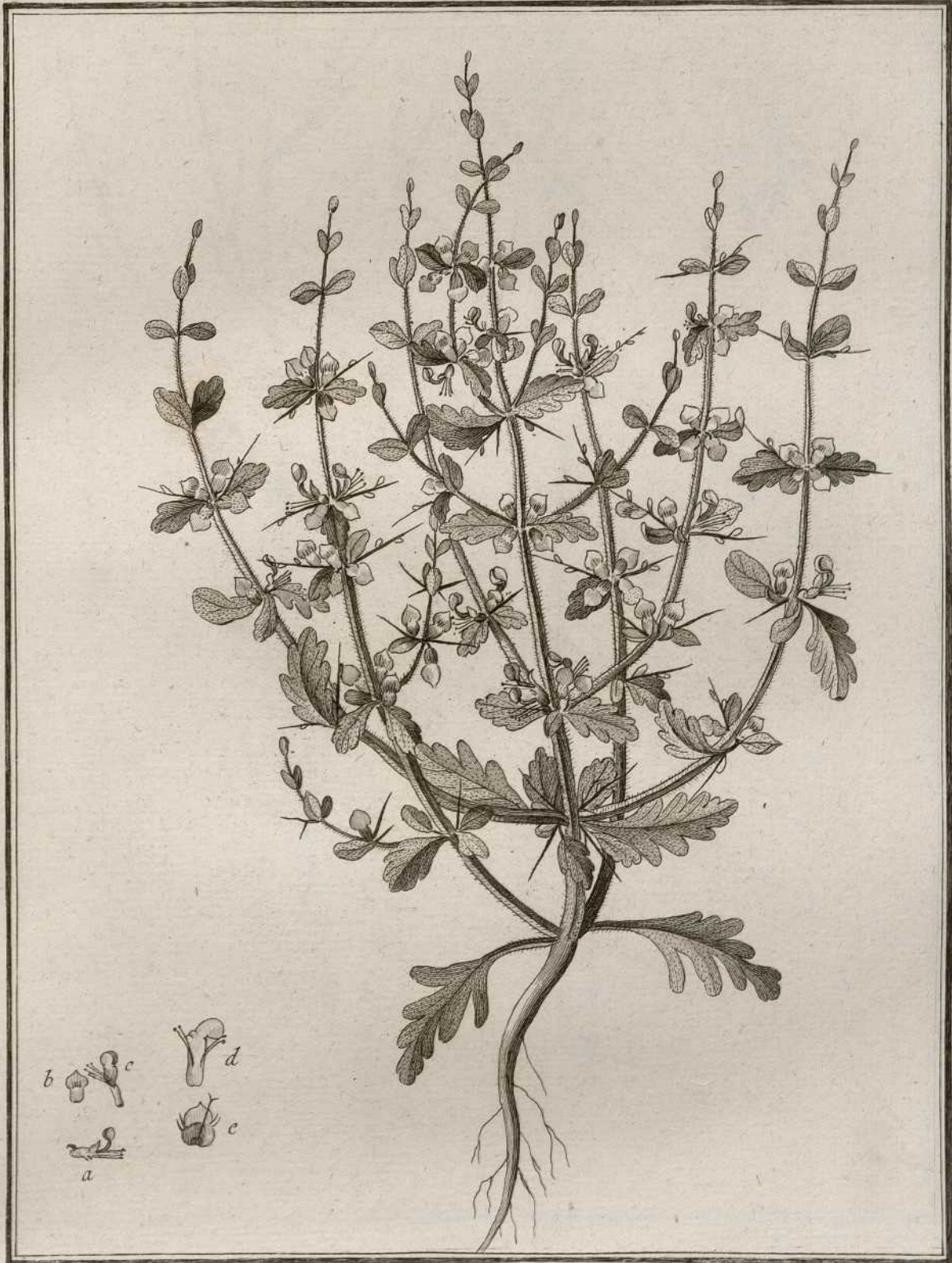

A. J. Cavanilles del.

M. Gaborino sculp.

ANTIRRHINUM SPARTEUM

Tab. 32.

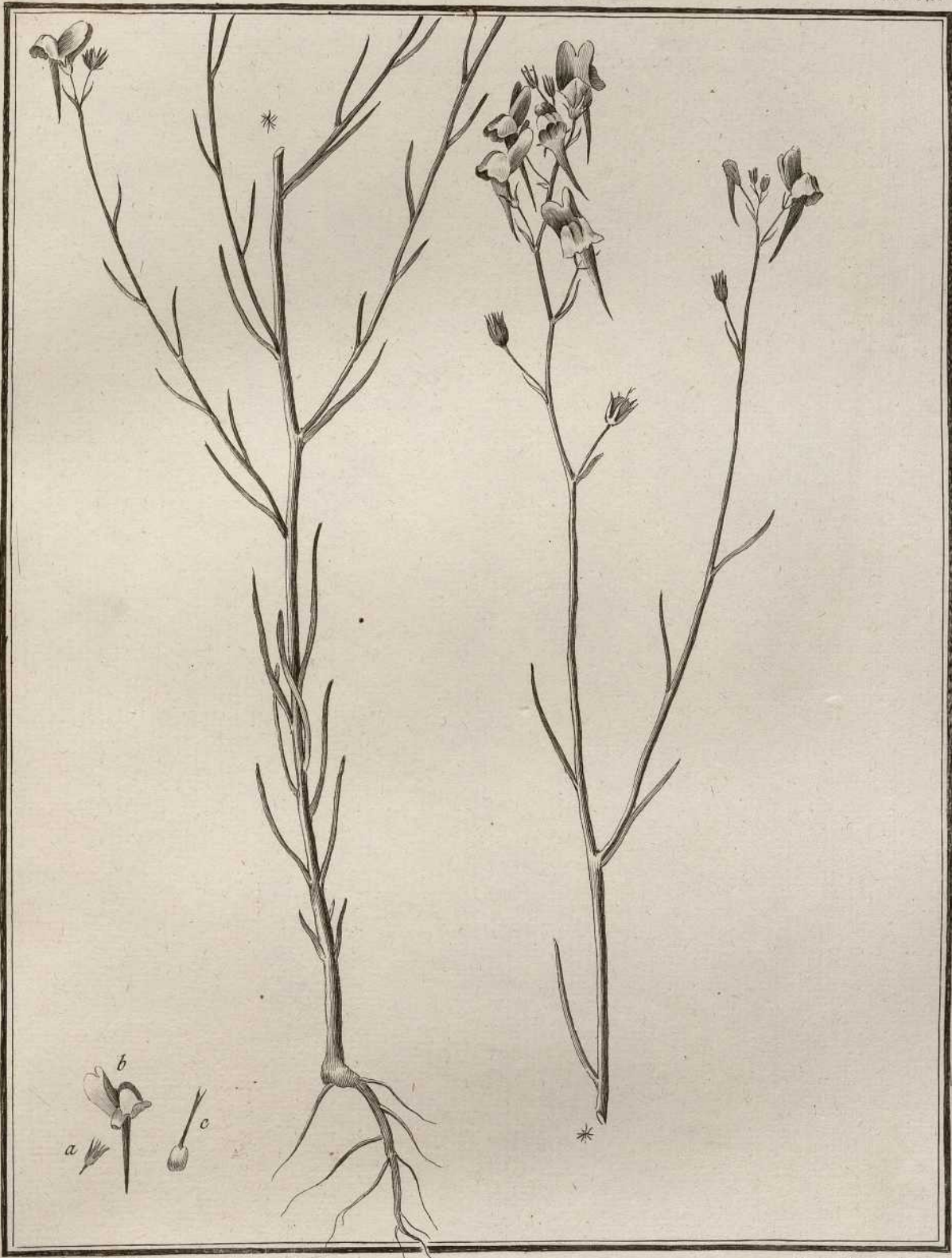

A. J. Cavanilles del.

M. Gaborino Sculp.

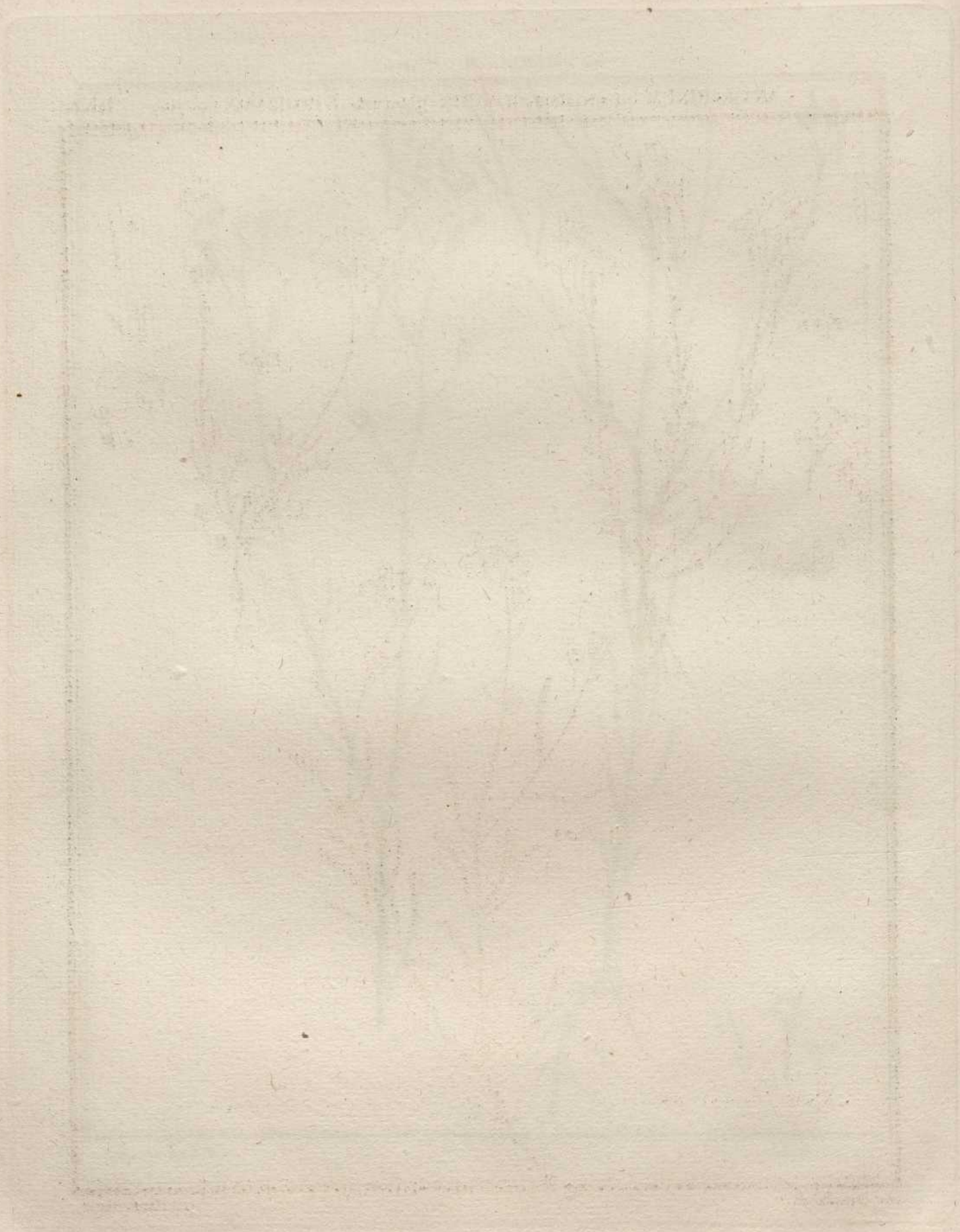

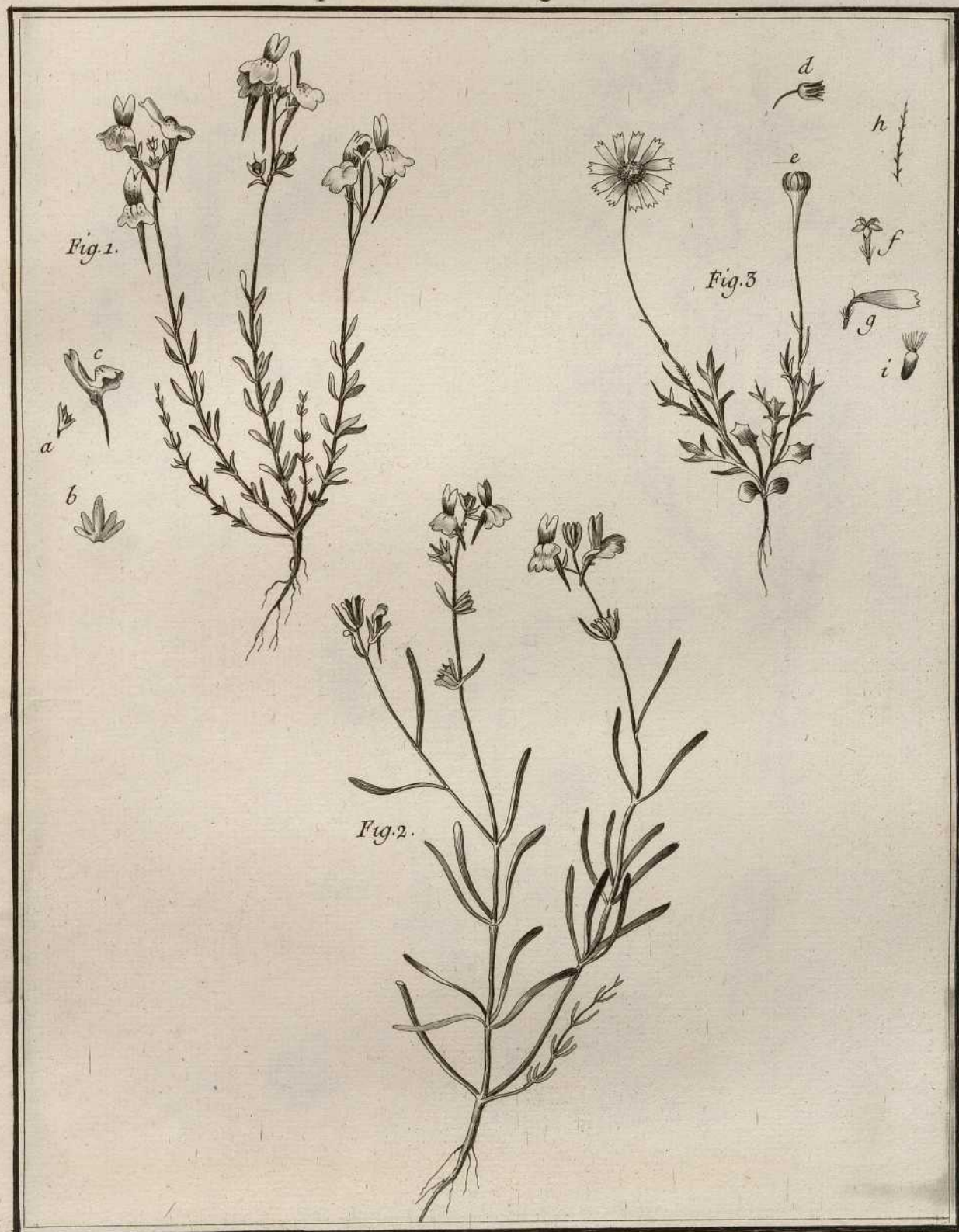

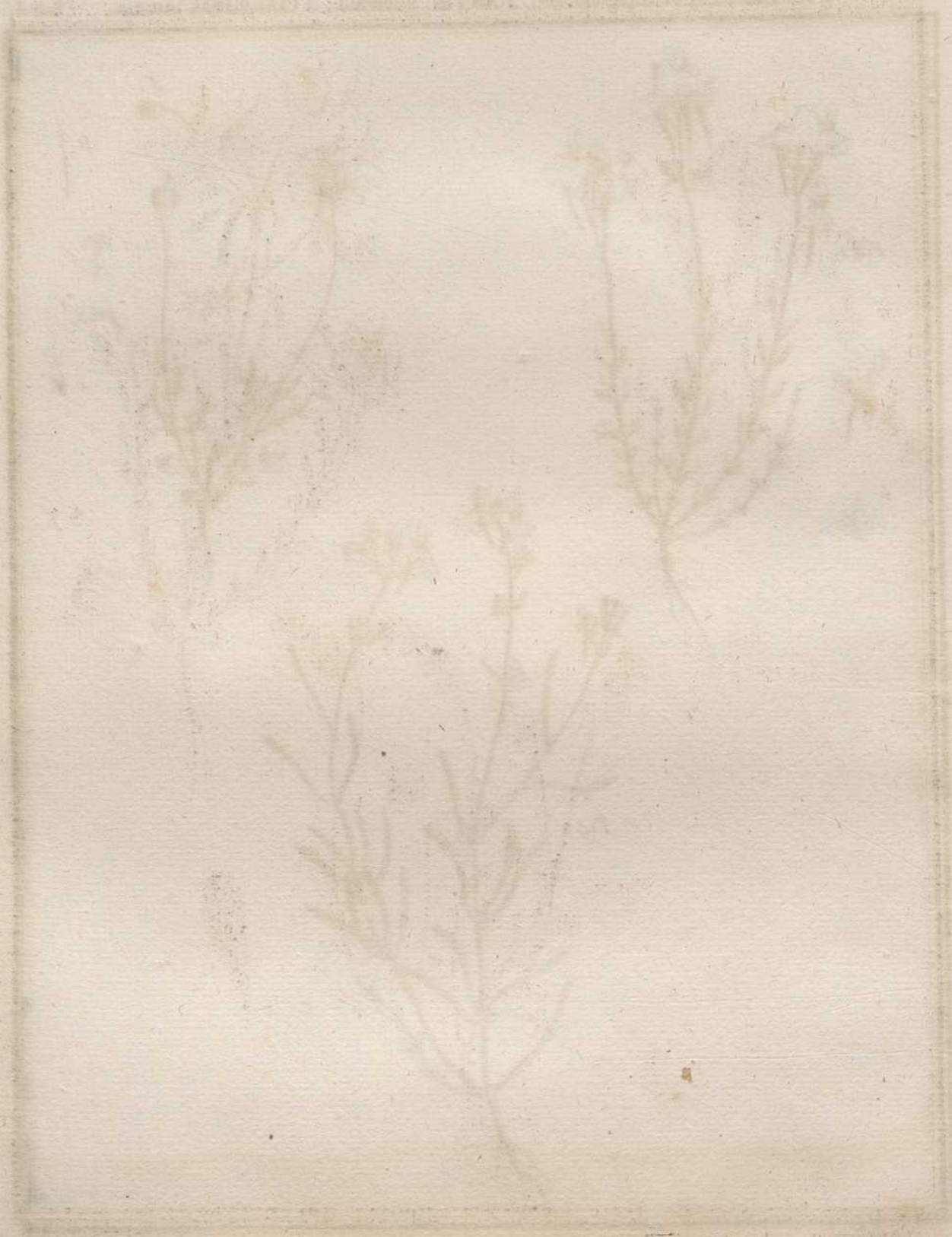

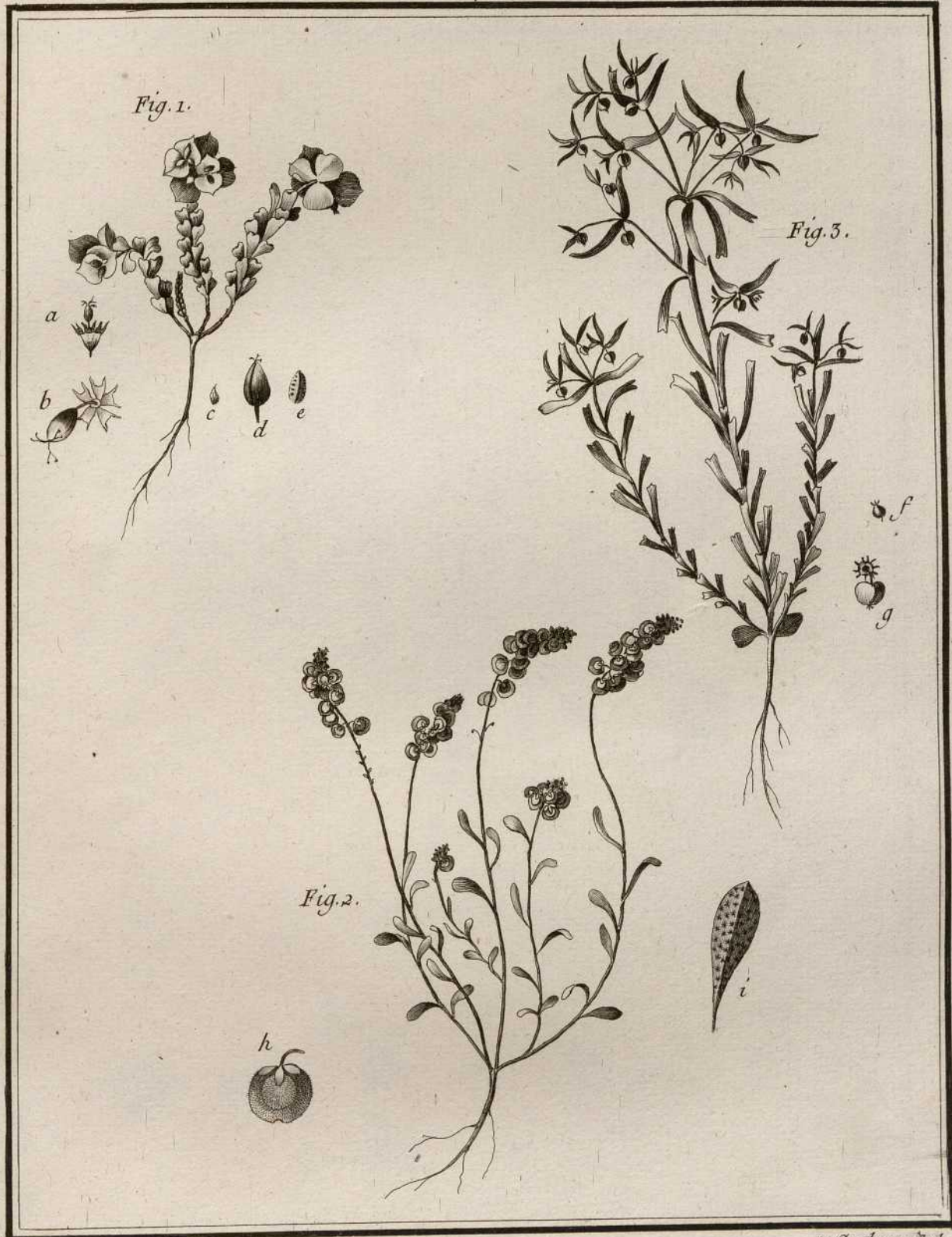



A. J. Cavanilles del.

M. Gamborino Sculp.

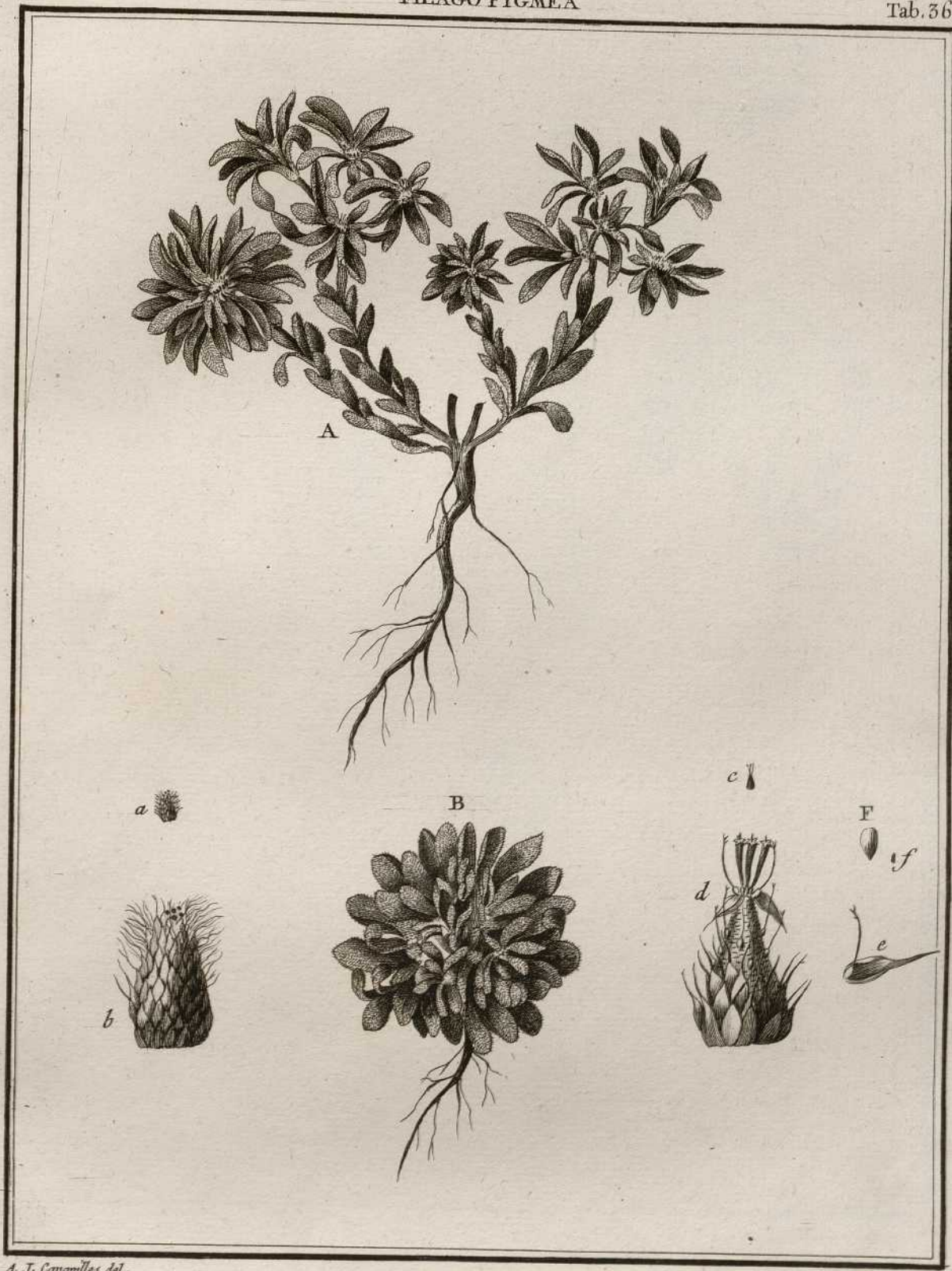

A. T. Cavanilles del.

M. Gomborino Sculp.

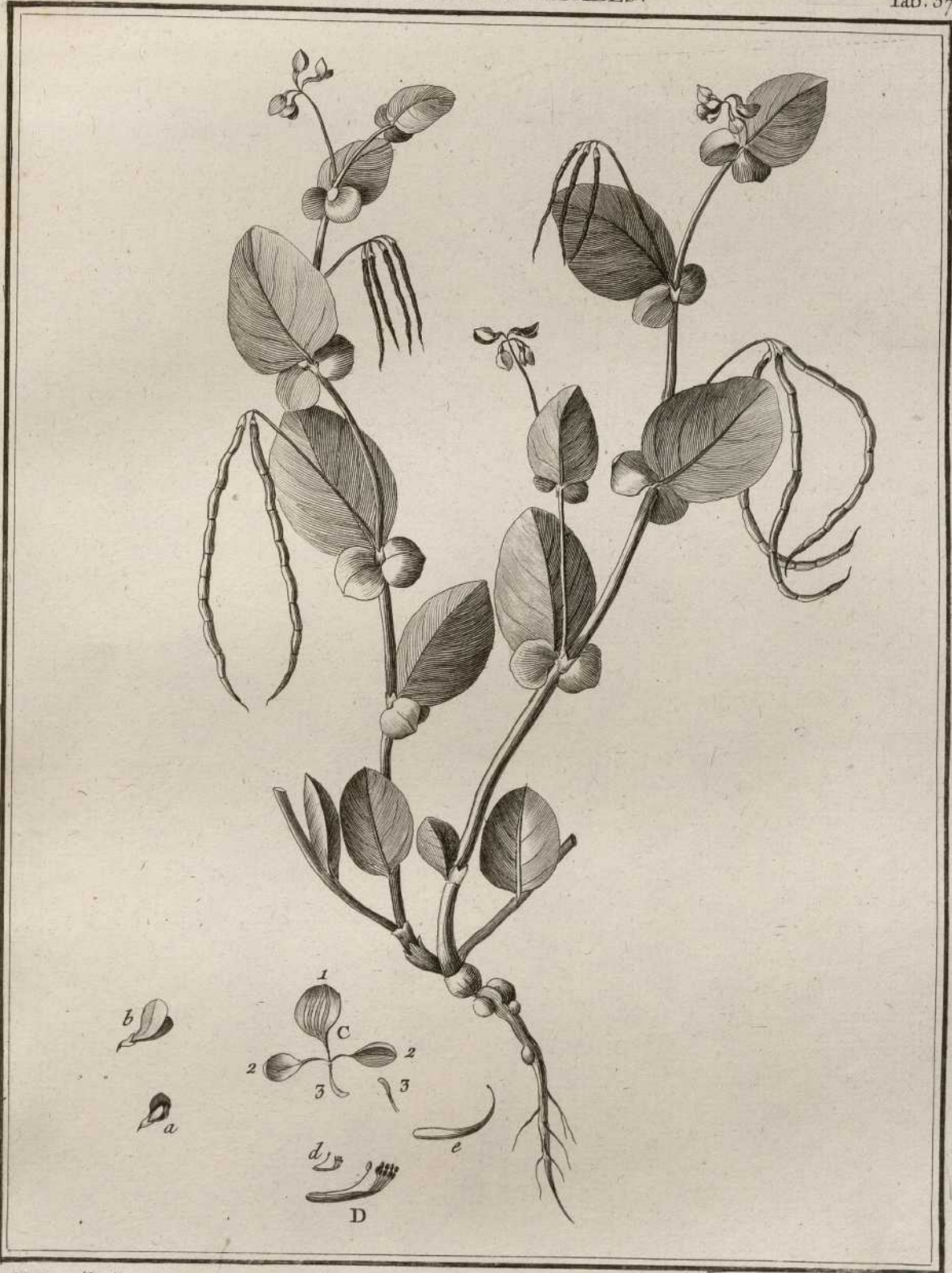

A. J. Cavanilles del.

M. Gamberino Sculp.

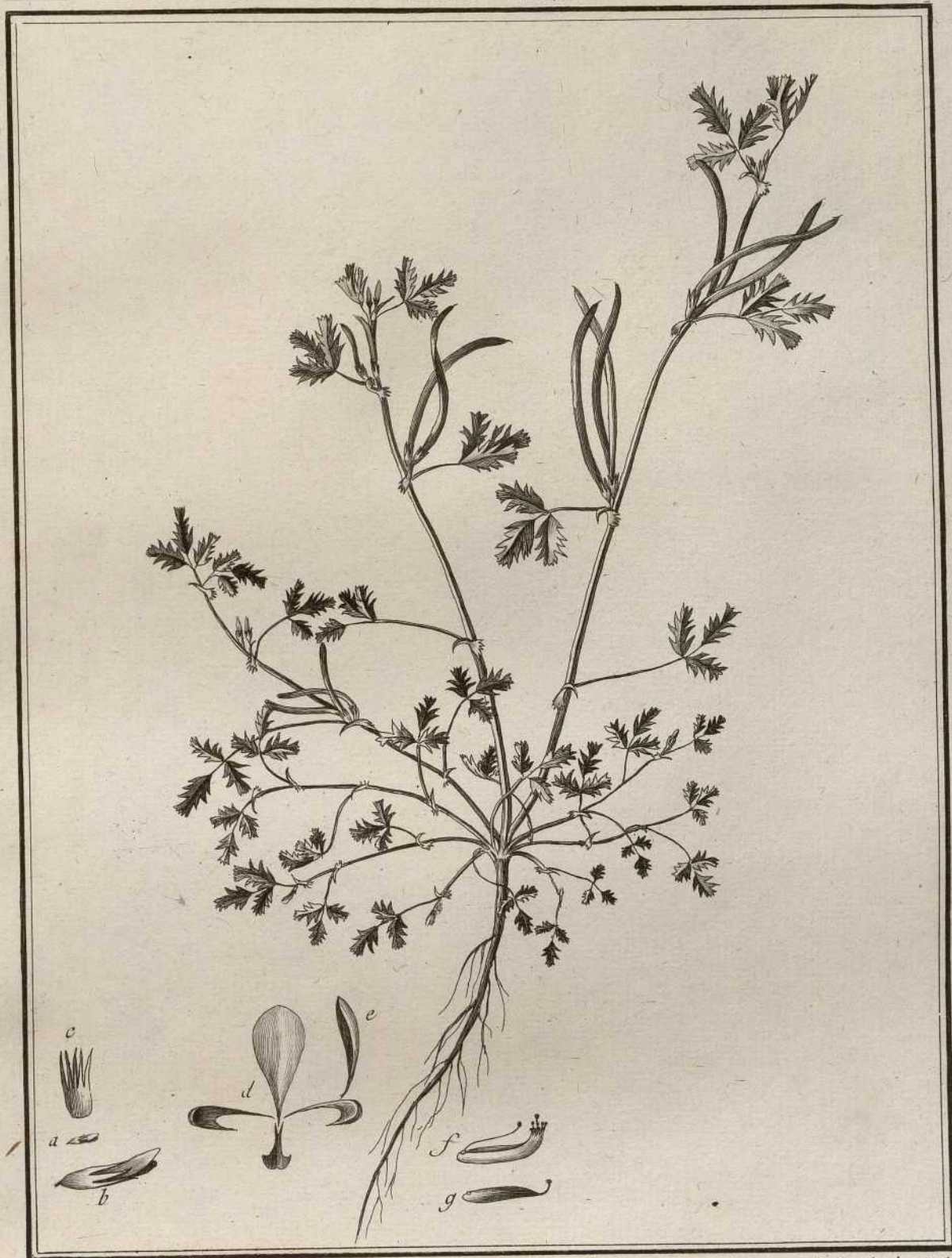

A. J. Cavanilles del.

A. Gambarino Sculp

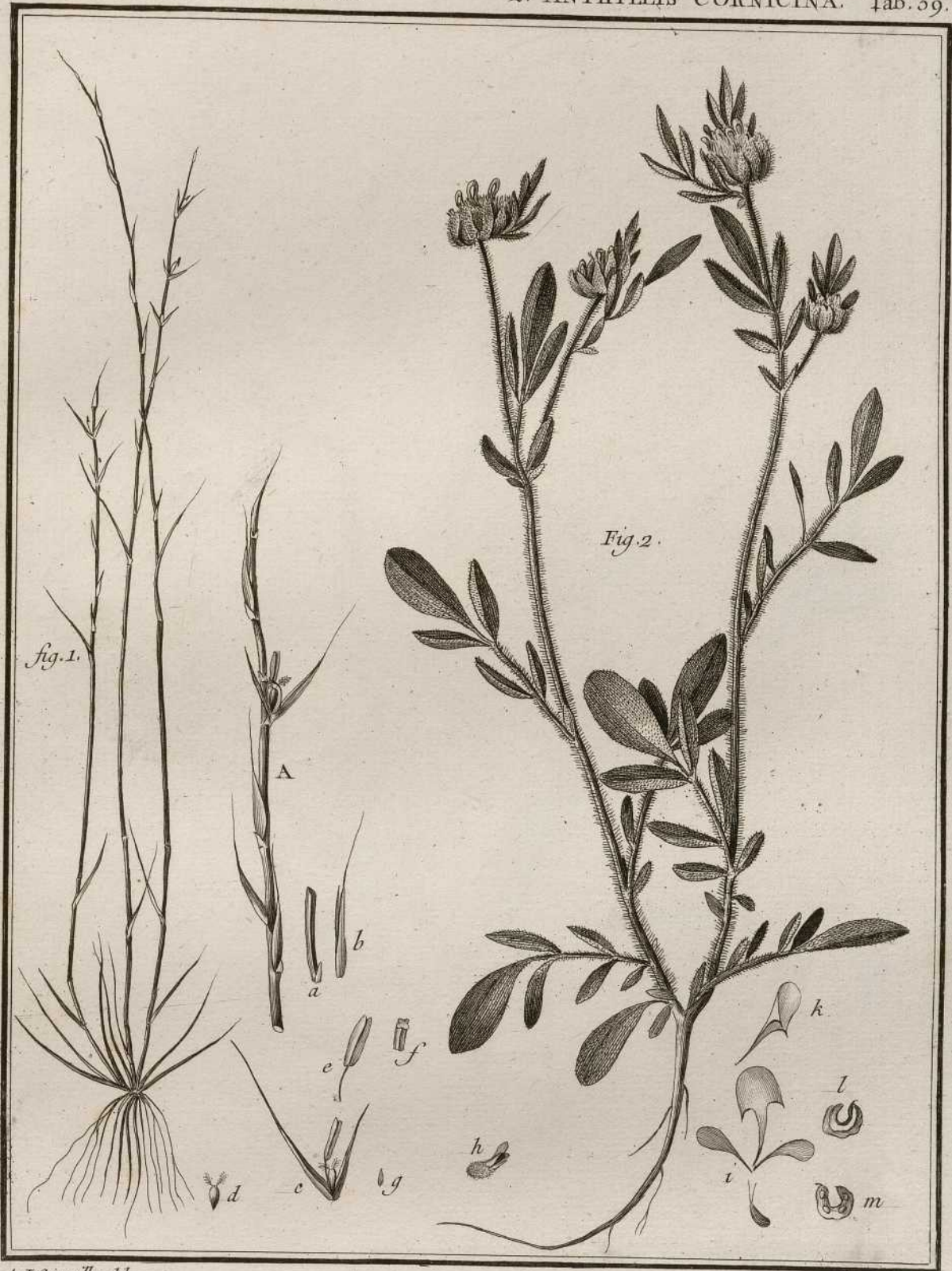

A. J. Cavanilles del.

M. Gaborino sculp.





A. J. Cavanilles del.

M. Gaborino Sculp.

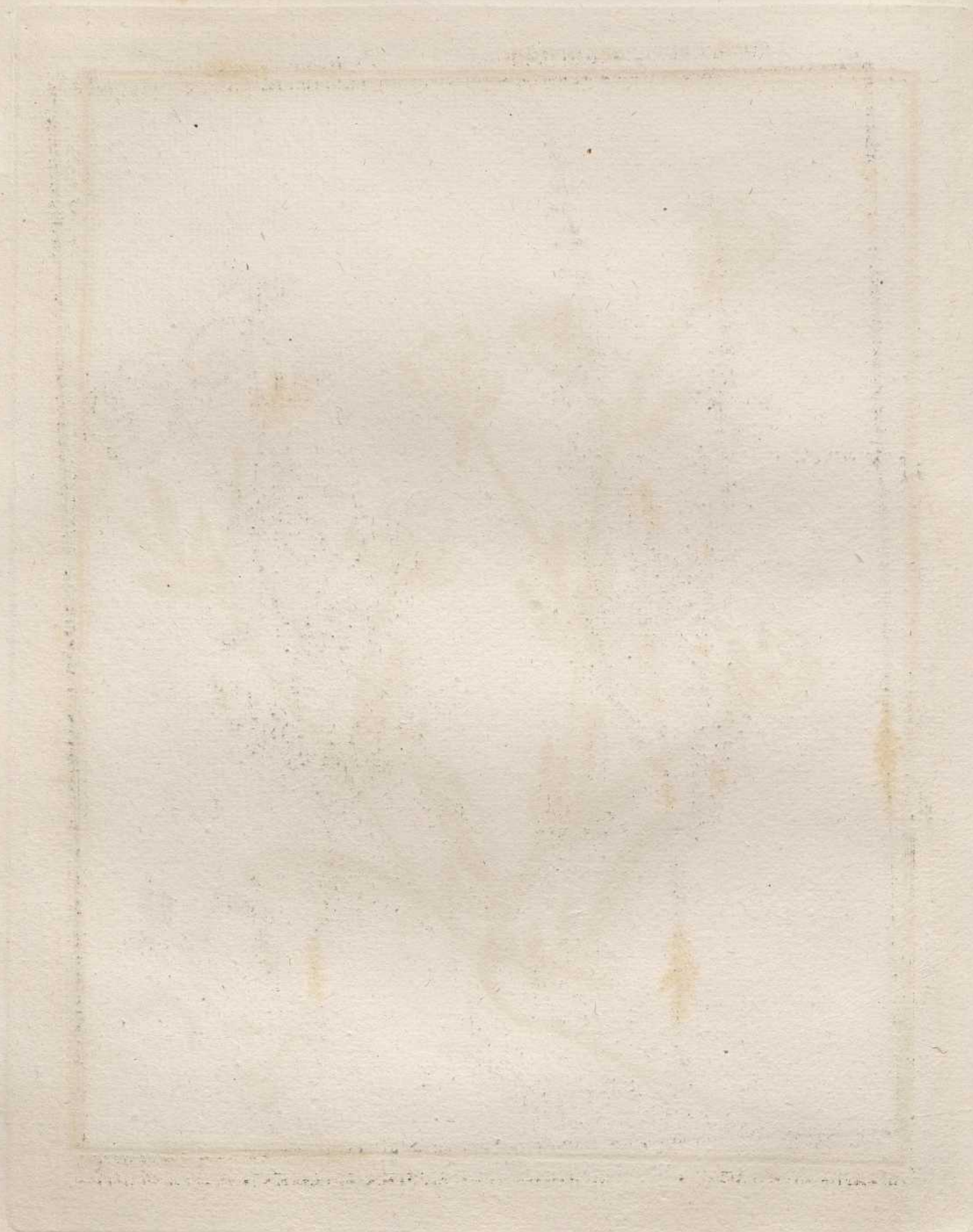

1. RUMEX BUCEPHALOPHORUS.

2. ORNITHOPUS DURUS.

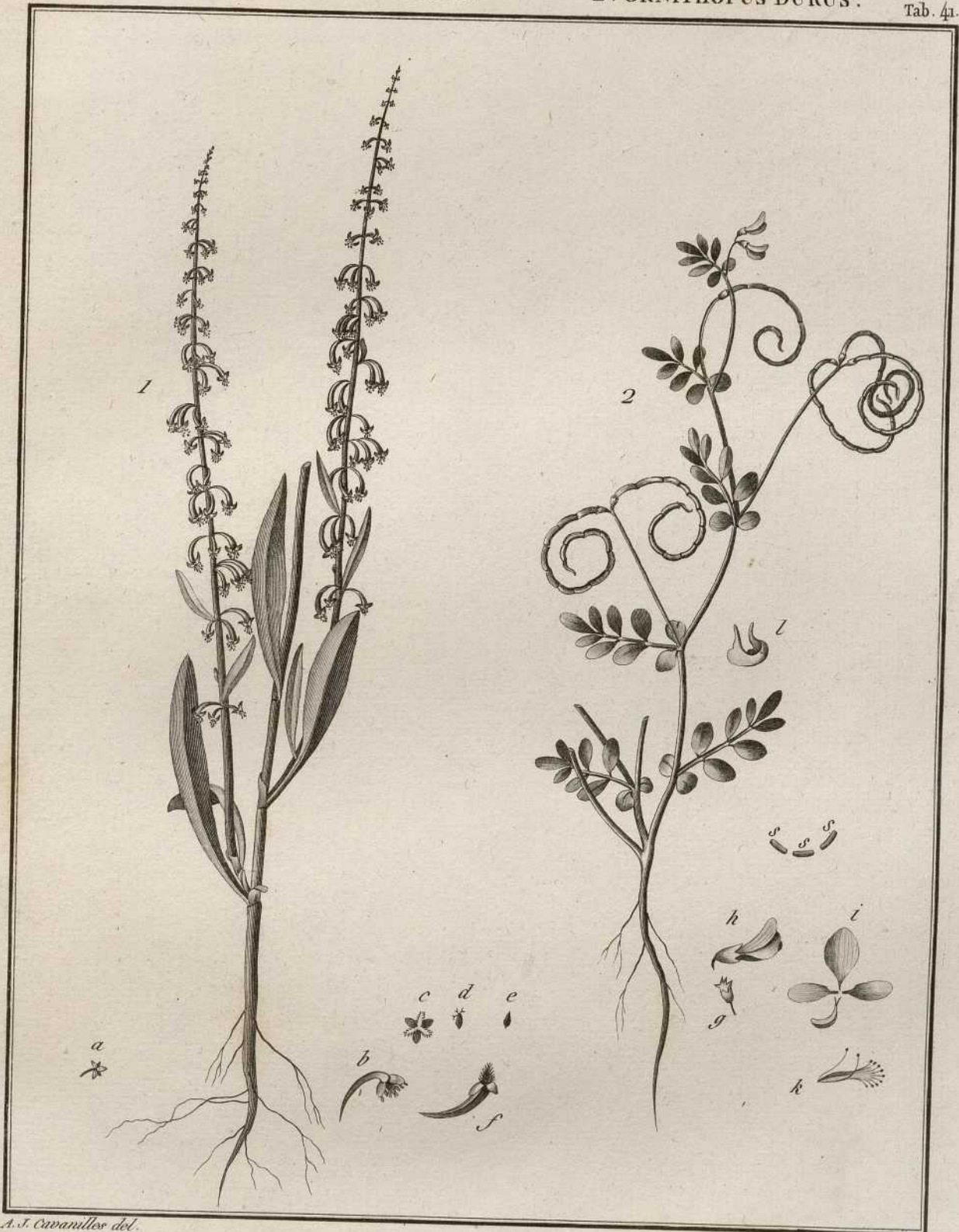

A. J. Cavanilles del.

Sellier sculp.

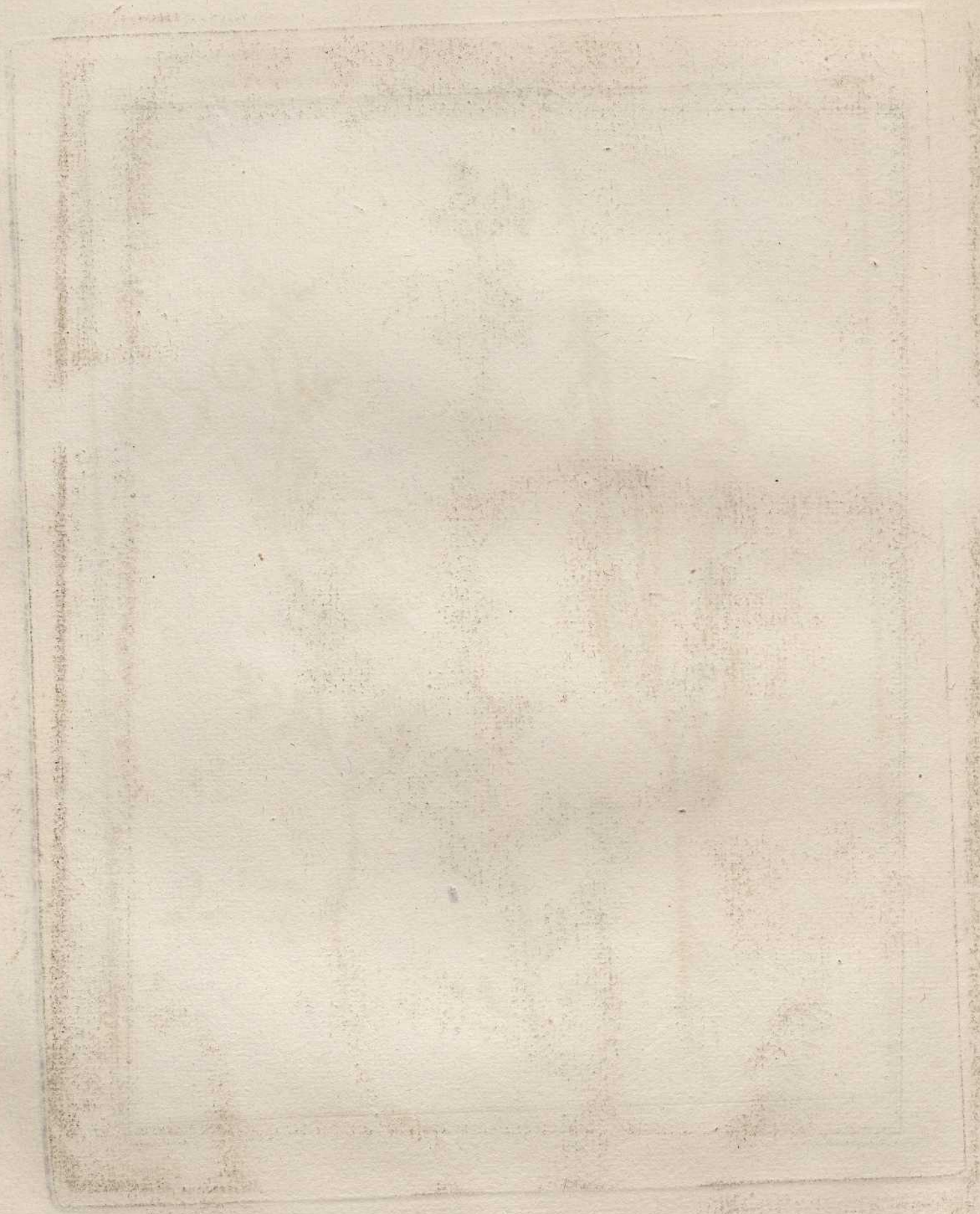

VELLA PSEUDO-CYTISUS.

Tab. 42.

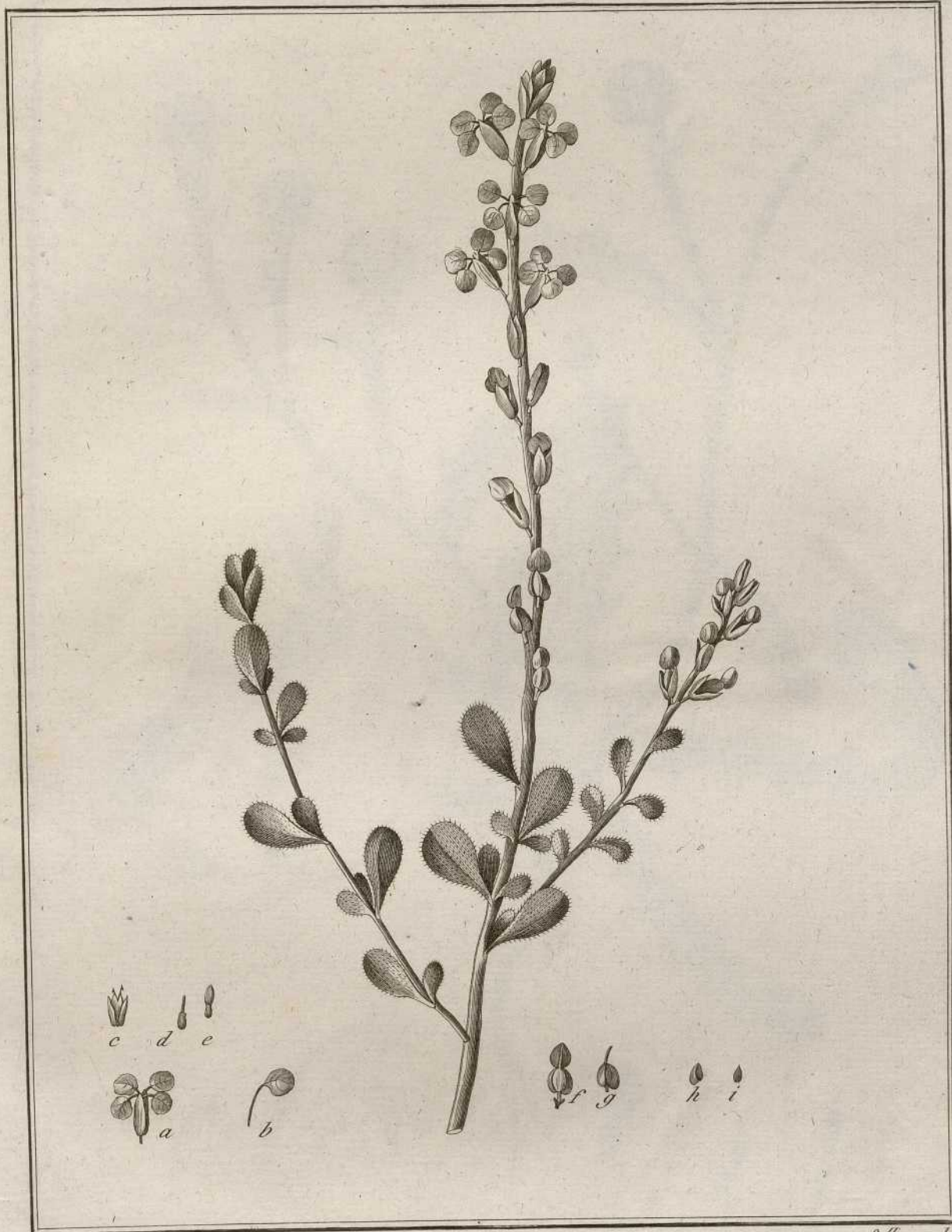

A. J. Cavanilles del.

Sellier sculp.

HYOSERIS CRETICA.

Tab. 43.



A. J. Cavanilles del.

Sellier sculp.



A. J. Cavanilles del.

Seller sculp.

1. AVENA L. CEFLINGIANA.

2. BROMUS RUBENS.

Tab. 45.



A. J. Cavanilles del.

Sellier sculp.

CARDUUS FLAVESCENS.

Tab. 46.

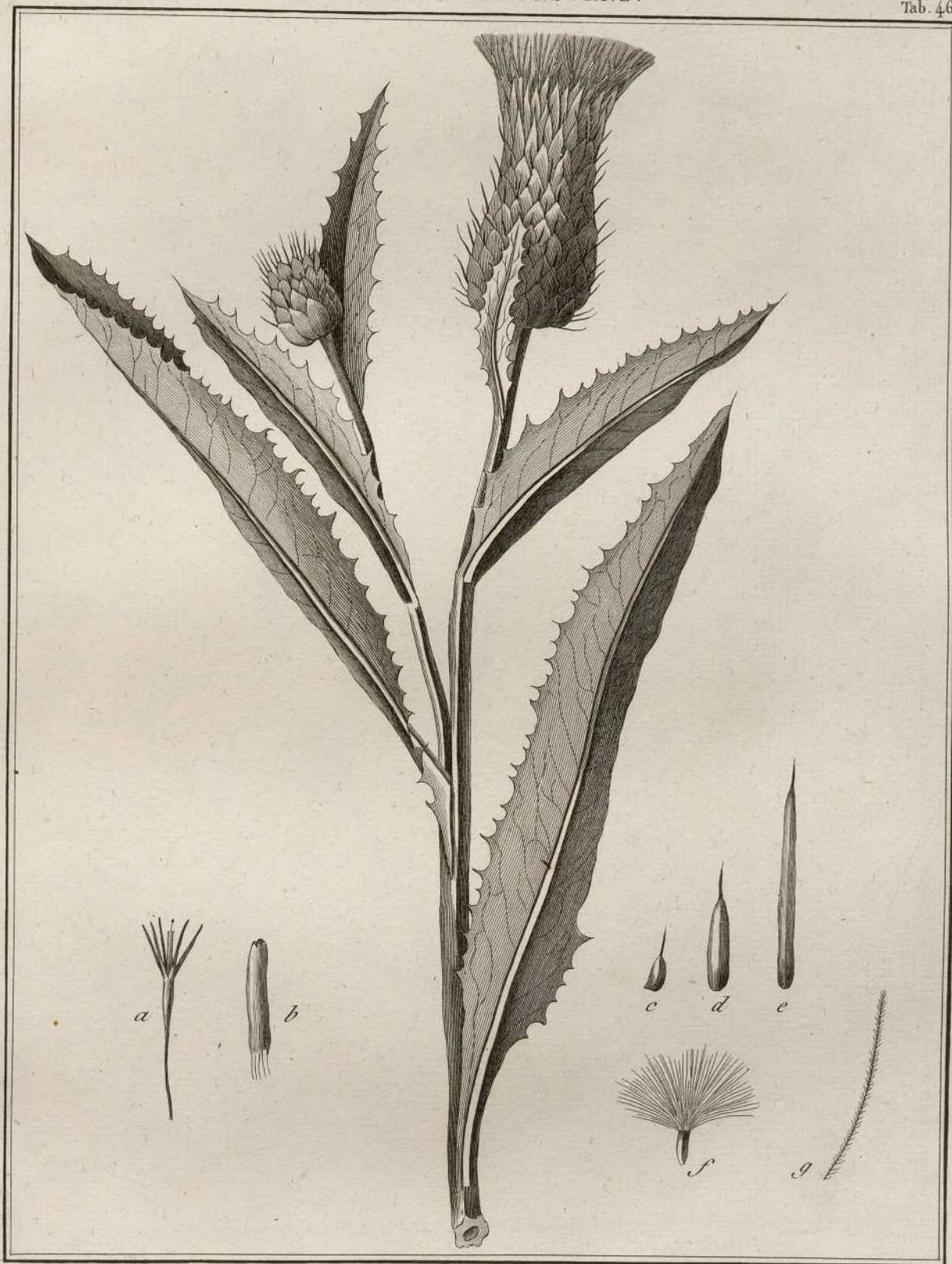

A. J. Cavanilles del.

Sellier sculp.

ORTEGIA HISPANICA.

Tab. 47.

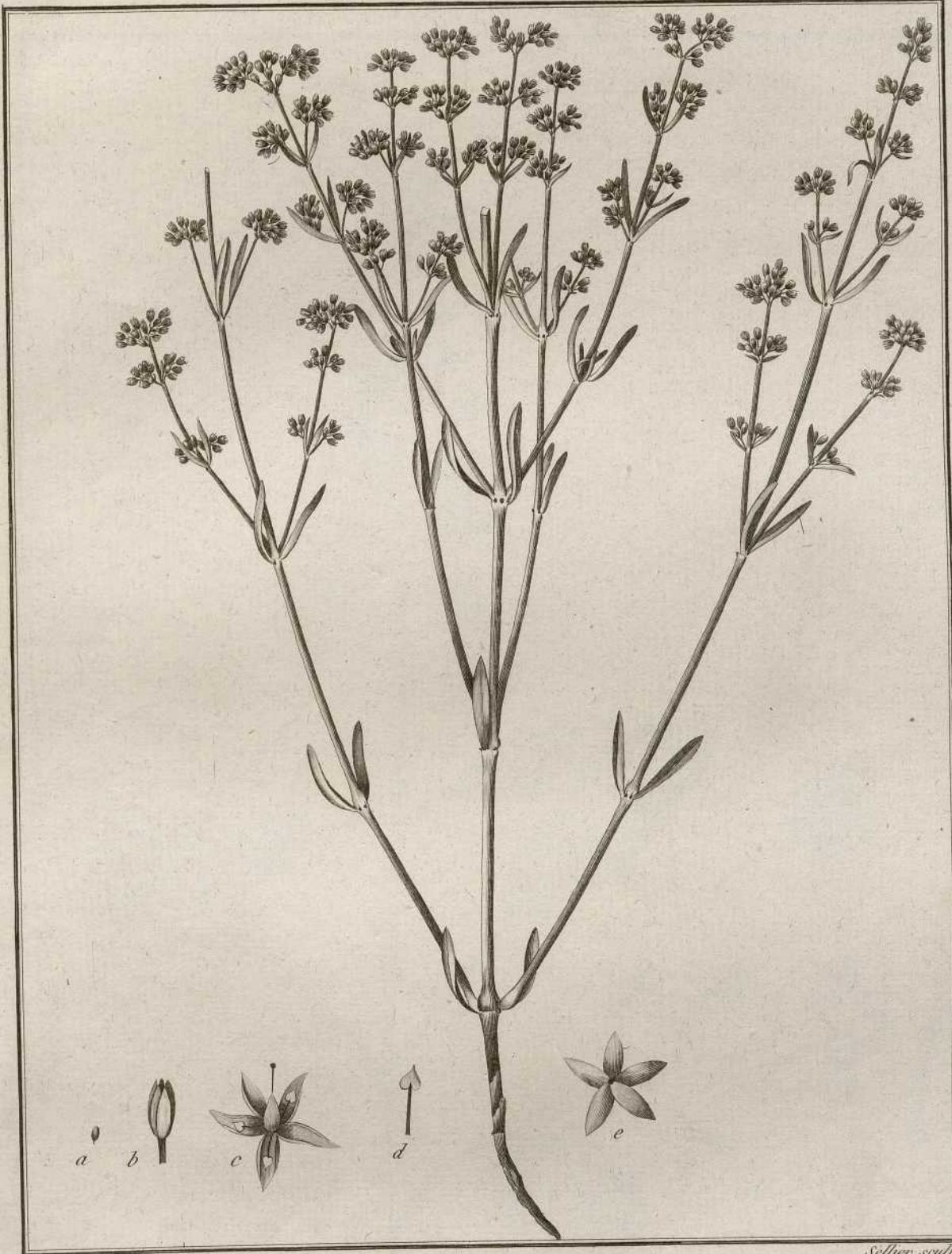

A. J. Cavanilles del.

Sellier sculp.

SIDERITIS OVATA.

Tab. 48.

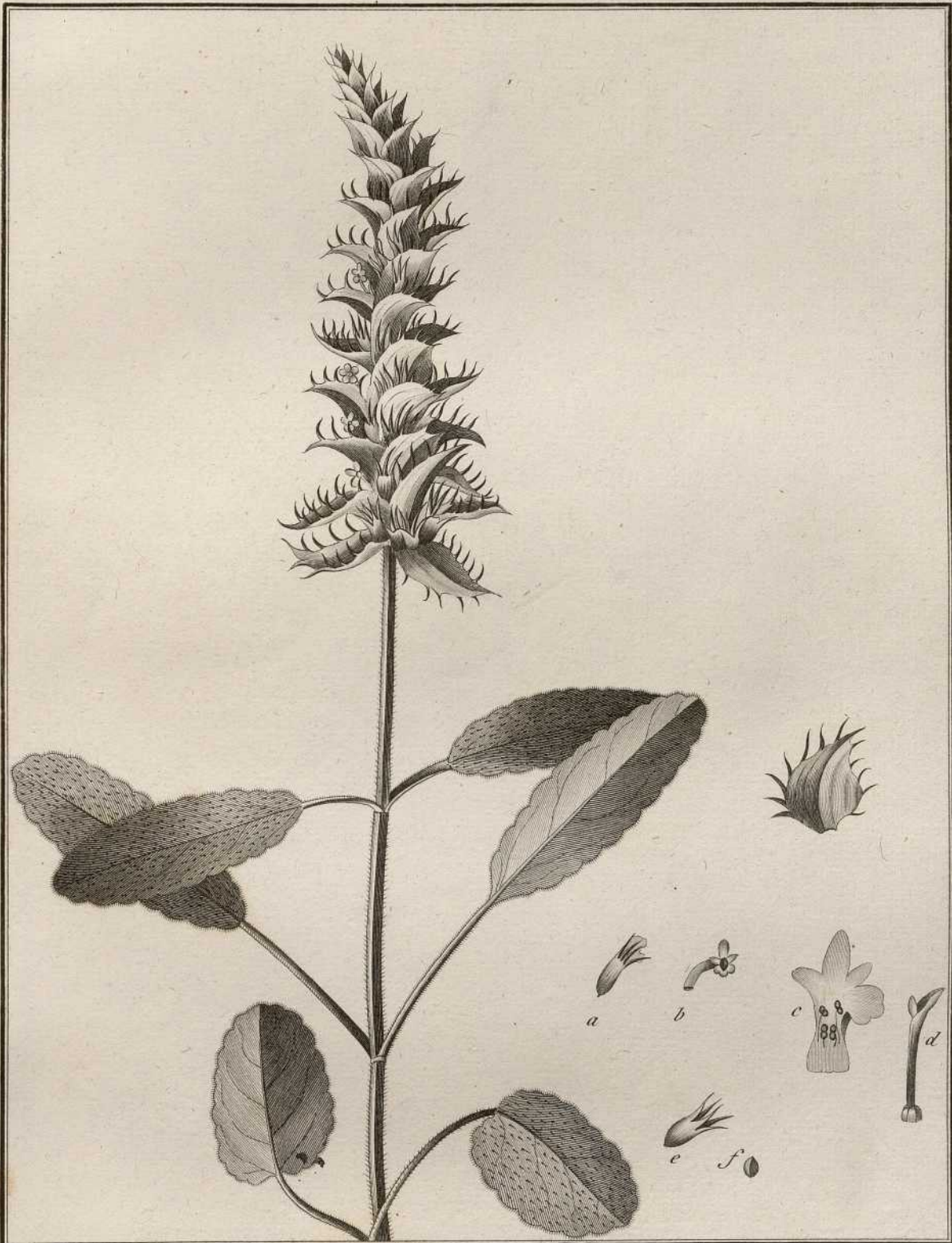

A. J. Cavanilles del.

Sellier sculp.



A. J. Cavanilles del.

Sellier sculp.

STATICE DICHOTOMA

Tab. 60.

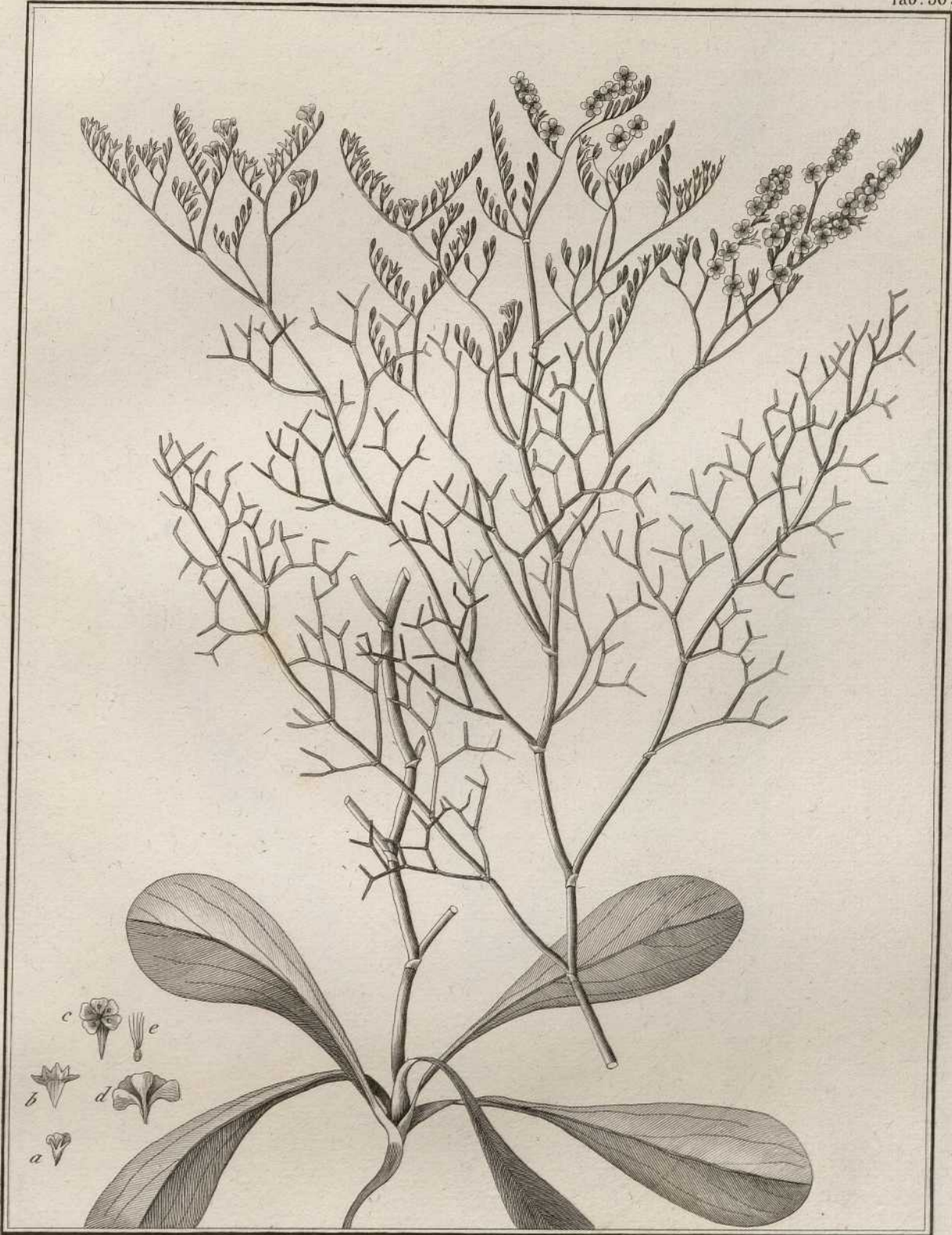

A. J. Cavanilles del.

Sellier sculp.

SONCHUS MARITIMUS.

Tab. 51.

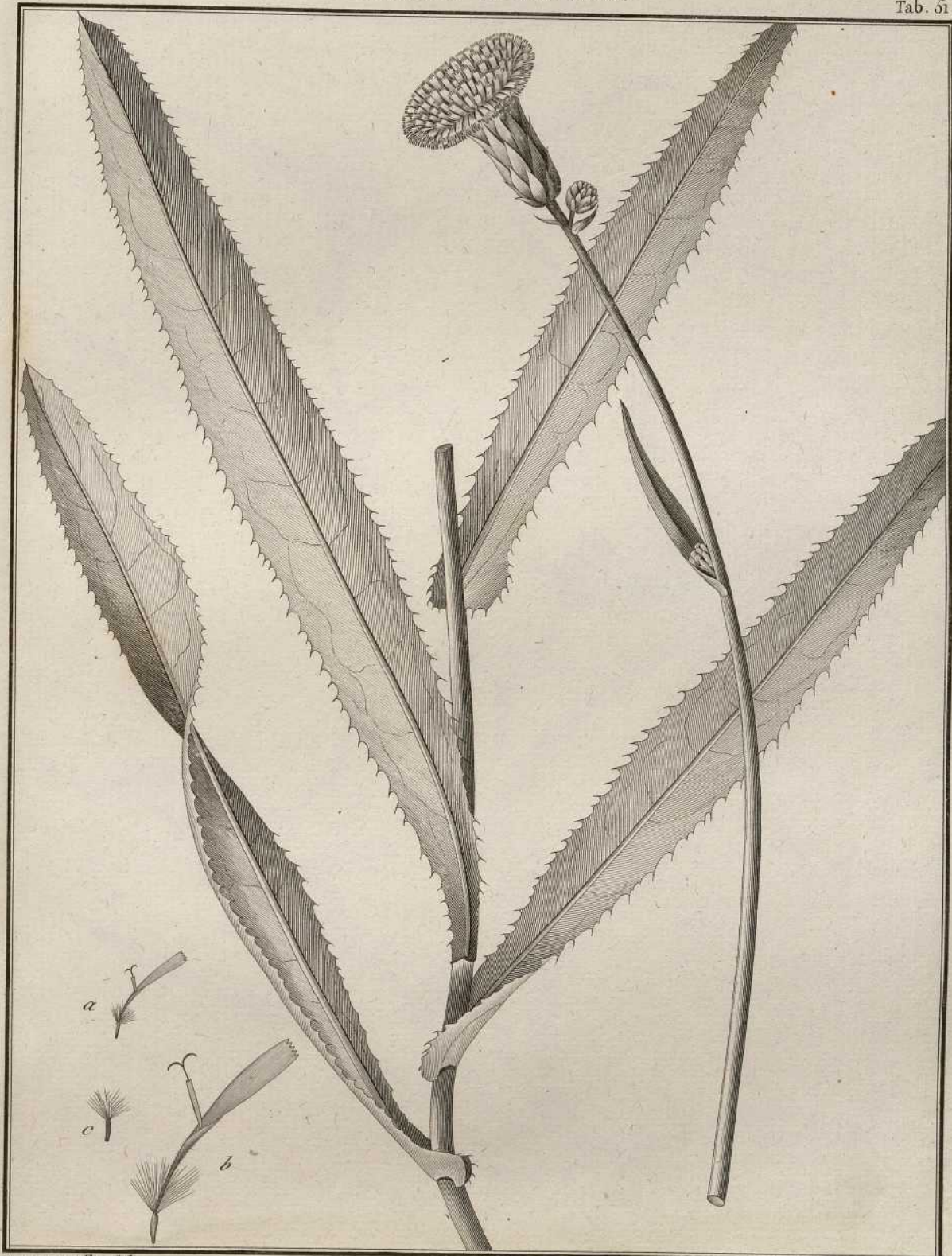

A. J. Cavanilles del.

Sellier sculp.



A. J. Cavanilles del.

Sellier sculp.



A. J. Cavanilles del.

Sellier sculp.



A. J. Cavanilles del.

Solier sculp.



A. J. Cavanilles del.

Sellier sculp.

PANCRATIUM MARITIMUM.

Tab. 56.

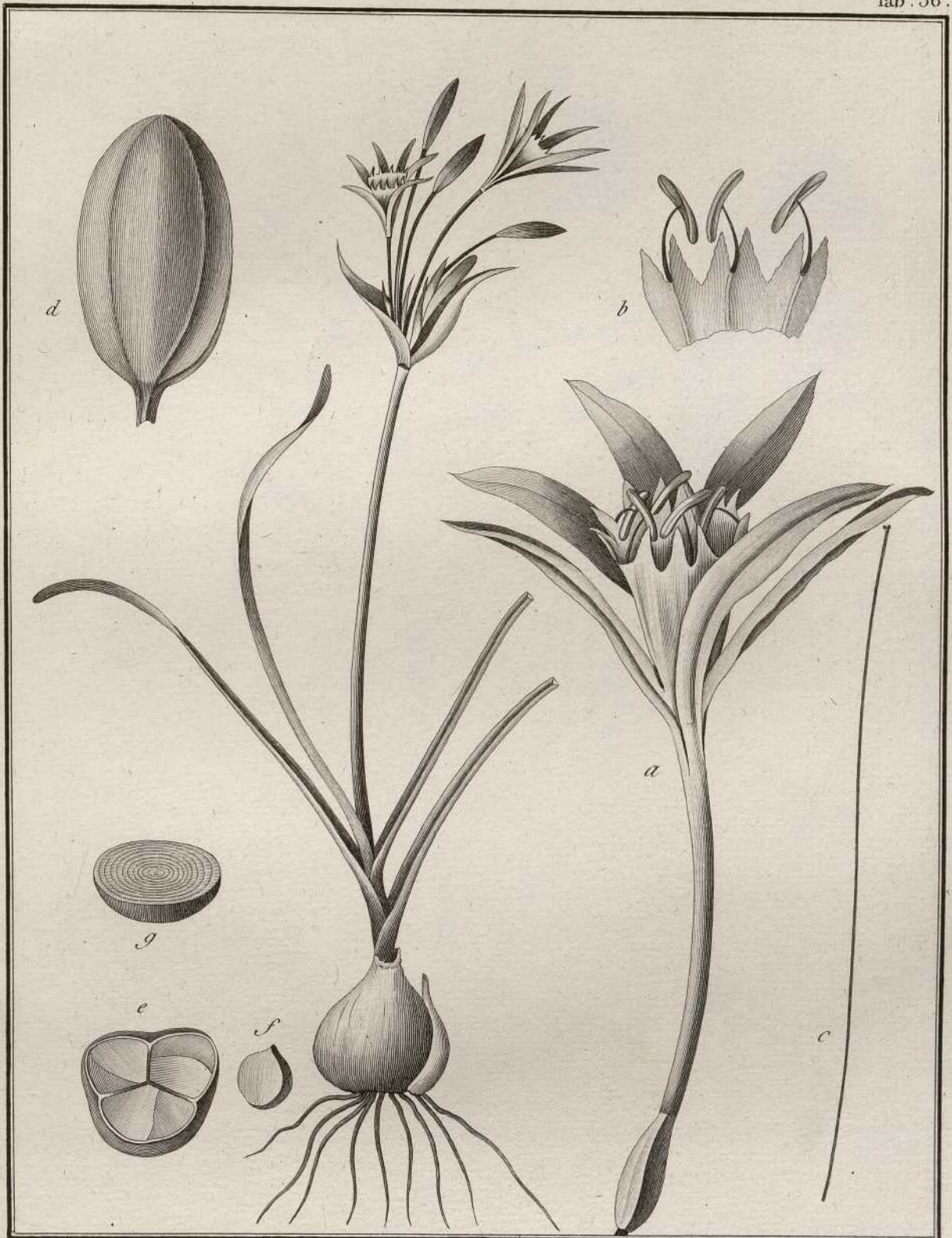

A. J. Cavanilles del.

Sellier sculp.

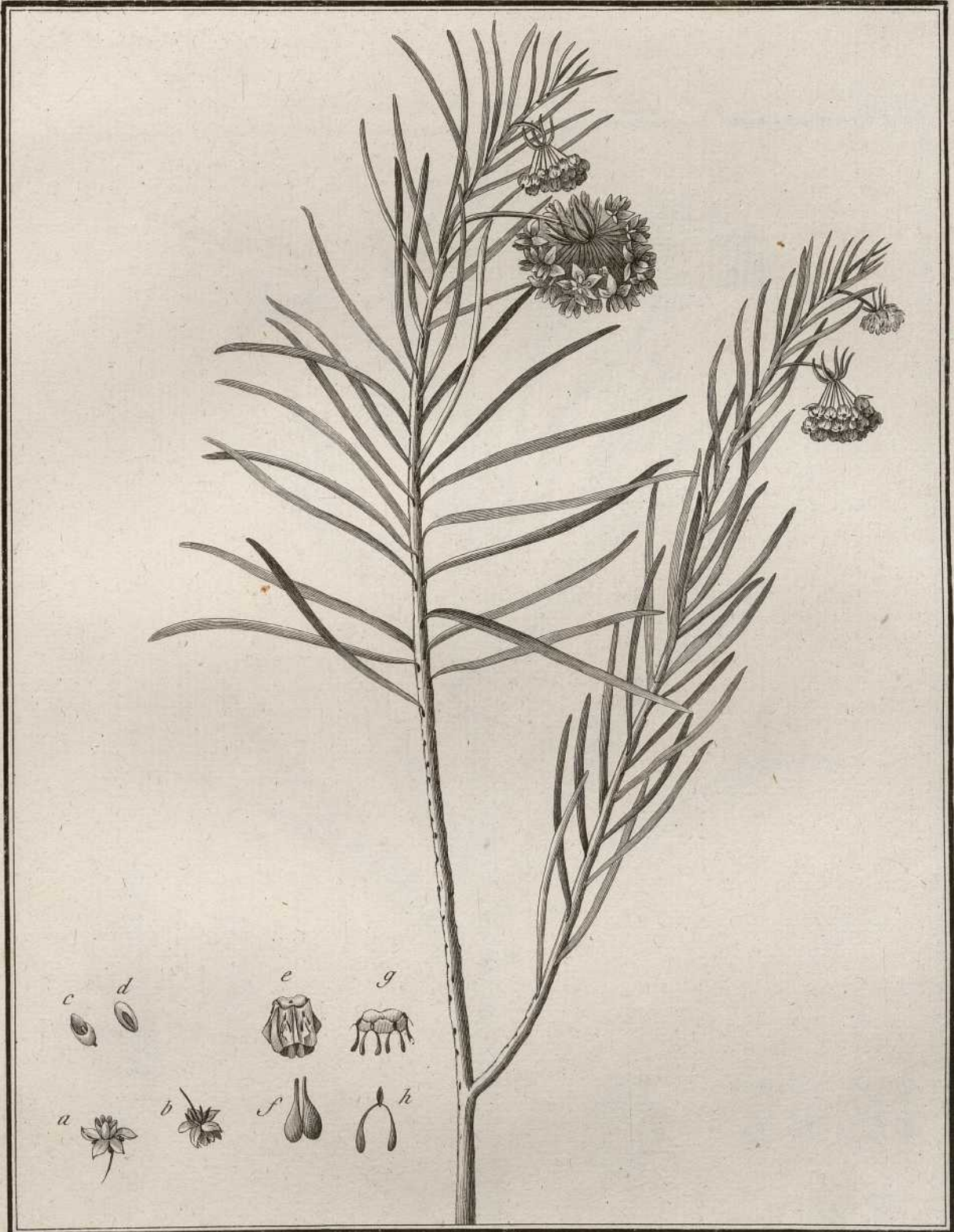

A. J. Cronquist del.

Sellier sculp.

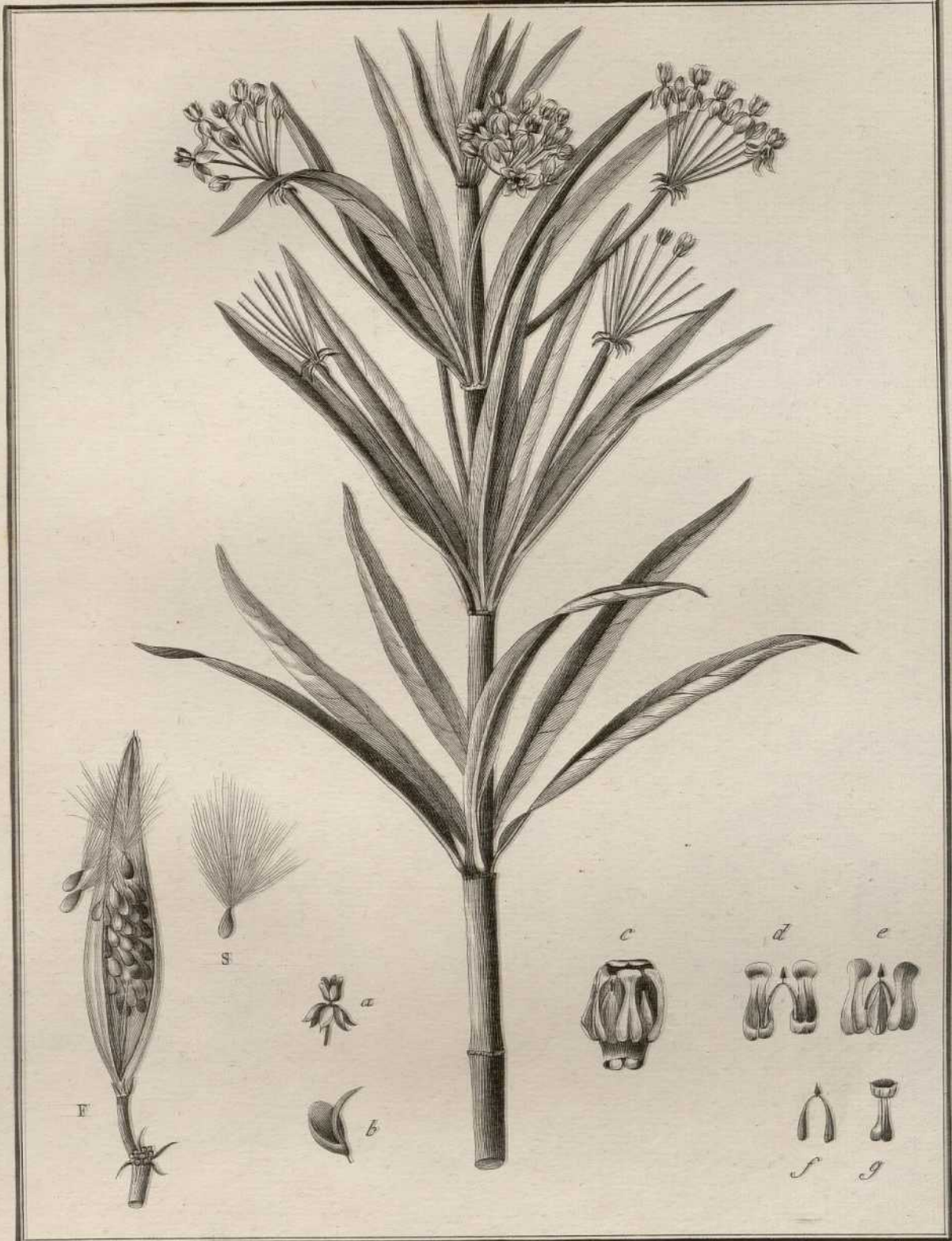

A. J. Cavanilles del.

Sellier sculp.

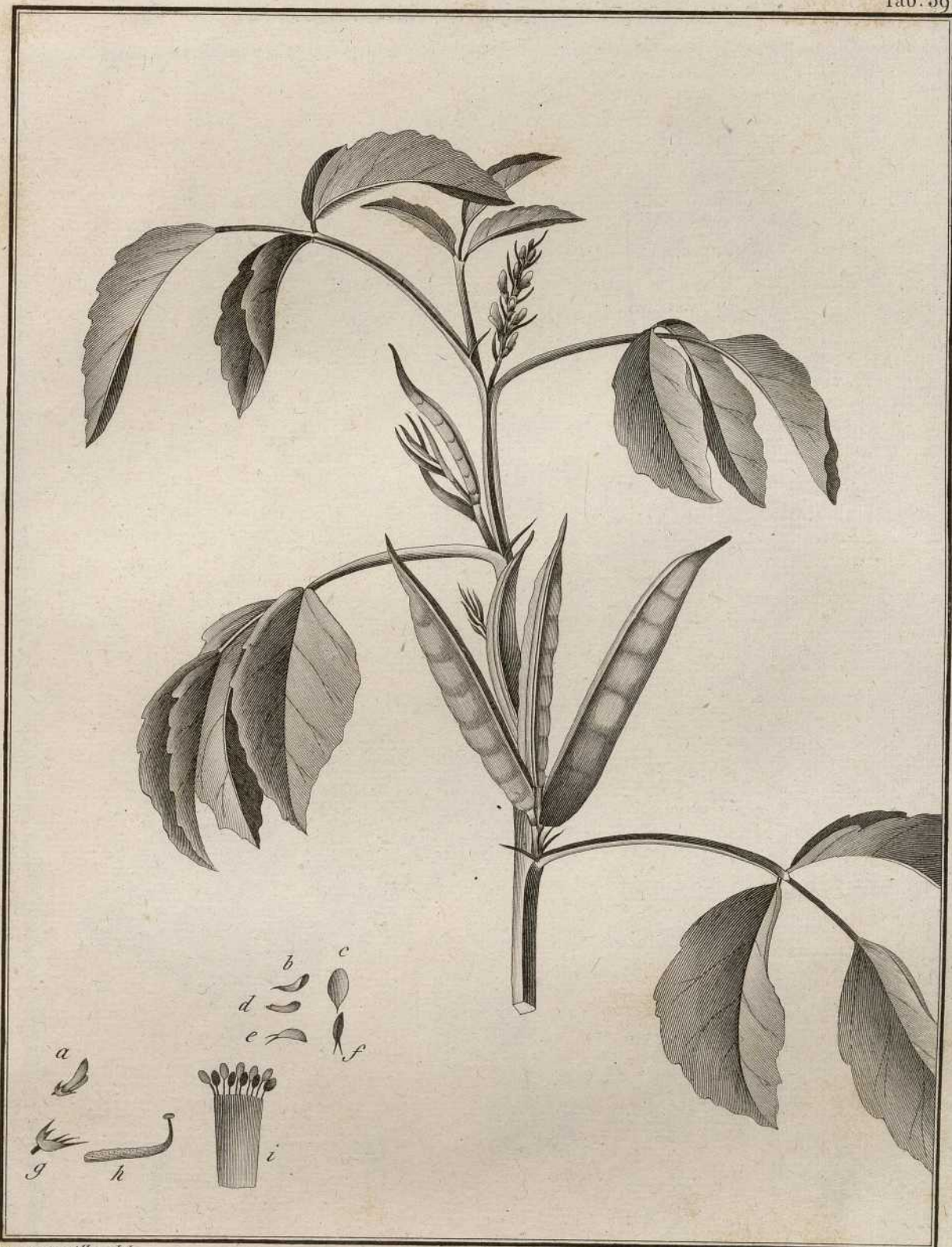

A. J. Caronilles del.

Sellier sculp.

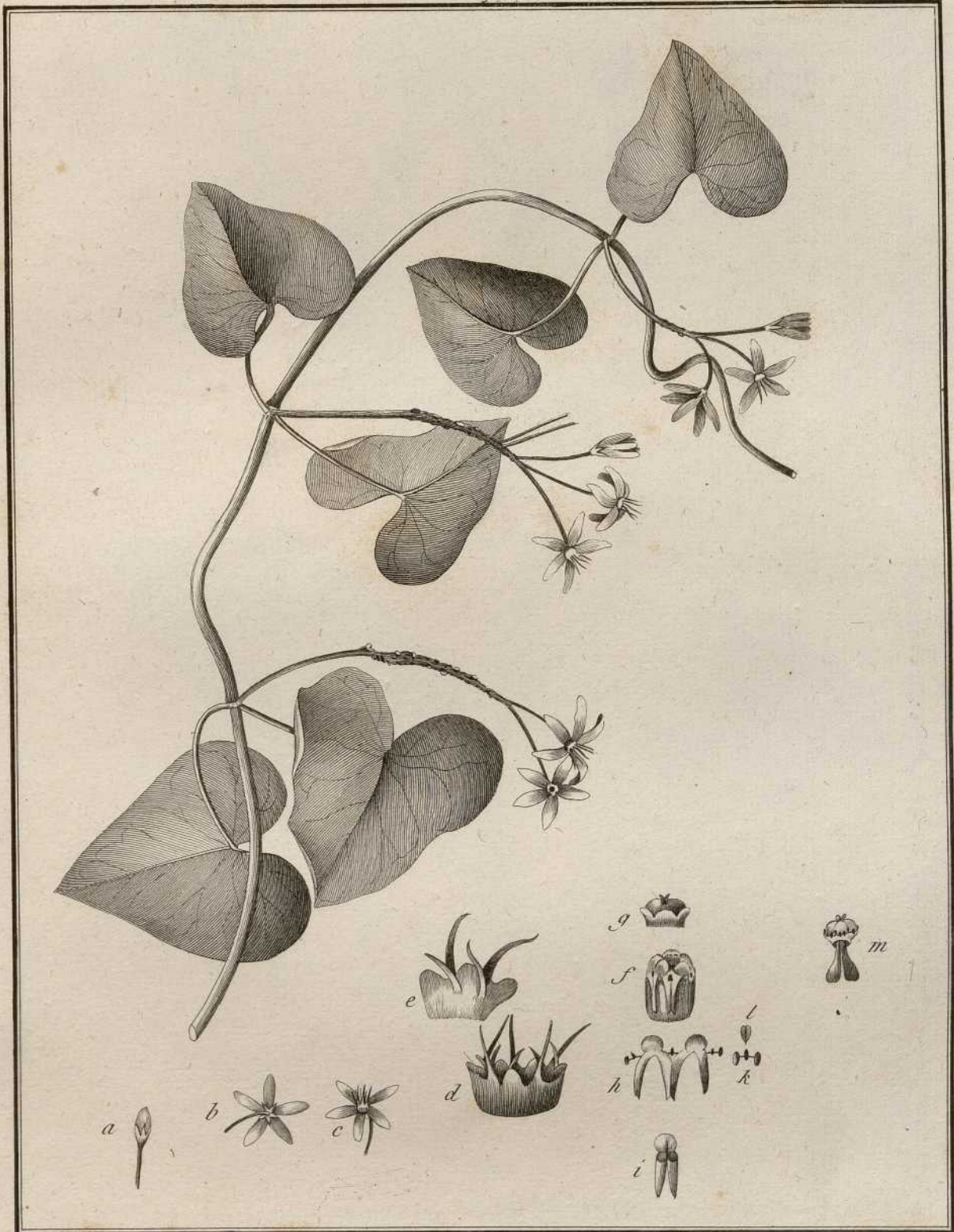

A. J. Cavanilles del.

Solter sculp.

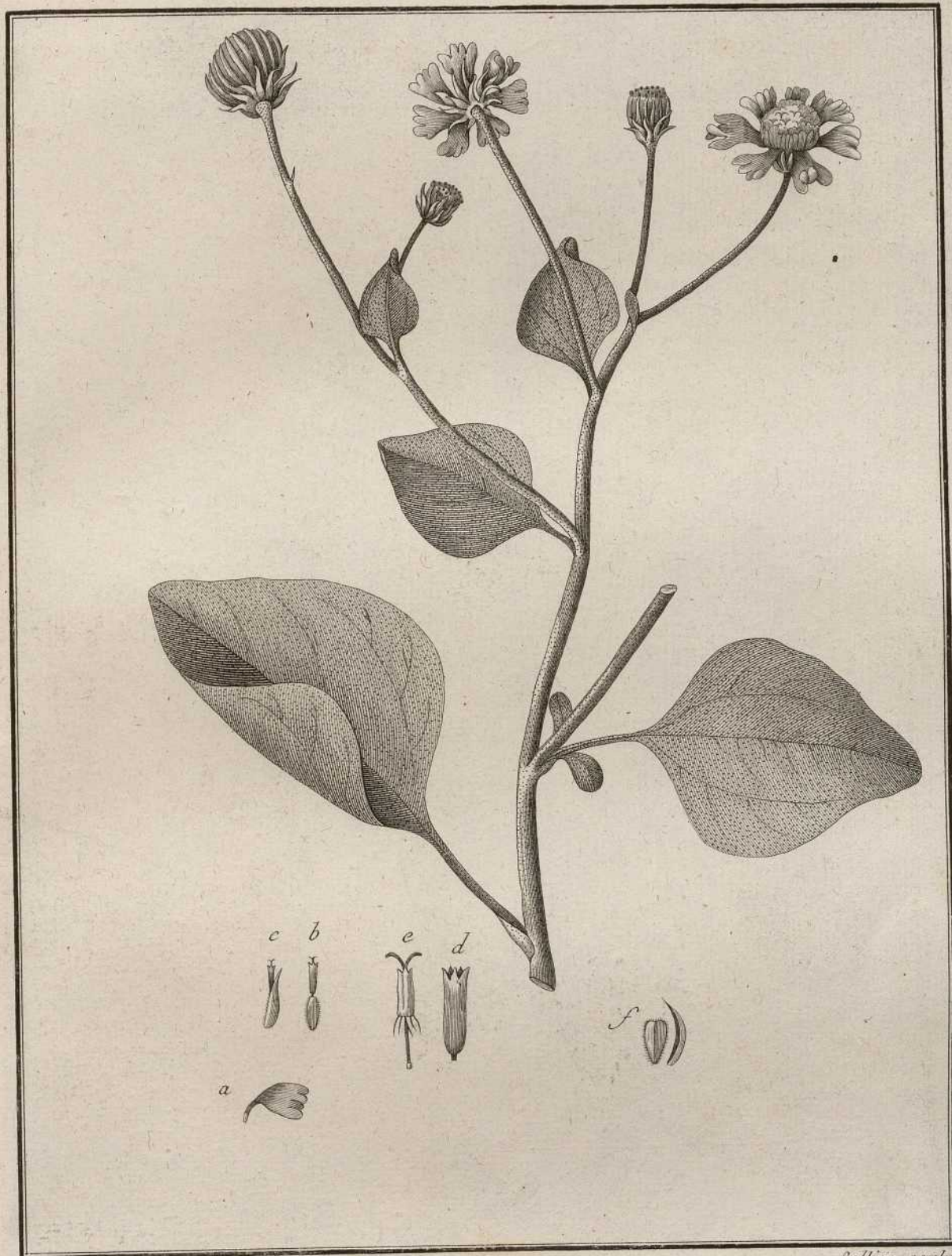

A. J. Cavanilles del.

Sellier sculp.

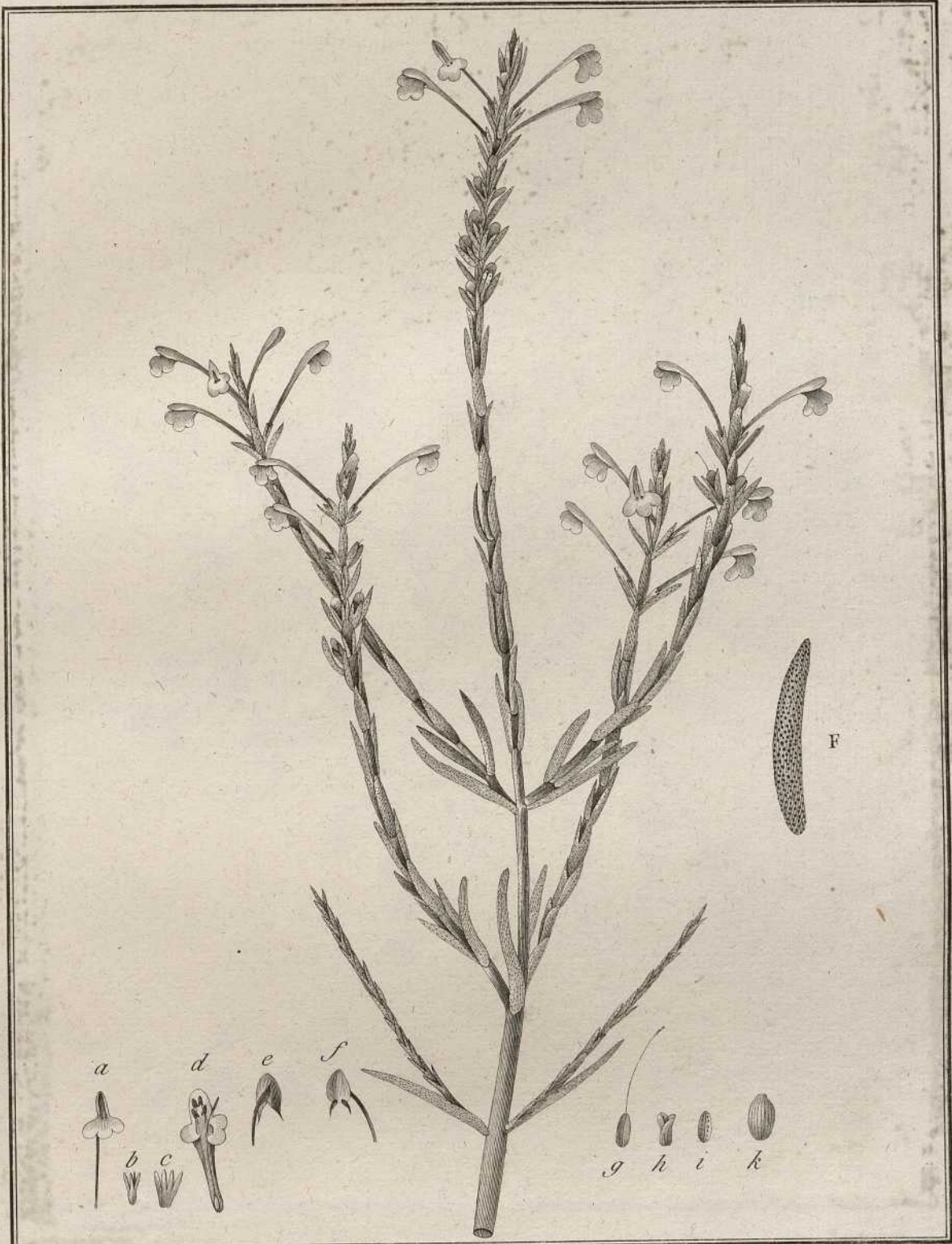

A. J. Cavanilles del.

Sellier sculp.

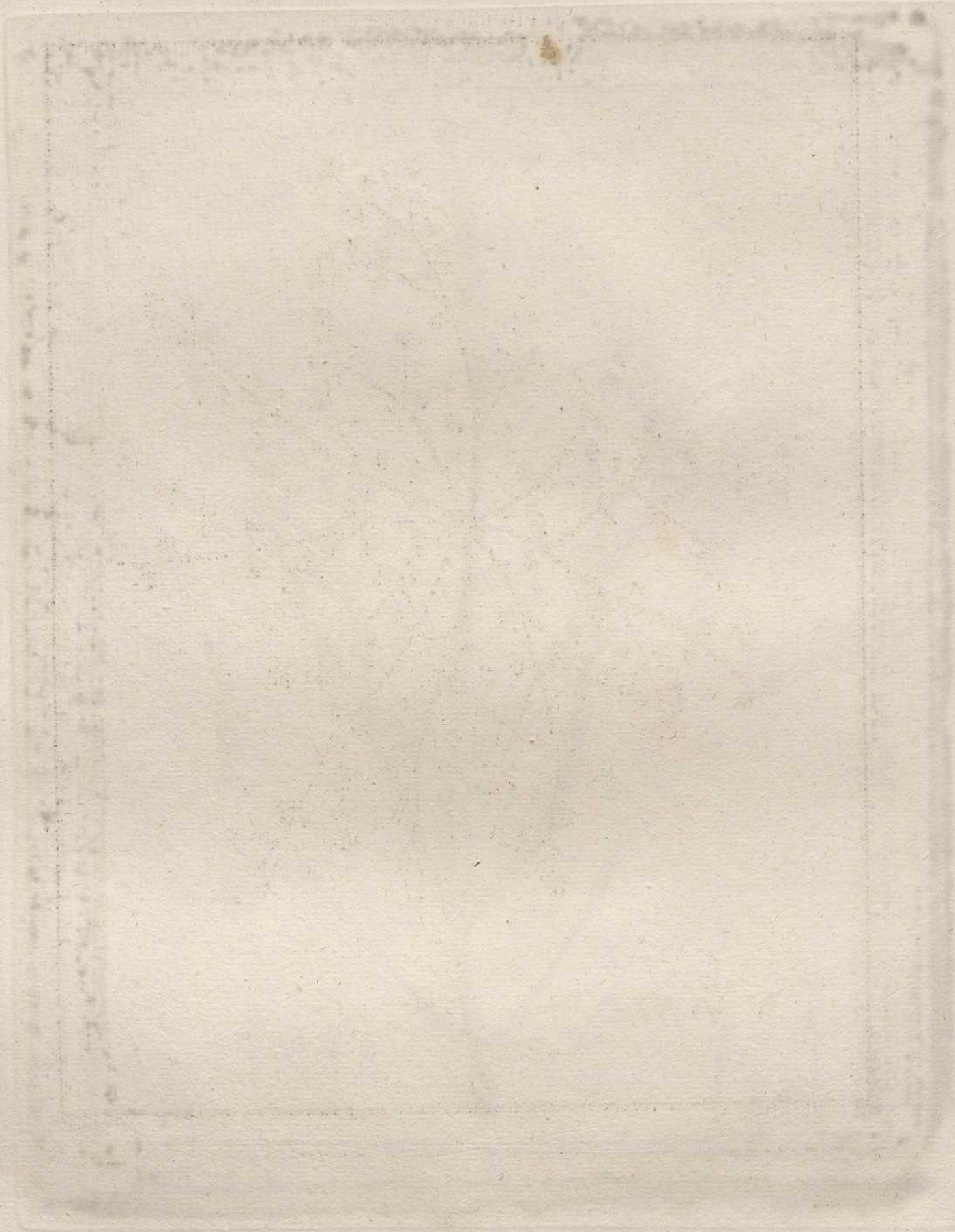

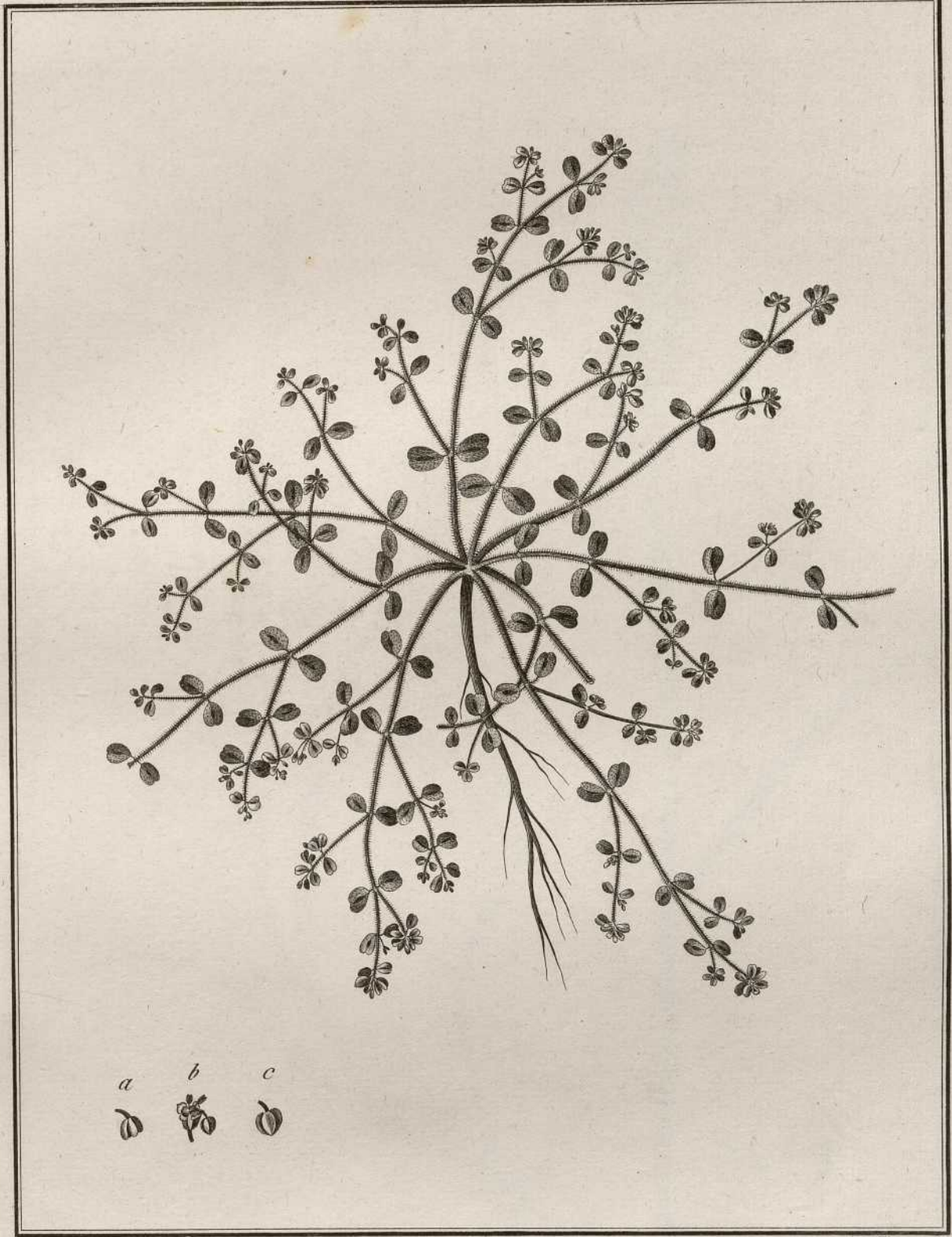

A. J. Cavanilles del.

Sellier sculp.

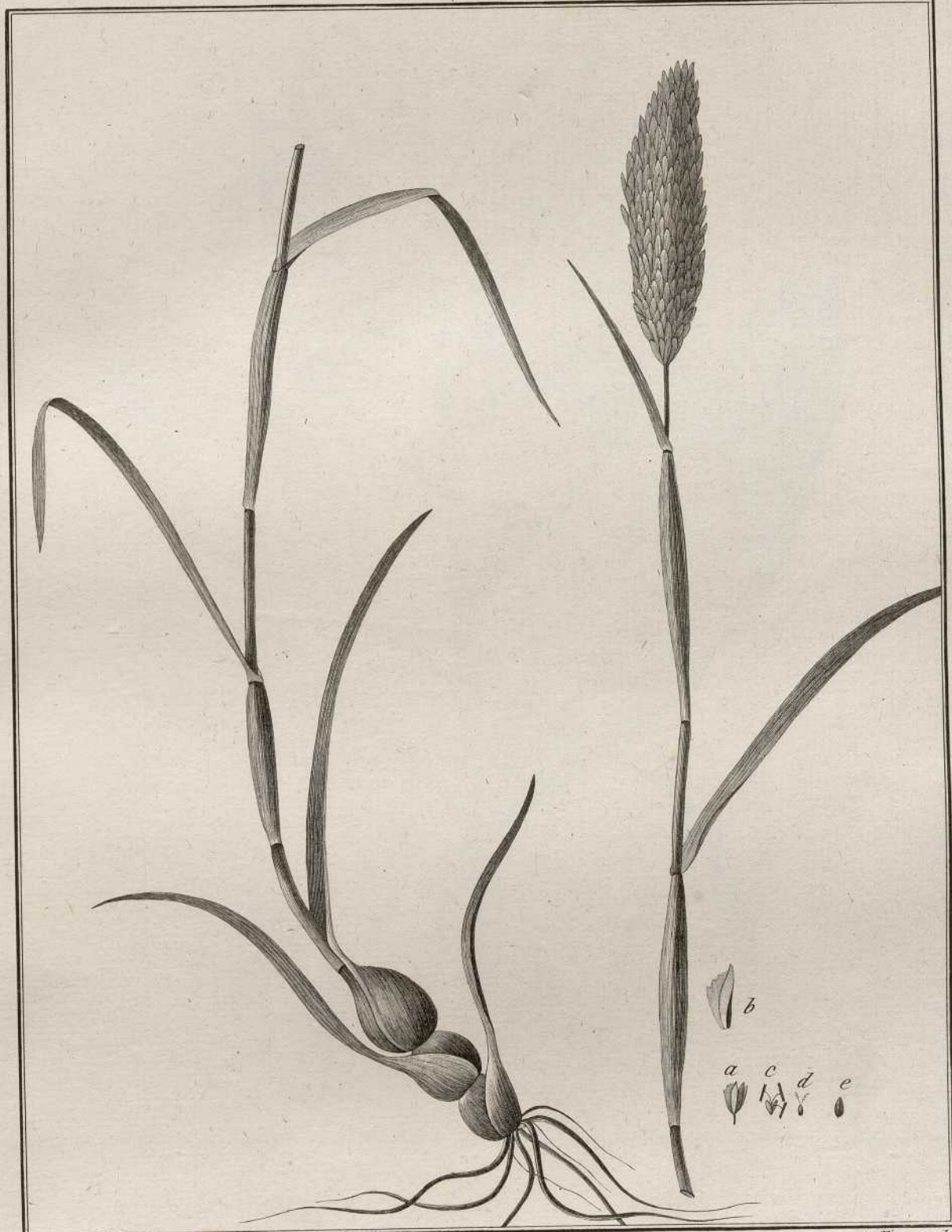

A. J. Cavanilles del.

Sellier sculp.

EMBOTHRIMUM COCCINEUM

Tab. 65.



A. J. Cavanilles del.

Sellier sculp.

MYAGRUM SATIVUM.

Tab. 66.



A. J. Cavanilles del.

Sellier sculp.

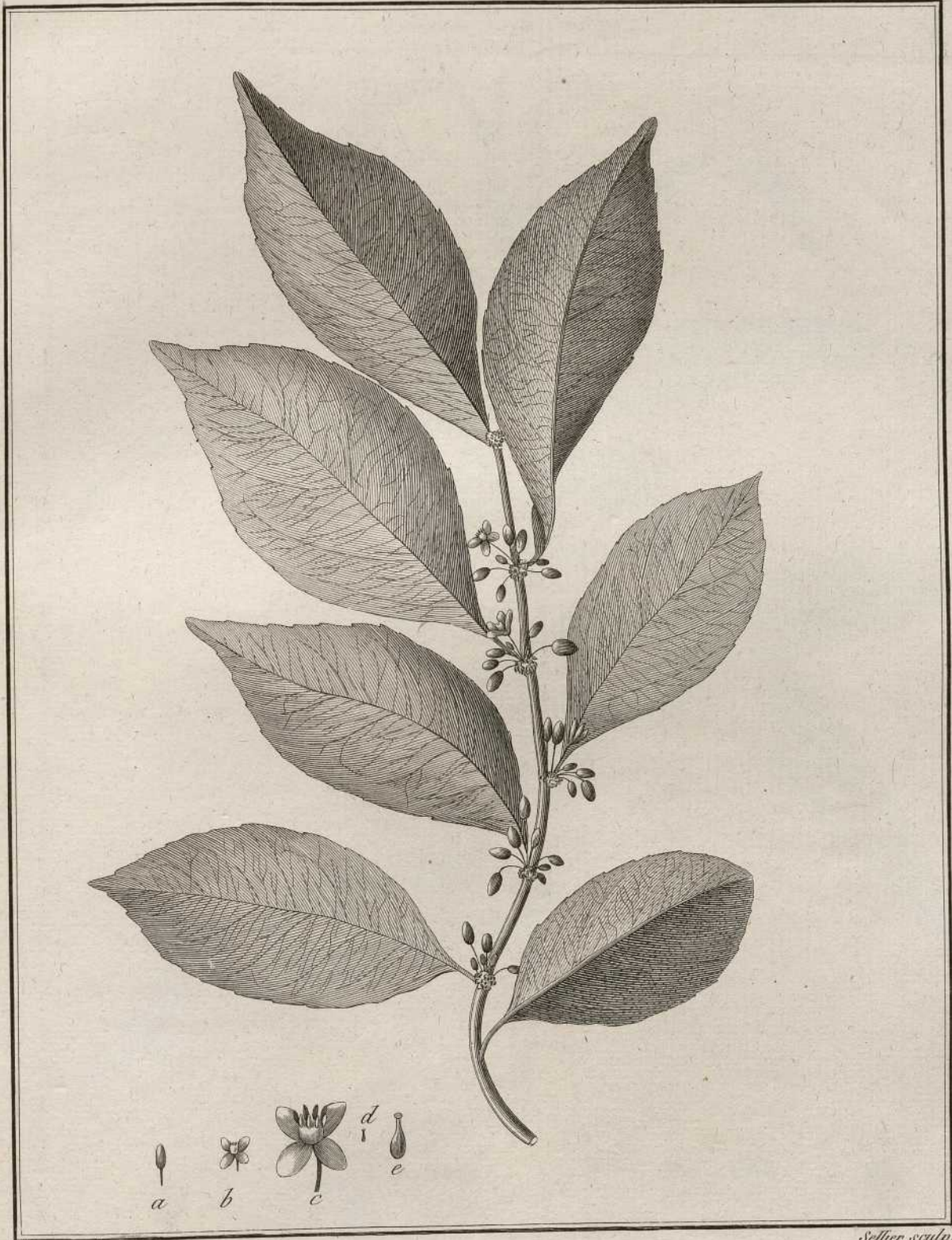

A. J. Cavanilles del.

Sellier sculp.



A. J. Cavanilles del.

Sellier sculp.



MENTZELIA ASPERA.

Tab. 70.

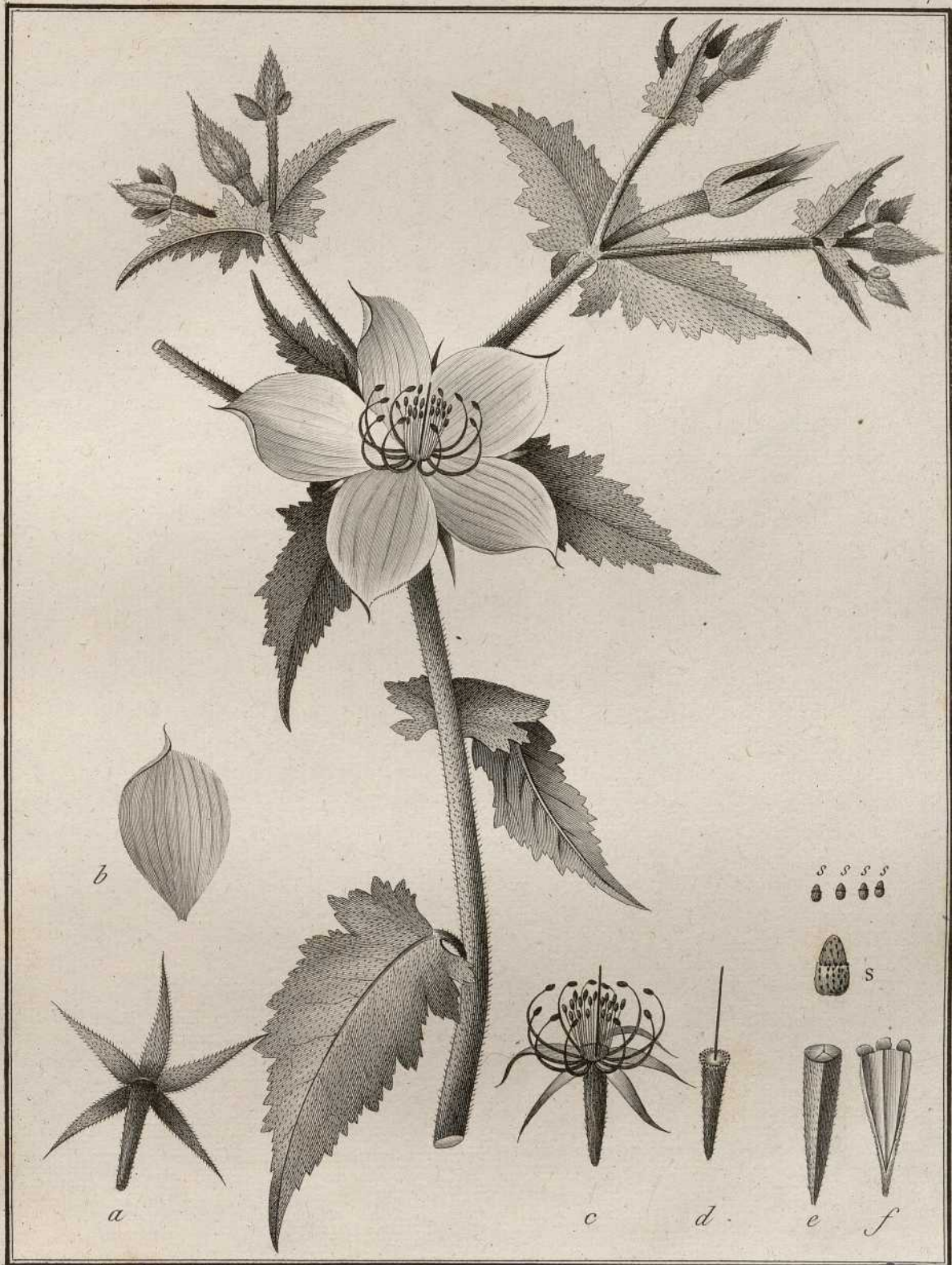

A. J. Cavanilles del.

Sellier sculp.

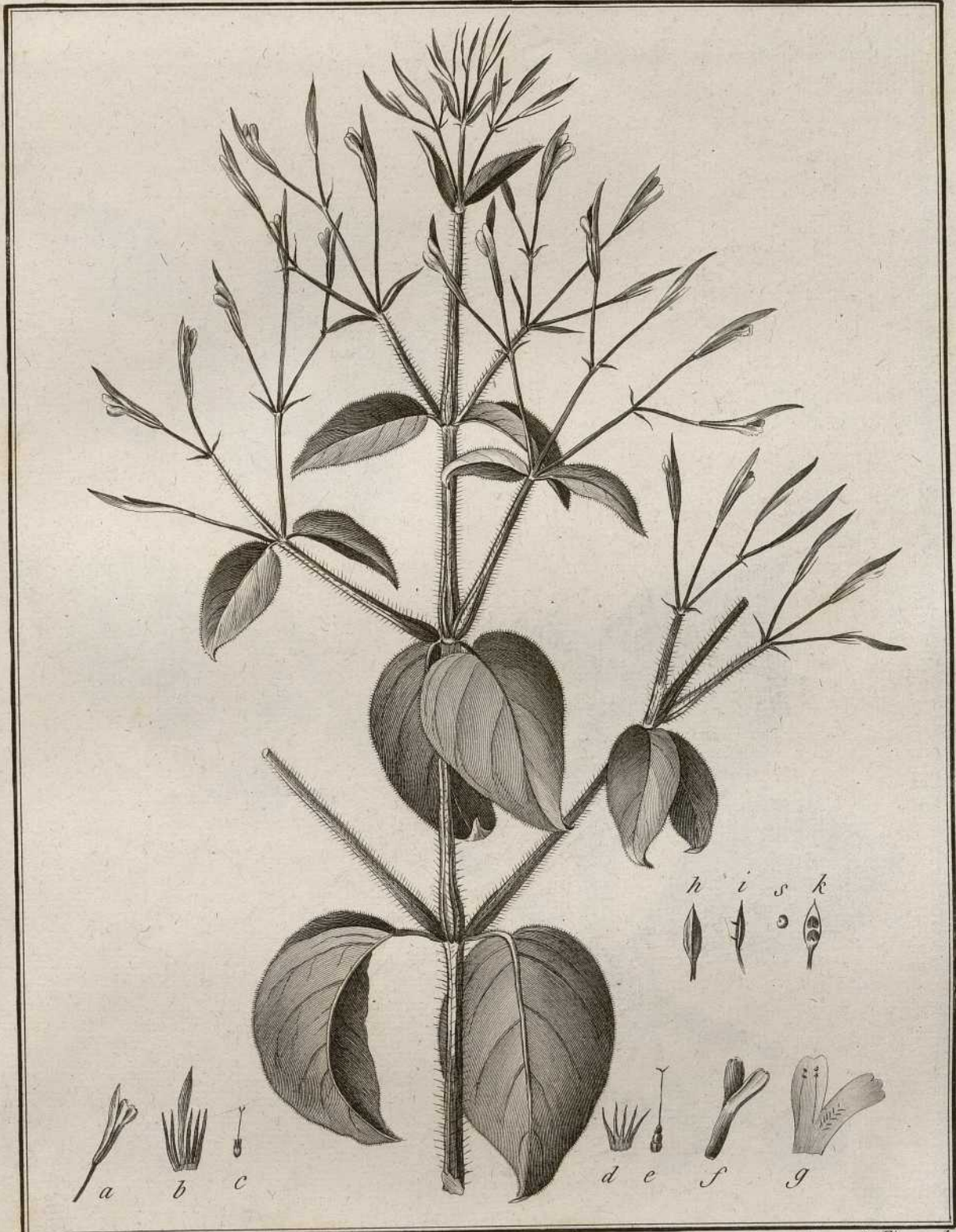

A. J. Cavanilles del.

Solier sculp.





A. J. Cavanilles del.

Sellier sculp.

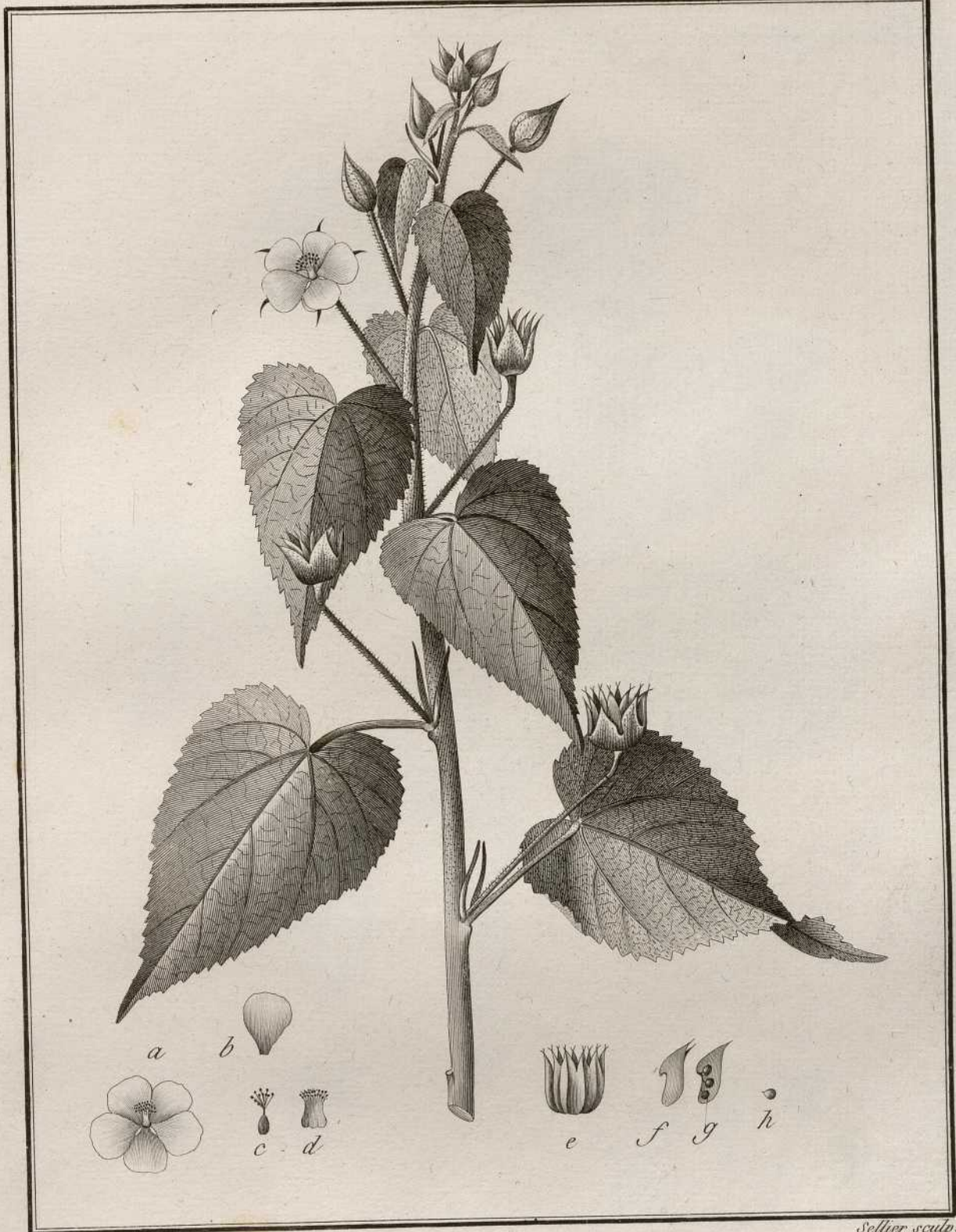

A. J. Cavanilles del.

Sellier sculp.

TRADESCANTIA ERECTA.

Tab. 74.



A. J. Cavanilles del.

Sellier sculp.

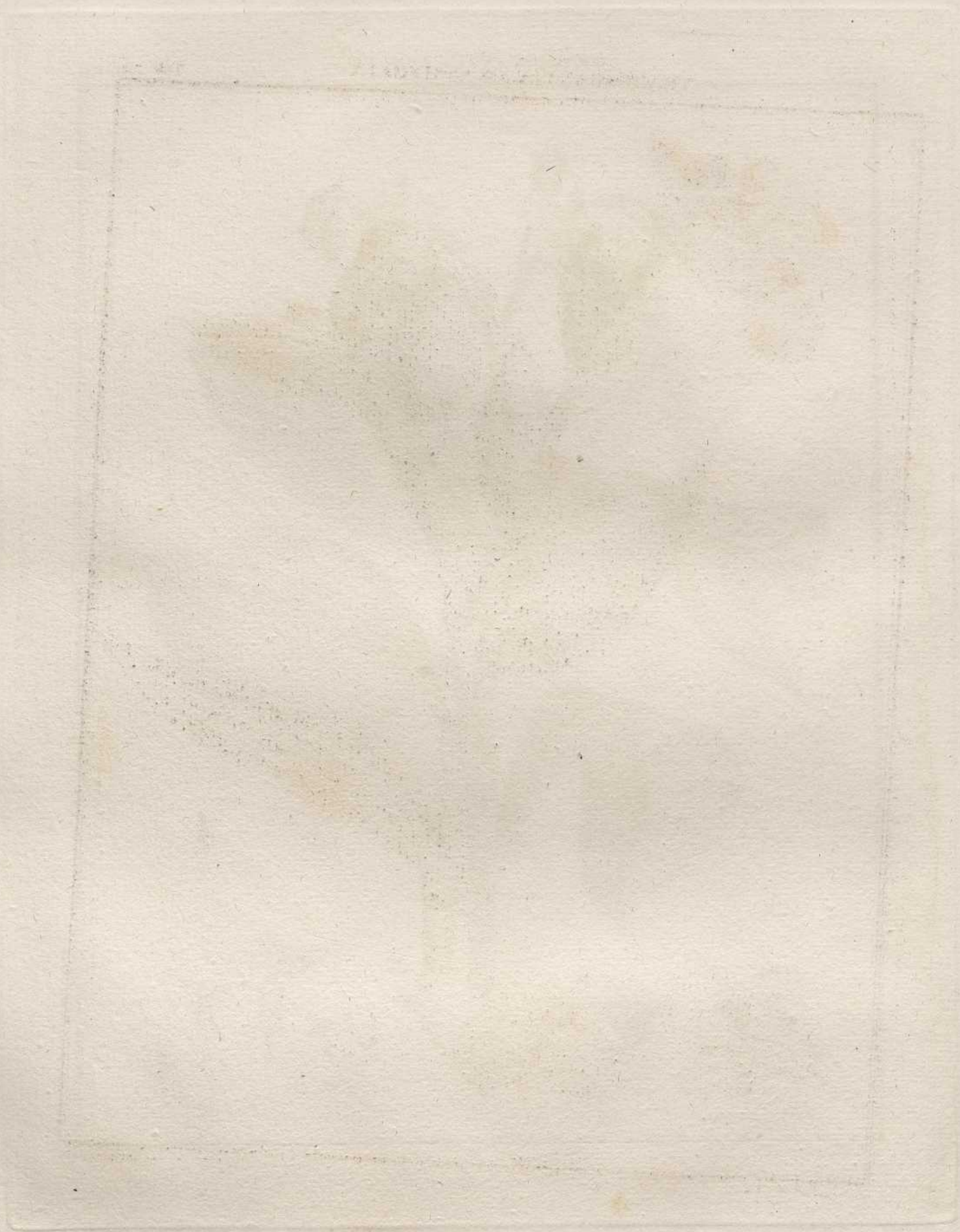

TRADESCANTIA CRASSIFOLIA

Tab. 75.



A. J. Cavanilles del.

Sellier sculp.



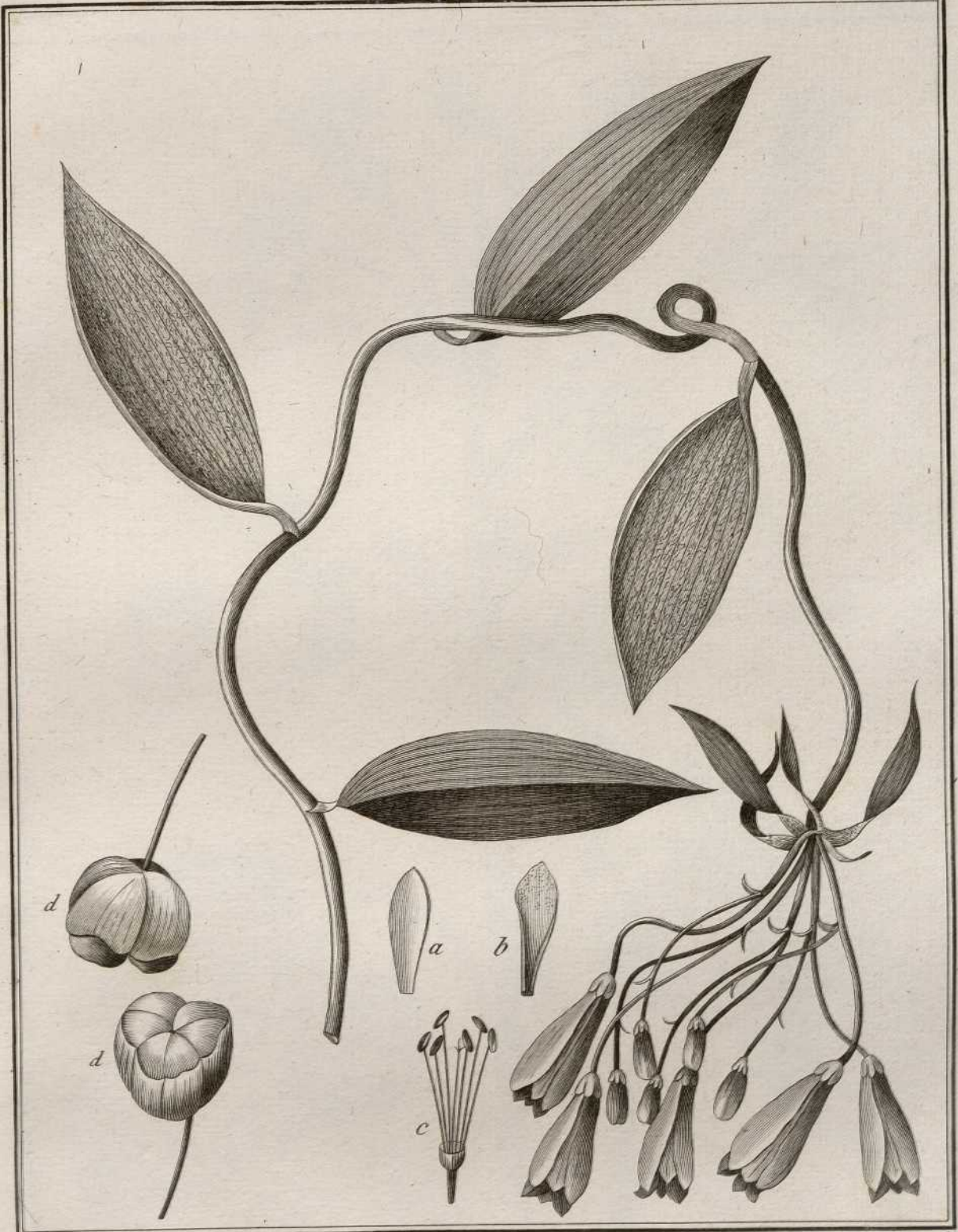

A. J. Cavanilles del.

Sellier sculp.

COREOPSIS FÆTIDA .

Tab. 77.



A. J. Cavanilles del.

Sellier sculp.

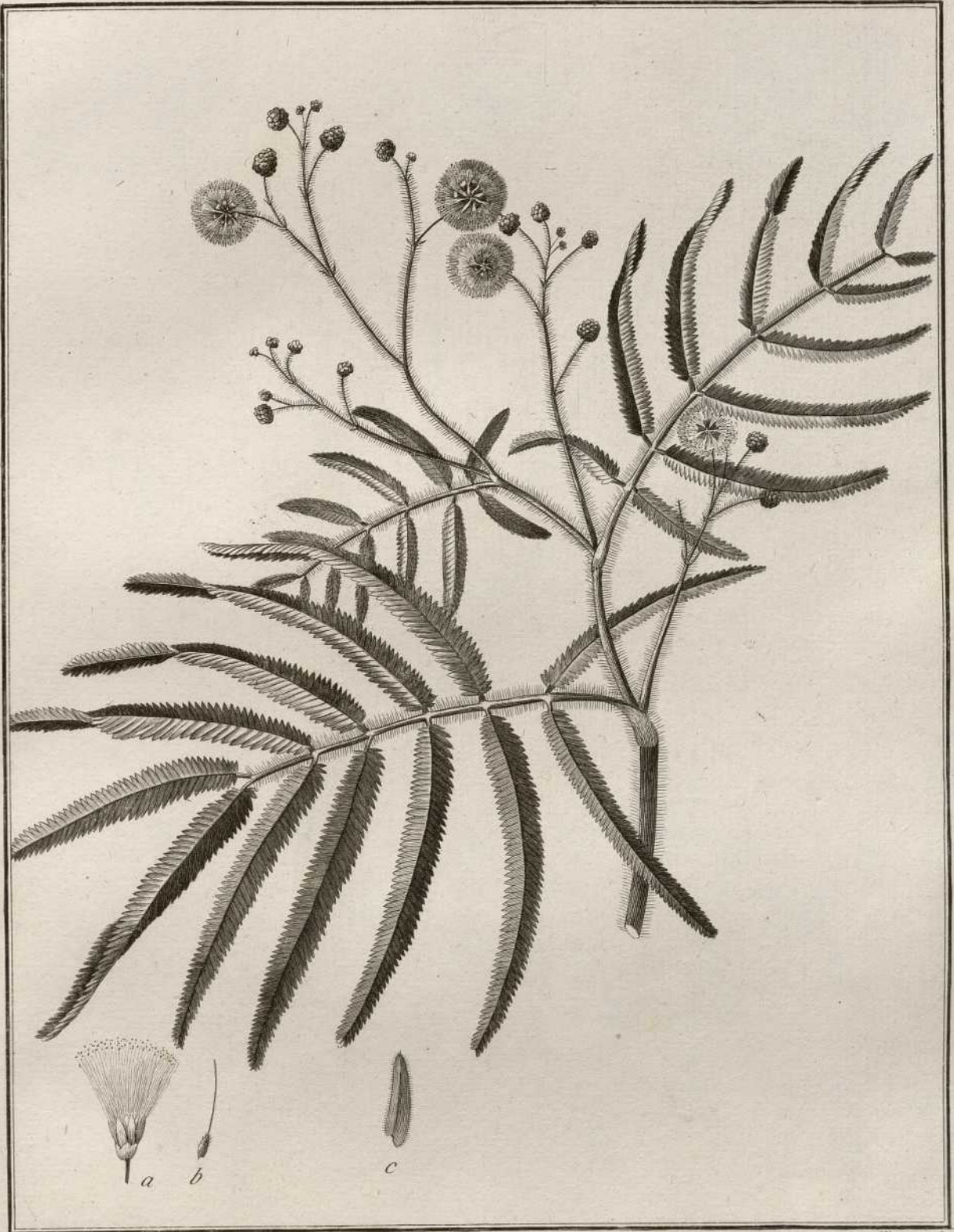

A. J. Cavanilles del.

Sellier sculp.

COSMOS SULFUREUS

Tab. 79.



A. J. Cavanilles del.

Sellier sculp.

DAHLIA PINNATA

Tab. 80.



A. J. Cavanilles del.

Sellier sculp.



A. J. Cavanilles del.

Sellier sculp.

MILLERIA DICHOTOMA

Tab. 82.



A. J. Cavanilles del.

Sellier sculp.



A. J. Cavanilles del.

M. Gomborina sc.



A. J. Cavanilles del.

Sellius sculp.



A. J. Cavanilles del.

Sellier sculp.



A.J. Cavanilles del.

Seltner sculp.

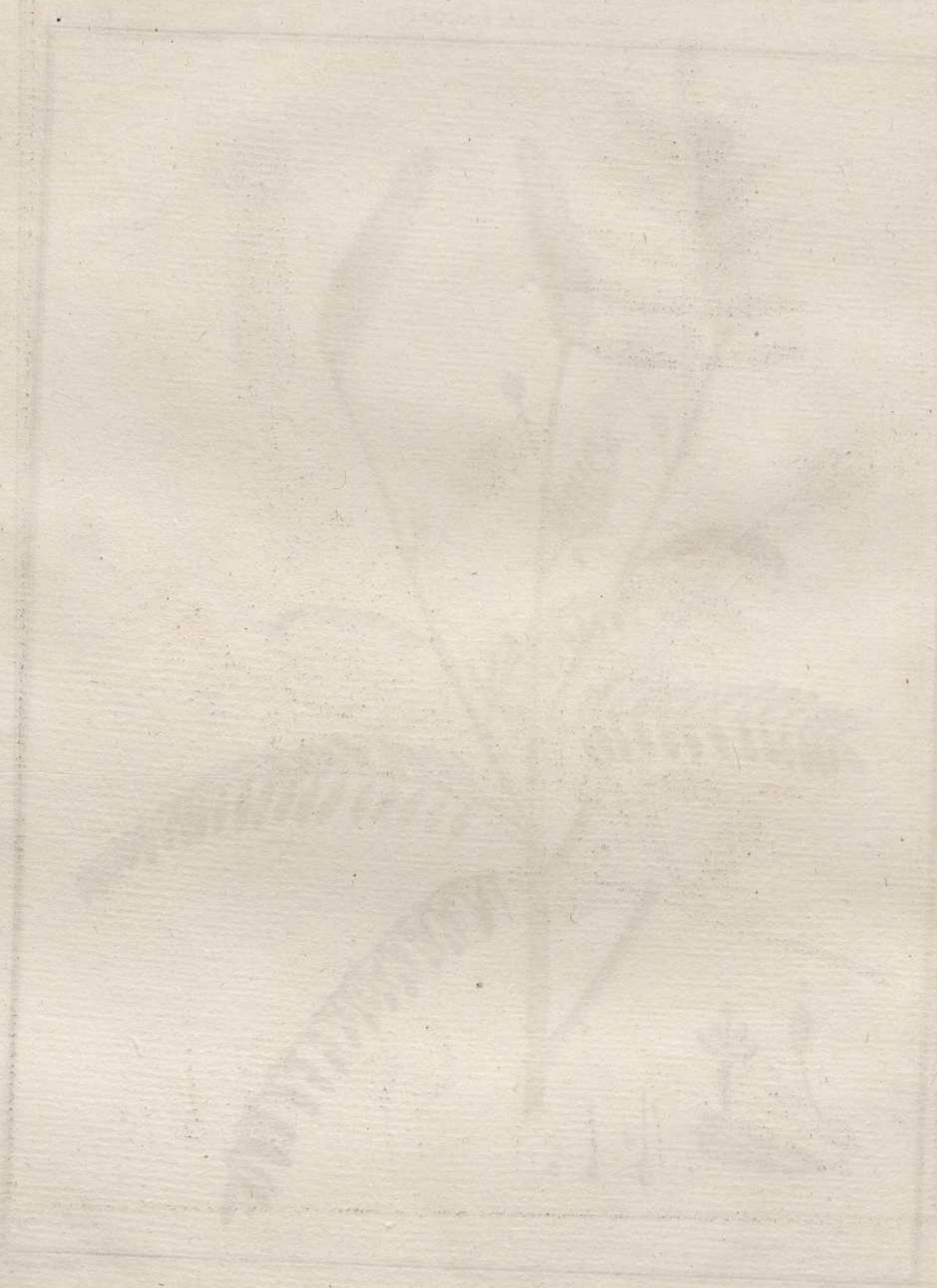

PSORALEA RECLINATA

Tab. 87.



A. J. Cavanilles del.

Sellier sculp.



A.J. Cavailles del.

M. Gamborino Sculp.





A. J. Cavanilles del.

Sellier sculp.

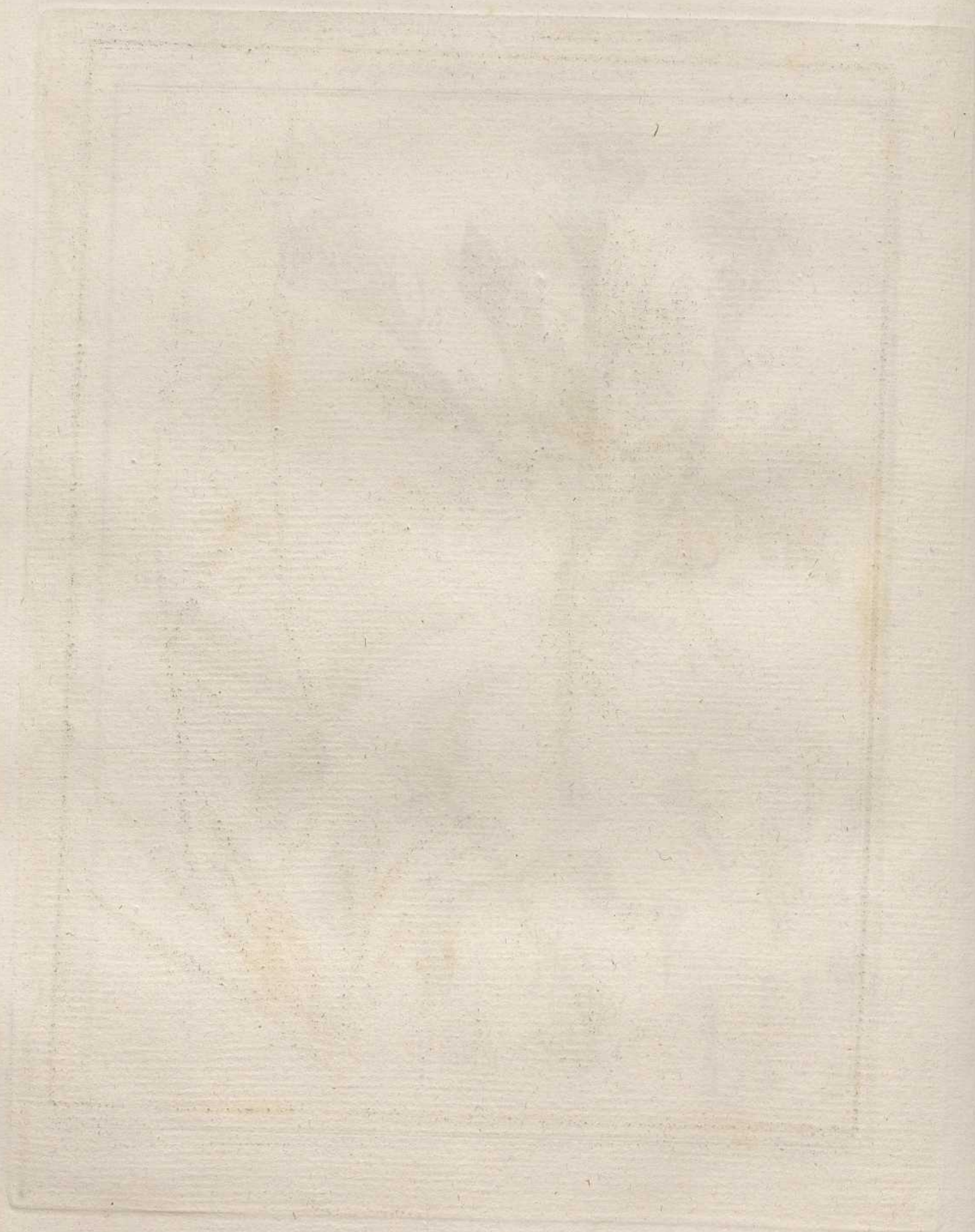

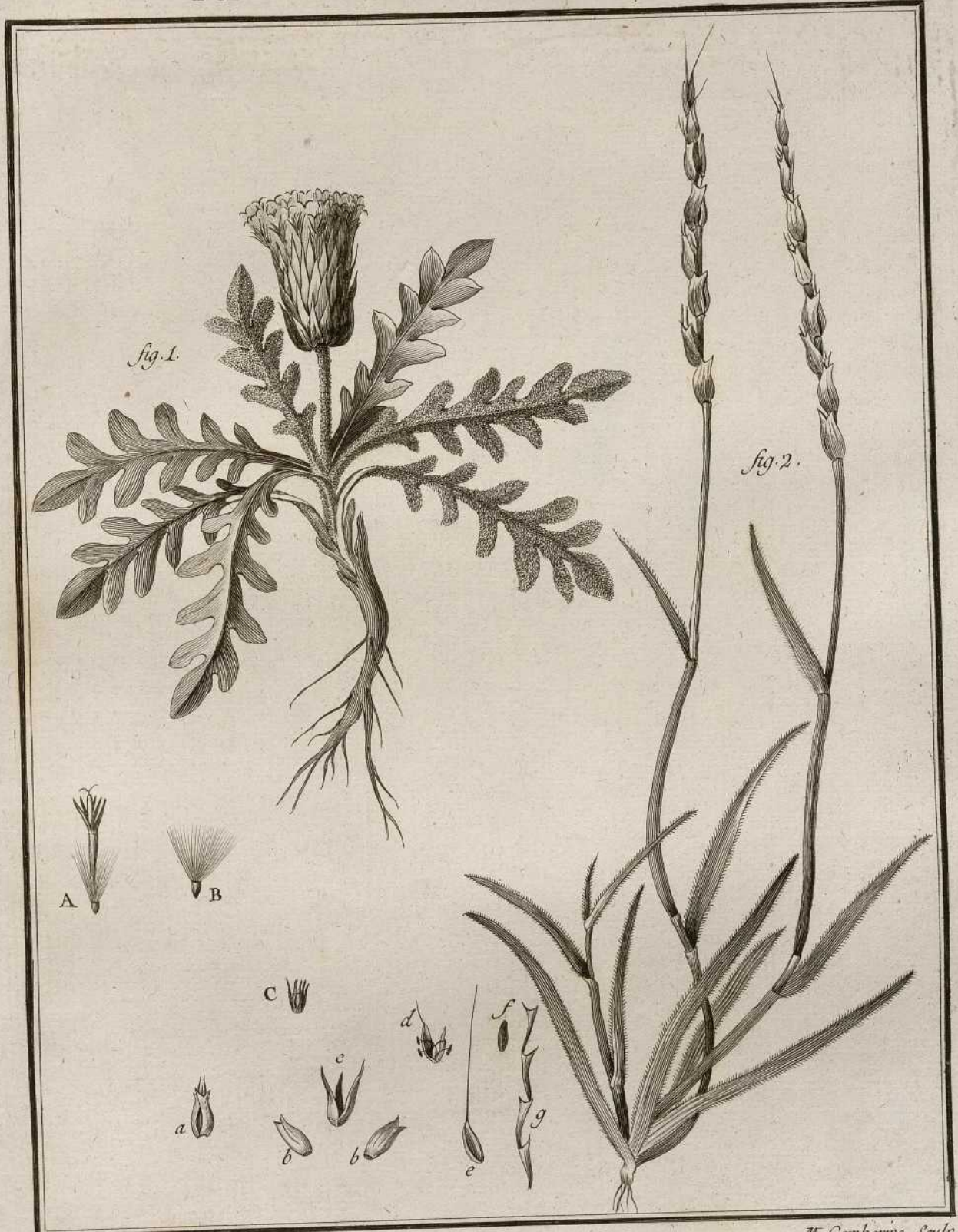

A. J. Cavanilles del.

M. Gamberino Sculp.



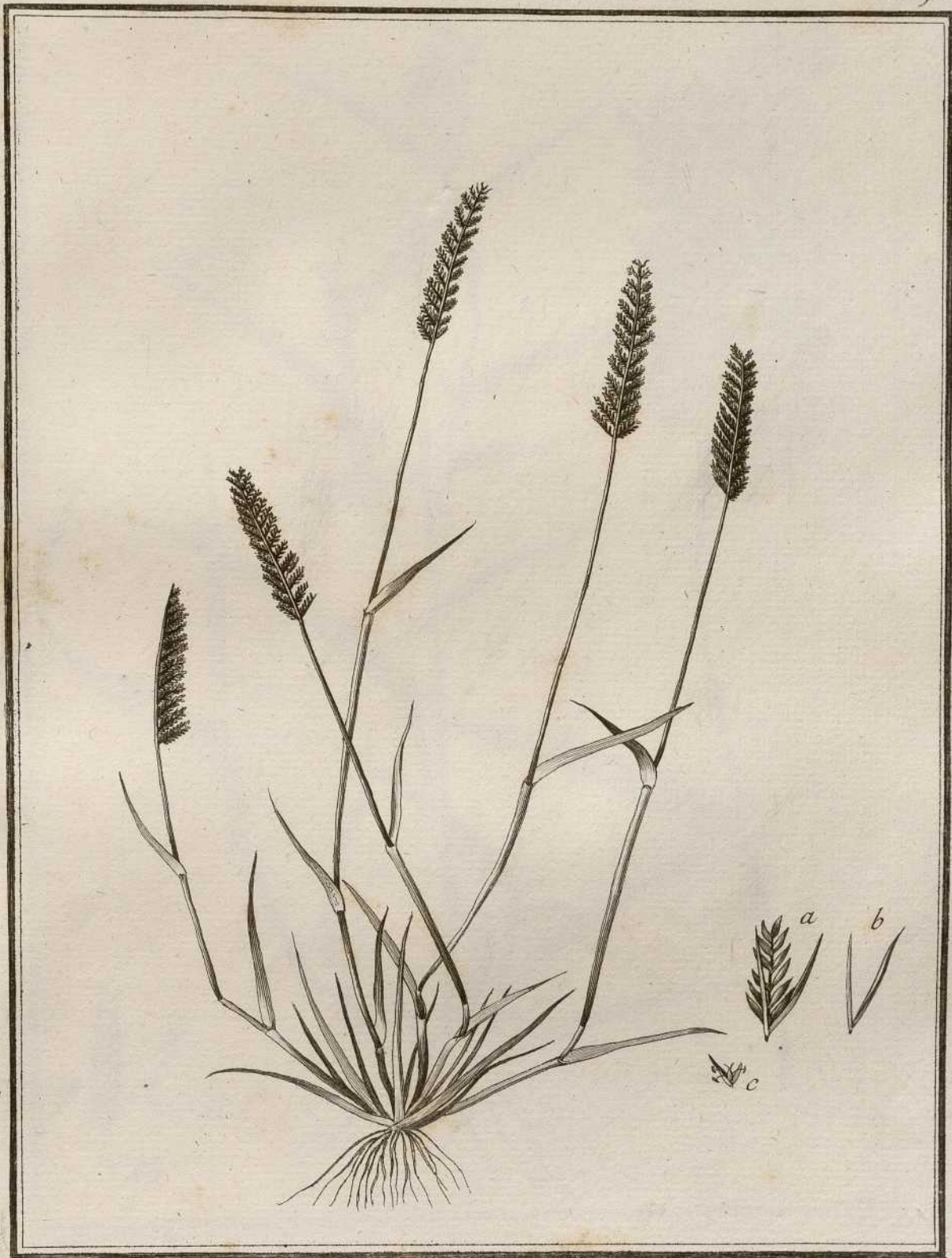

A. J. Cavanilles del

M. Gamborino sculp.

POA ERAGROSTIS

Tab. 92.

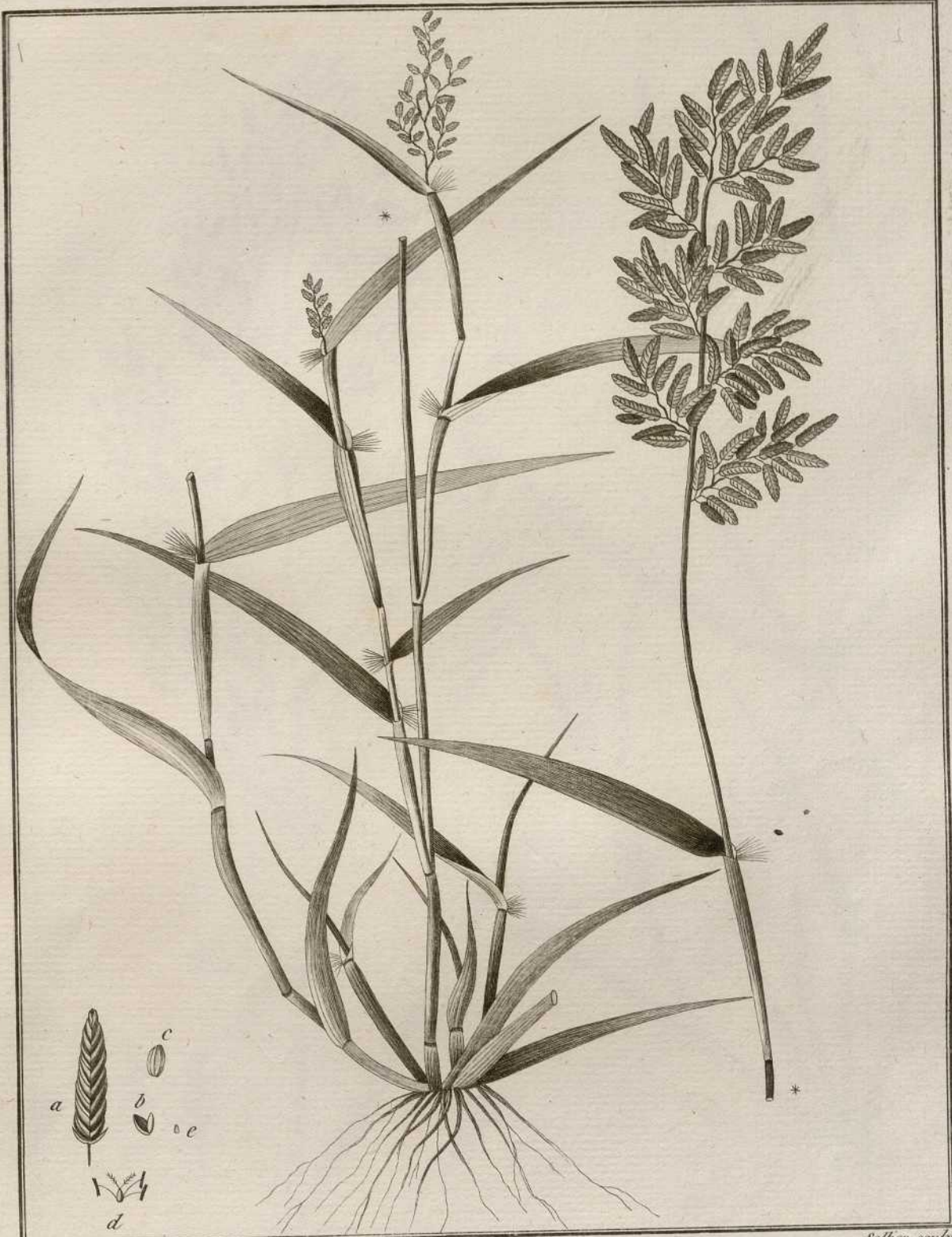

A. J. Cavanilles del.

Sellier sculp.

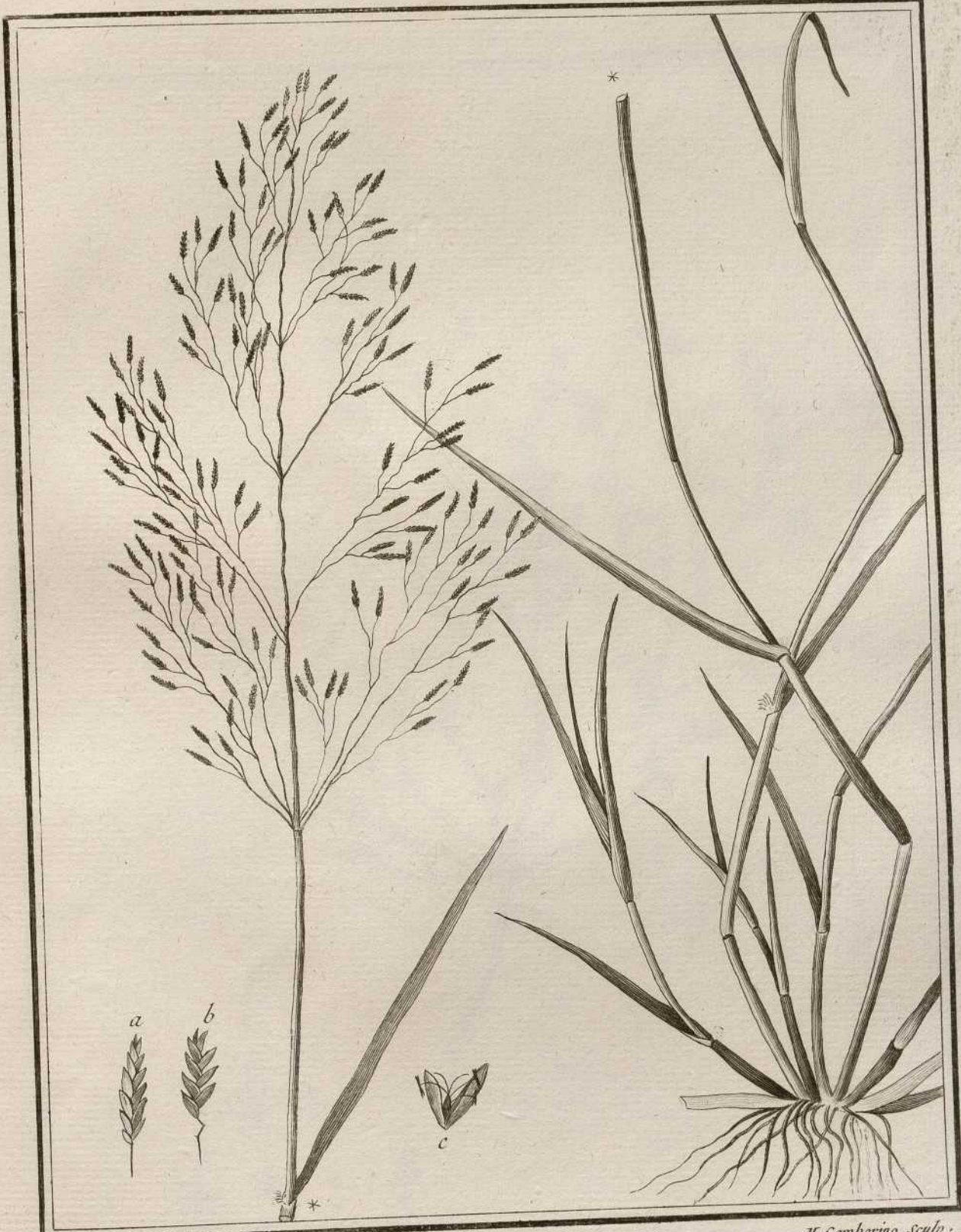

A. J. Cavanilles del.

M. Gomborio sculp.

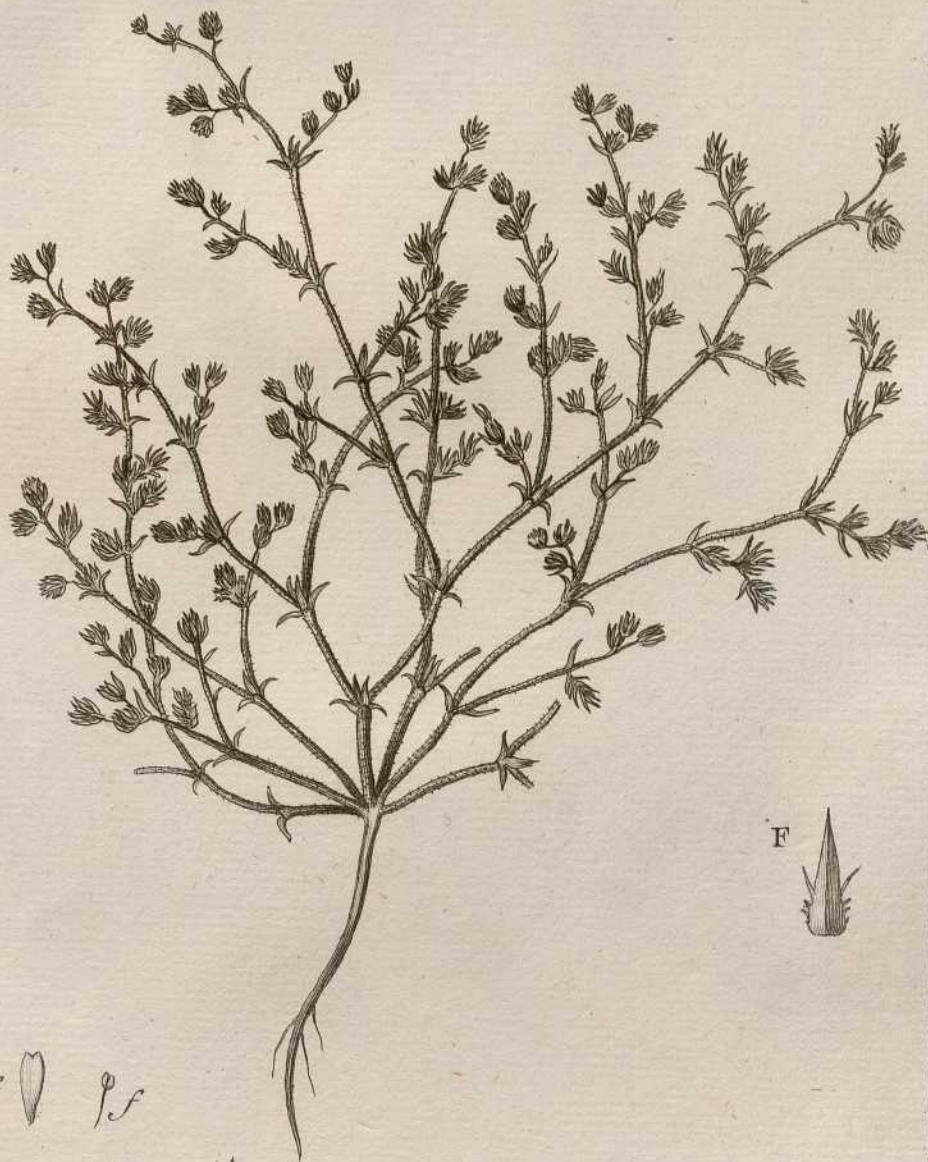

MALVA UMBELLATA

Tab. 95.

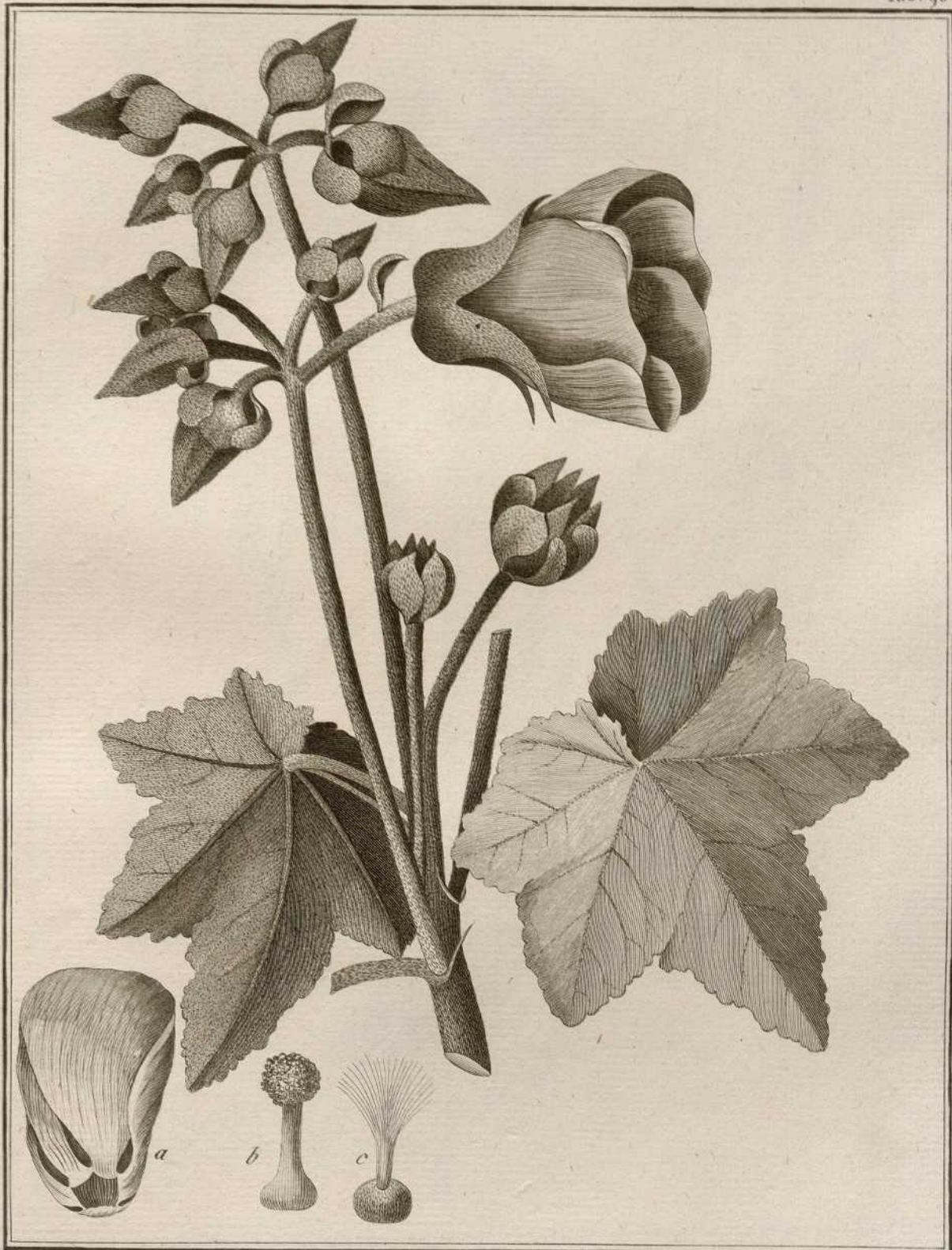

A. J. Cavanilles del.

Sellier sculp.

CISTUS SAMPSUCIFOLIUS

Tab. 96.

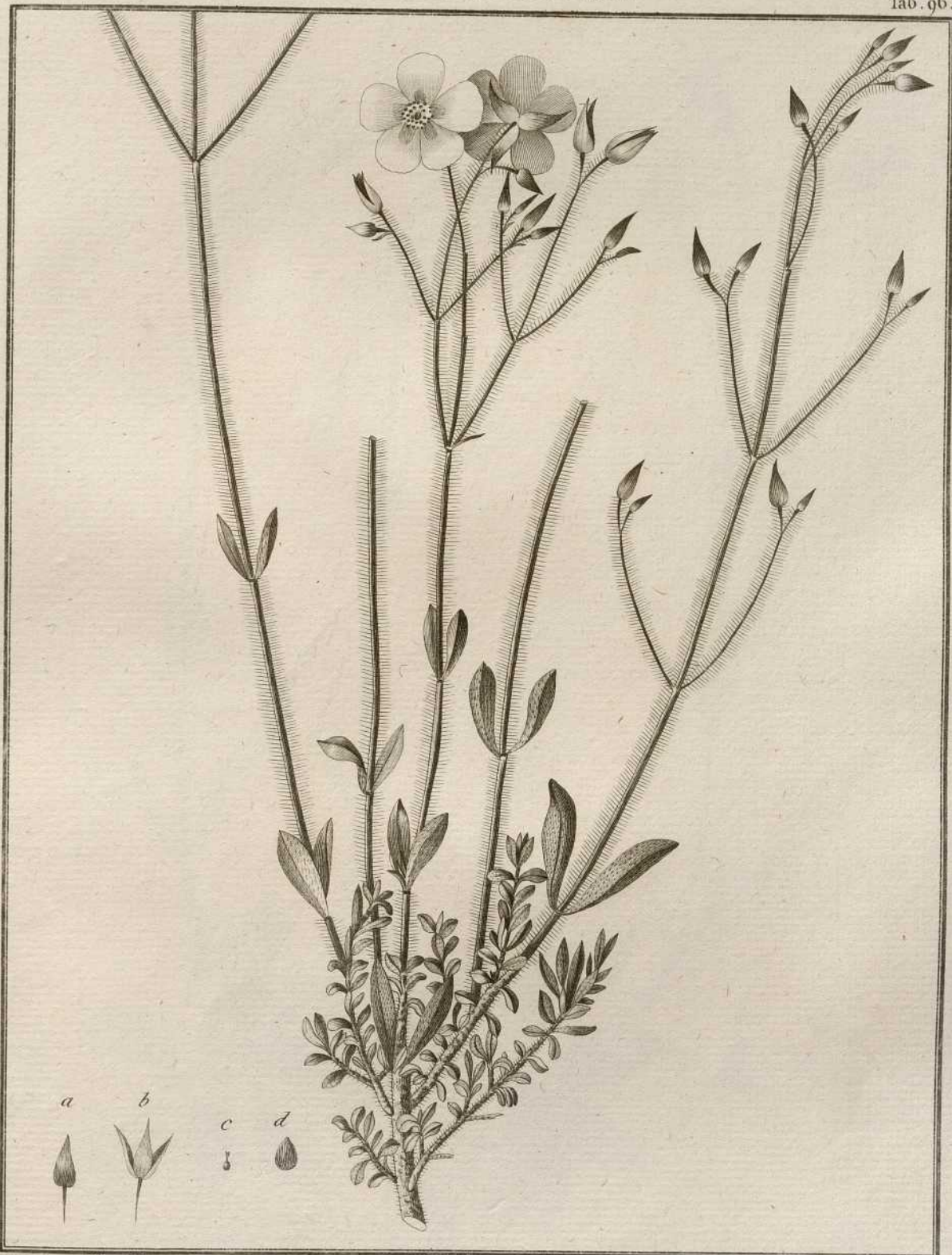

A. J. Cronquist del.

Sellier sculp.

CISTUS TUBERARIA.

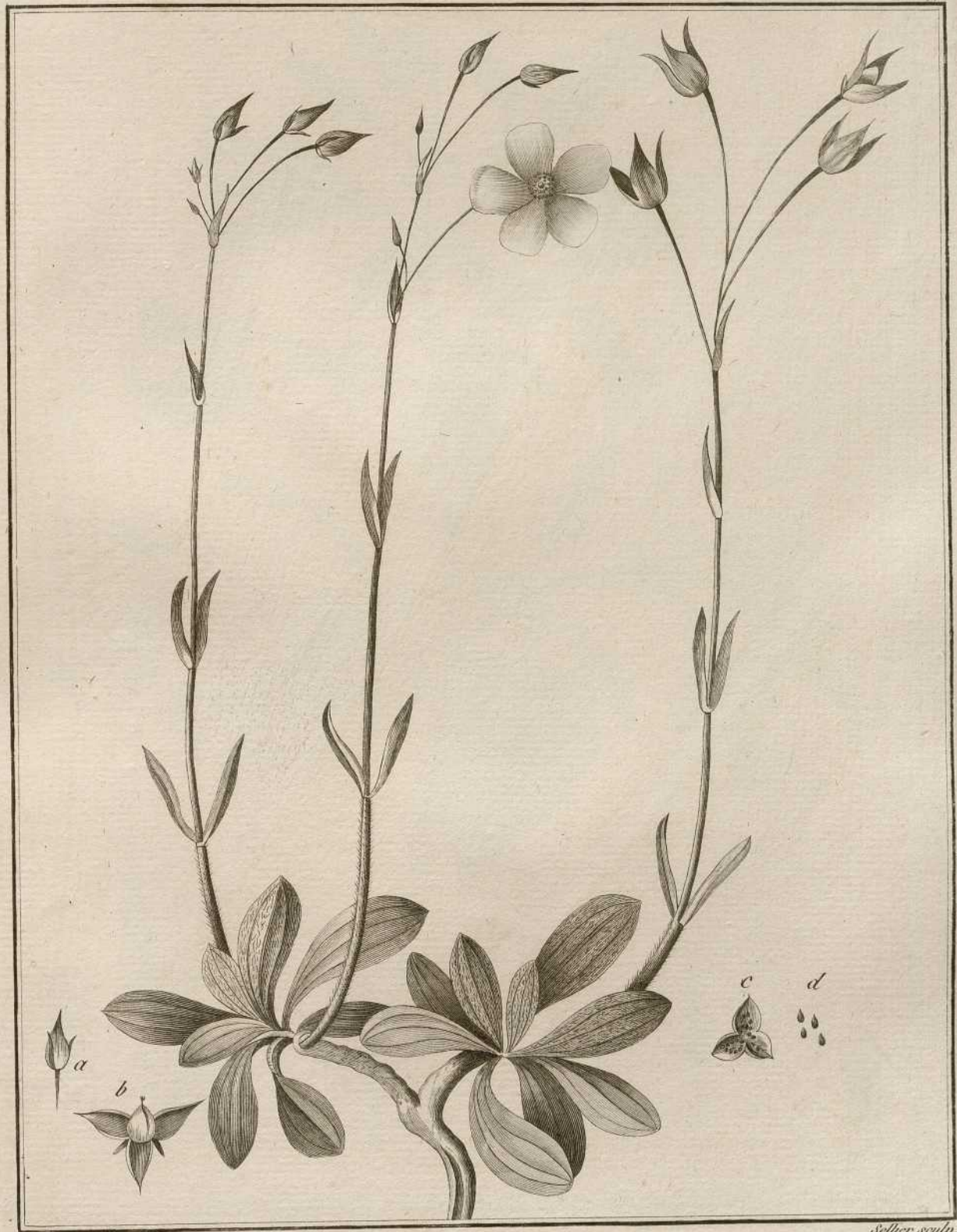

A. J. Cavanilles del.

Seller sculp.

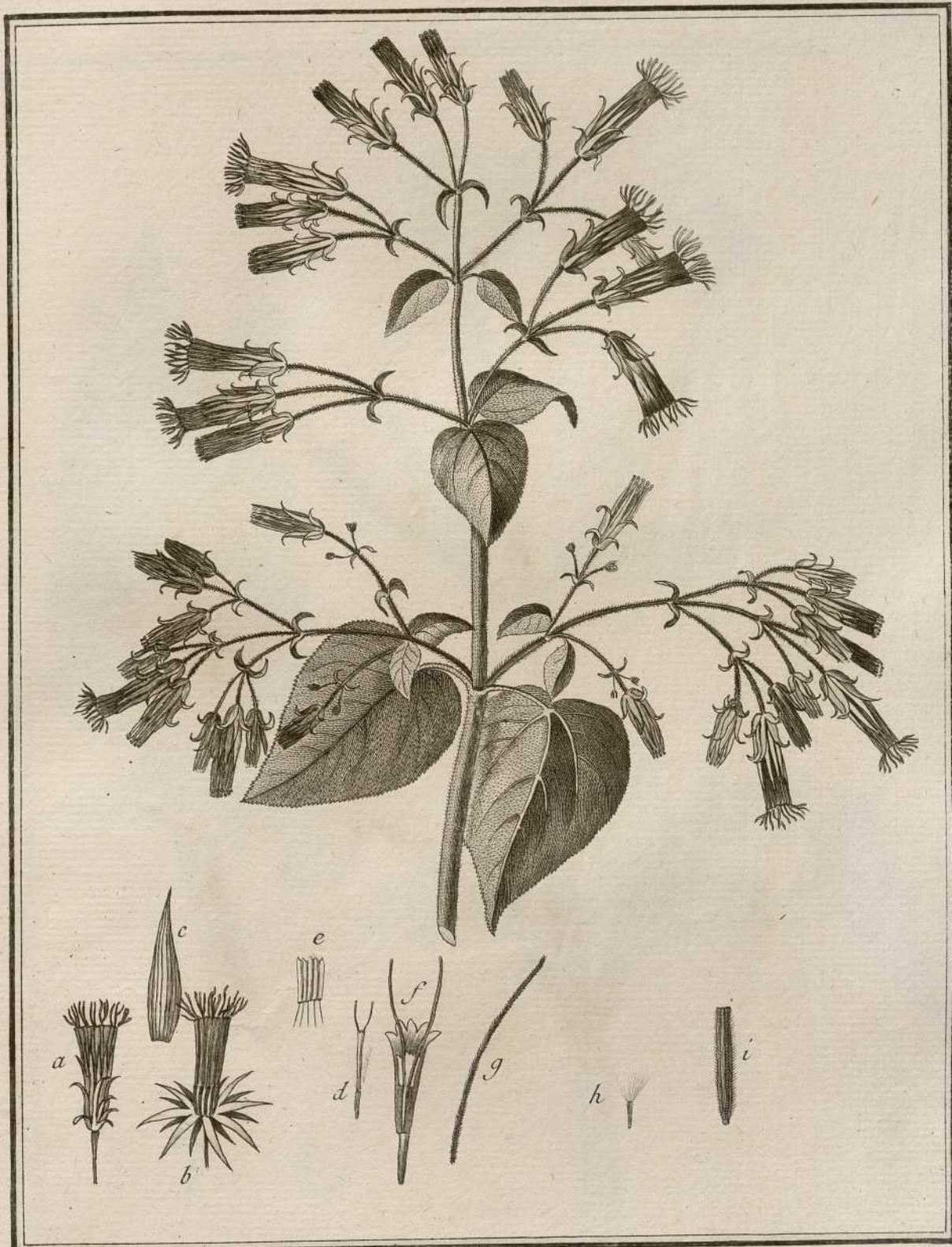

A. J. Cavanilles del.

M. Gaborino sculp.

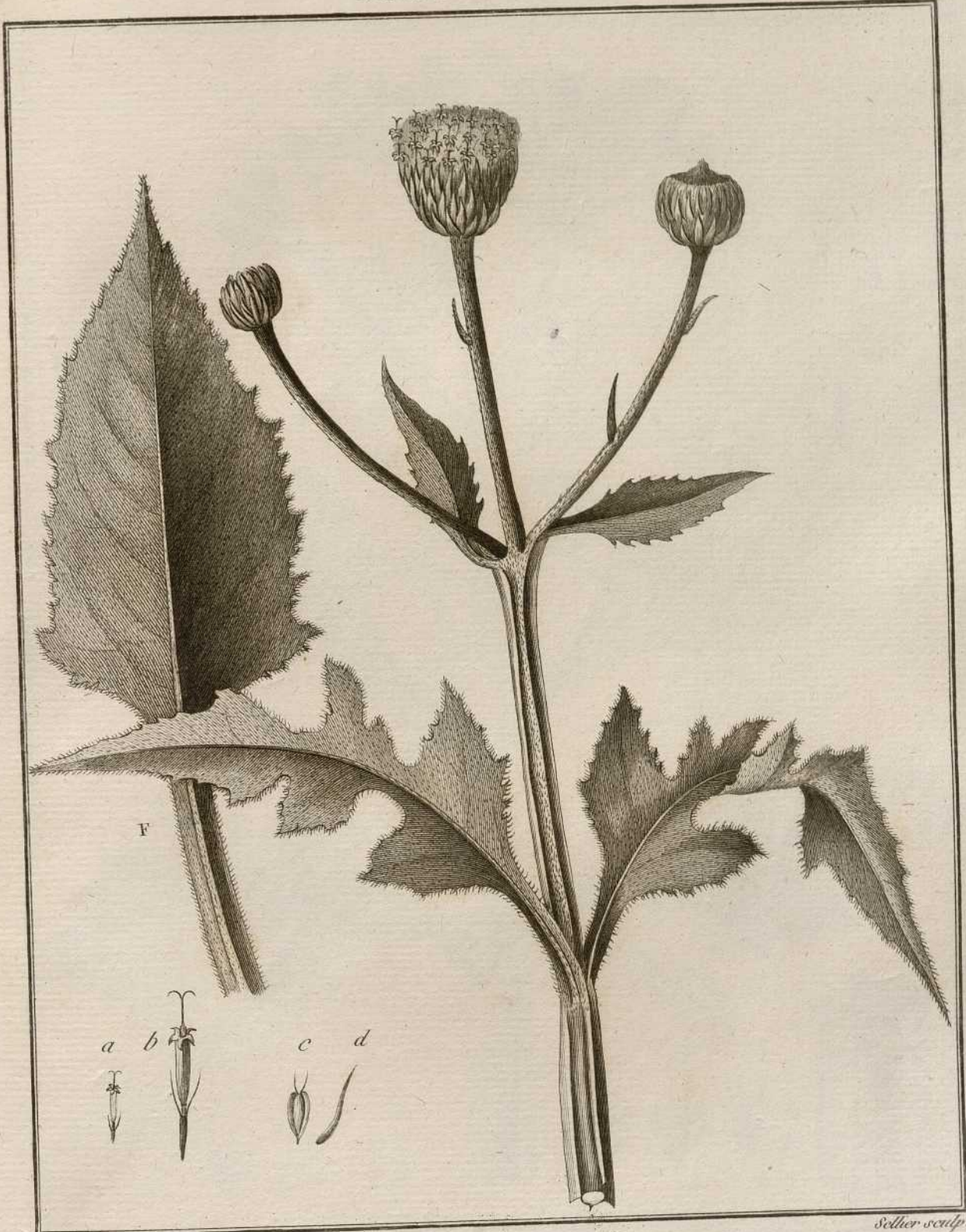

A. J. Cavanilles del.

Selver sculp.

VERBESINA PINNATIFIDA.

Tab. 100.

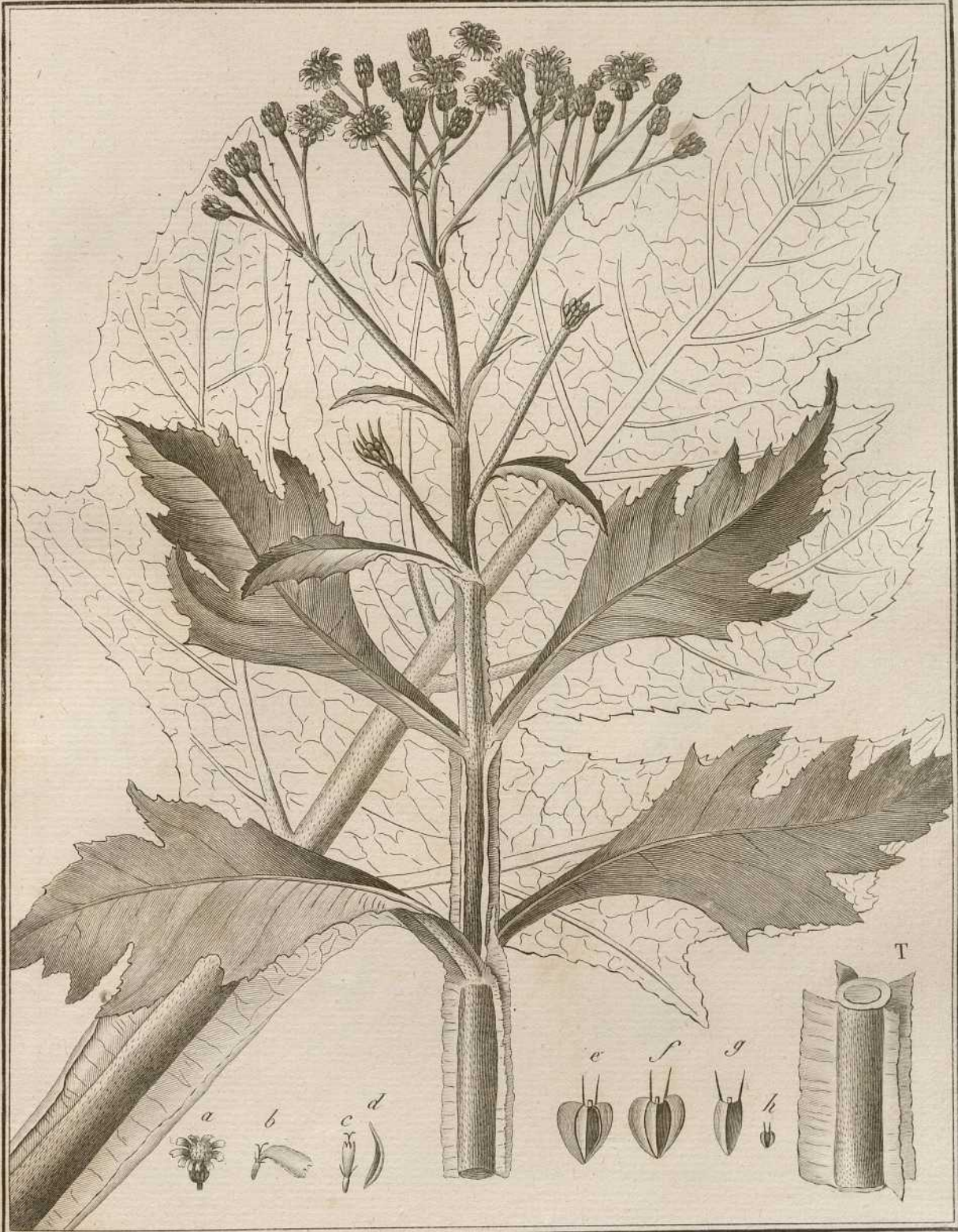

A. J. Cavanilles del.

Seller sculp.

CAUCALIS MARITIMA.

Tab. 101.



A. J. Cavanilles del.

Sellier sculp.

PHYSALIS SUBEROSA.

Tab. 102.

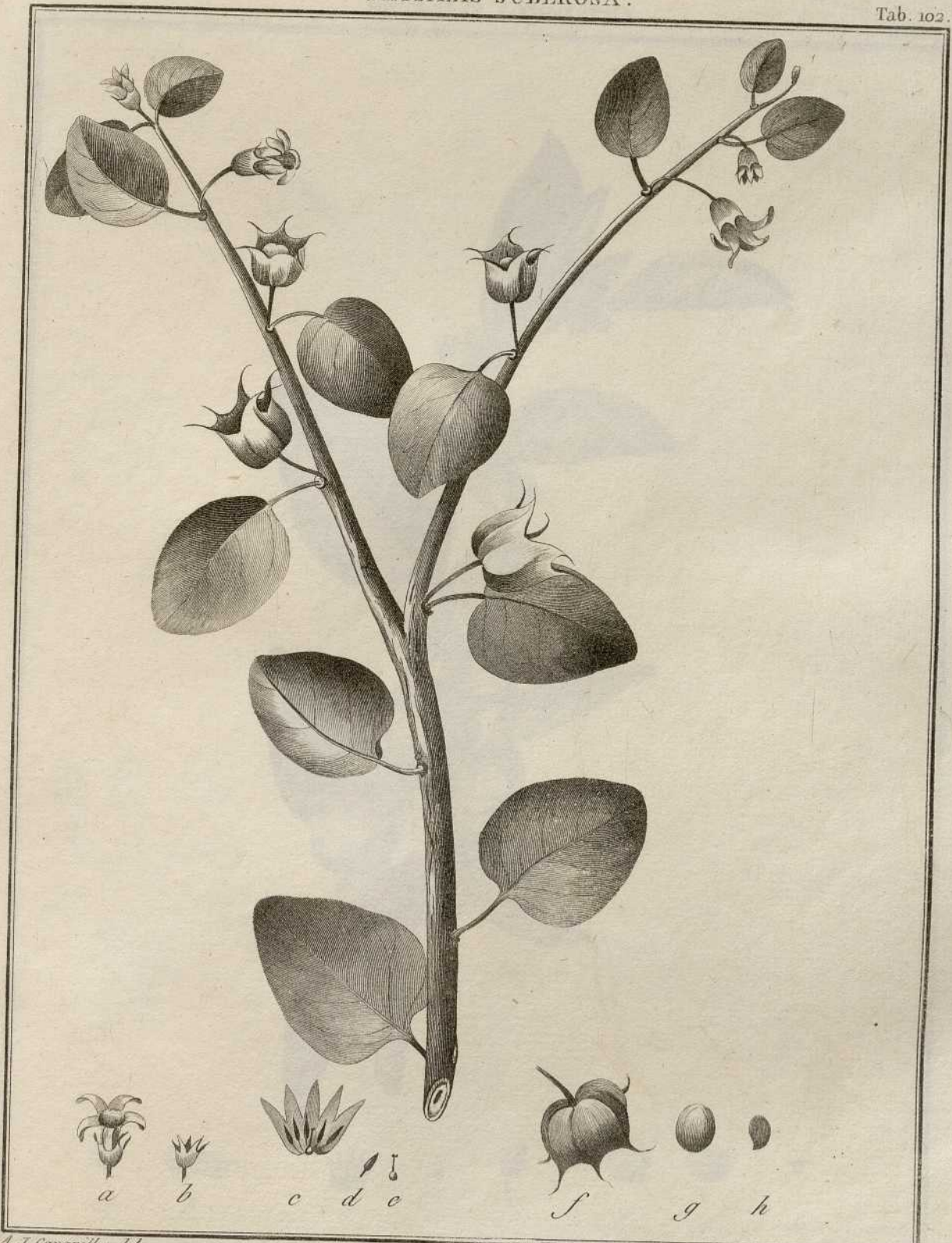

A. J. Cavanilles del.

Sellier sculp.

PHYSALIS SOMNIFERA.

Tab. 103.



a



b



c



d



e



f



g



h

A. J. Cavanilles del.

Seller sculp.

SISYRINCHIUM SPICATUM.

Tab. 104.

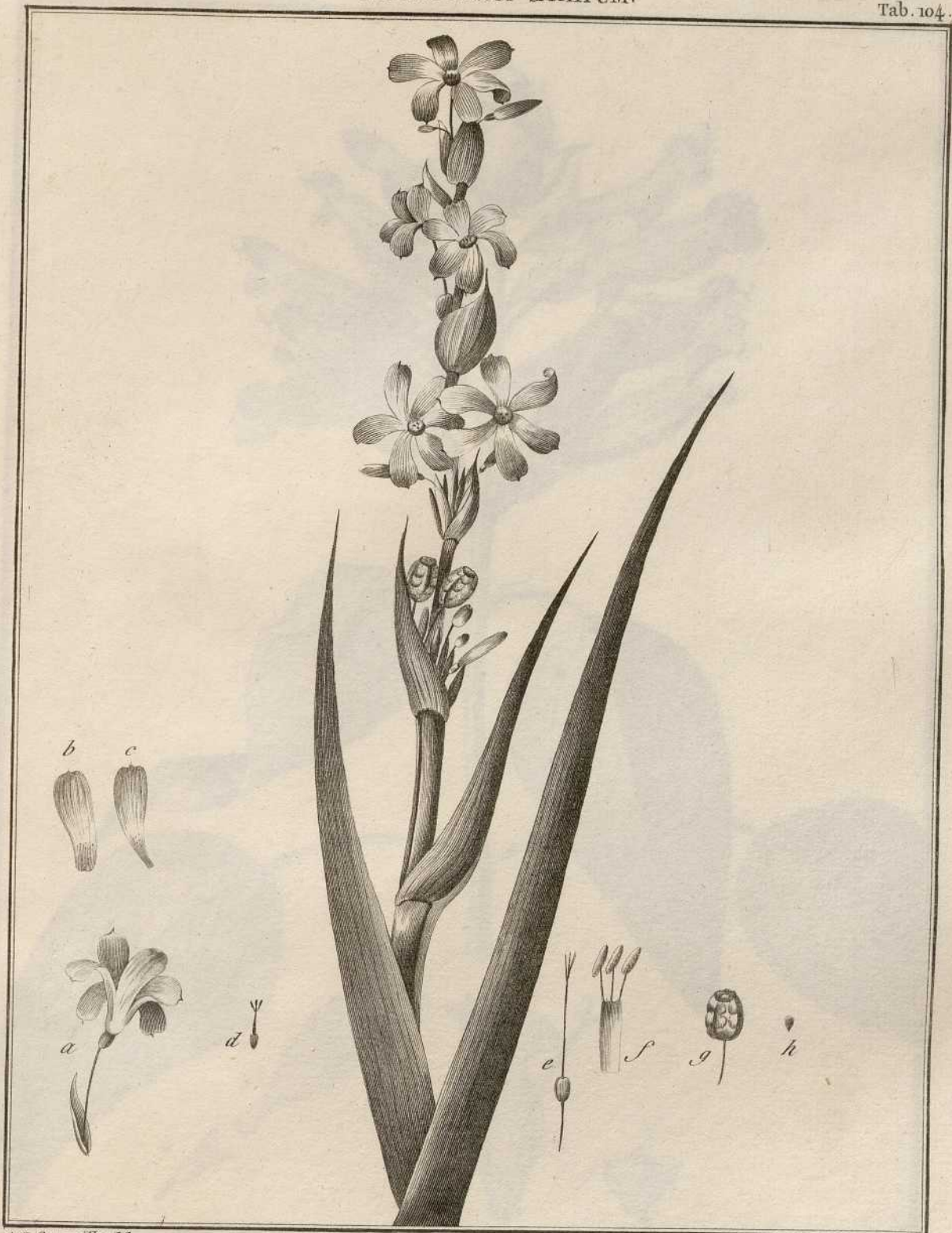

A. J. Cavanilles del.

Sedler sculp.

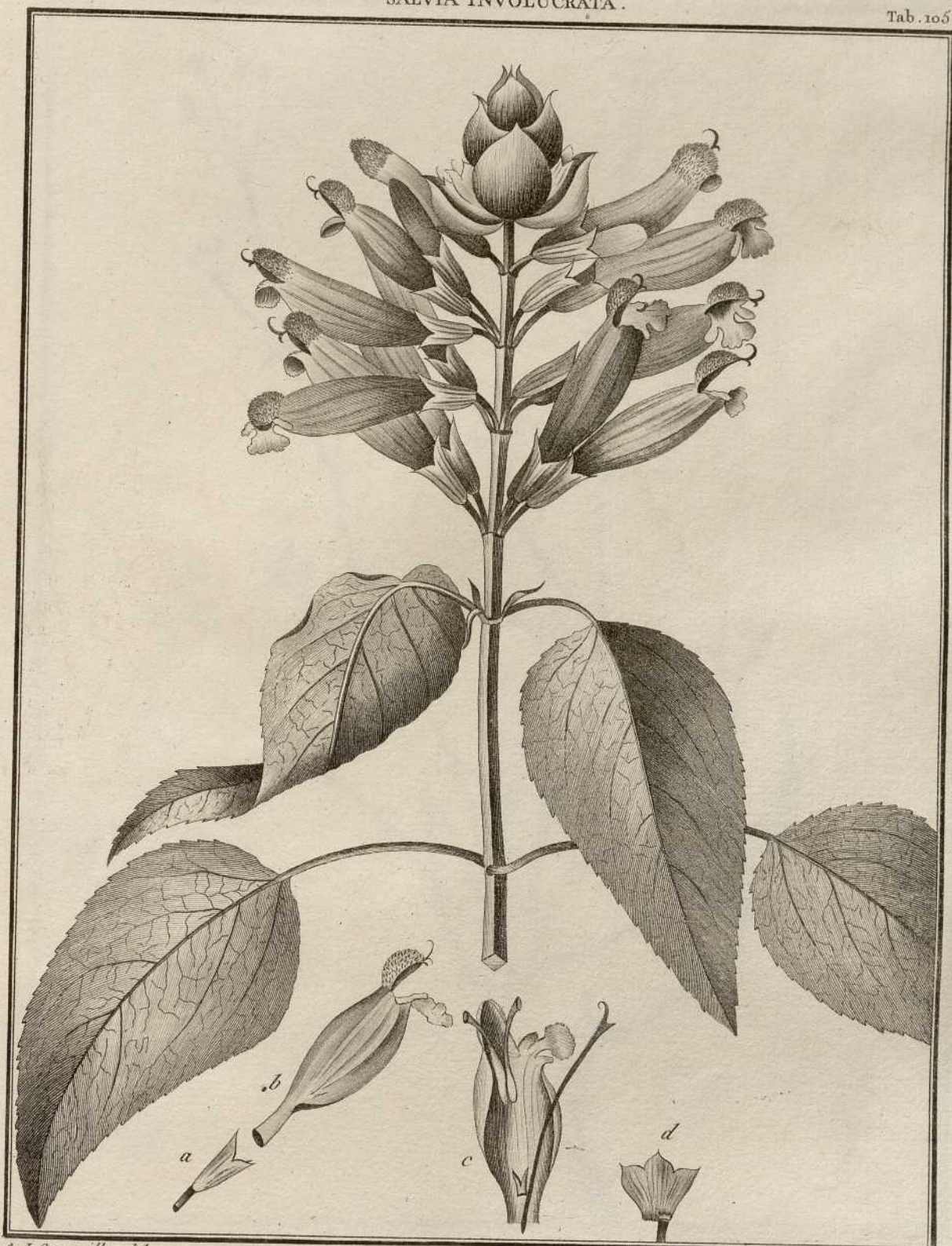

A. J. Cavanilles del.

Sellier sculp.



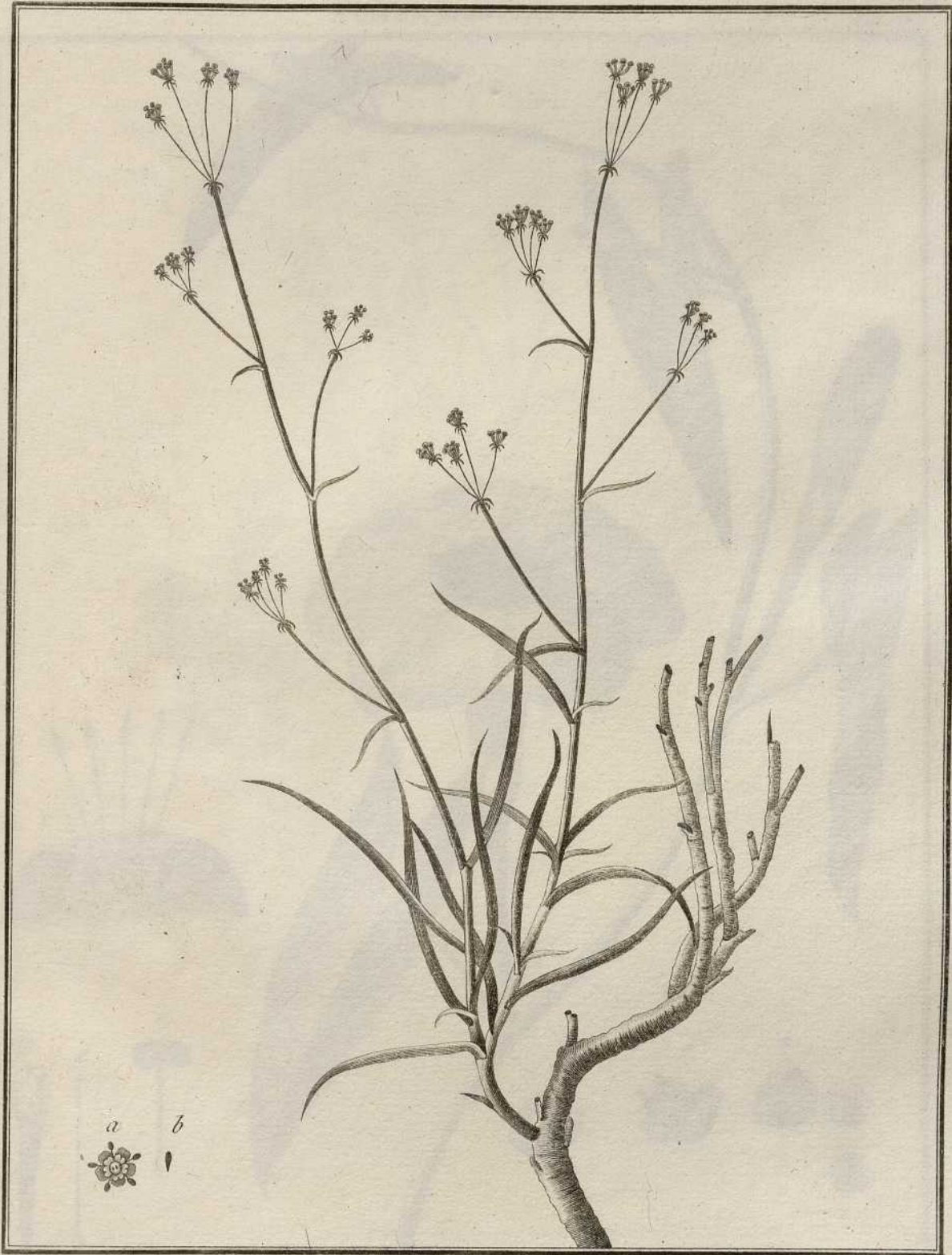

A. J. Cavanilles del.

Sellier sculp.

IPOMÆA SAGITTATA.

Tab. 107.

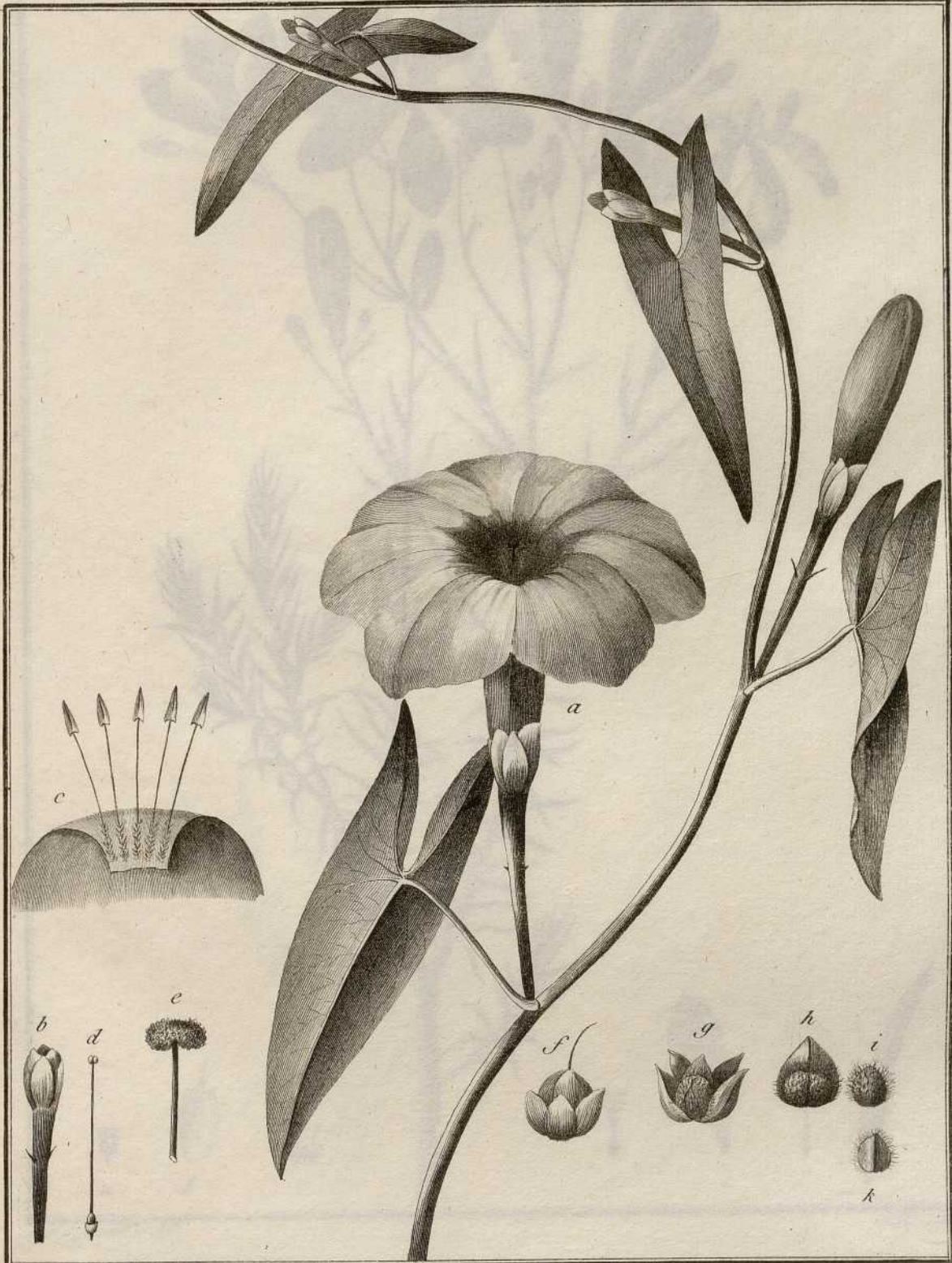

A. J. Cavanilles del.

Solier sculp.

ATATTIOLAS AZHOTI



LINUM SUFFRUTICOSUM

Tab. 108.



A. J. Cavanilles del.

Sellier sculp.

STATICE ALLIACEA.

Tab. 109.

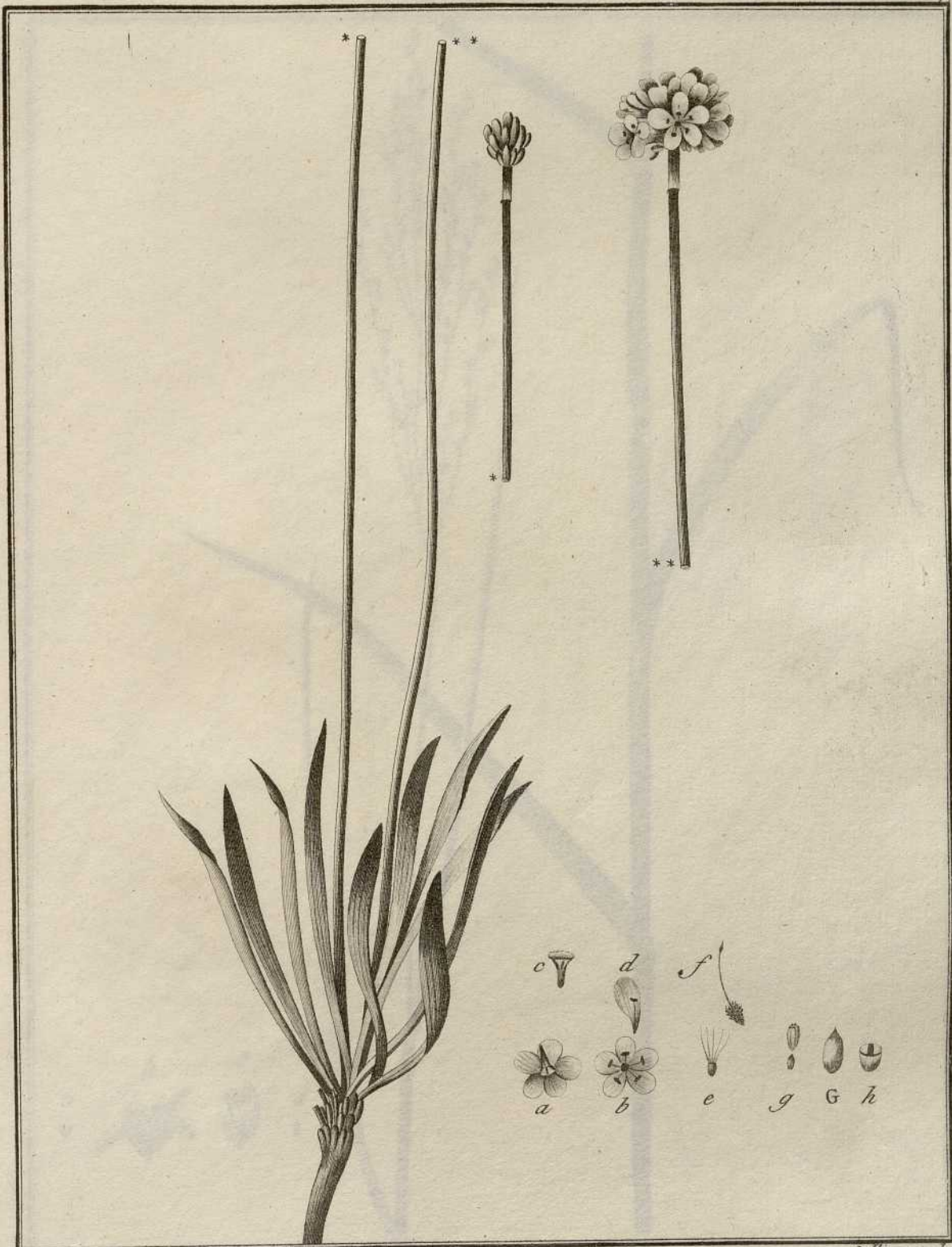

A. J. Cavanilles del.

Sellier sculp.

ABDALIA SPINOSA

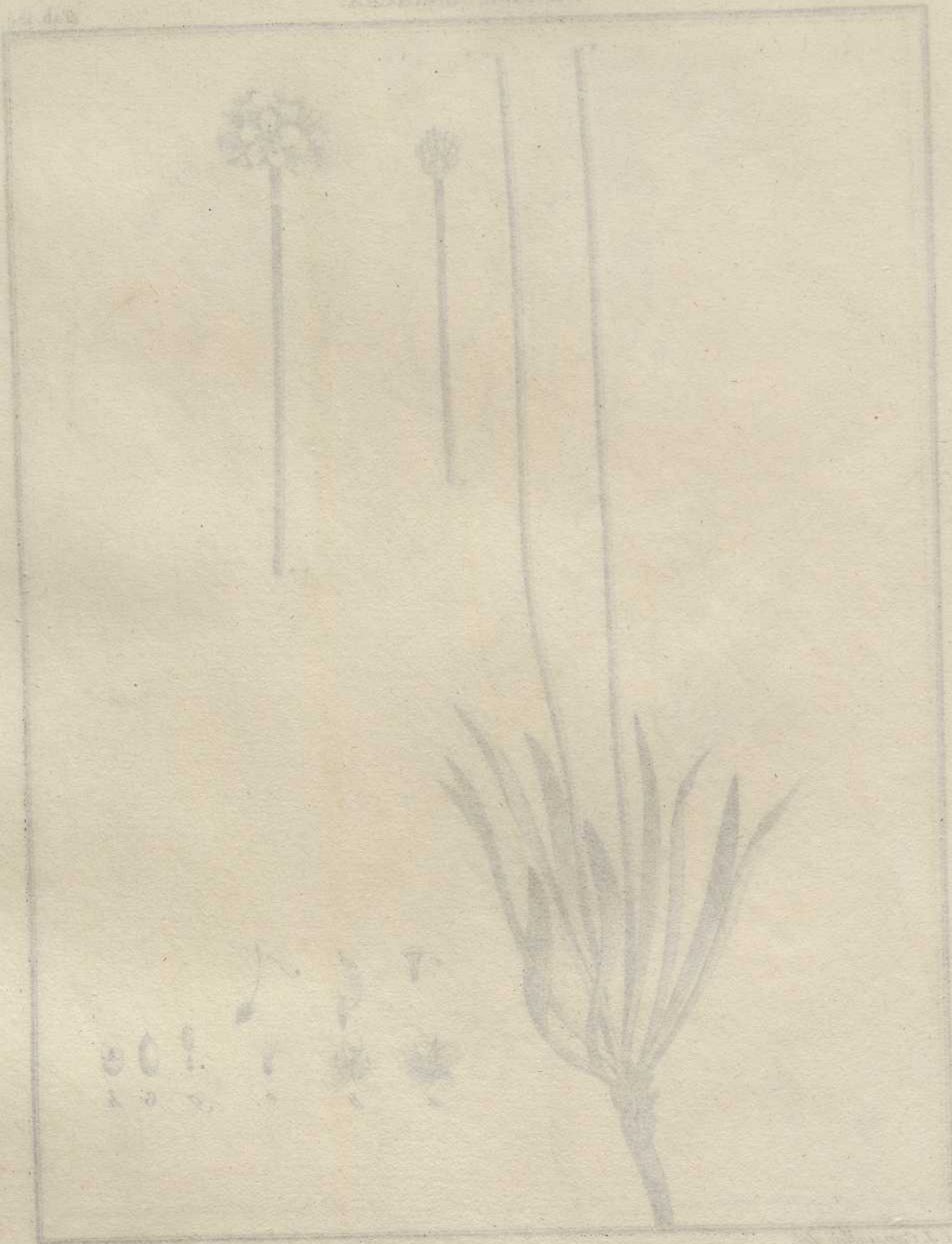

801
100

T
P
C
C

Abdalia spinosa

Abdalia spinosa



A. J. Cavanilles del.

Sellier sculp.

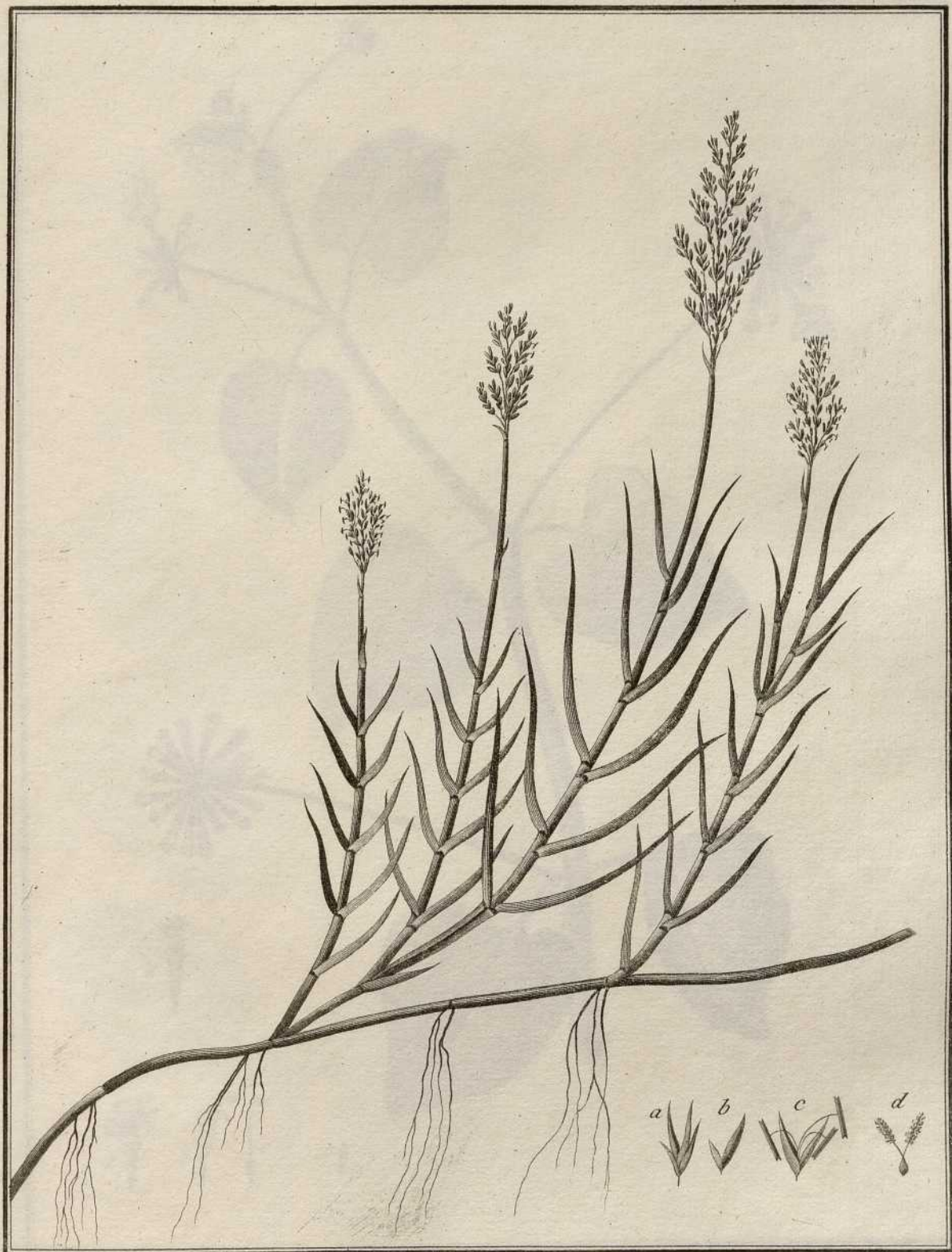

A. J. Cavanilles del.

Seller sculp.

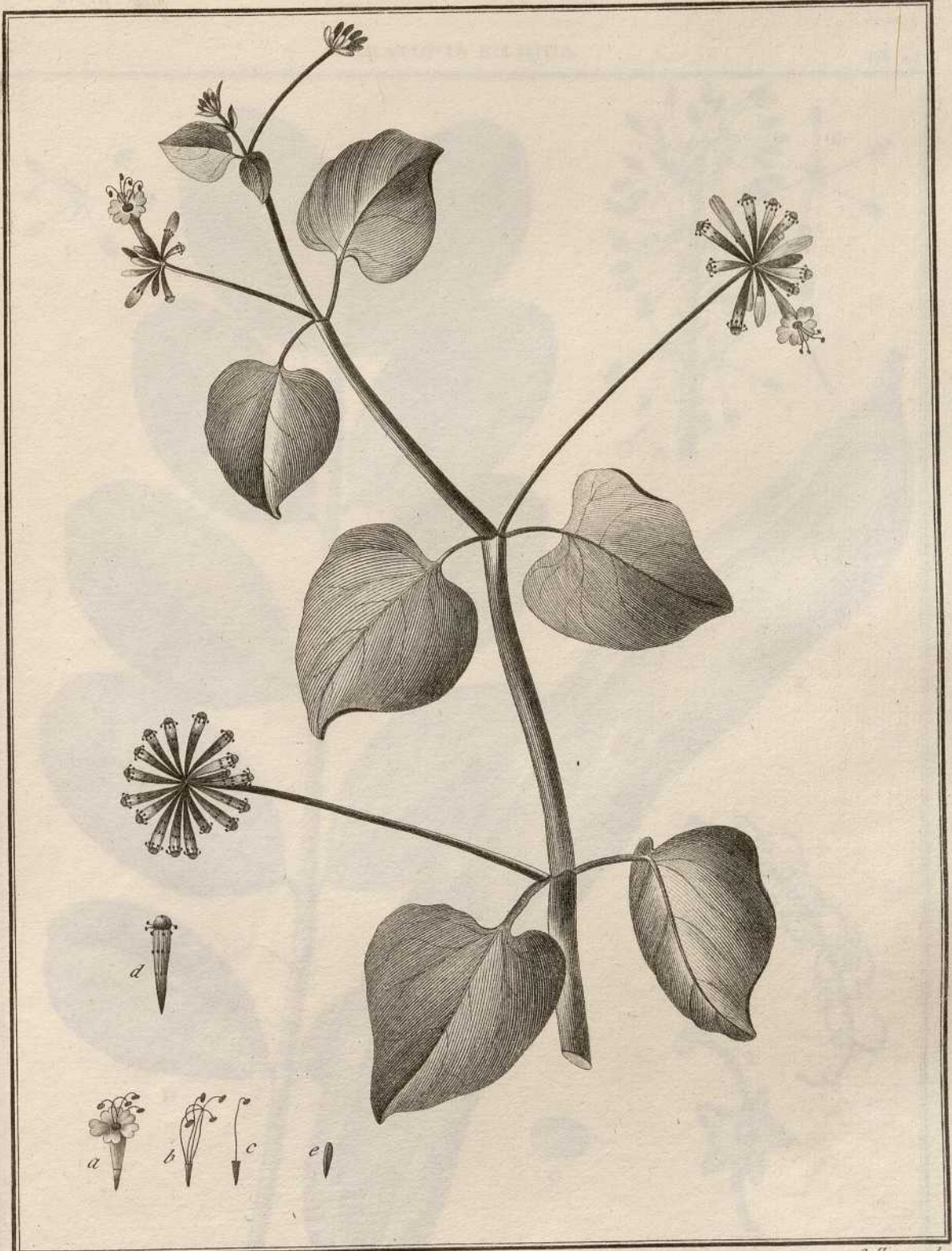

A. J. Cavanilles del.

Sellier sculp.

CERATONIA SILIQUA

Tab. 113.

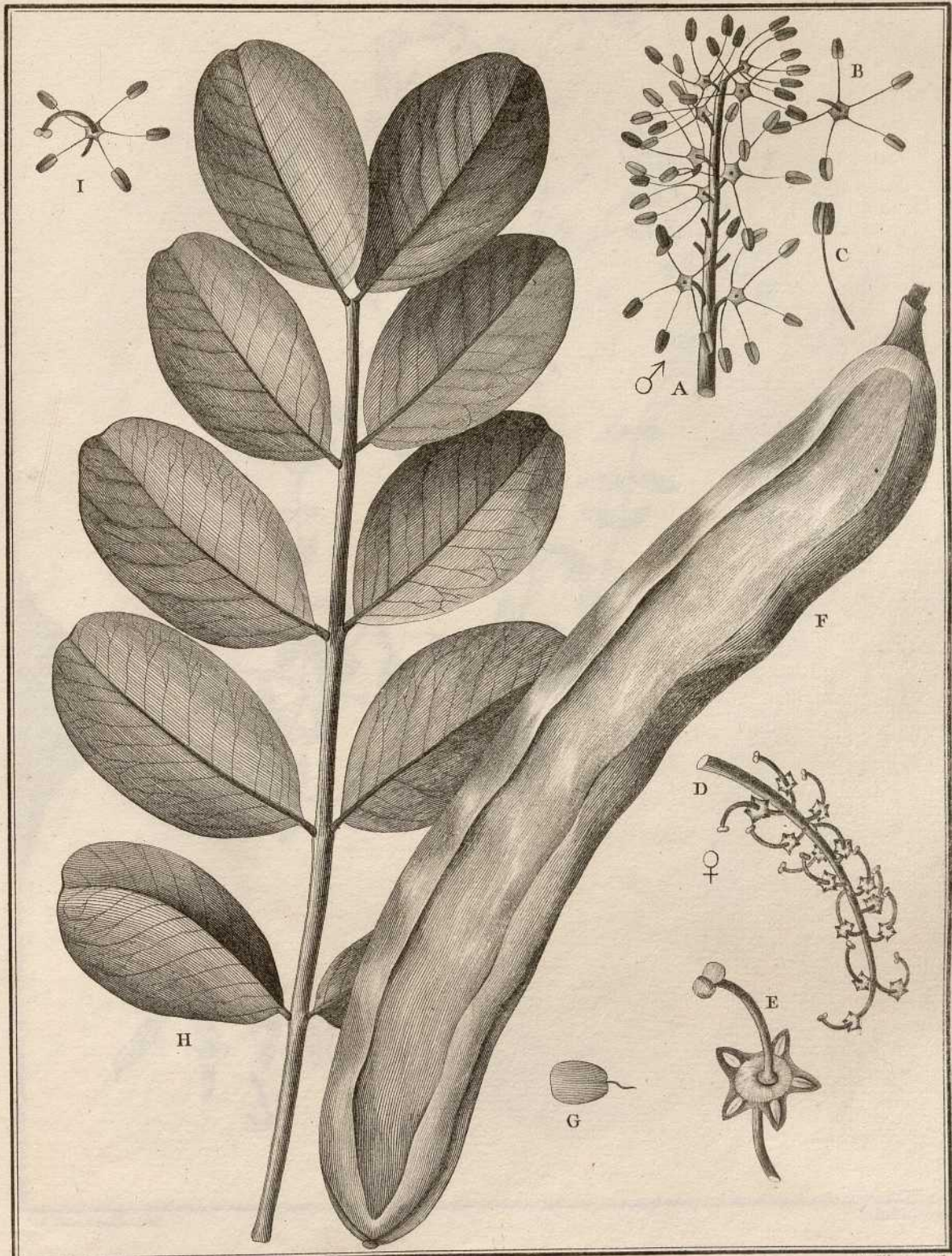

A. J. Cavanilles del.

Sellier sculp.

ANTIRRHINUM CRASSIFOLIUM .

Tab. 114.

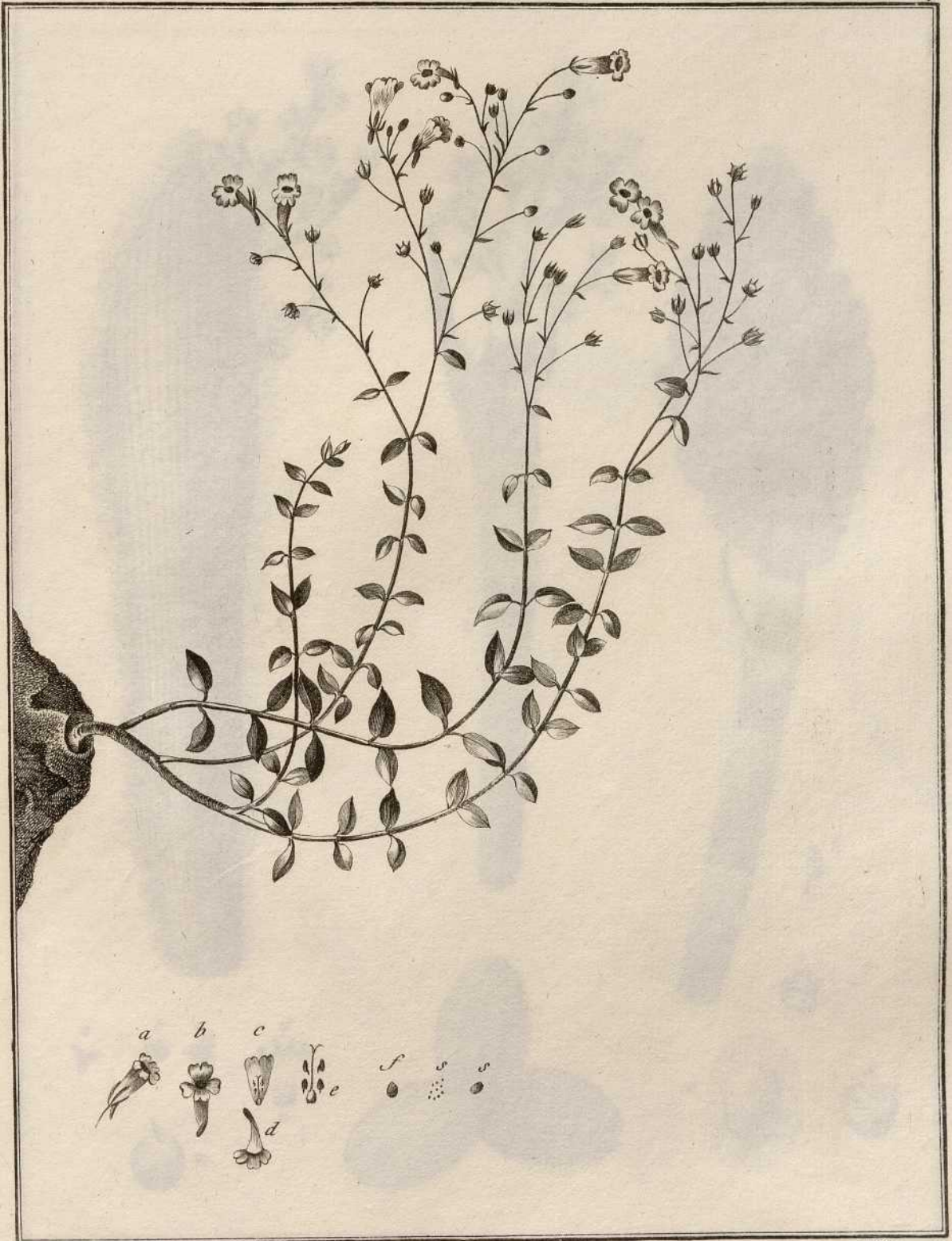

A. J. Cavanilles del.

Sellier sculp.

VALERIANA CRUCIATA



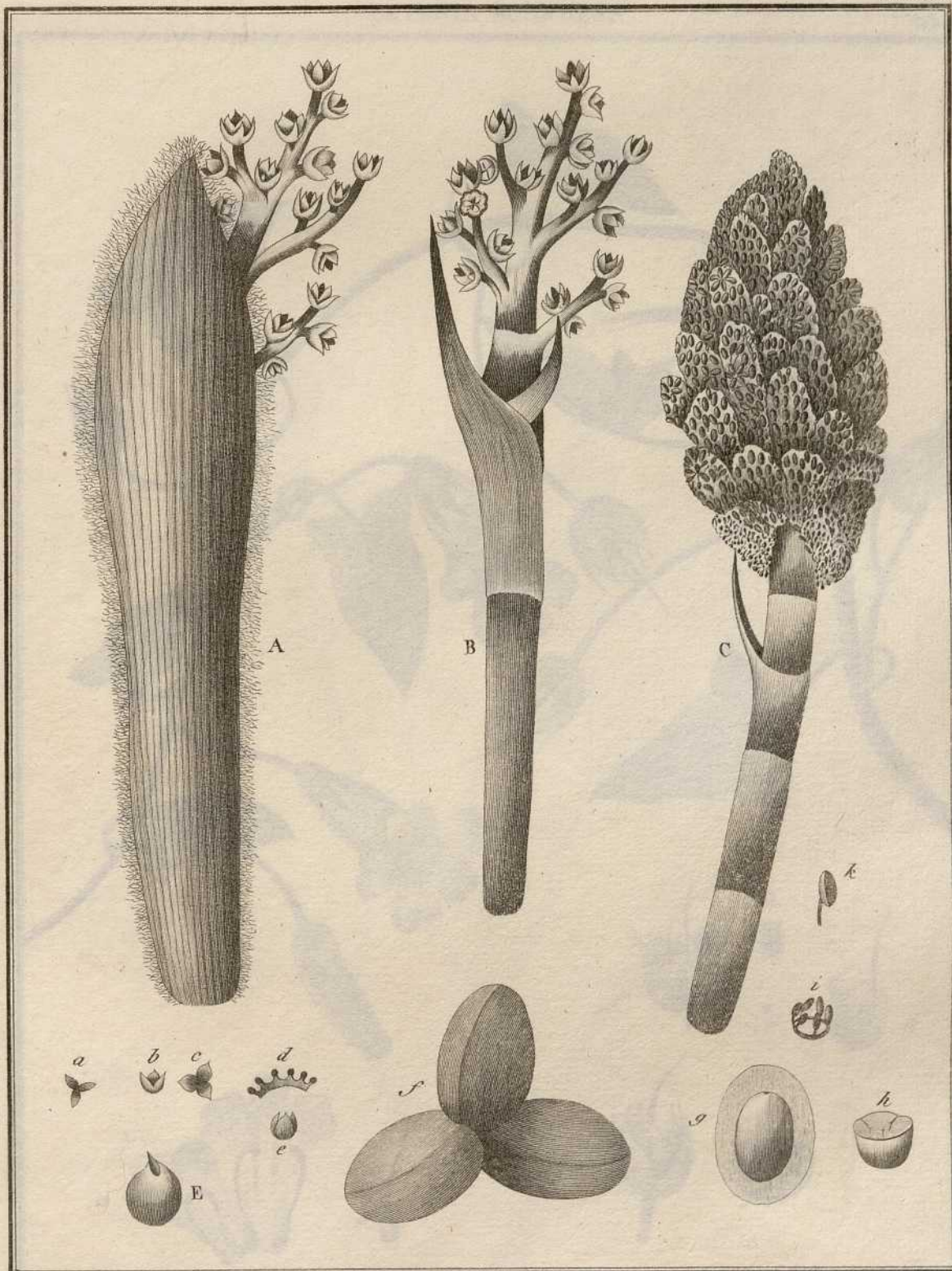

A. J. Cavanilles del.

Sellier sculp.

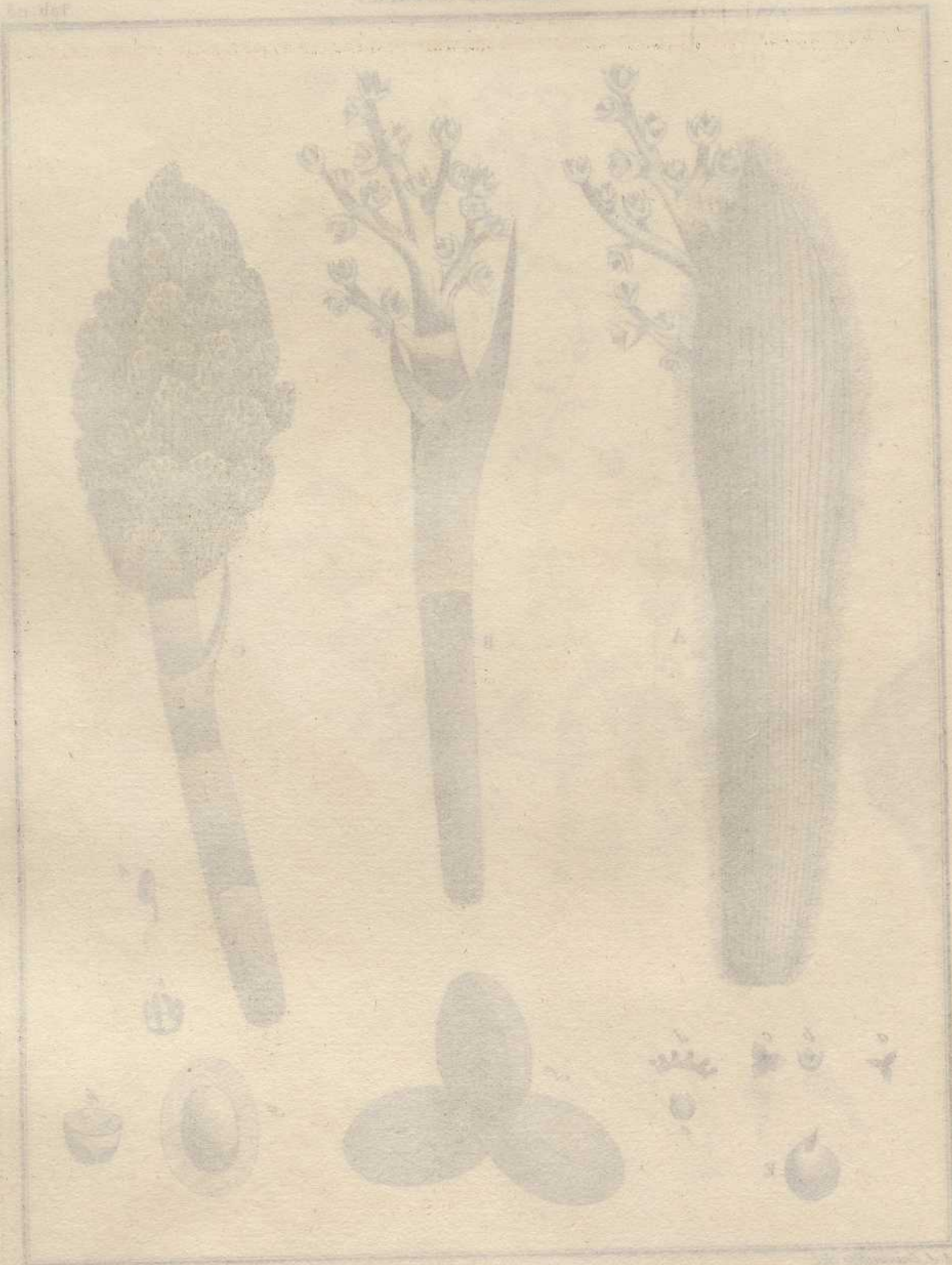

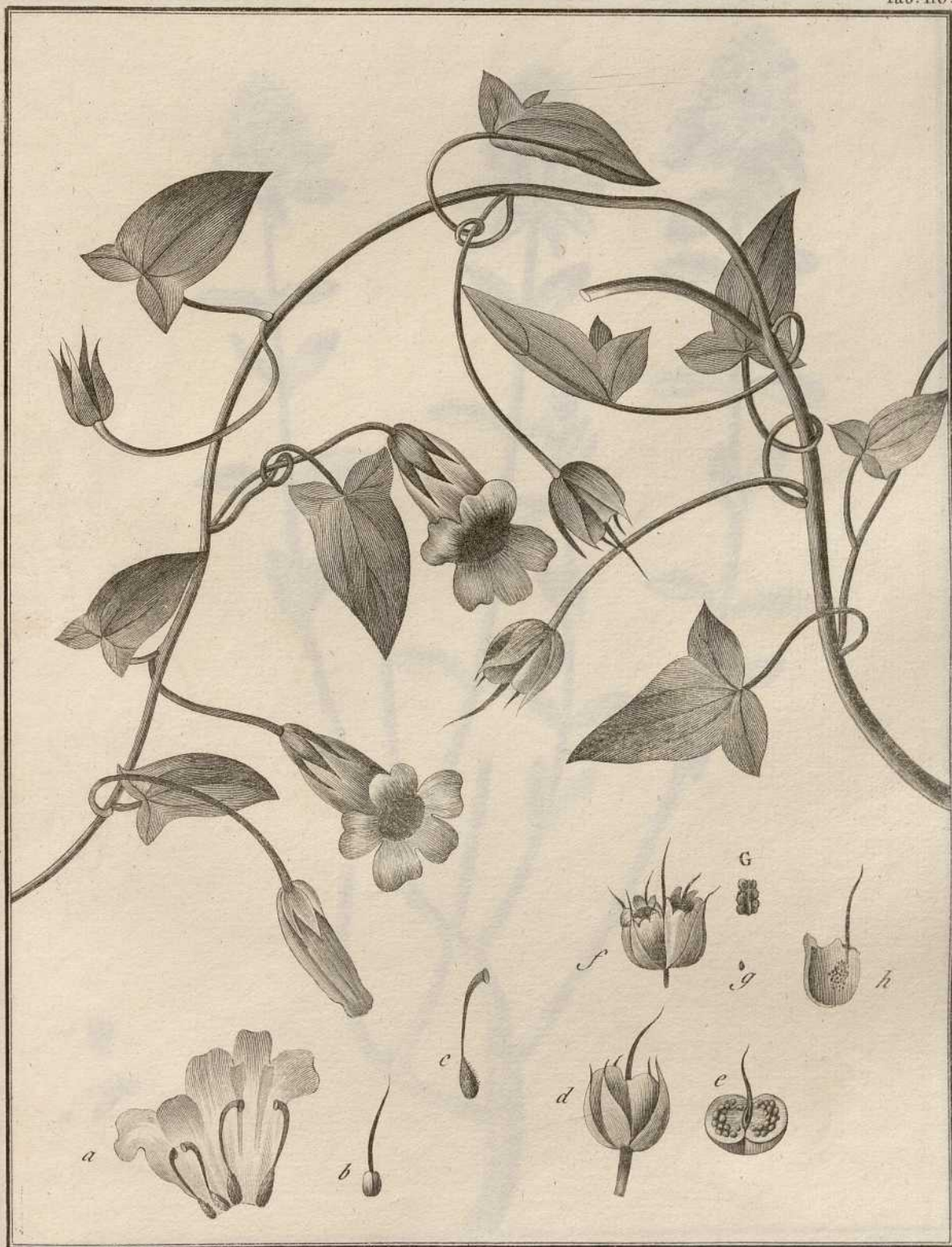

A. J. Cavanilles del.

Sellier sculp.

TEUCRIUM AUREUM.

Tab. 117.

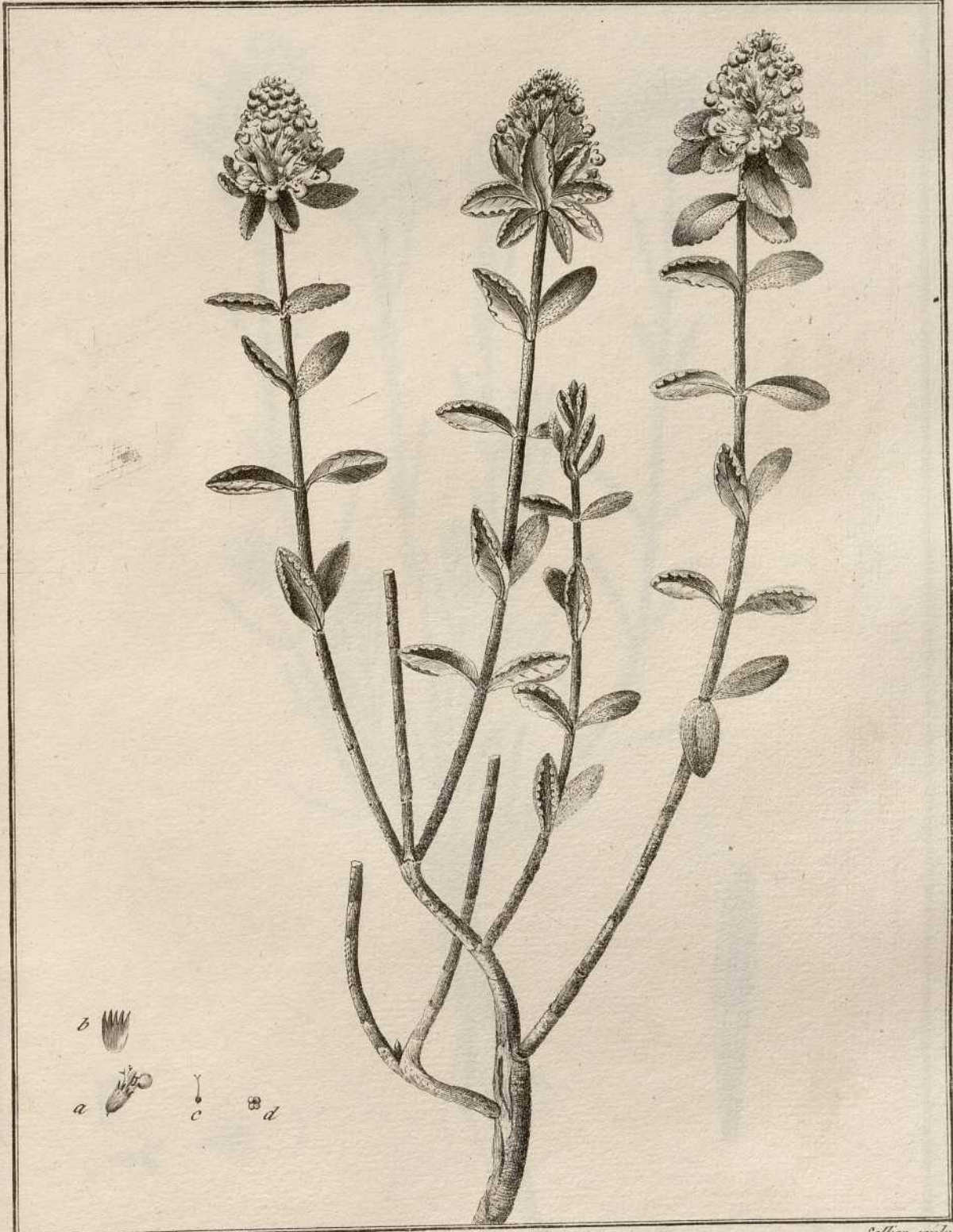

A. J. Cavanilles del.

Seller sculp.

TEUCRIUM LIBANITIS .

Tab. 118.

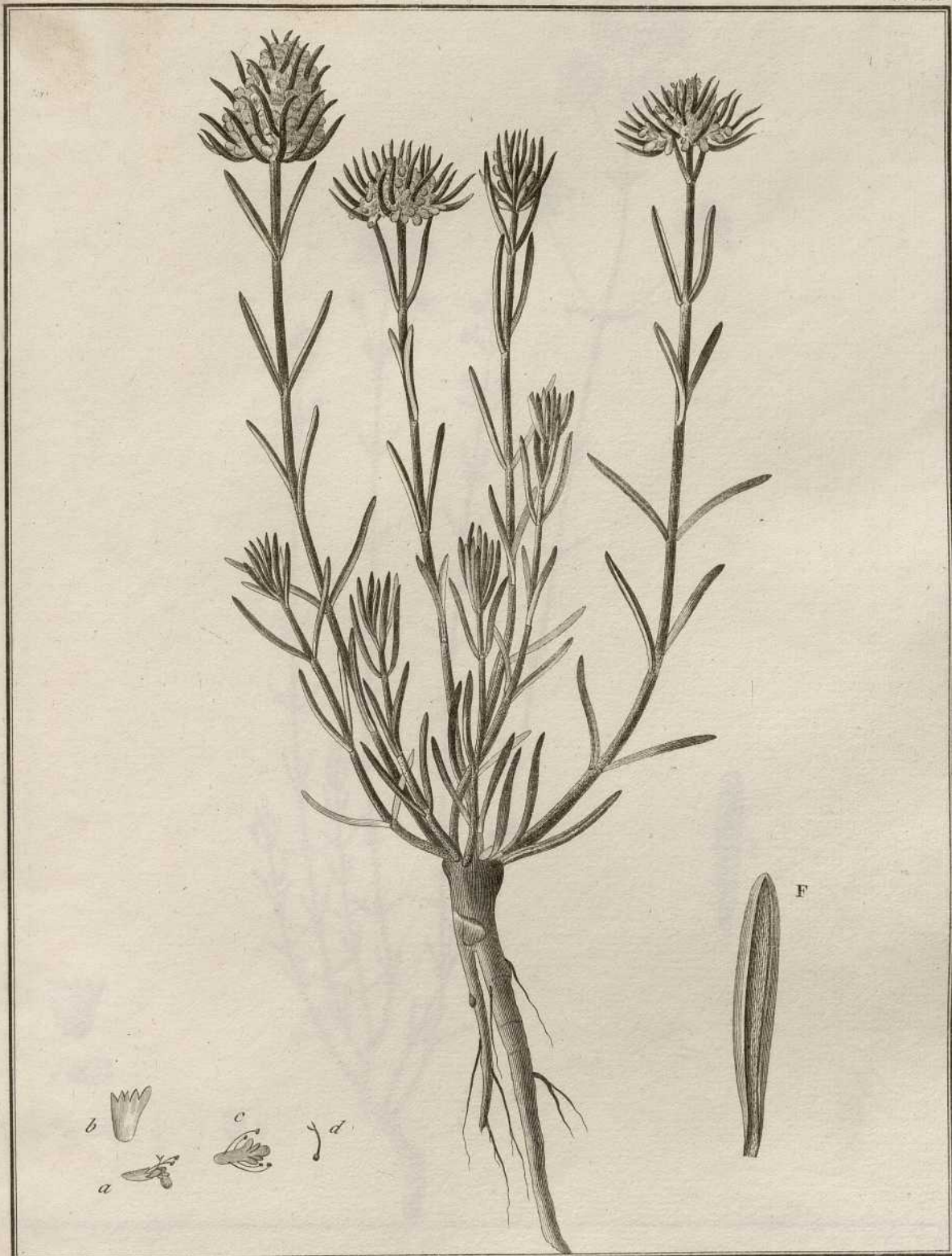

A. J. Cavanilles del.

Sellier sculp.

TEUCRIUM CAPITATUM

Tab. 119.

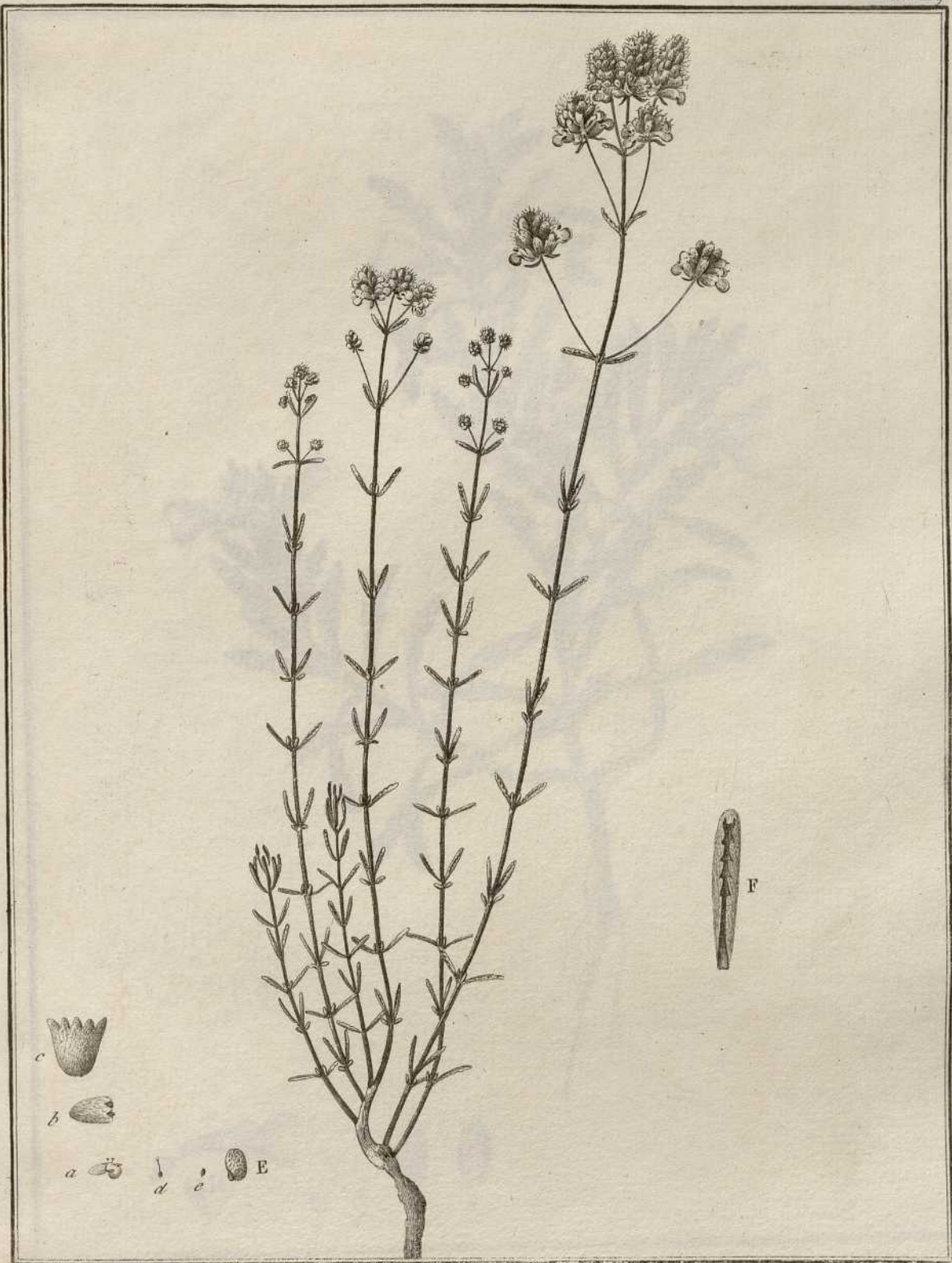

A. J. Cavanilles del.

Sellier sculp.



A. J. Cavanilles del.

Sellier sculp.

1. TEUCRIUM SAXATILE .

2. SCORZONERA PUMILA

Tab. 121.



A. J. Cavanilles del.

Sellier sculp.

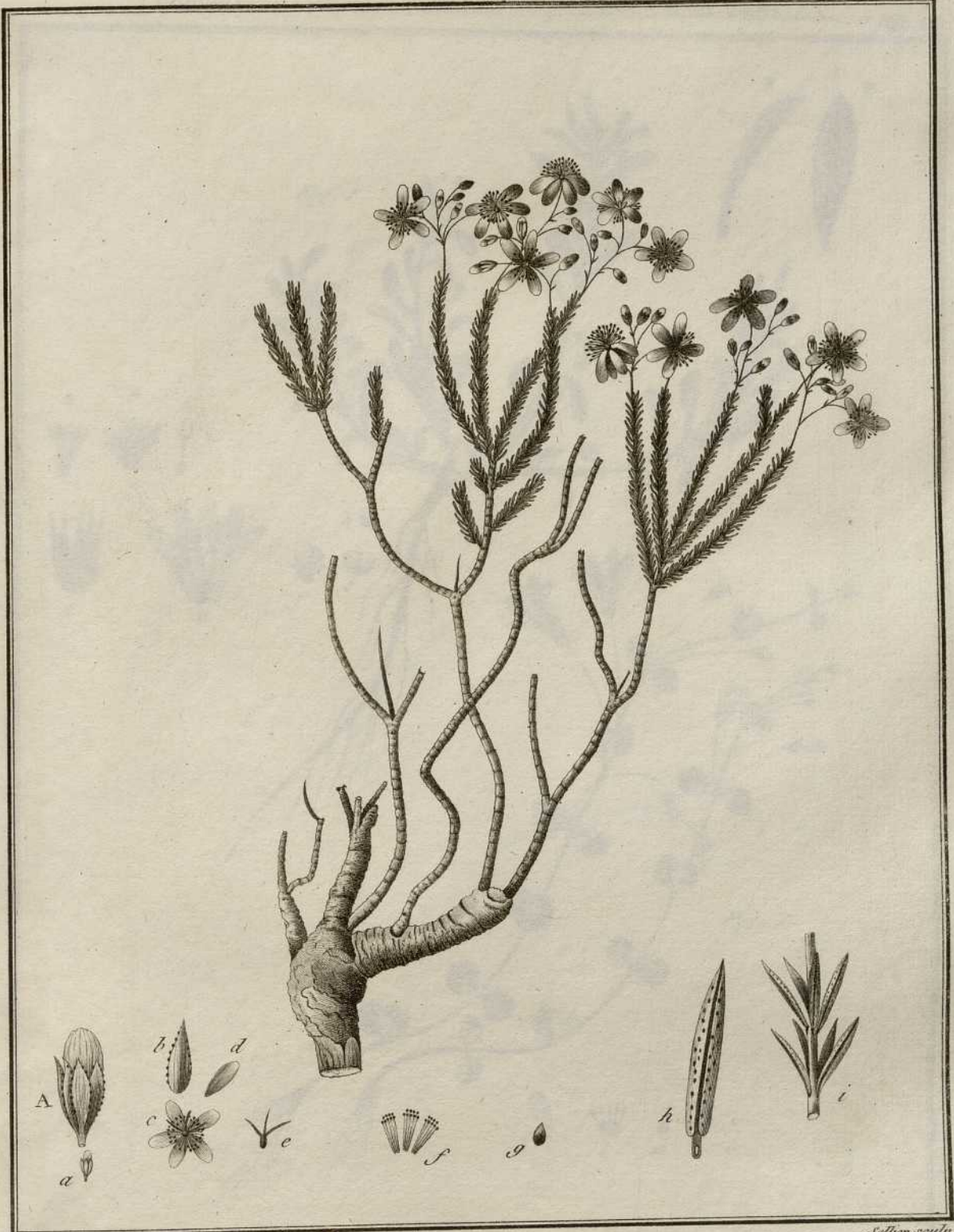

A. J. Cavanilles del.

Sellier sculp.



A. J. Cavanilles del.

Saltier sculp.





A. J. Cavanilles del.

Sottier sculp.

PLANT. NO. 1. 1821



PLANTAGO AMPLEXICAULIS

Tab. 125.



A. J. Cavanilles del.

Solter sculp.

PLANTAE AFRICANAE





A. J. Cavanilles del.

Solier sculp.

PL. 43

AMITRAC 184



ECHINOPHORA SPINOSA.

Tab. 127.



A. J. Cavanilles del.

Sellier sculp.



CARTHAMUS TINGITANUS

Tab. 128.



A. J. Cavanilles del.

Sellier sculp.

PLANTAE JAPONICAE

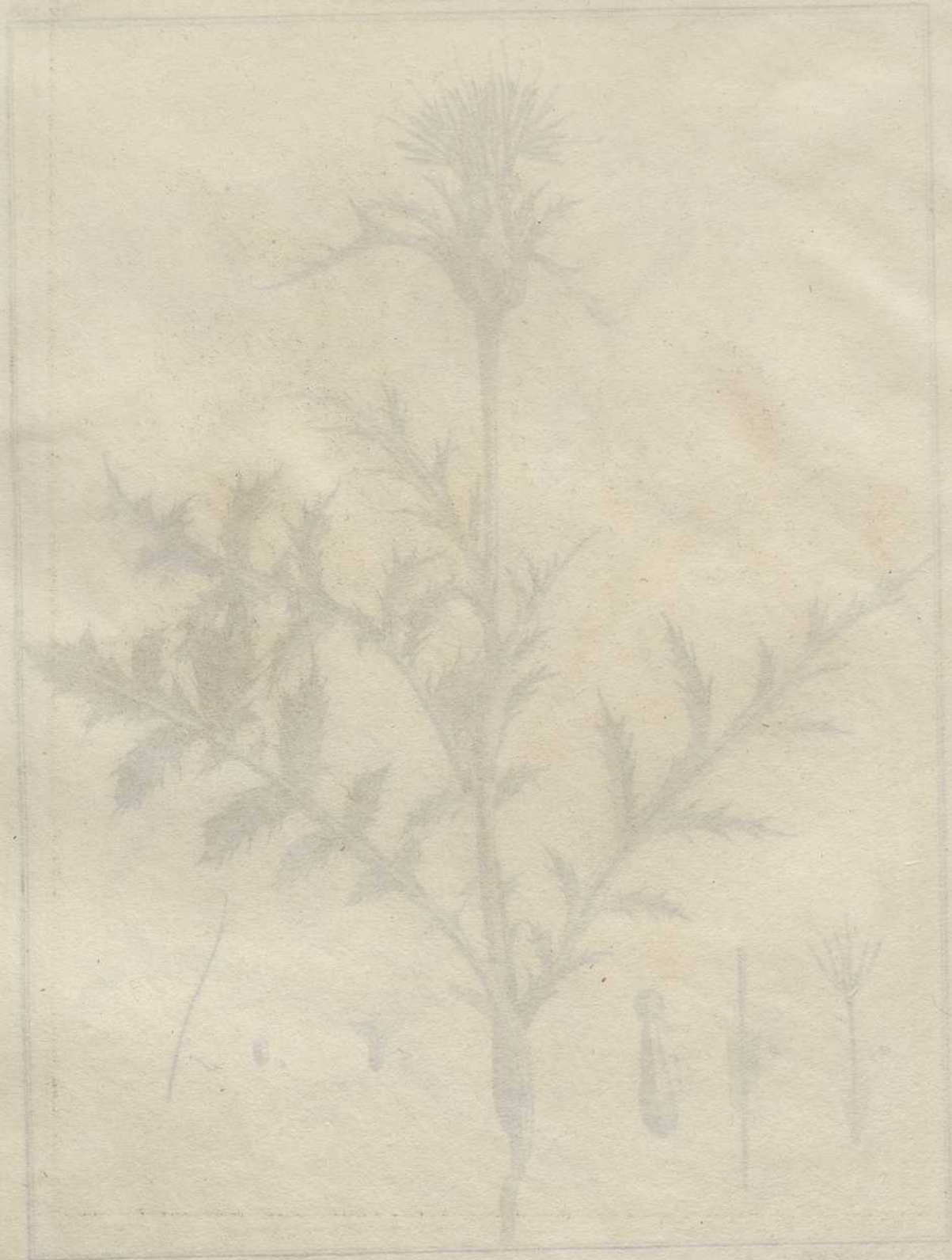



A. J. Cavanilles del.

Sellier sculp.



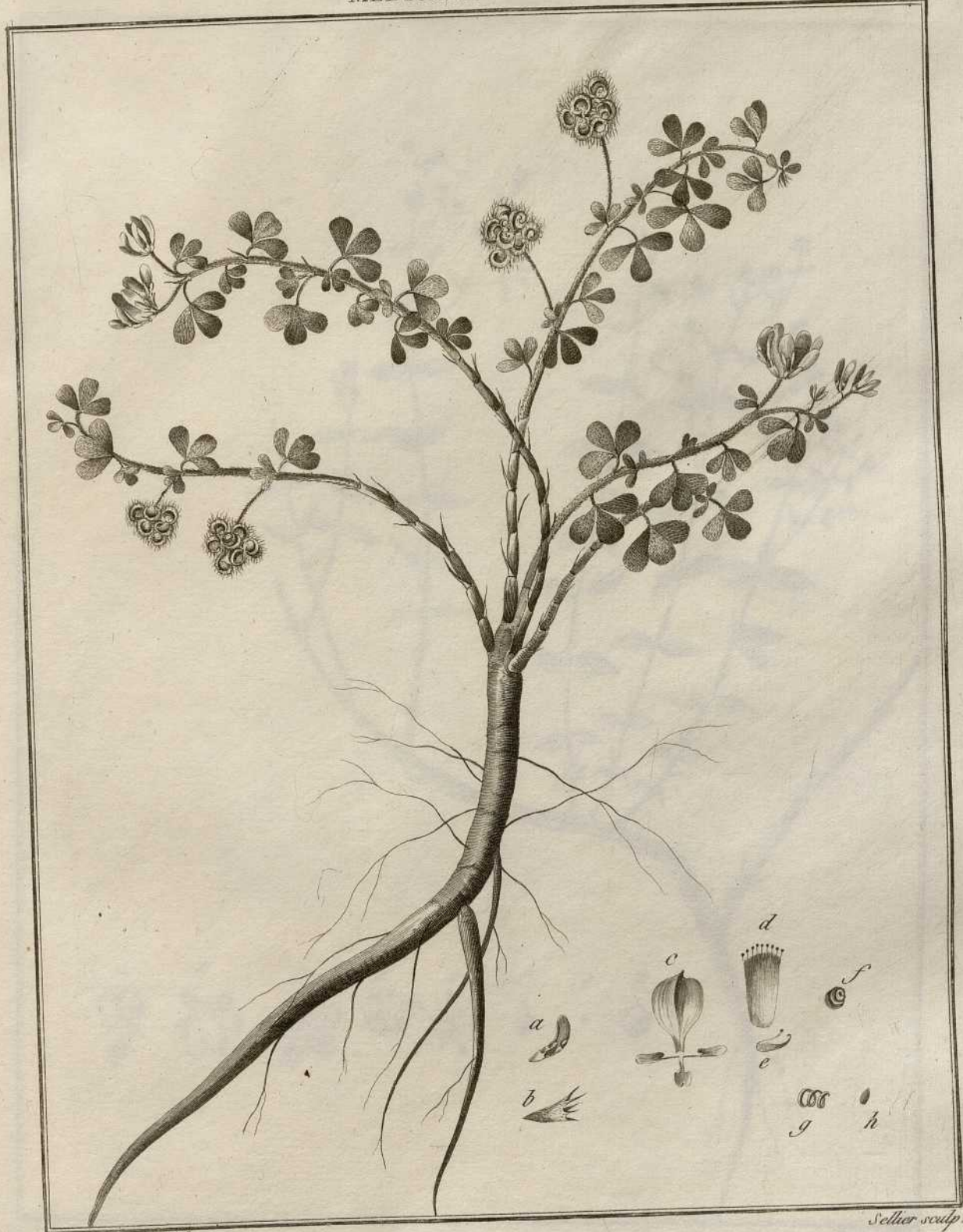

A. J. Cavanilles del.

Sellier sculp.



Handwritten notes in a cursive script, likely Latin or Spanish, located in the lower-left quadrant of the illustration. The text is faint and difficult to decipher but appears to include botanical details or a classification.

HERNIARIA POLYGONOIDES .

Tab. 131.



A. J. Cavanilles del.

Solier sculp.

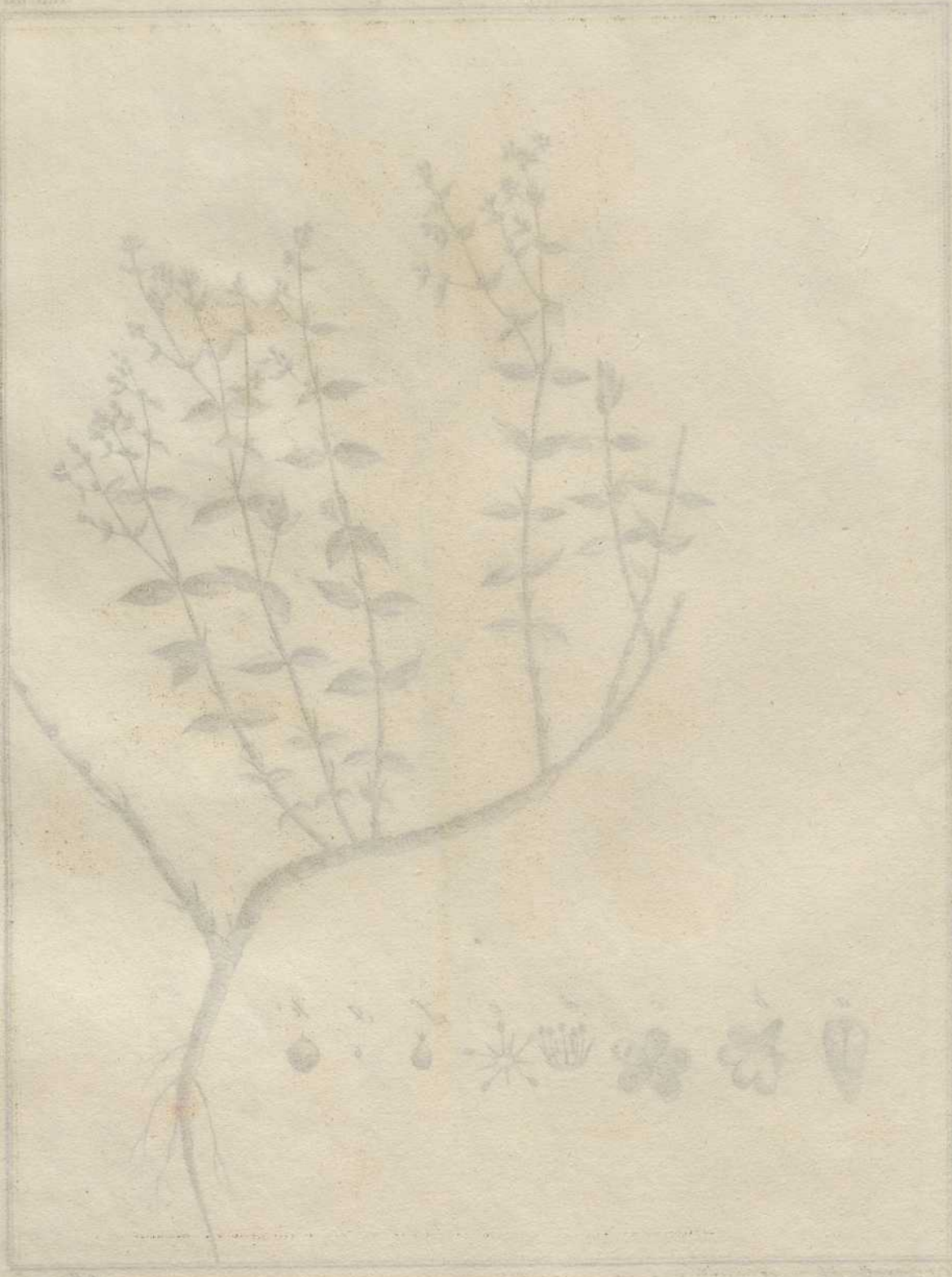

RHUS LUCIDUM

Tab. 152.



A. J. Cavanilles del.

Sellier sculp.

ASTRAGALUS MACRORHIZUS

Tab. 133.



A. J. Cavanilles del.

Sellier sculp.



A. J. Cavanilles del.

Sellier sculp.



A. J. Cavanilles del.

Sellier sculp.

ASPARAGUS HORRIDUS.

Tab. 136.

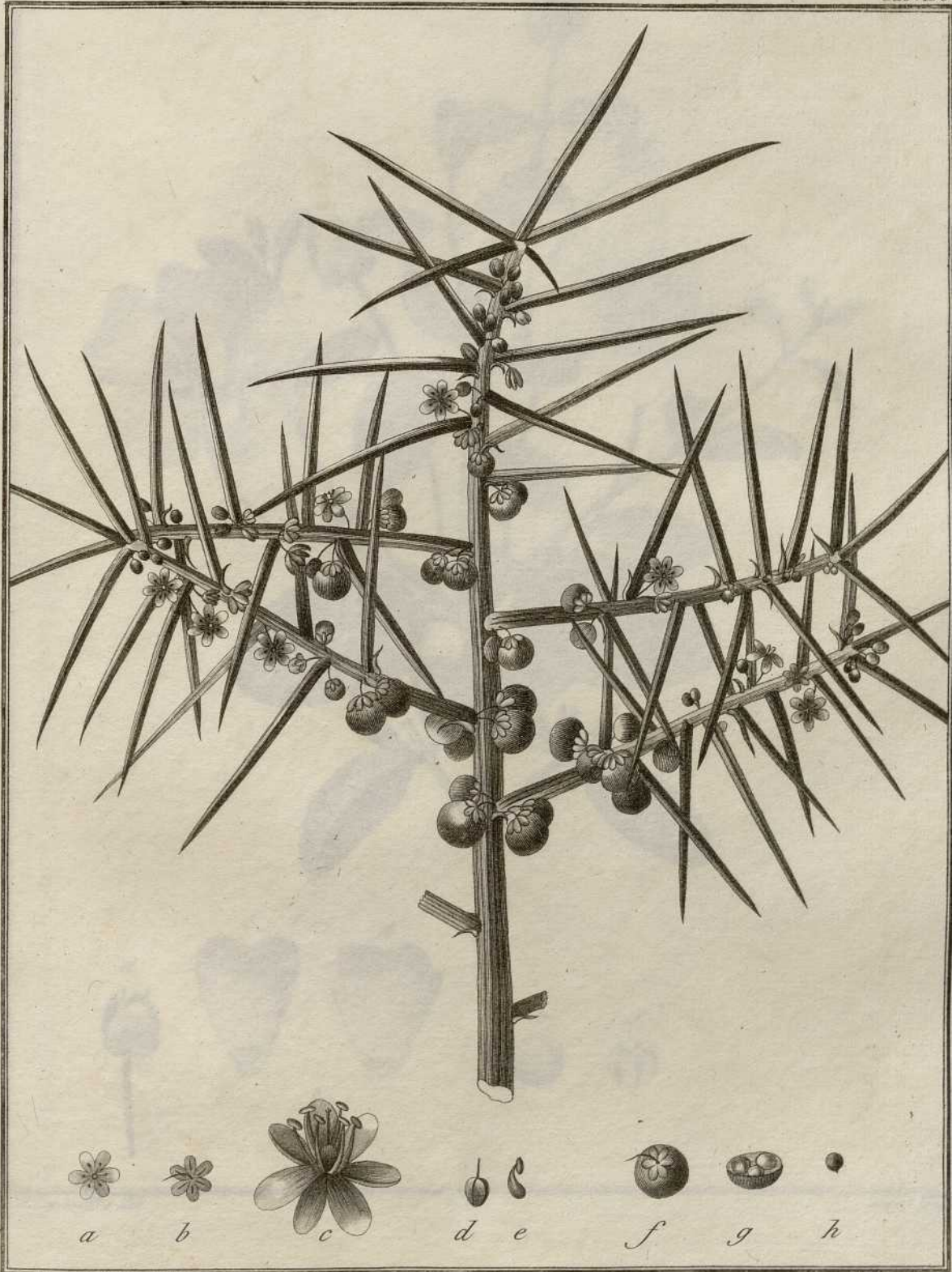

A. J. Cavanilles del.

Seltzer sculp.

ARISTOLIUM BURNIENSIS

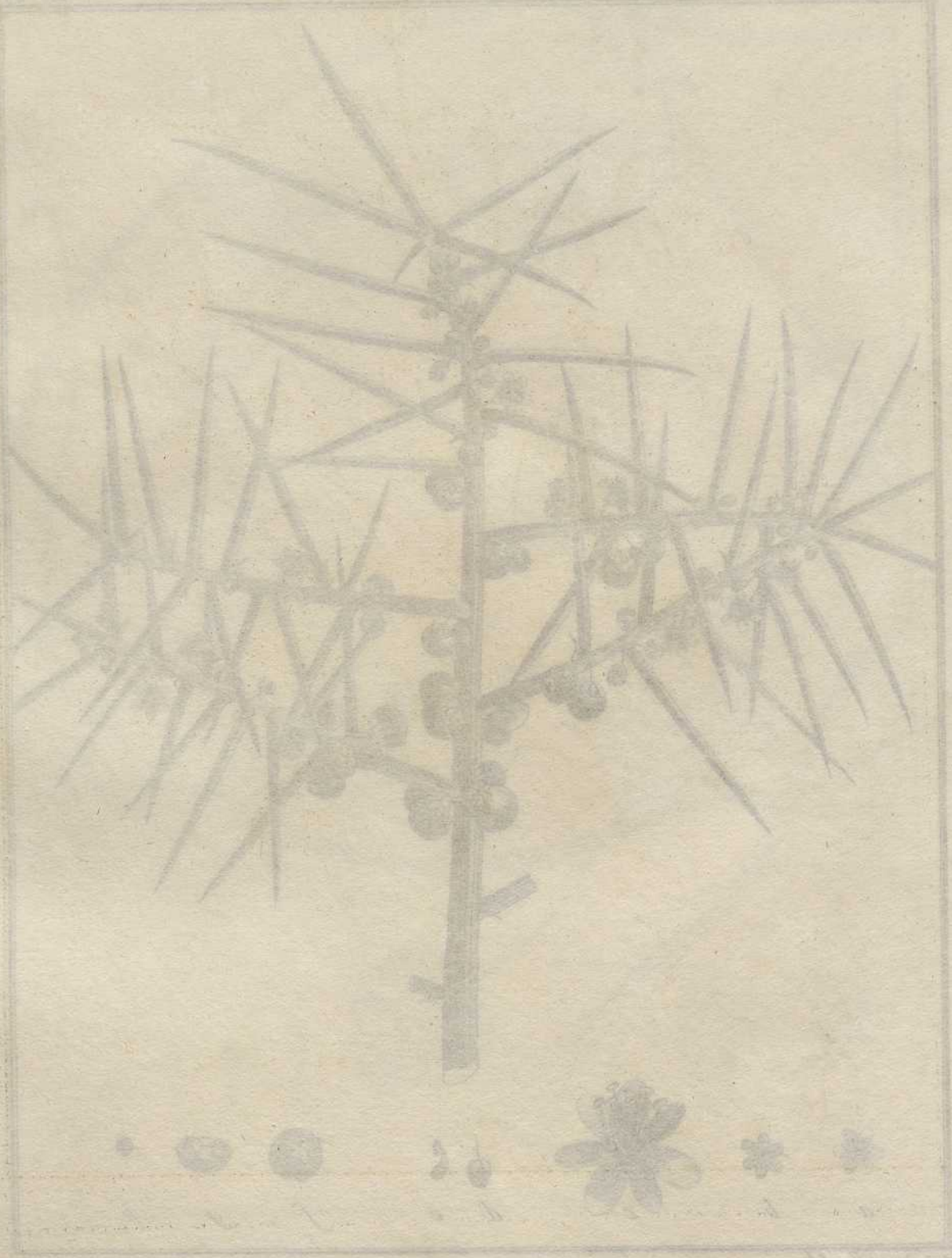



CISTIS SALICIFOLIA





A. J. Cavanilles del.

Sellier sculp.

CISTUS SQUAMATUS .

Tab. 139.

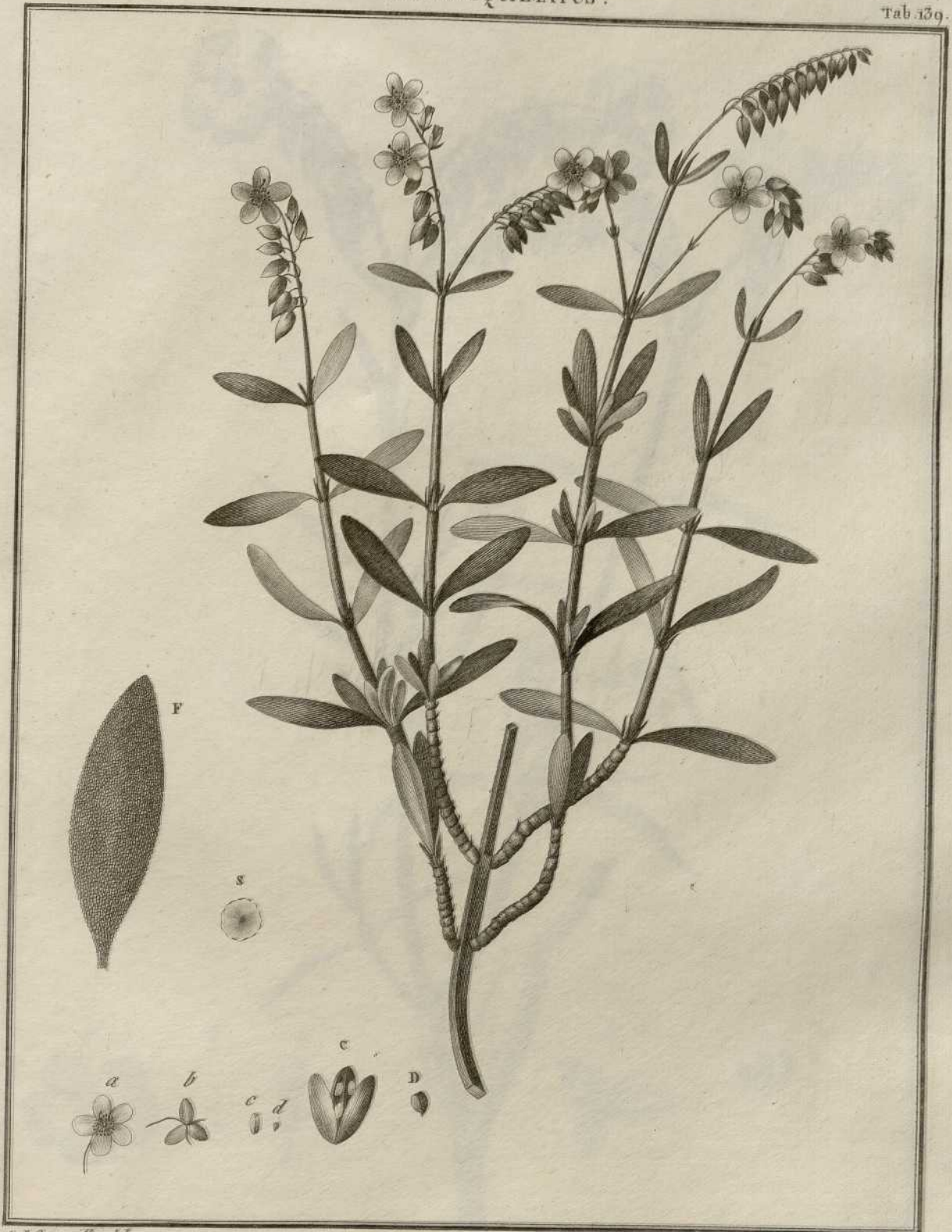

A. J. Canavilles del.

Sellier sculp.

CISTUS RACEMOSUS

Tab. 140.



A. J. Cavanilles del.

Seltzer sculp.

CISTUS SACERDOTII



CISTUS CINEREUS

Tab. 141.

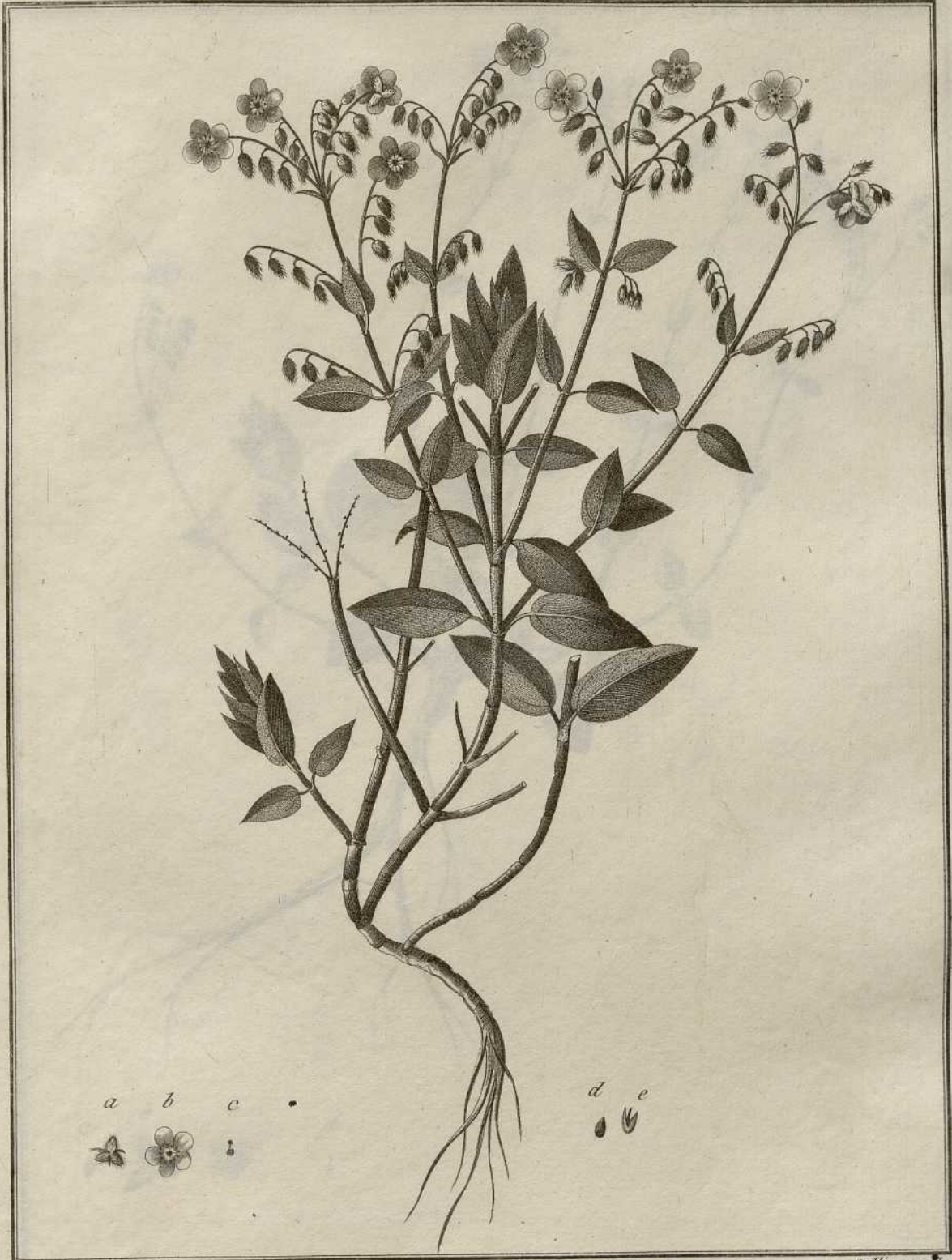

A. J. Cavanilles del.

Sellier sculp.

CISTUS NUMULARIUS

Tab. 142.



A. J. Cavanilles del.

Sellier sculp.

CISTUS NUMMULARIS

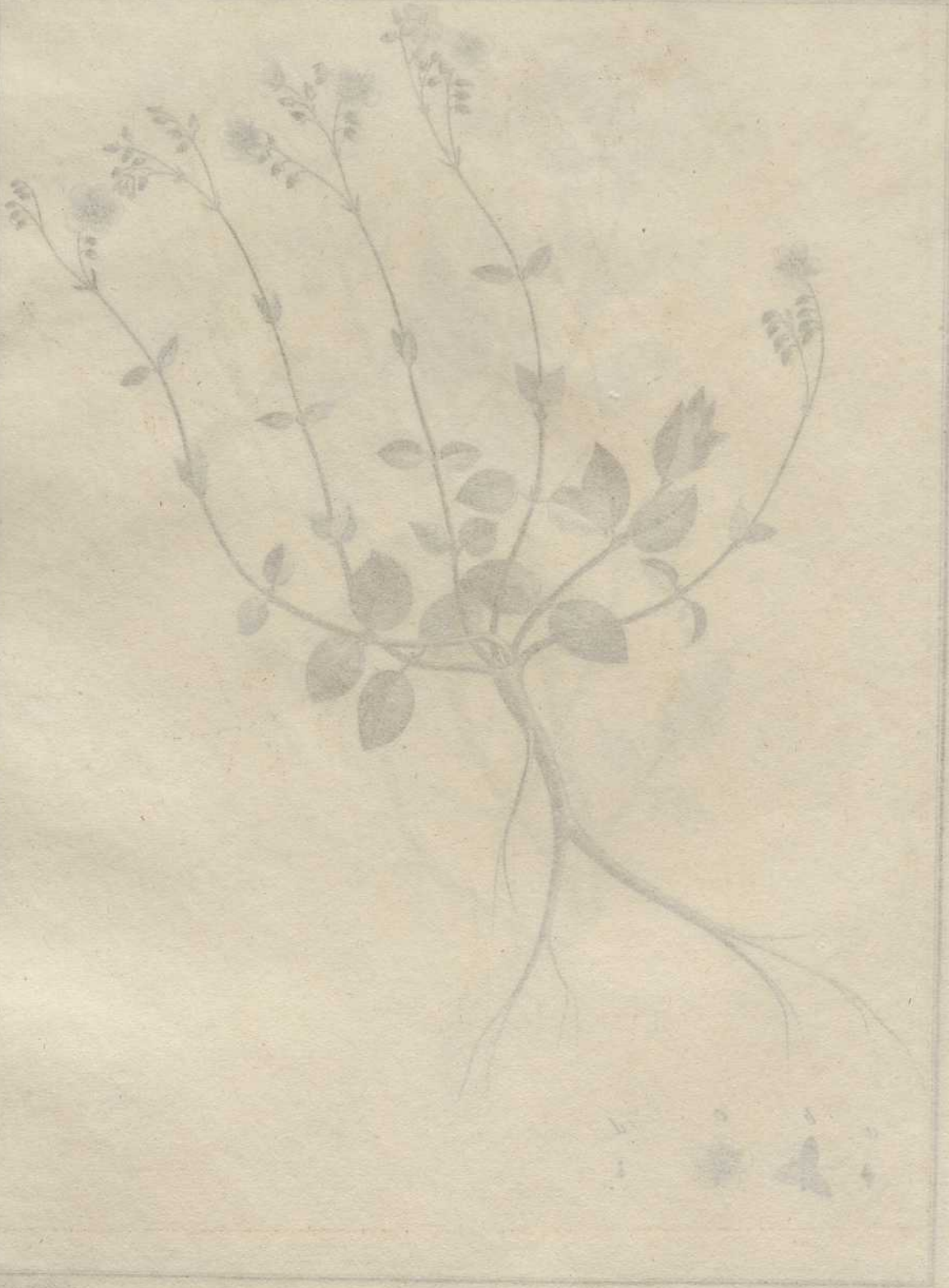

CISTUS MARIFOLIUS

Tab. 145.

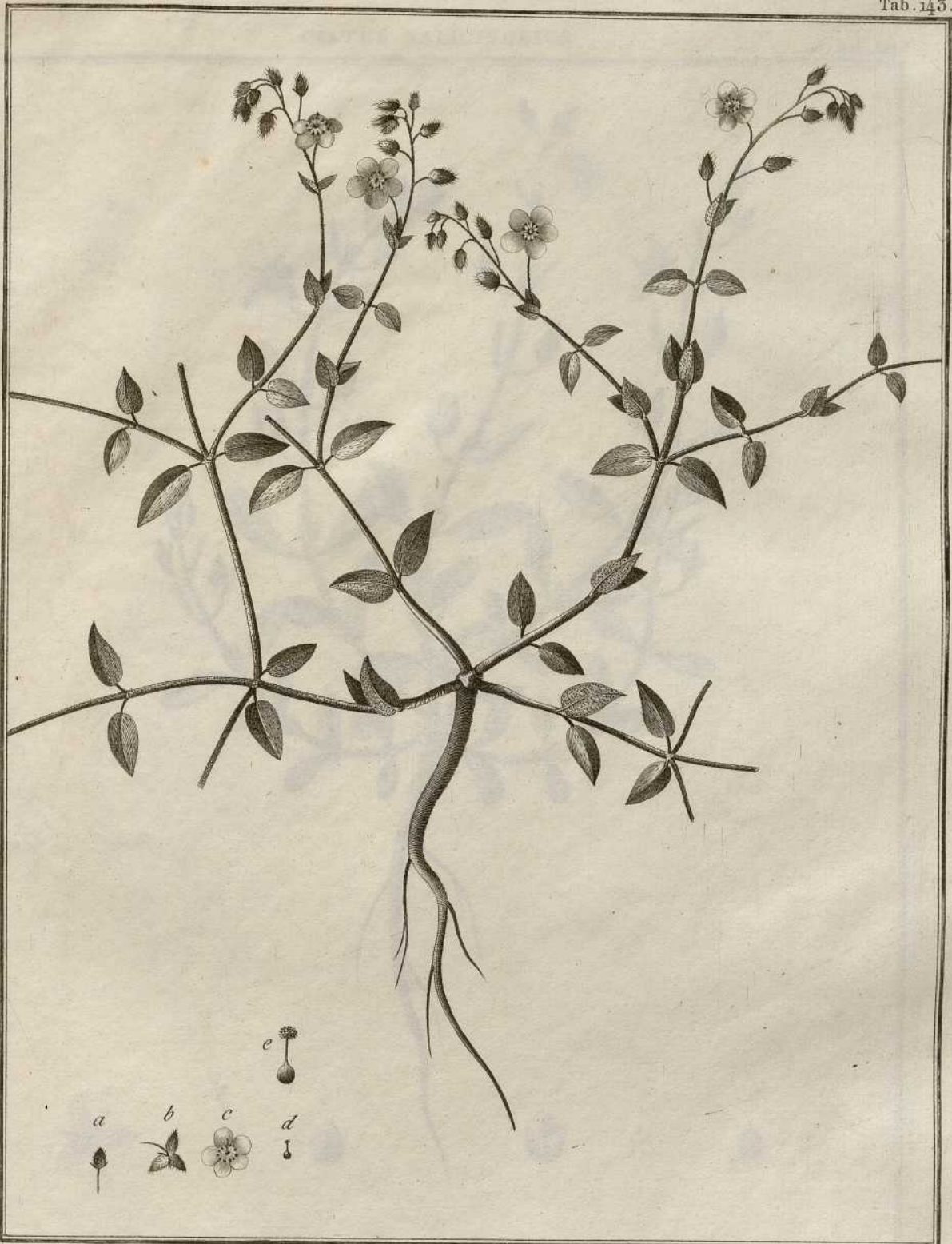

A. J. Cavanilles del.

Sellier sculp.

CRATAEGUS MURICATA

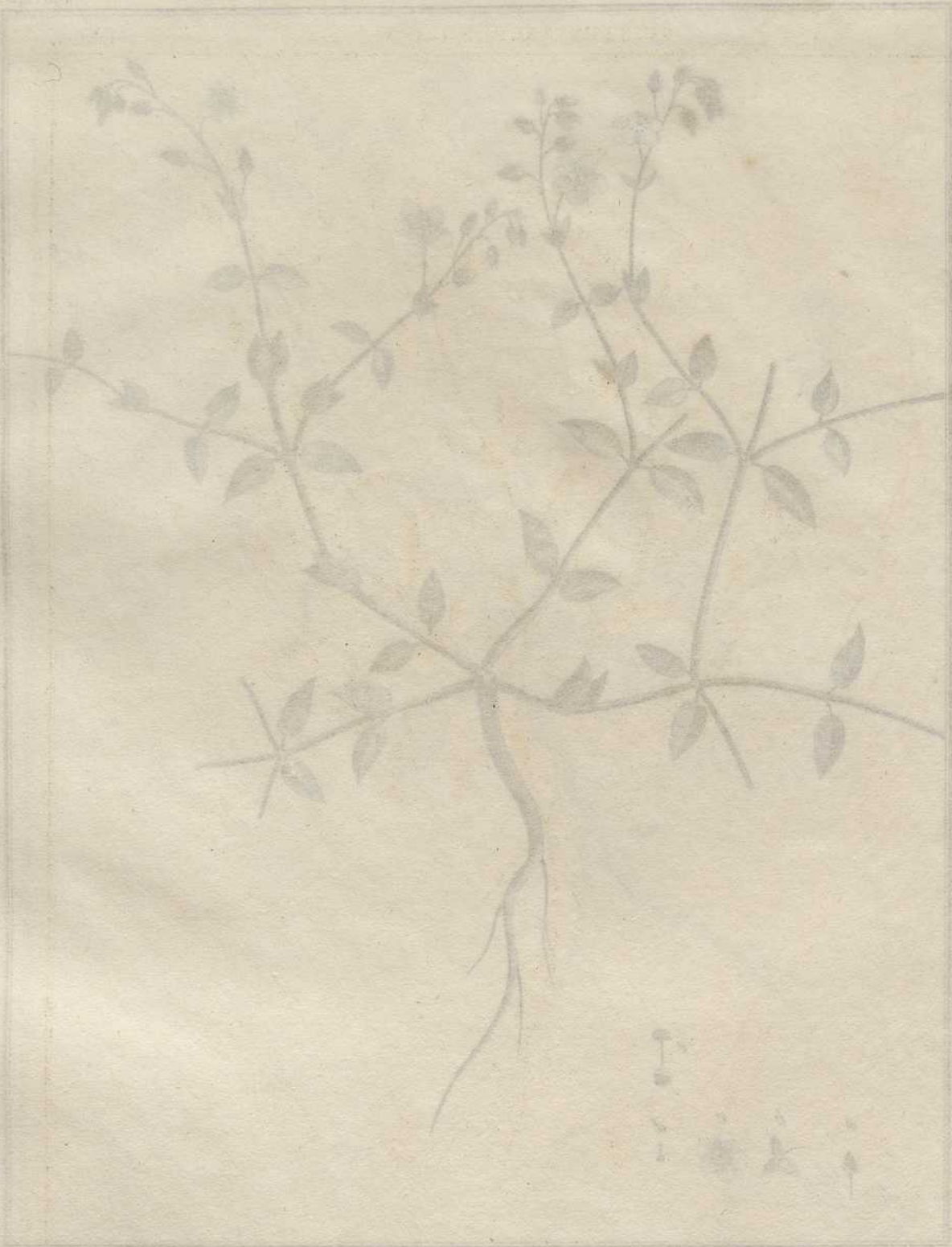

CISTUS SALICIFOLIUS

Tab. 144.



A. J. Cavanilles del.

Sellier sculp.

CURTIS'S FALGOLITE



Wm. Curtis del.

Wm. Curtis sculp.



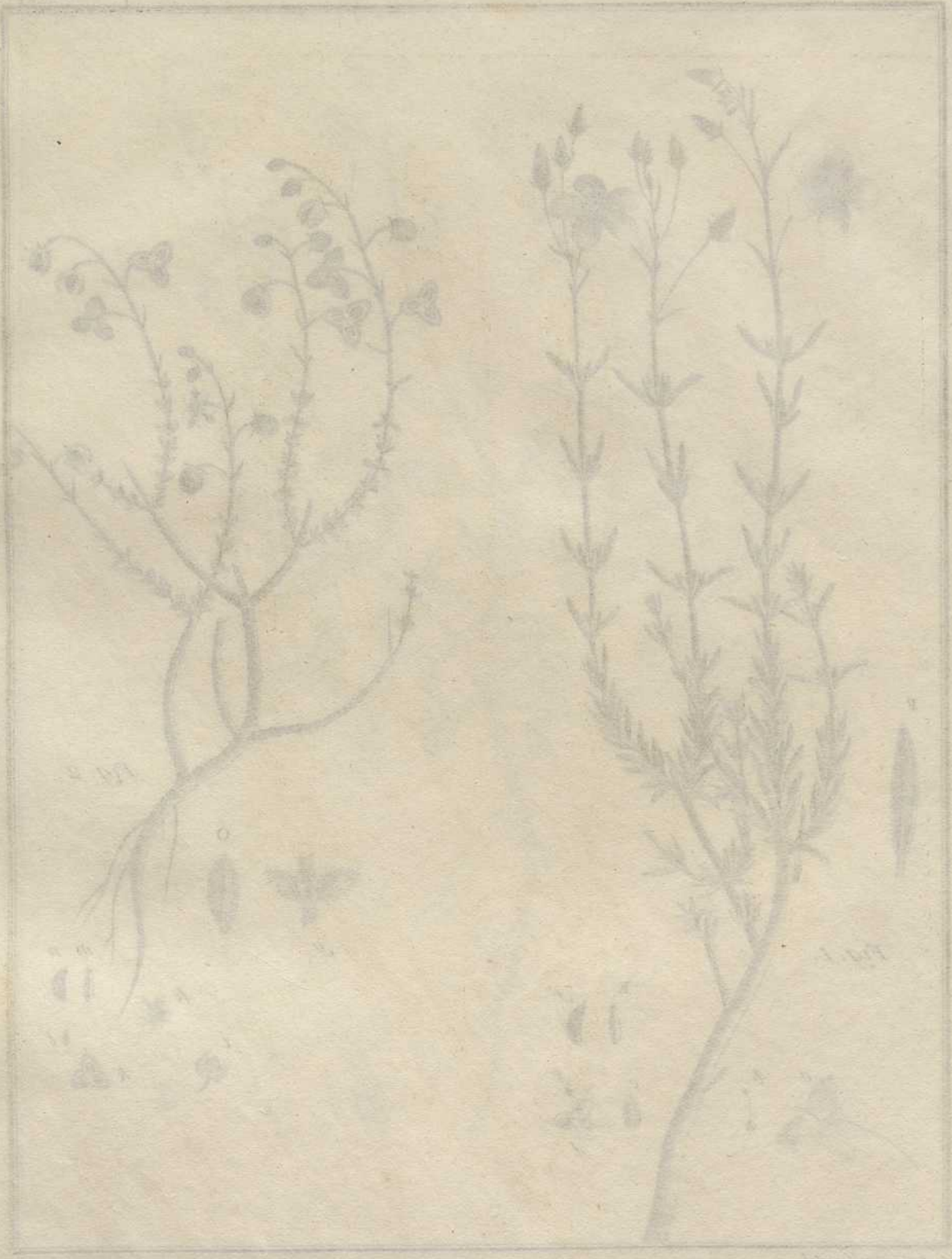



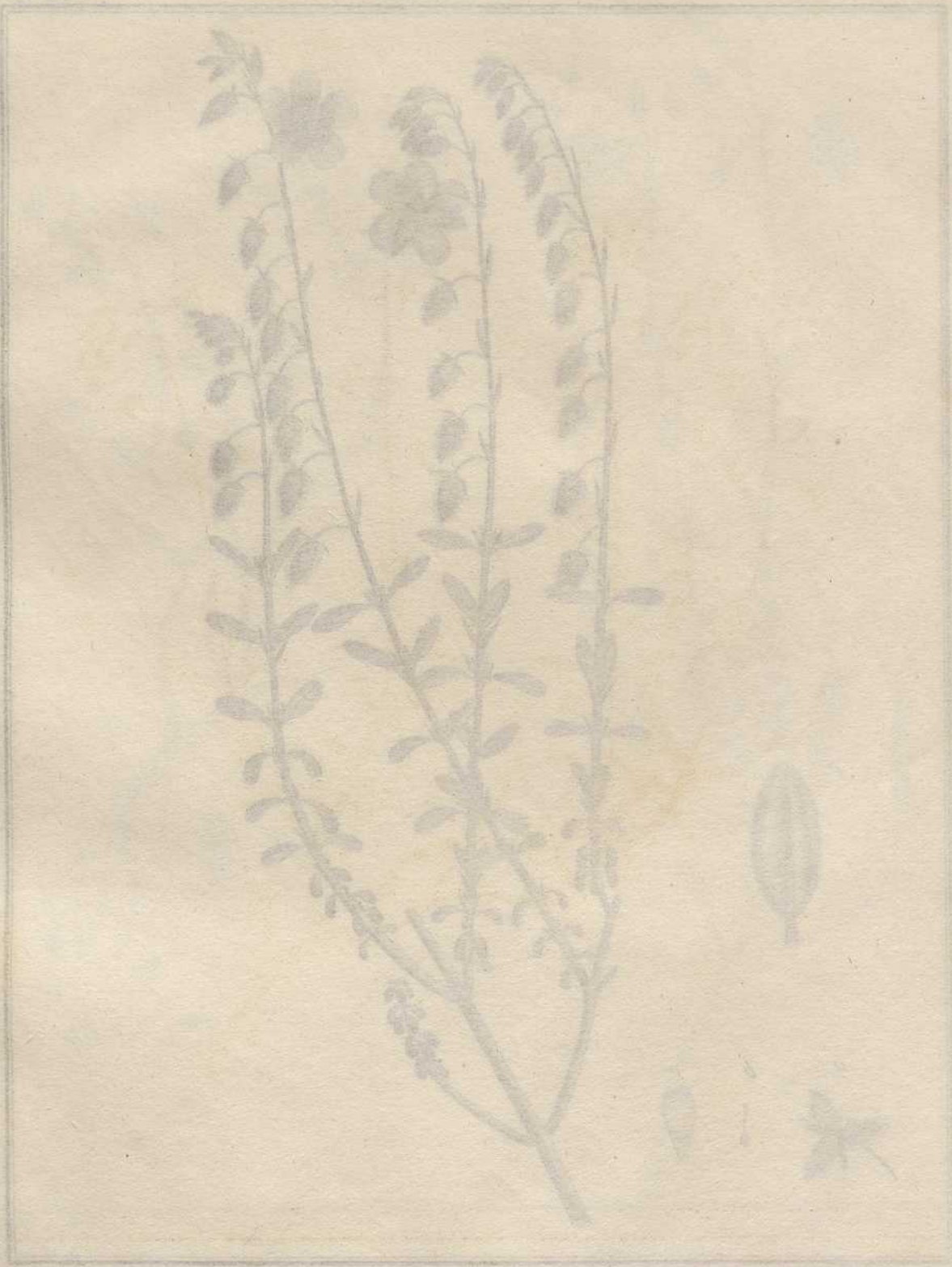

CISTUS VIOLACEUS

Tab. 147.



A. J. Cavanilles del.

Selher sculp.



1. IASIONE FOLIOSA.

2. LOEFLINGIA PENTANDRA.

Tab. 148.

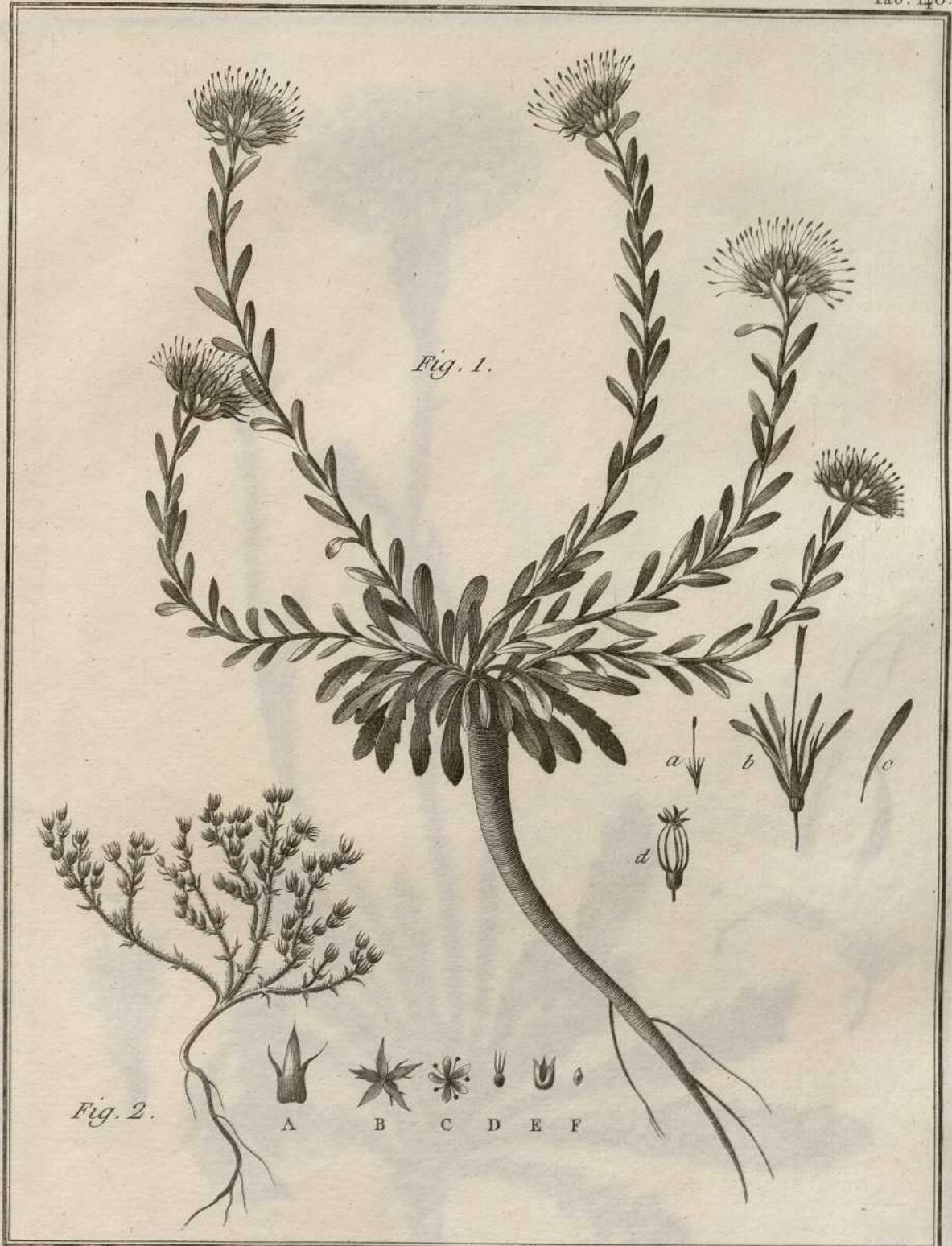

A. J. Cavanilles del.

Sellier sculp.

LEONTODON HISPIDUM

Tab. 149.



A. J. Cavanilles del.

Sellier sculp.

ANTHYLLIS ANOBRYCHIOIDES

Tab. 150.

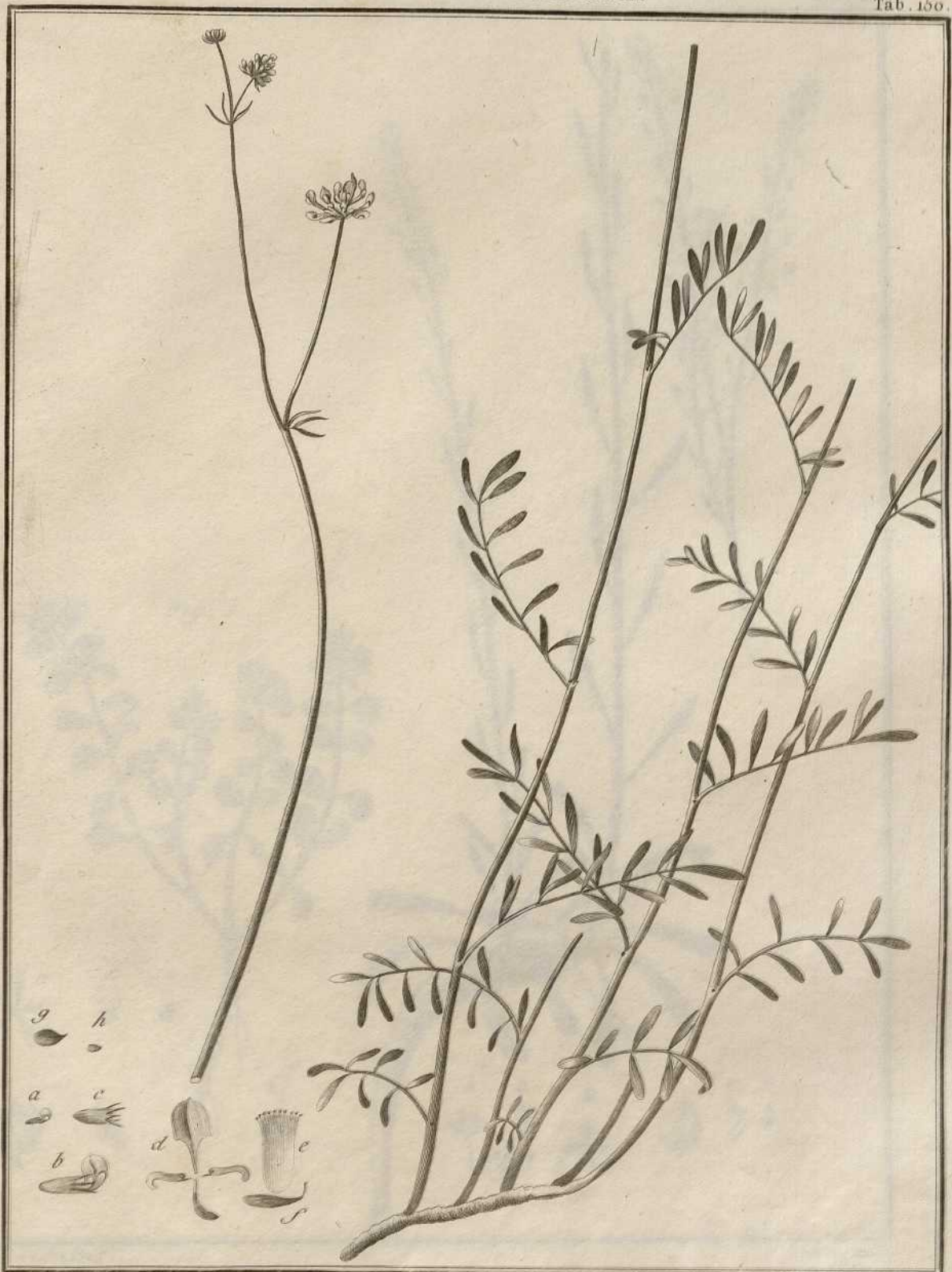

A. J. Cavanilles del.

Sellier sculp.

ACTINELLA VAGABUNDINA

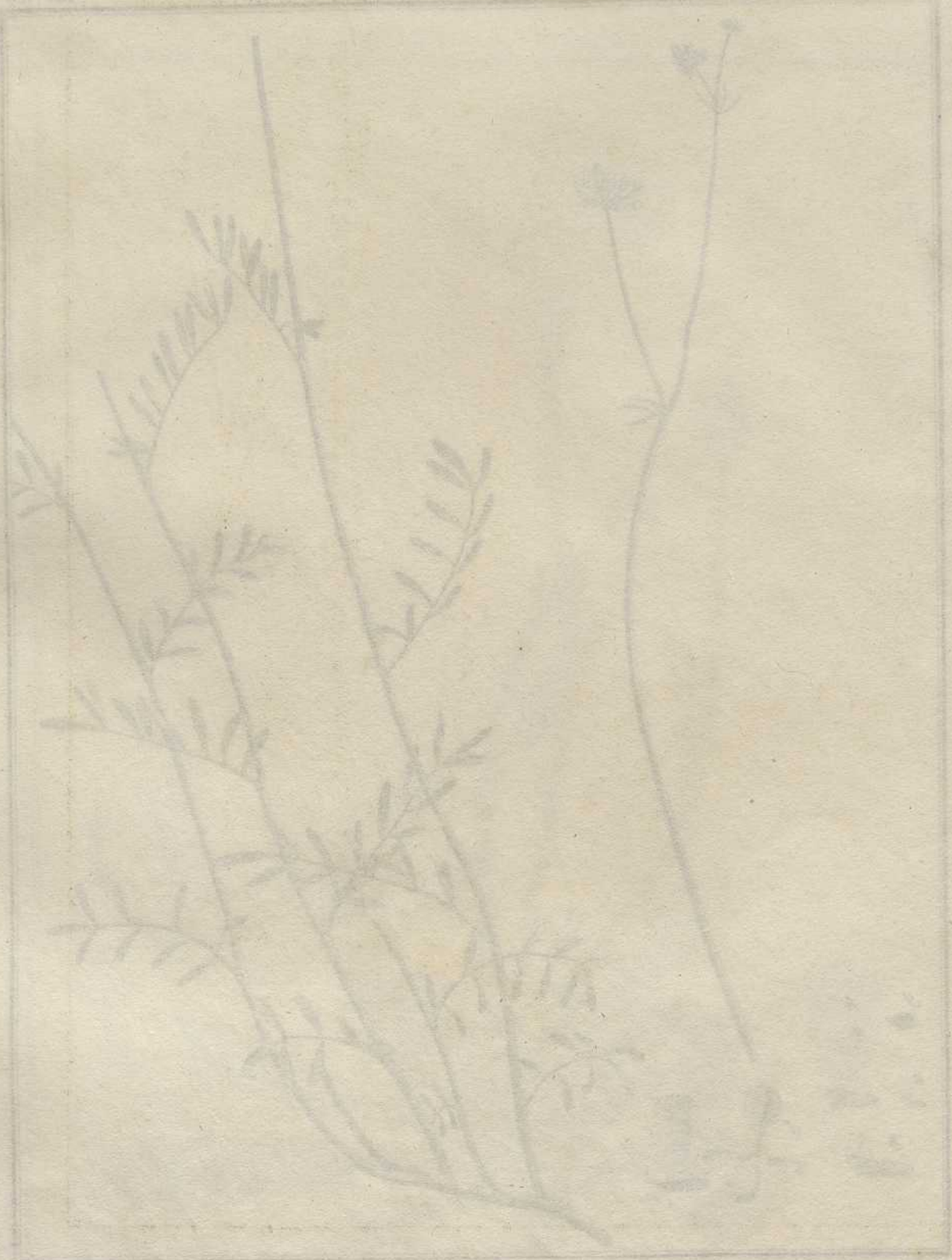

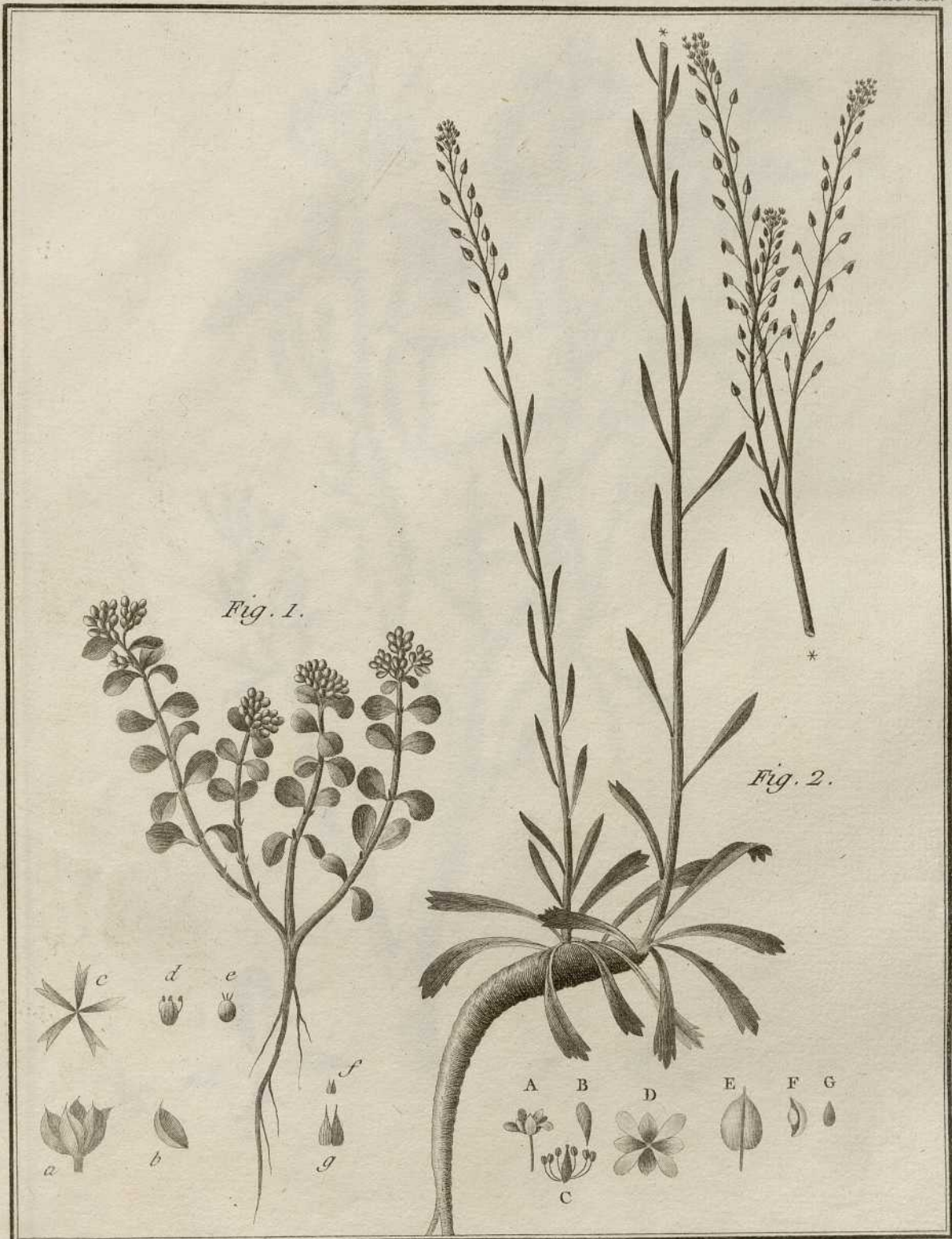

A. J. Cavanilles del.

Seller sculp.





A. J. Cavanilles del.

Sollier sculp.



A. J. Cavanilles del.

Sellier sculp.

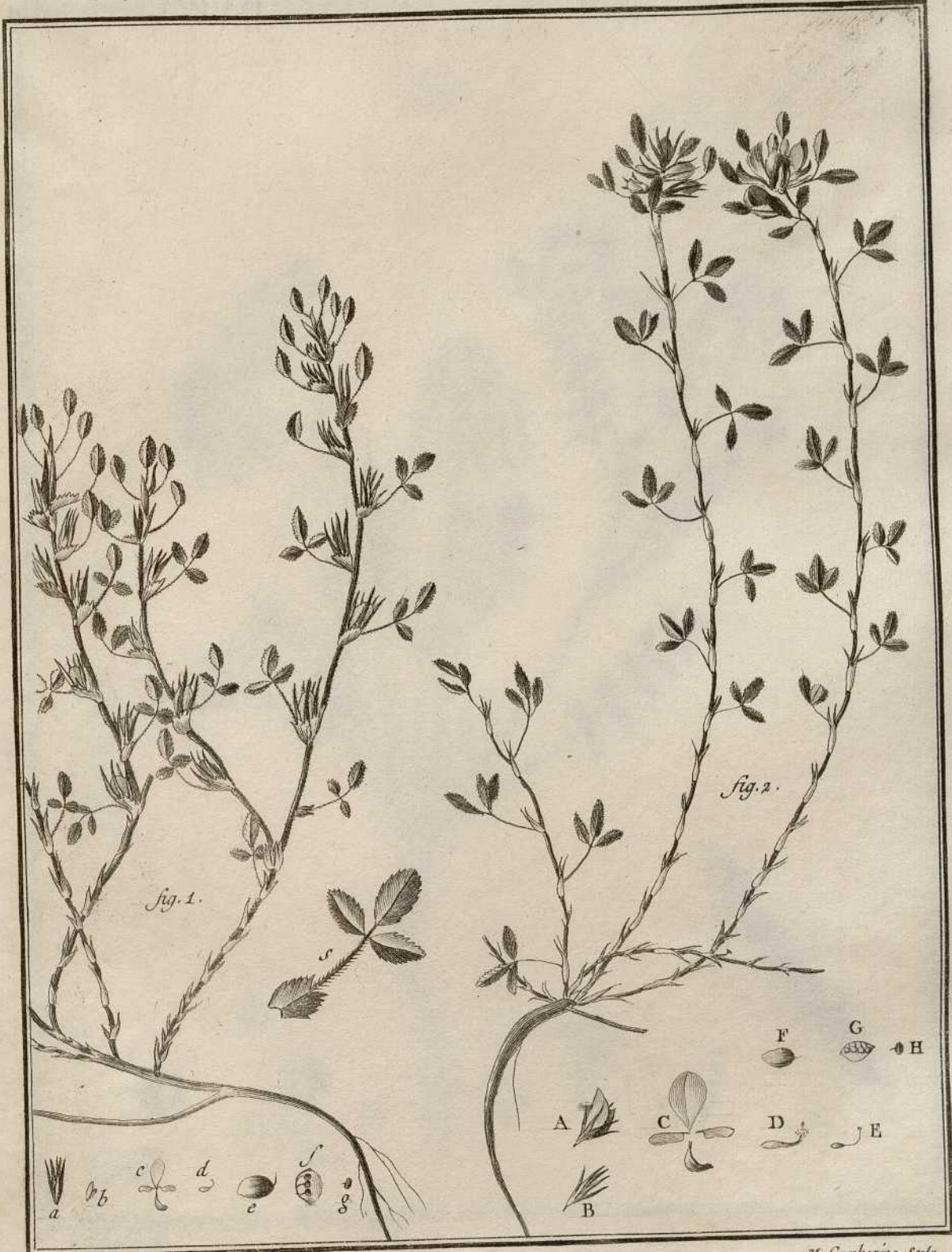

A. J. Cavanilles del.

M. Gaborino Sculp.



Asplenium platyneuron L.

Asplenium platyneuron L.

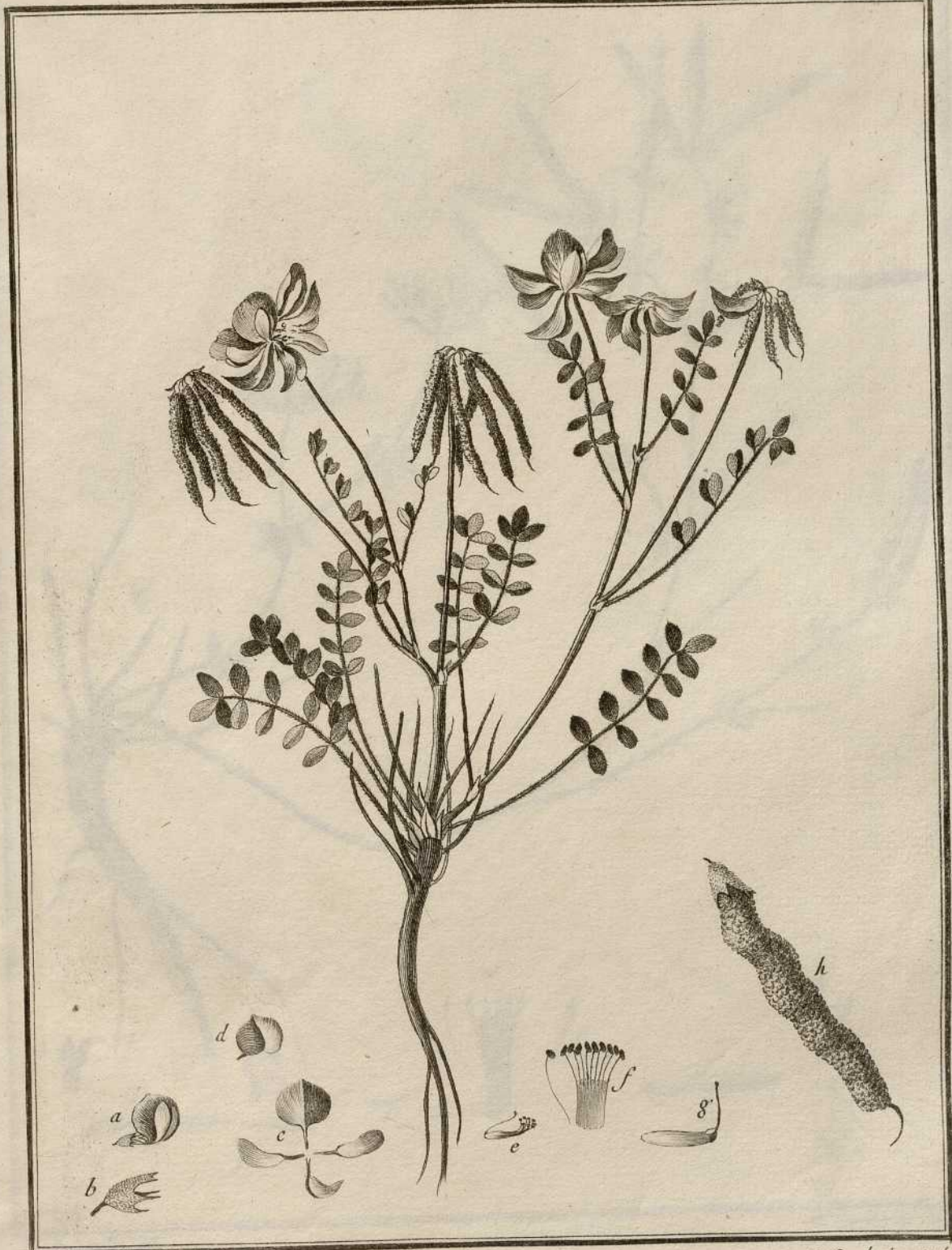

A. J. Cavanilles del.

M. Gamberino sculp.



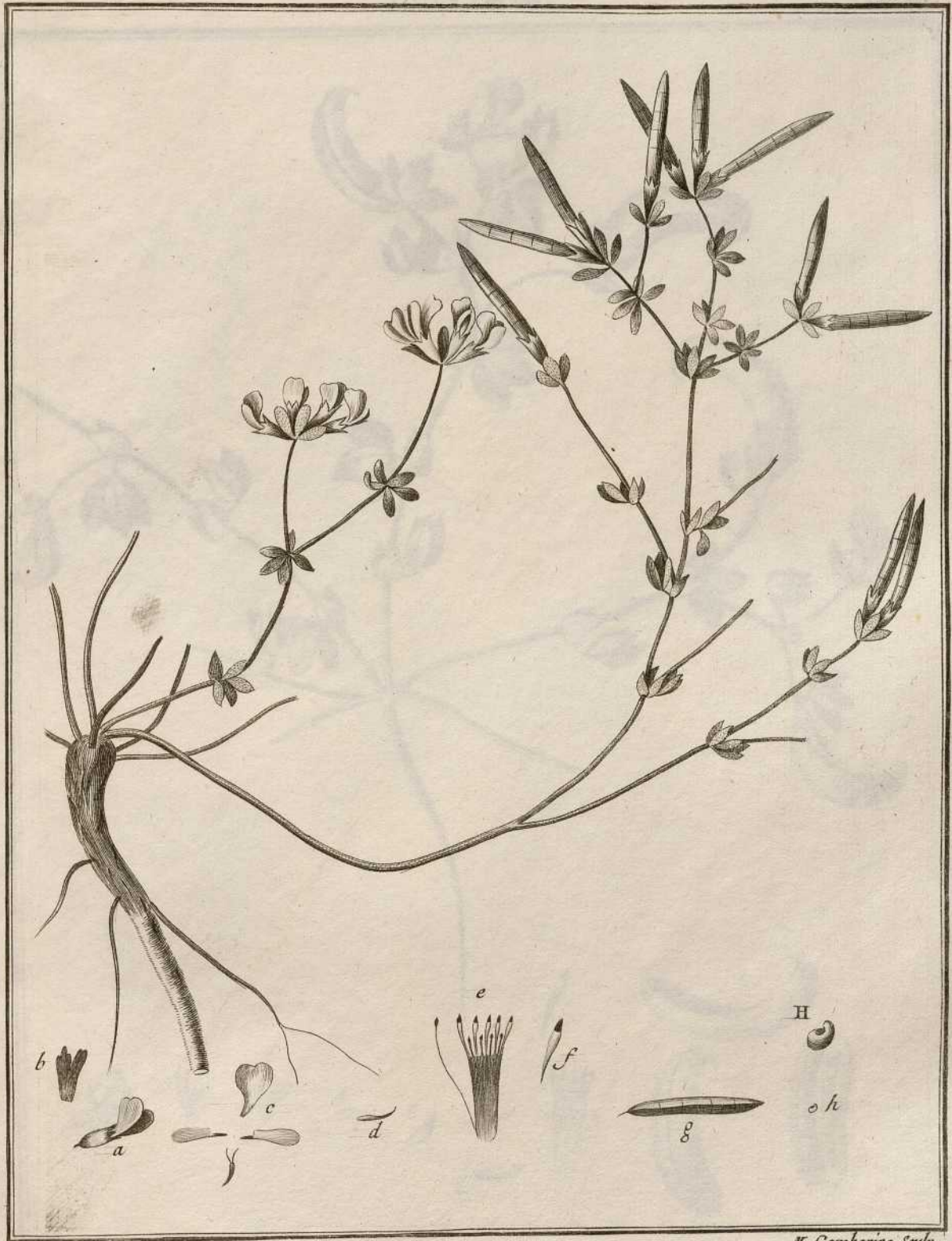

A. J. Cavanilles del.

M. Gaborino Sculp.

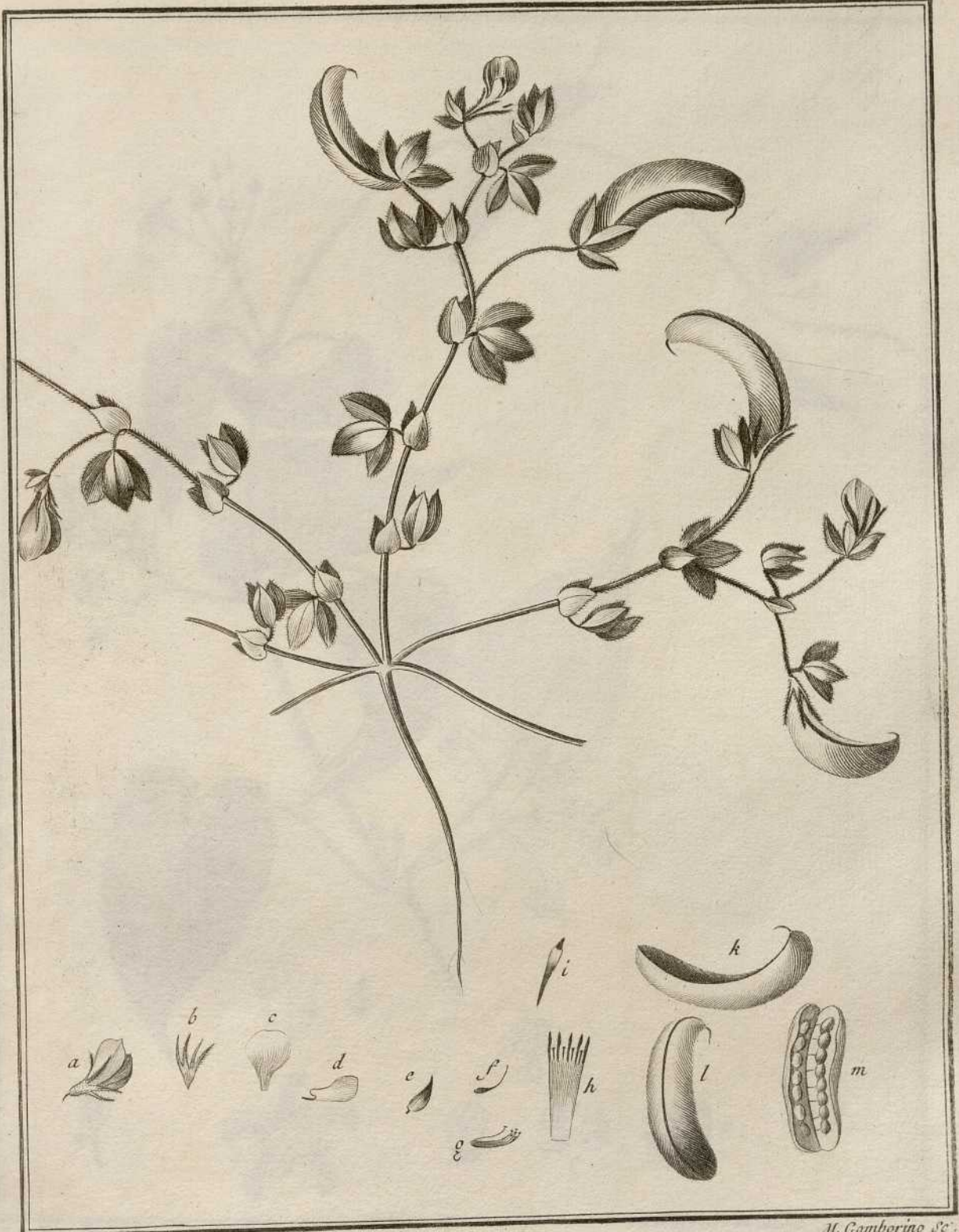

A. J. Cavanilles del.

M. Gaborino sc.



A. J. Cavanilles del.

M. Gamberino Sculp.



A. J. Cavanilles del.

M. Gaborino sc.



A. J. Cavanilles del.

M. Gamborino Sculp.

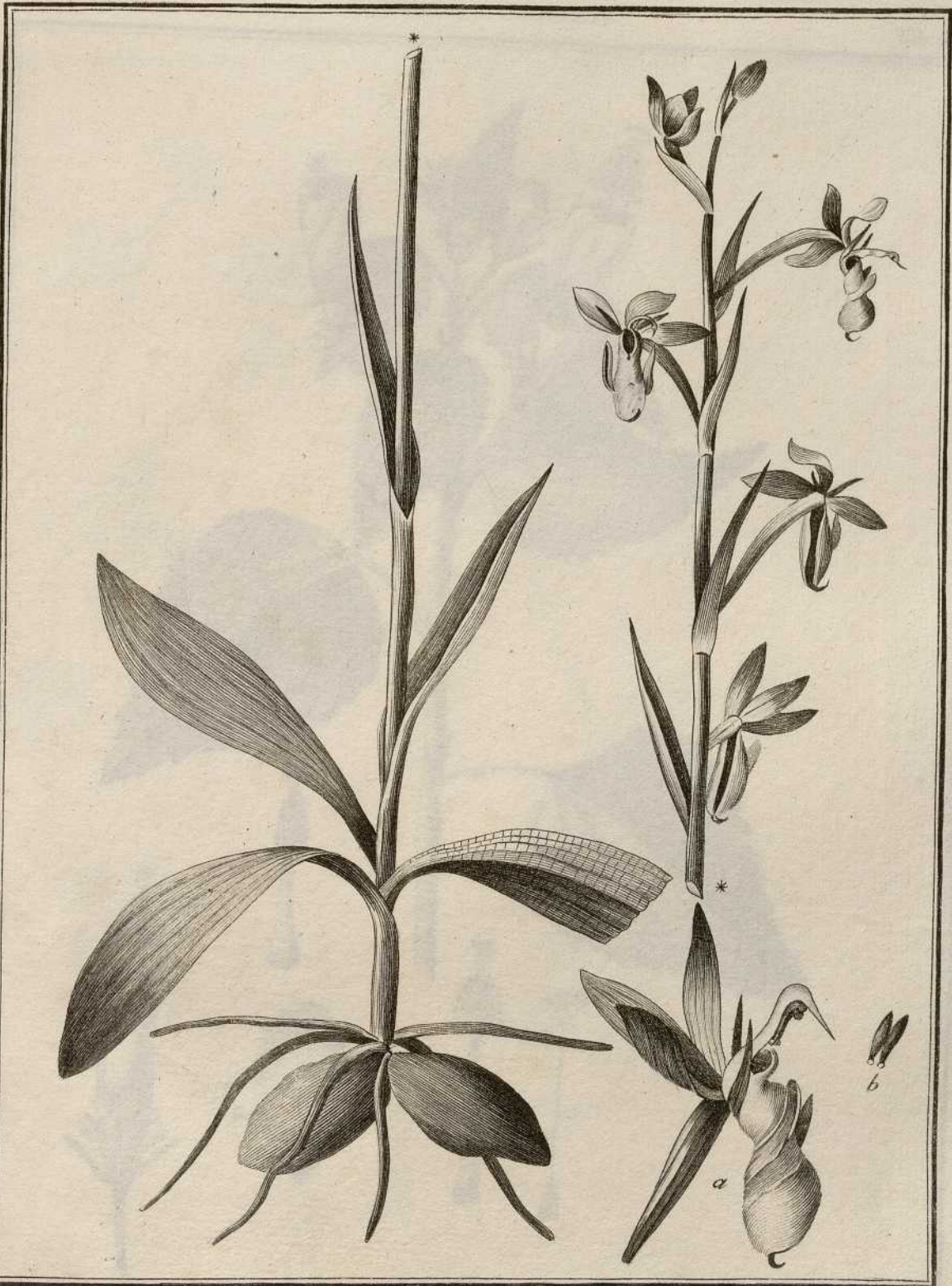

A. J. Cavailles del.

M. Gaborino Sculp.



Phaseolus vulgaris

HIBISCUS SPIRALIS.

Tab. 162.

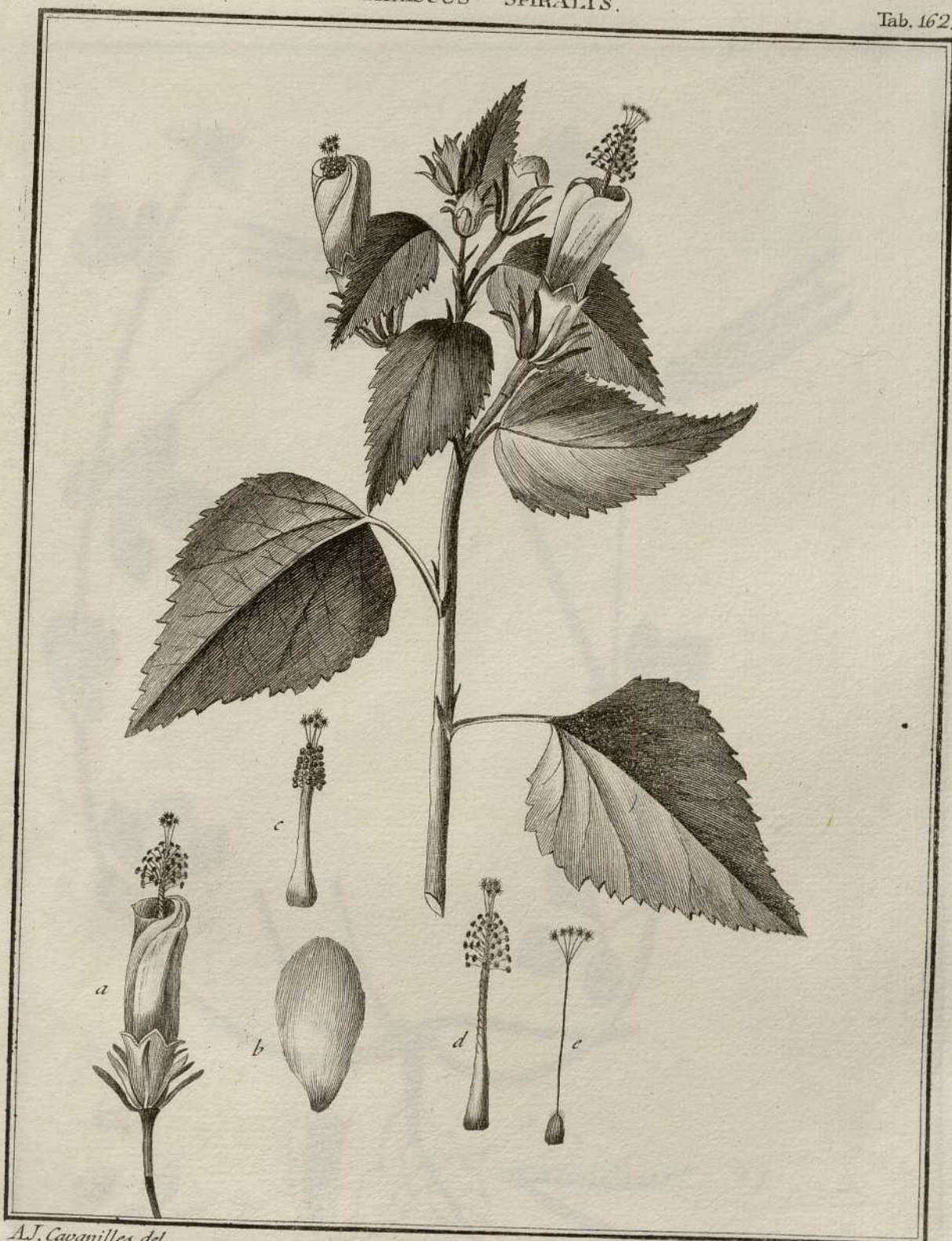

A.J. Cavanilles del.

M. Gamberino Sculp.

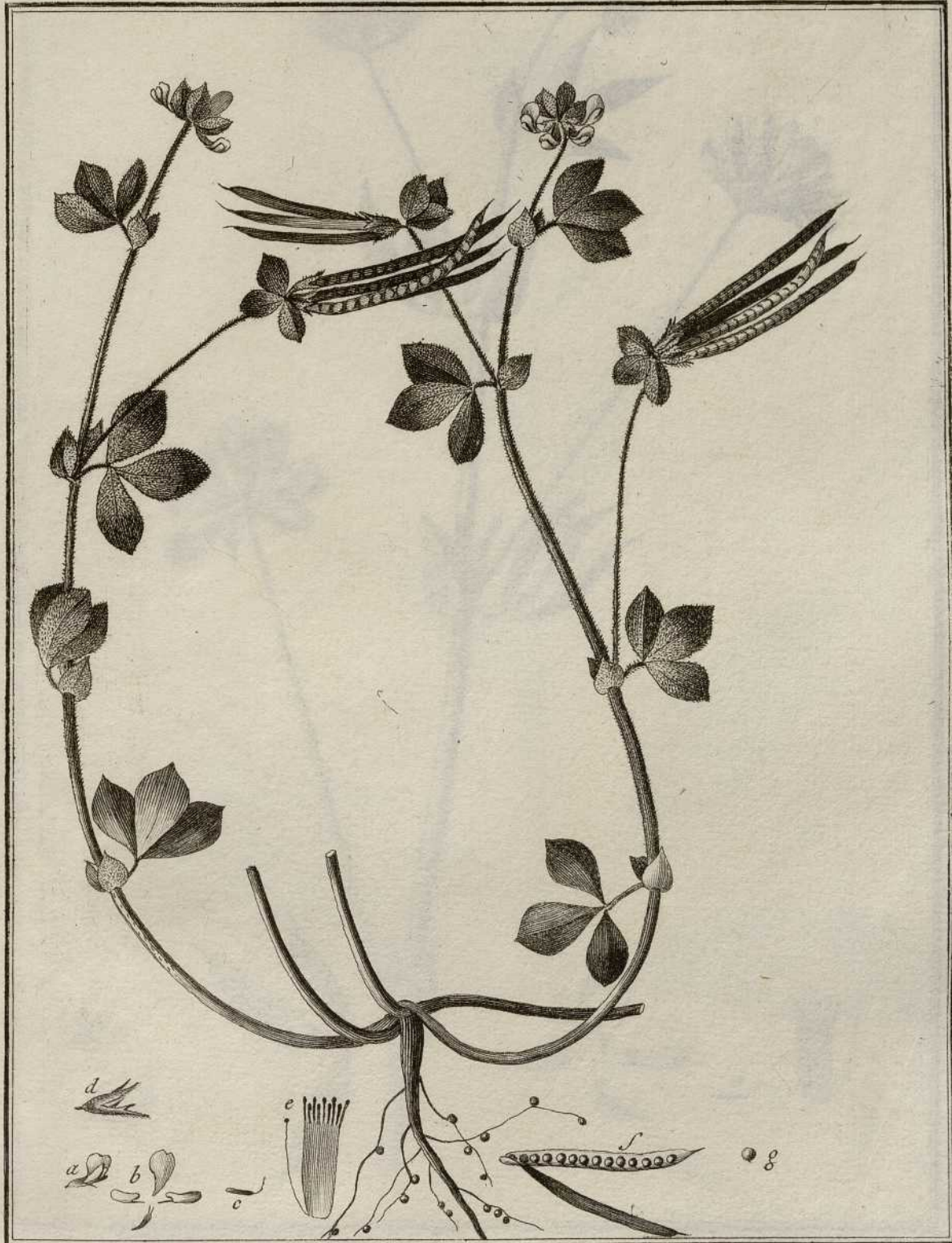

A. J. Cavanilles del.

M. Gamborino Sculp.



Lotus Orientalis

LOTUS PEDUNCULATUS.

Tab. 164.



A.J. Cavanilles del.

M. Gomborino Sculp.



A. J. Cavanilles del.

M. Gamborino Sculp.

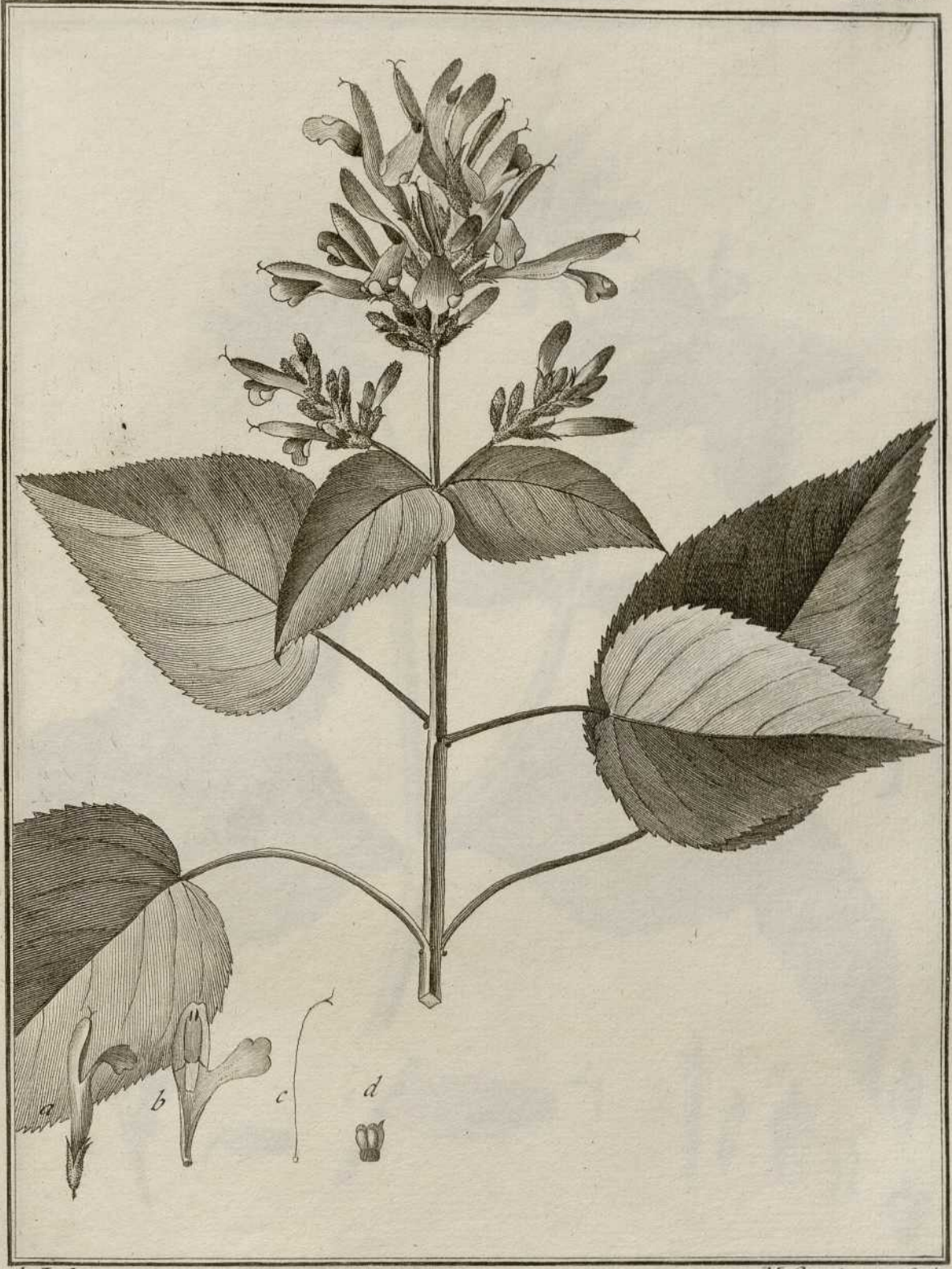

A.J. Cavanilles del.

M. Gamberino Sculp.



A. J. Cavanilles del.

M. Gamberino sculp.



A. J. Cavanilles del.

M. Gamberino sculp.



A. J. Cavanilles del.

M. Gamborino Sculp.



A. J. Cavanilles del.

M. Gamberino Sculp.

Tab. 10

COTYLEDOX COCCINIA



H. G. G. G. G.

H. G. G. G. G.

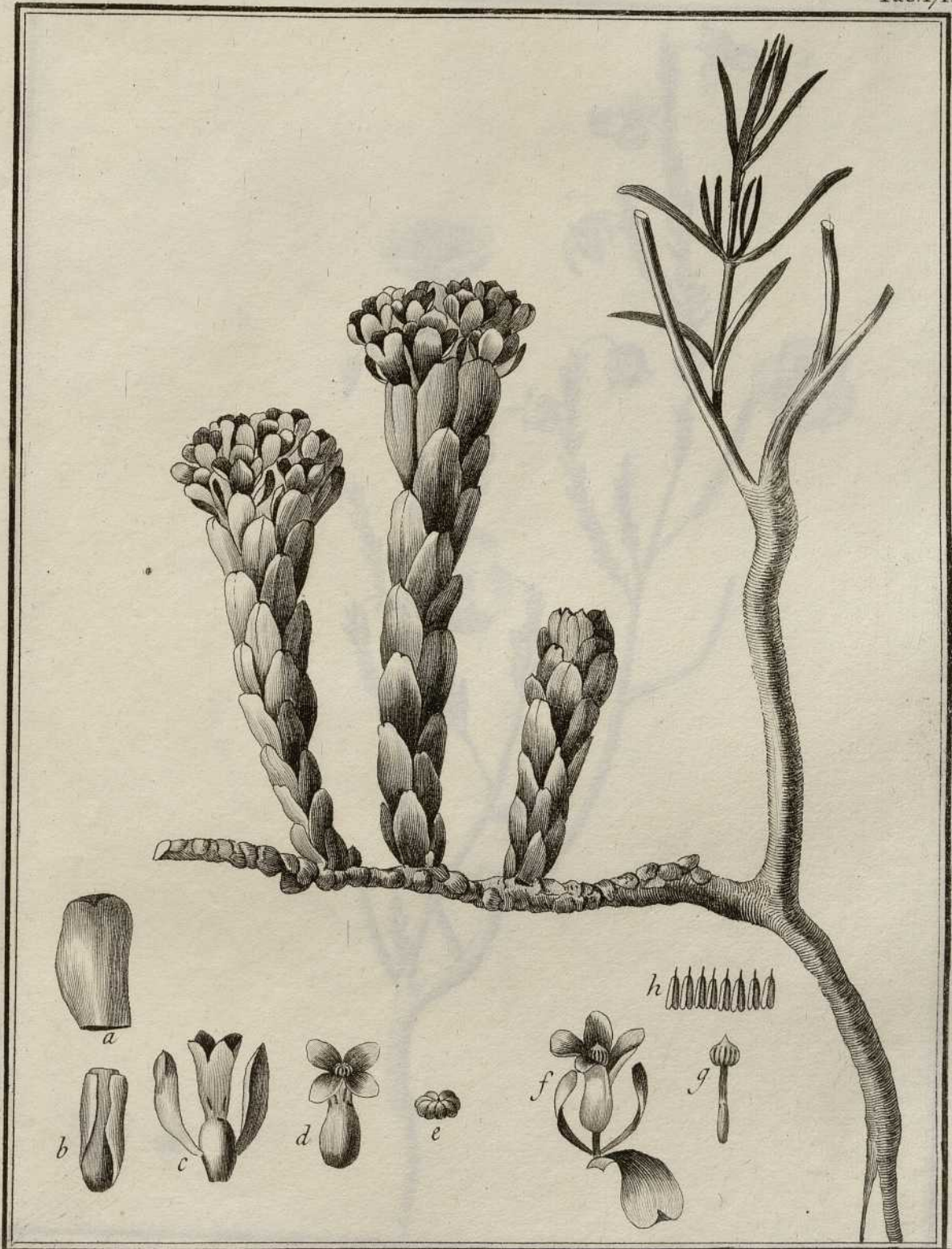

A. J. Cavanilles del.

M. Gamberino sculp.



PLANTAE HYDROPHILAE

Tab. 10

W. G. S. 1793



A. J. Cavanilles del.

M. Gaborino Sculp.

ERICACEAE

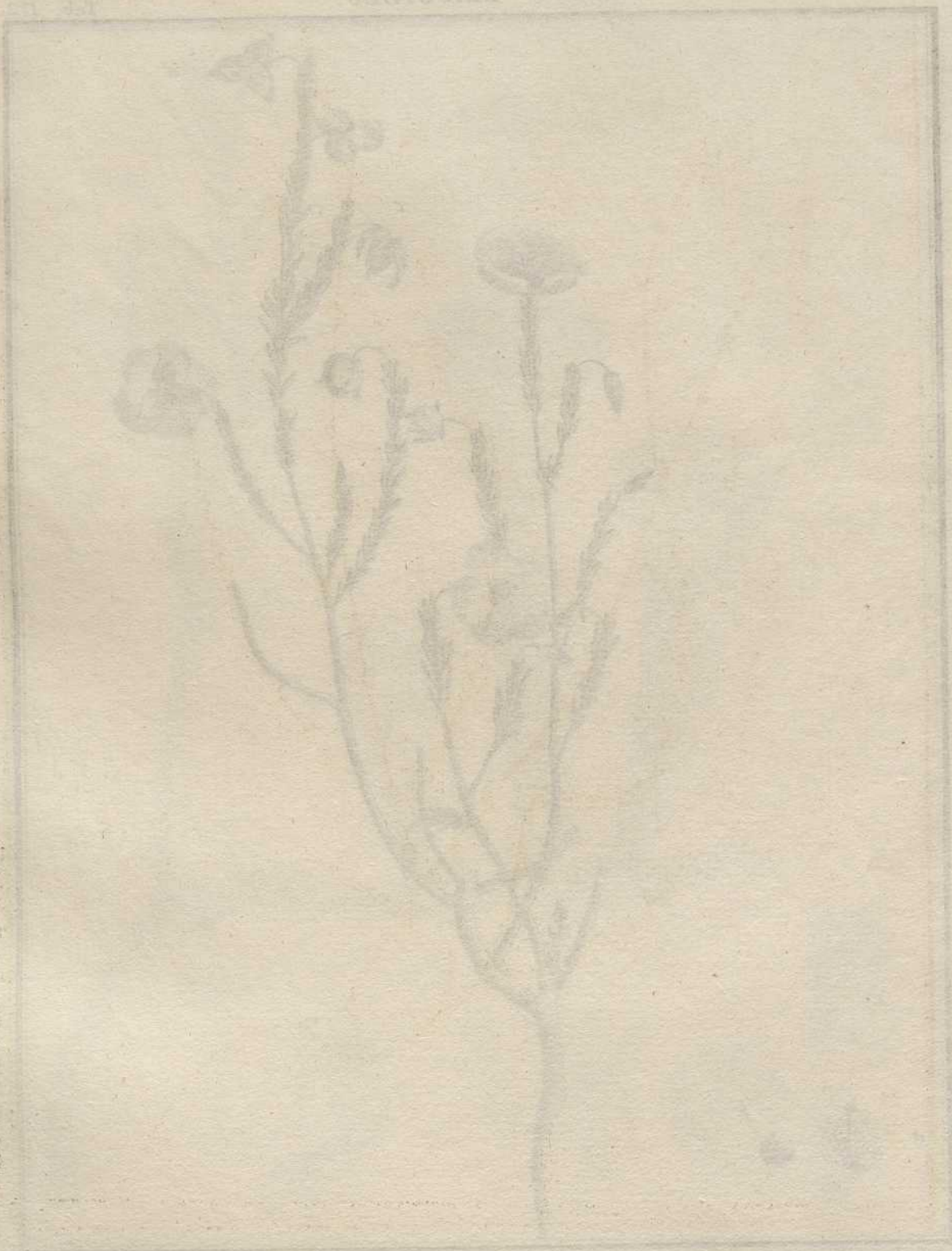

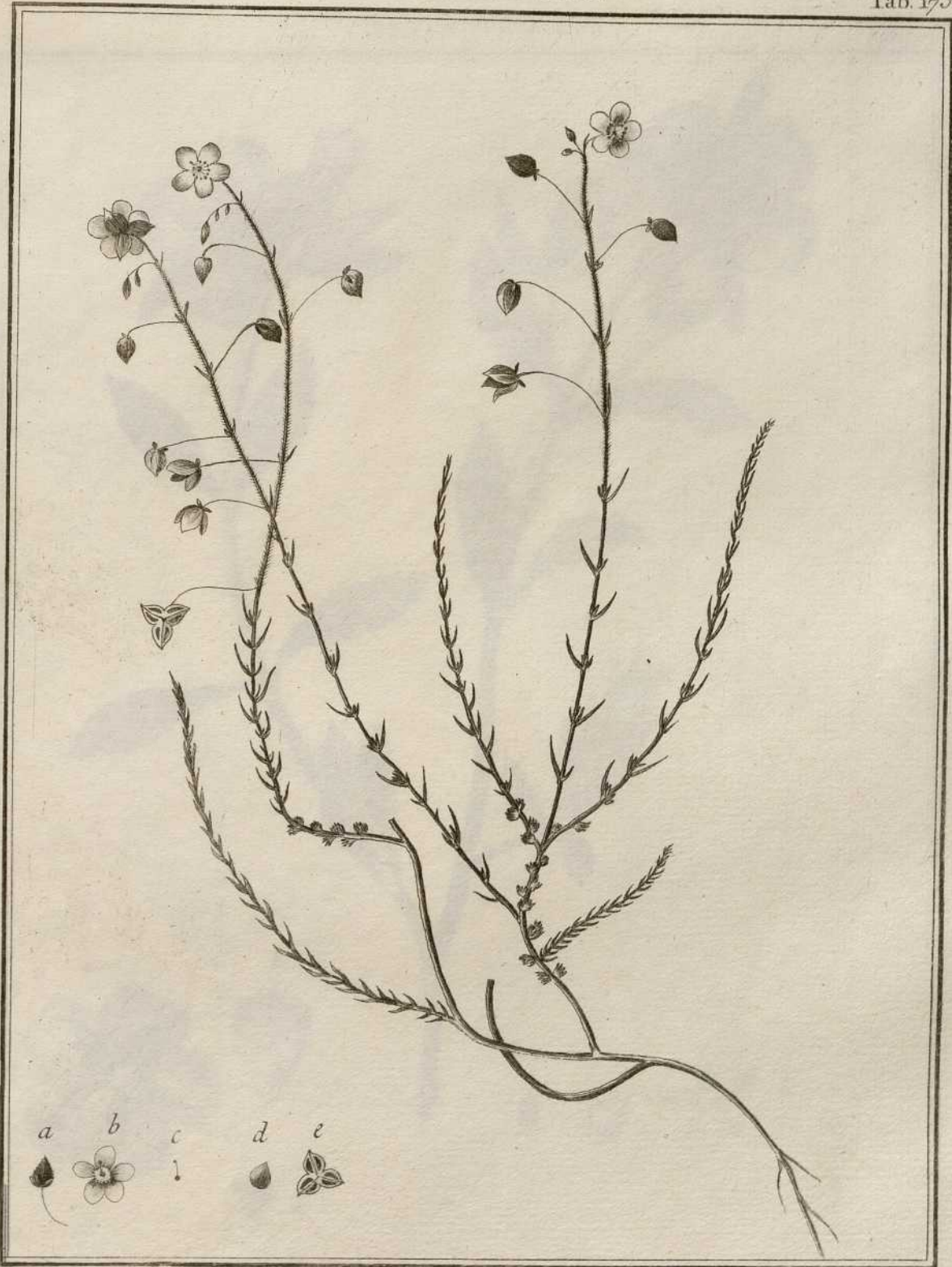

A. J. Cavailles del.

M. Gamberino sculp.





A. J. Cavanilles del.

Gamborino sculp.

1. CISTUS SERRATUS.

2. MELICA NUTANS.

Tab. 175.

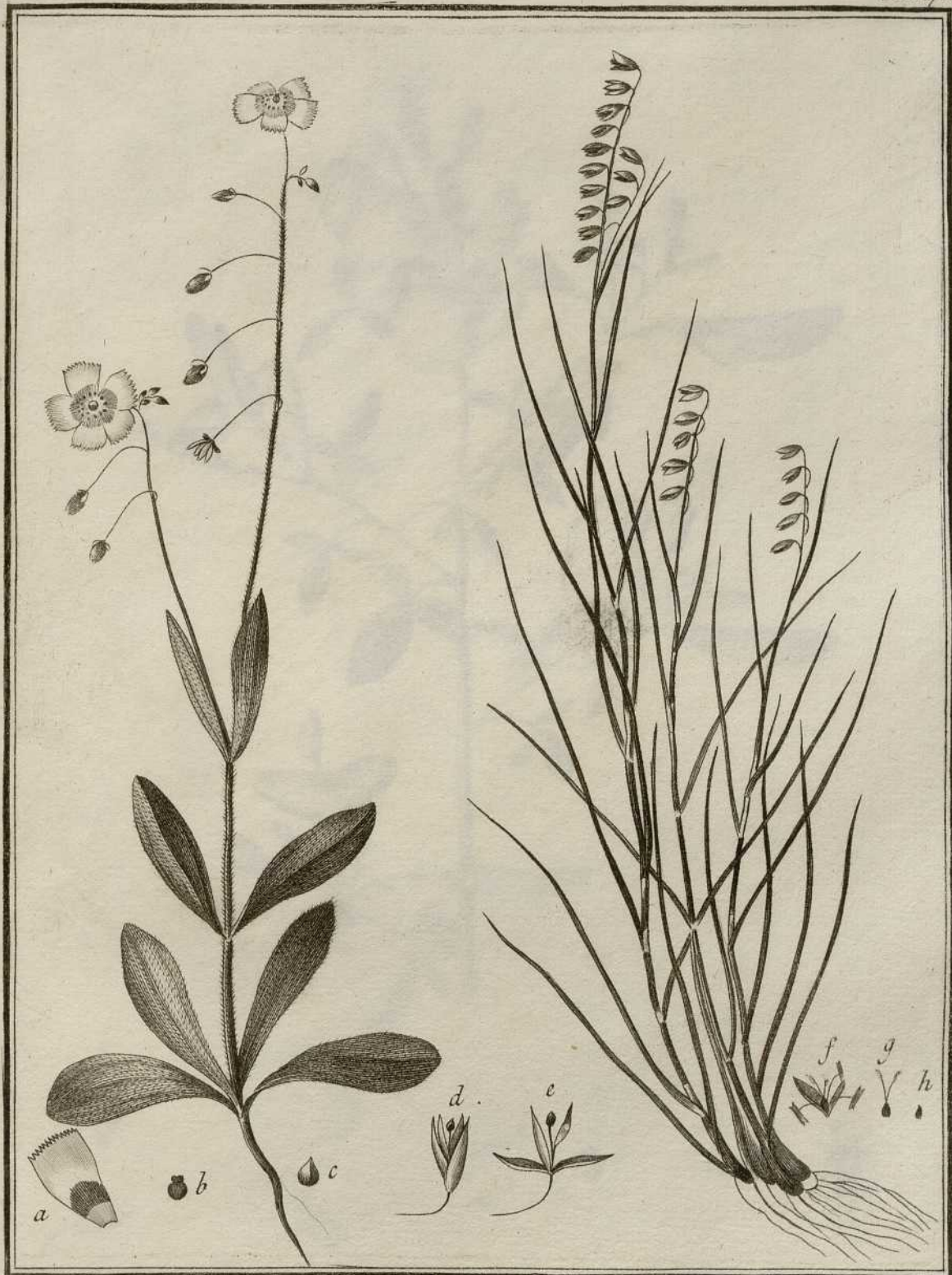

A.J. Cavanilles del.

M. Gamberino sculp.



A.J. Cavanilles del.

T.L. Enguidanos sculp.

BISCUTELLA MONTANA.

Tab. 177.



A. J. Cavanilles del.

M. Gaborino sculp.





ANTIRRHINUM TRIPHYLLUM.

Tab. 179.



A. J. Cavanilles del.

V. Lopez sculp.

Pl. 12

ANTHRINUM TROPICUM



W. G. Smith del.

W. G. Smith sculp.

1 ANTIRRHINUM TENELLUM.

2 CONVOLVULUS VALENTINUS.

Tab. 180.



A. J. Cavanilles del.

T. Lopez Esculp.

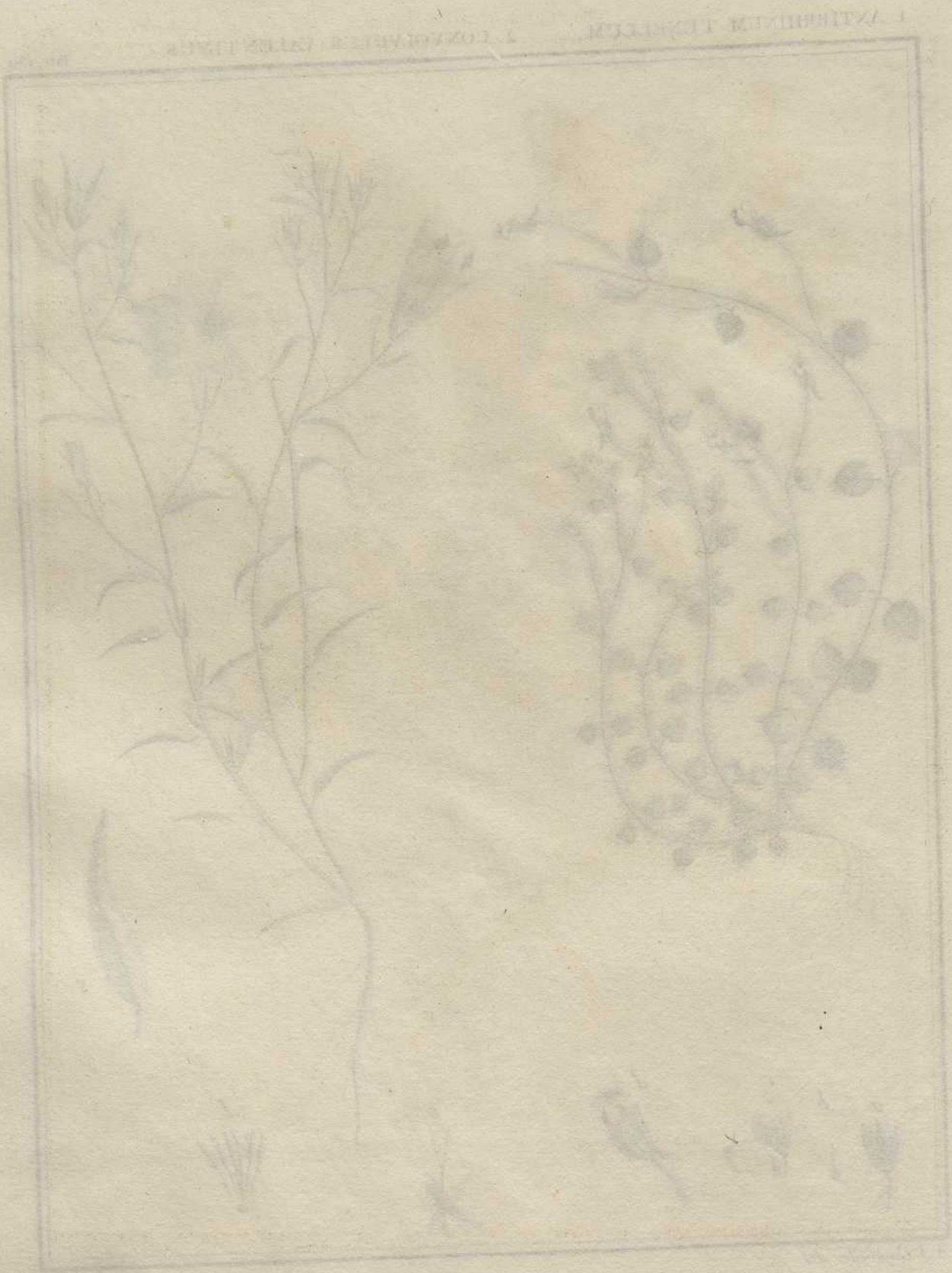



1891

PLANTING & CULTURE





A. J. Cavanilles del.

Ad. Comberino sculp.





A. J. Cavanilles del.

T. Lopez sculp.



SCABIOSA SAXATILIS.

Tab. 184.



A. J. Cavanilles del.

T. Lopez sculp.





A. J. Cassinelli del.

M. Gomborino sculp.

Tab. 4

PLANTAE CANARIAE





A. J. Cavanilles del.

M. Gamberino sculp.



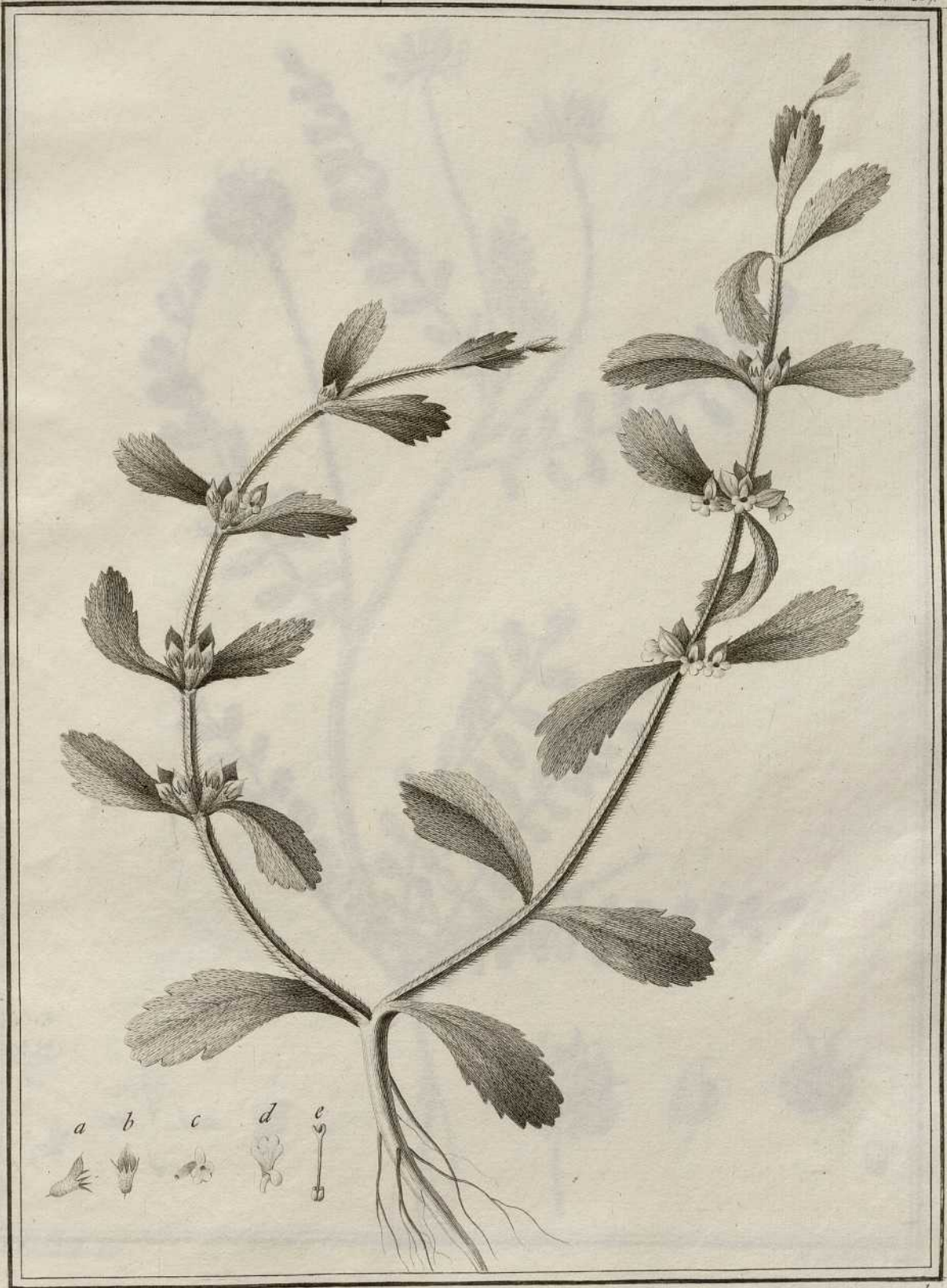

A.J. Cavanilles del.

T. Lopez sculp.





A. J. Cassinello del.

M. Gaborino sculpsit.





A. J. Cavanilles del.

M. Gamberino sculp.

COXIA LINDLEYI - CANTON







1. GALIUM CAPILLARE.

2. ULVA PAVONIA.

Tab. 191.

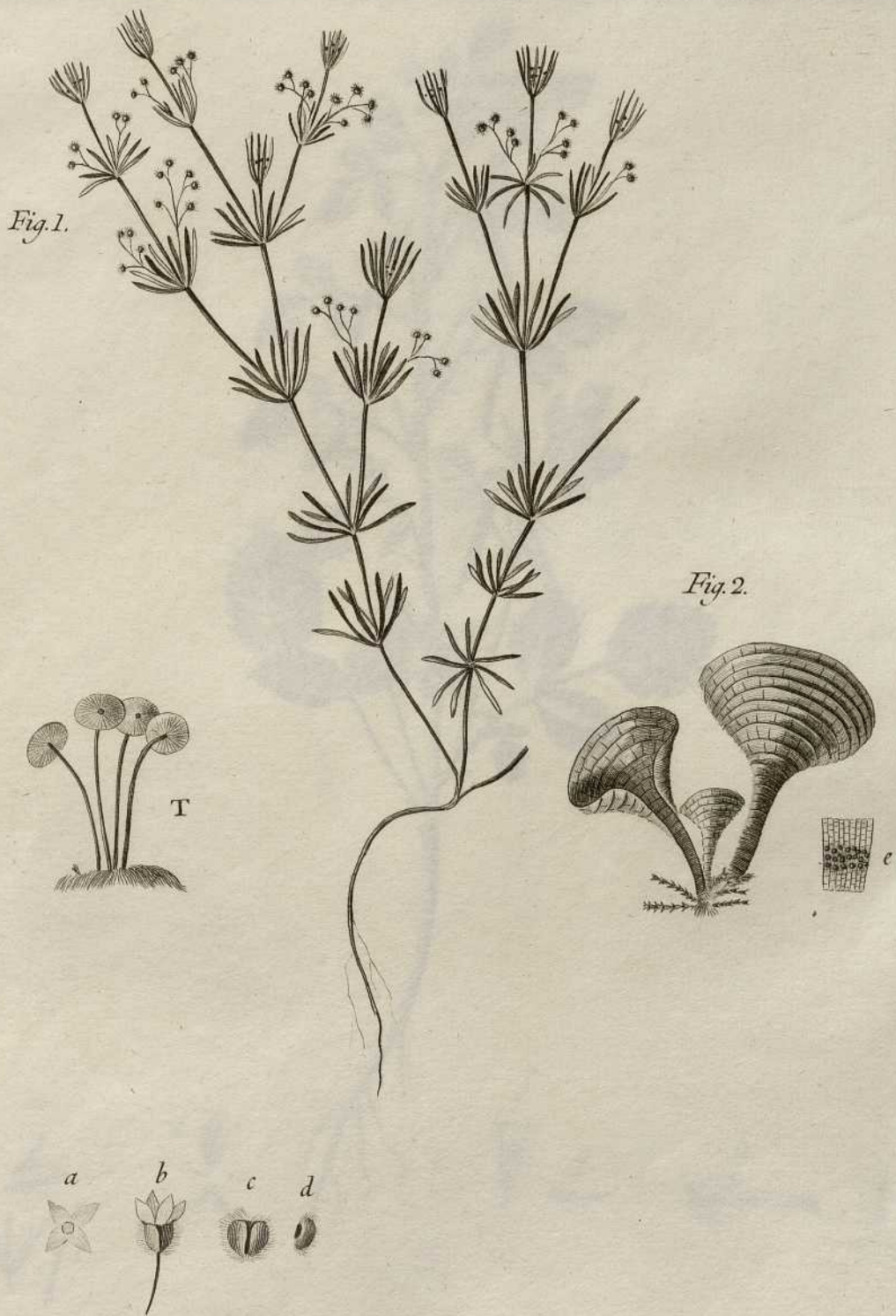

A. J. Cavallius del.

M. Gamberino sculp.

L. GALIUM CAMPIDANUM L. ALPINA TARDORIX





A. J. Cuernilles del.

M. Gamborino sculp.



A. J. Coenlillo del.

M. Gamberino cult.





PHILANTHUS



RUBIA ACALICULATA.

Tab. 195.



A. J. Cassinellus del.

M. Gomborino sculp.

Pl. Ind. Ind. Ind.

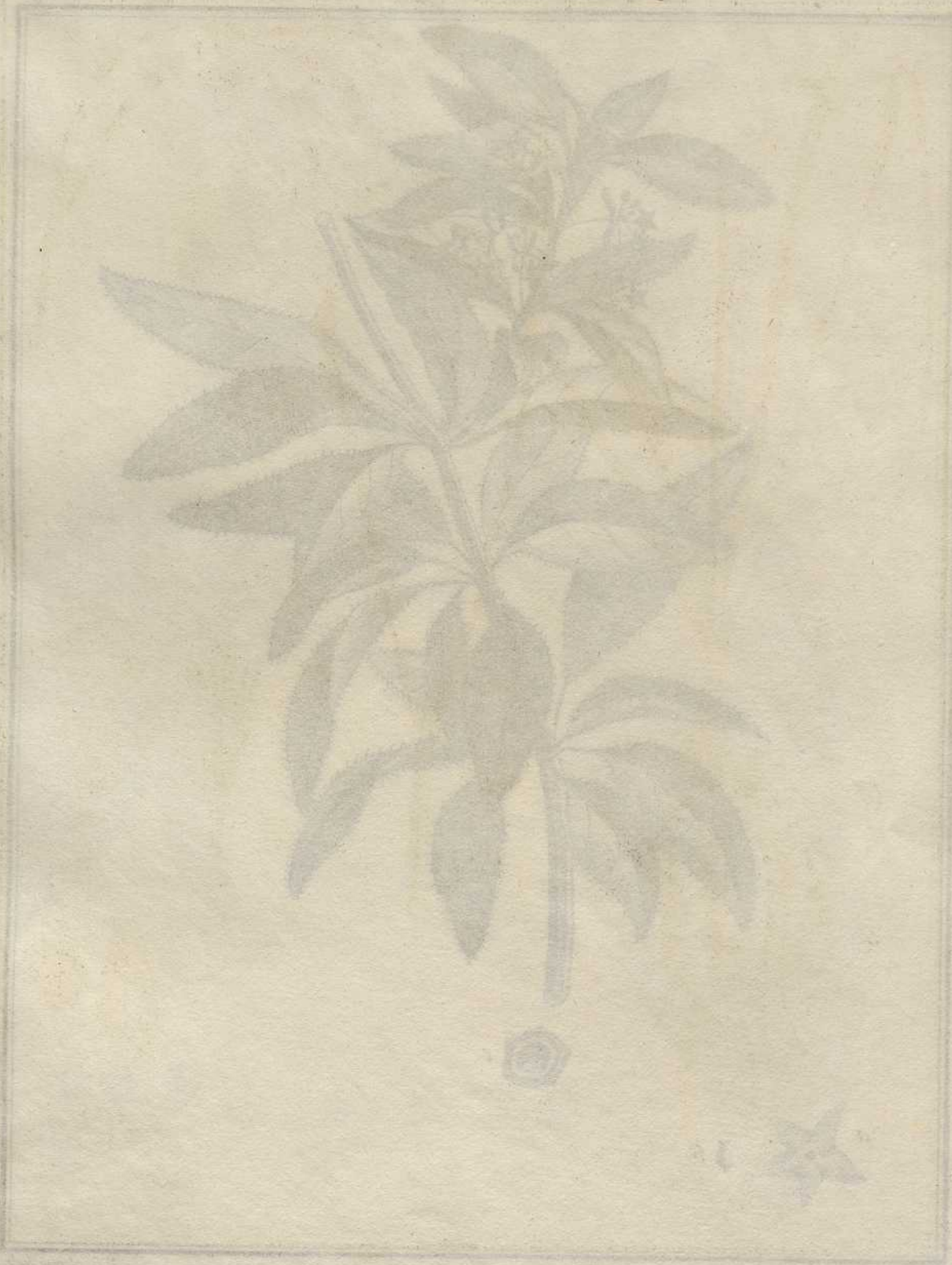

MILLA BIFLORA.

Tab. 196

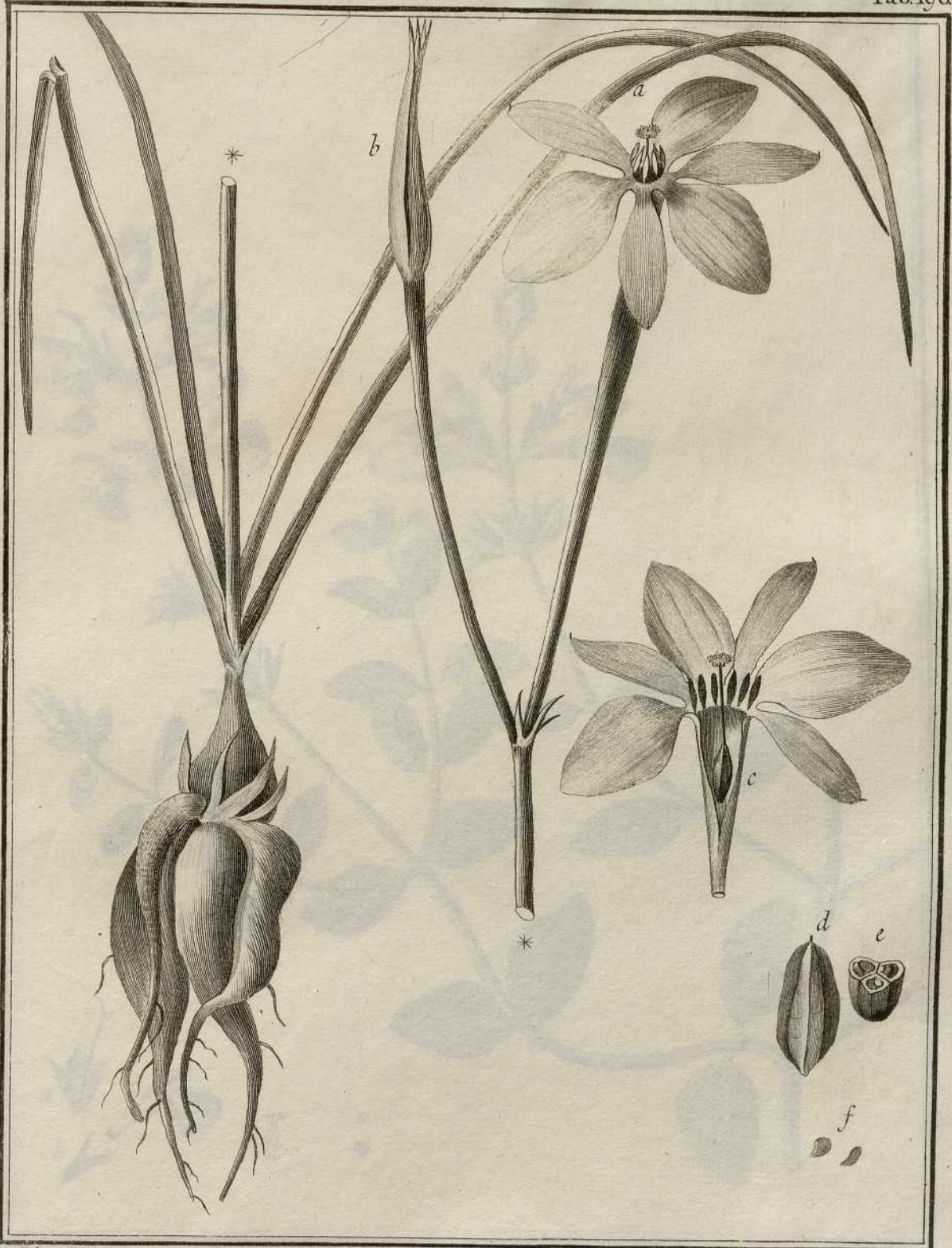

A. J. Casselles del.

M. Gomborius sculp.

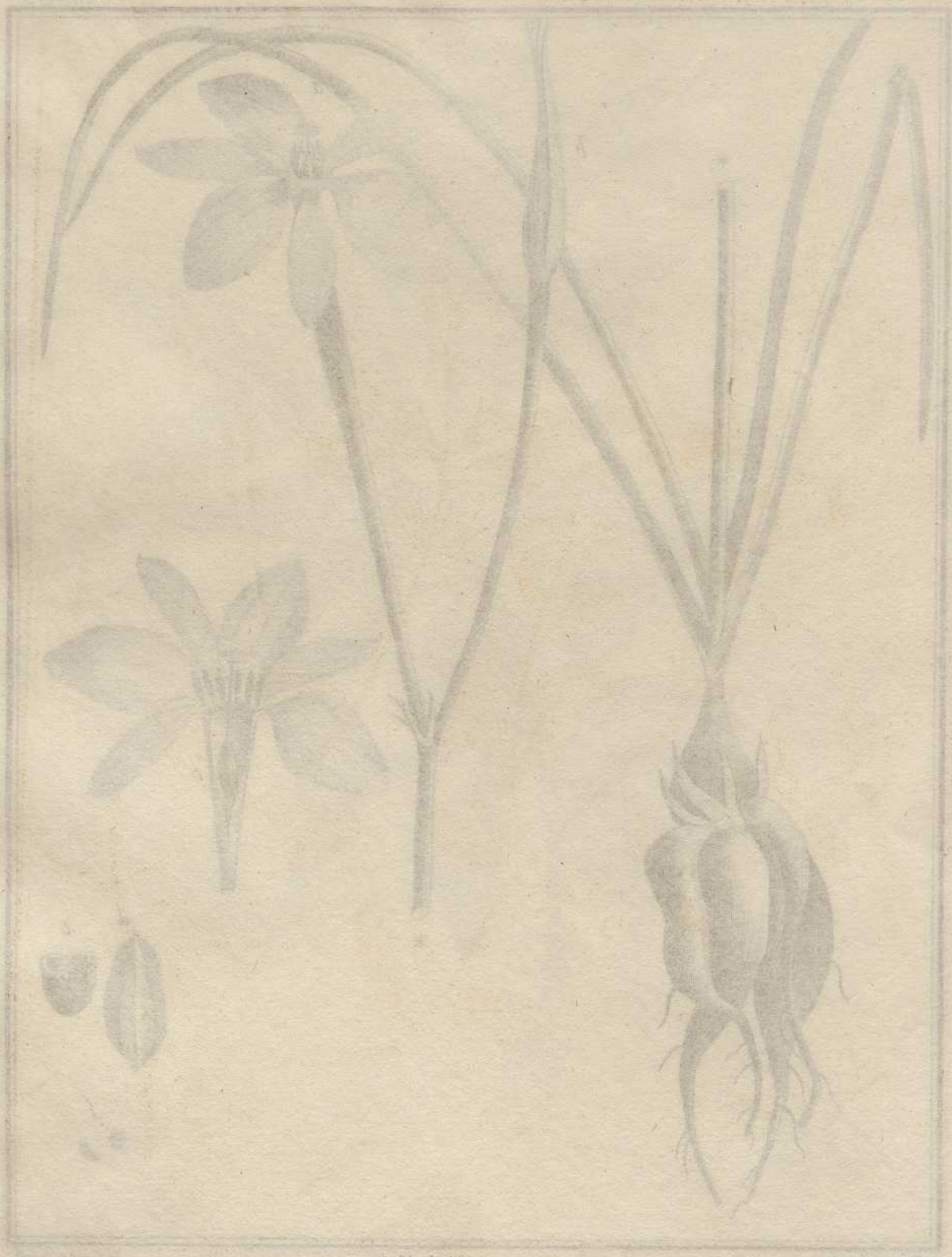

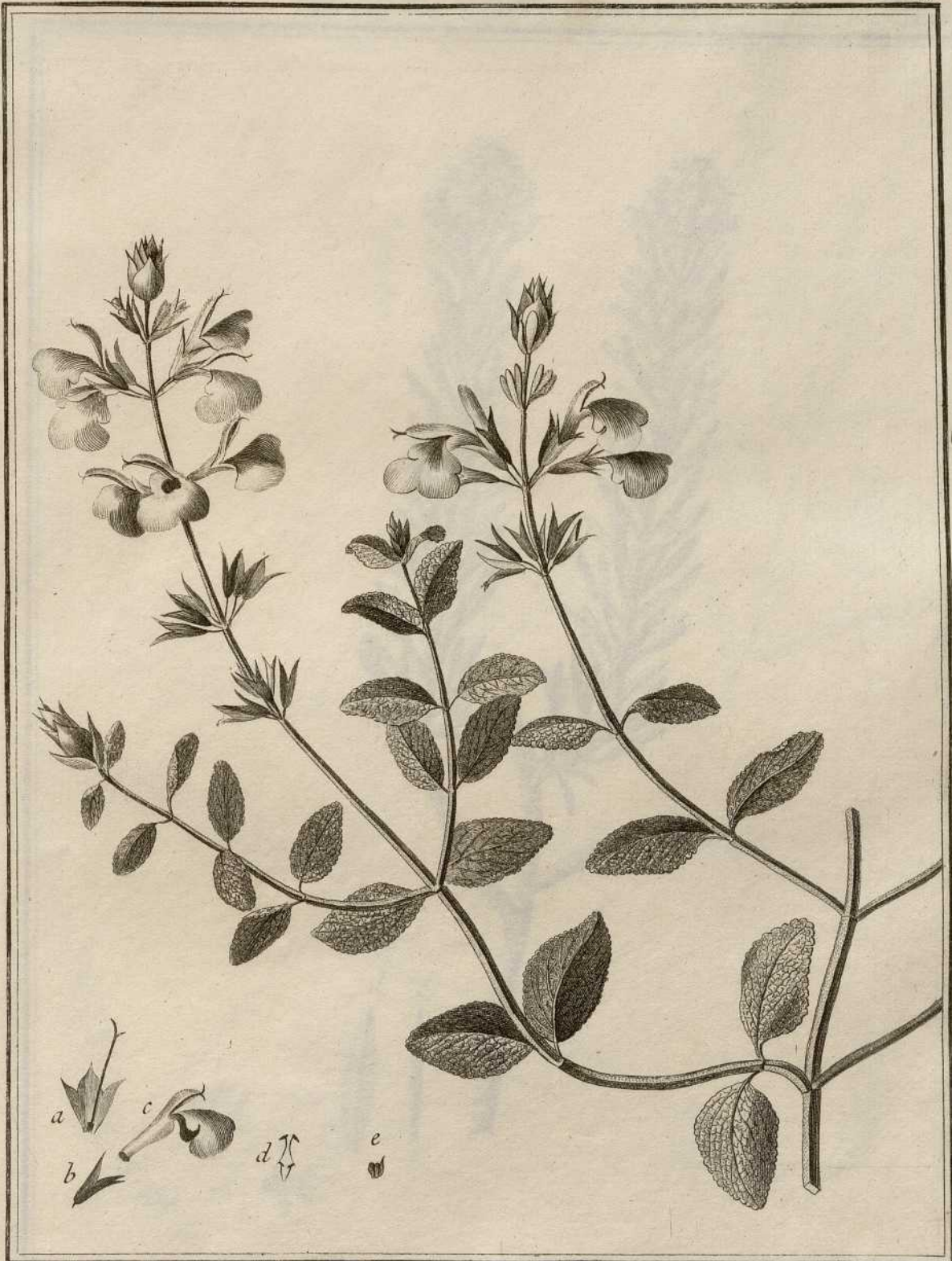





A. J. Cavanilles del.

M. Gamberino sculp.

PECORUM VITICOLA VITICOLA



W. G. S. 1847



A. J. Cavanilles del.

M. Gamborino sculp.

2
10

LESTEA COCCINEA





A. J. Cavanilles del.

M. Gamberino sculp.



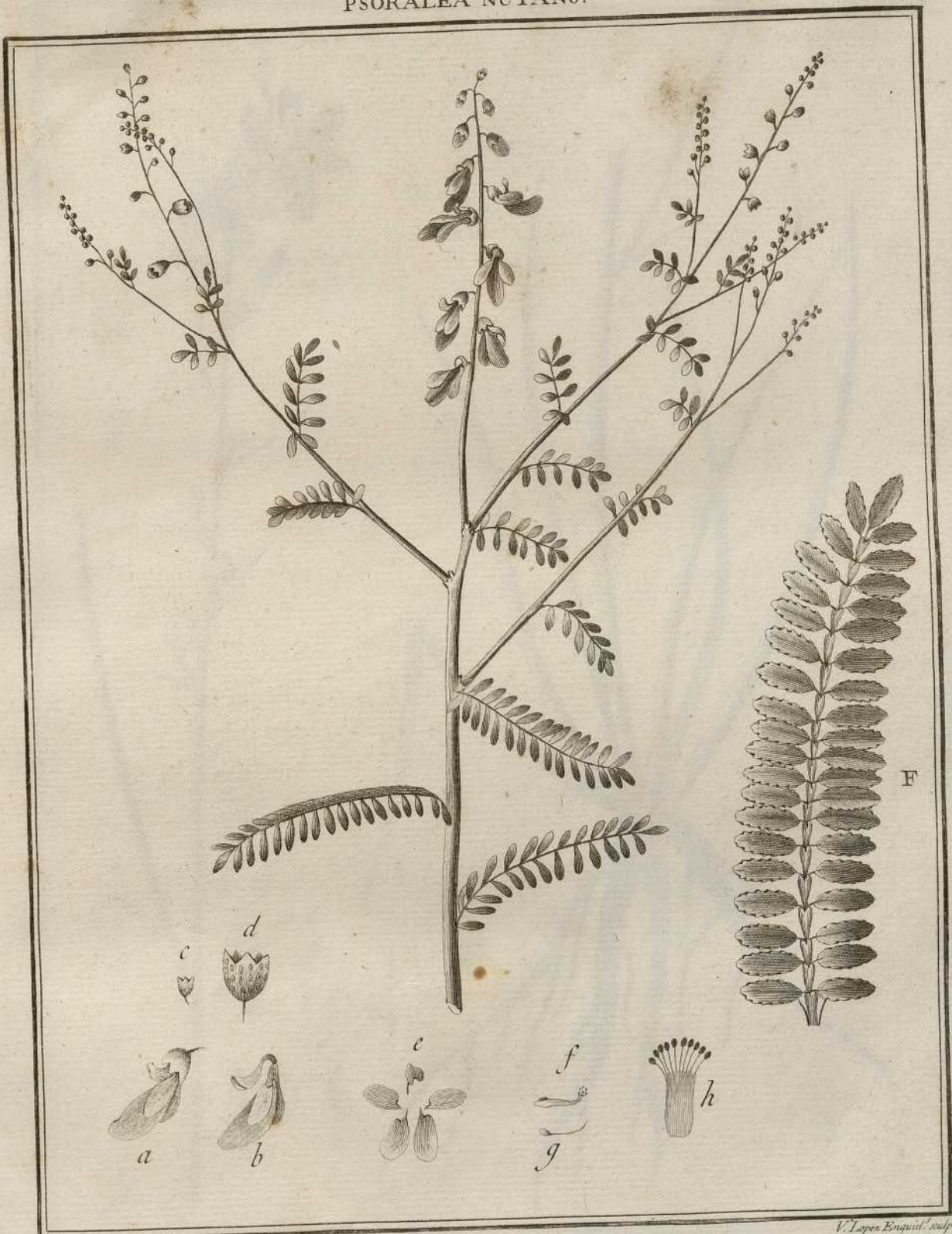

A.J. Cavanilles del.

V. Lopez Enquist. sculp.

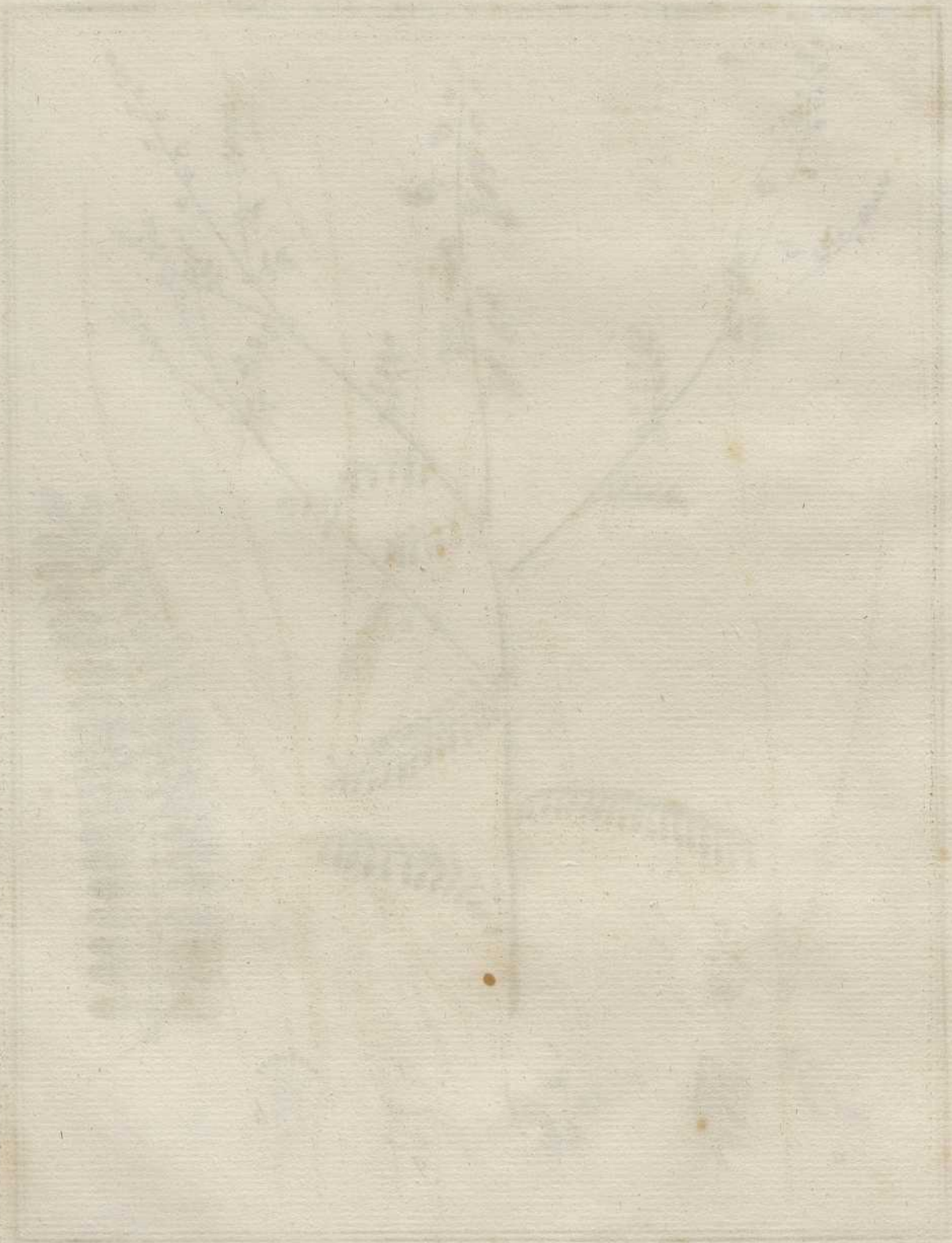



A. J. Cavanius del.

V. Lopez Biquad. sculp.

ARTICHOKE FERTILIS



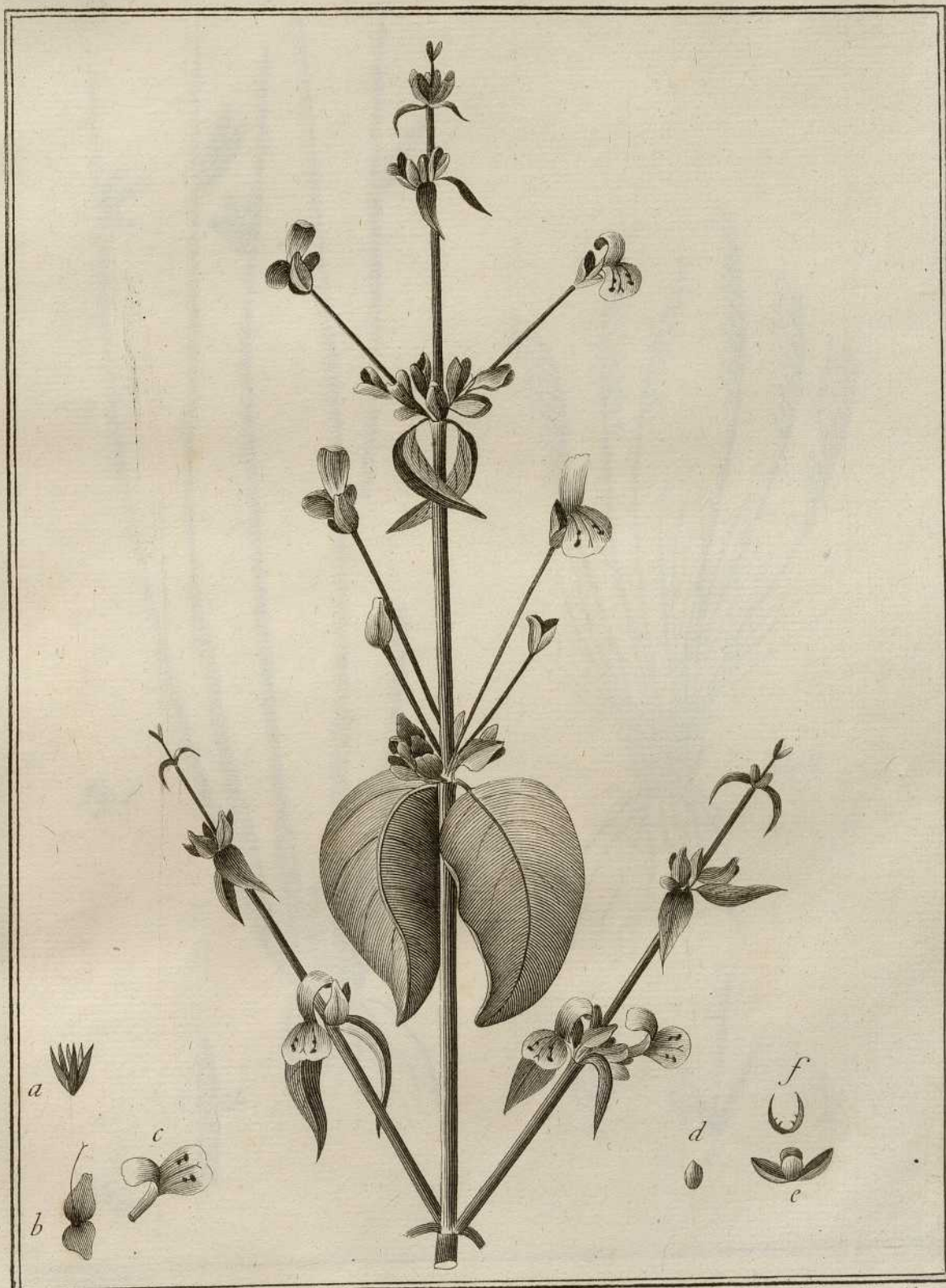

A. J. Cavanilles del.

V. Lopez Enguid. sculp.

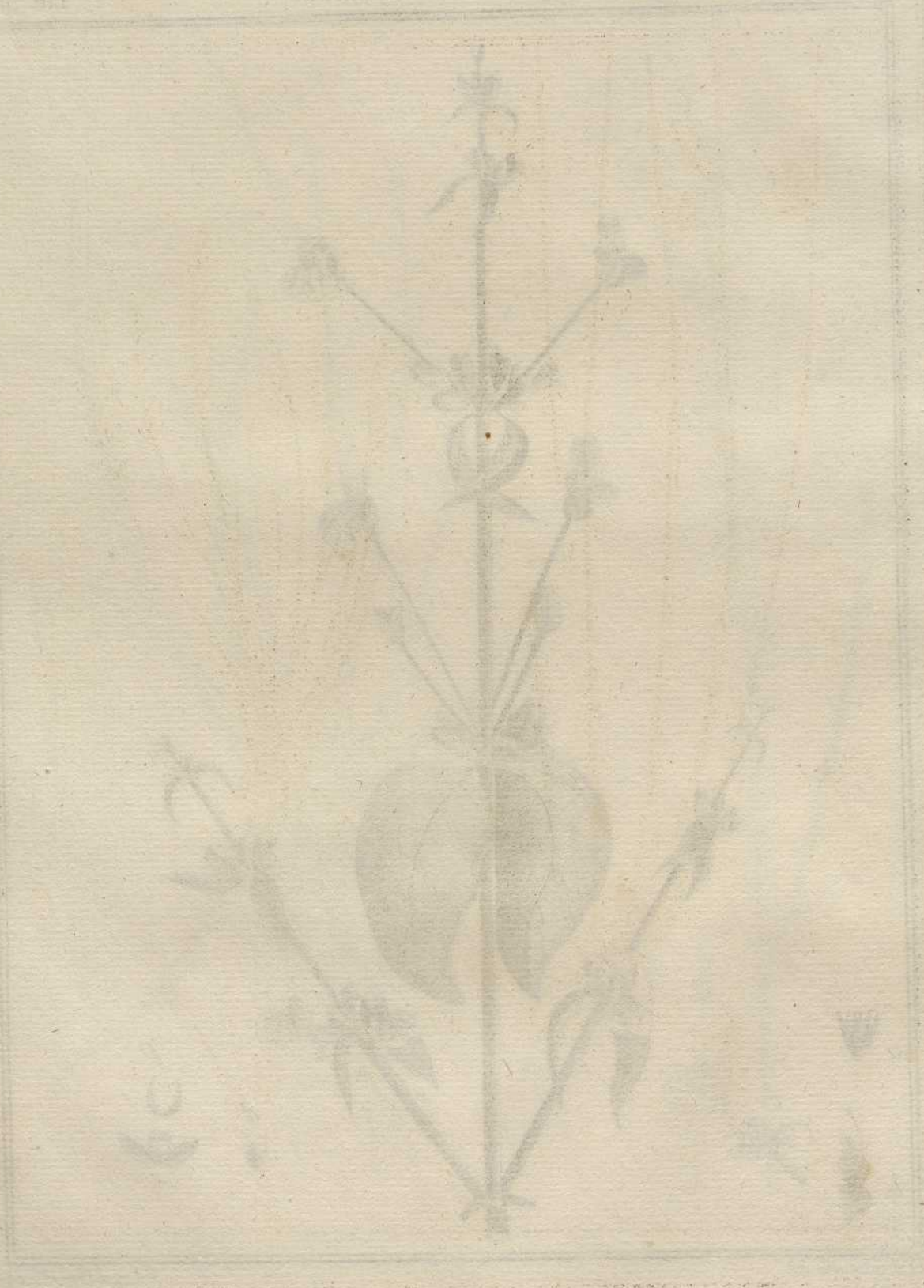

60

1. CYPERUS IUNCIFORMIS

2. NARDUS STRICTA.

Tab. 204.

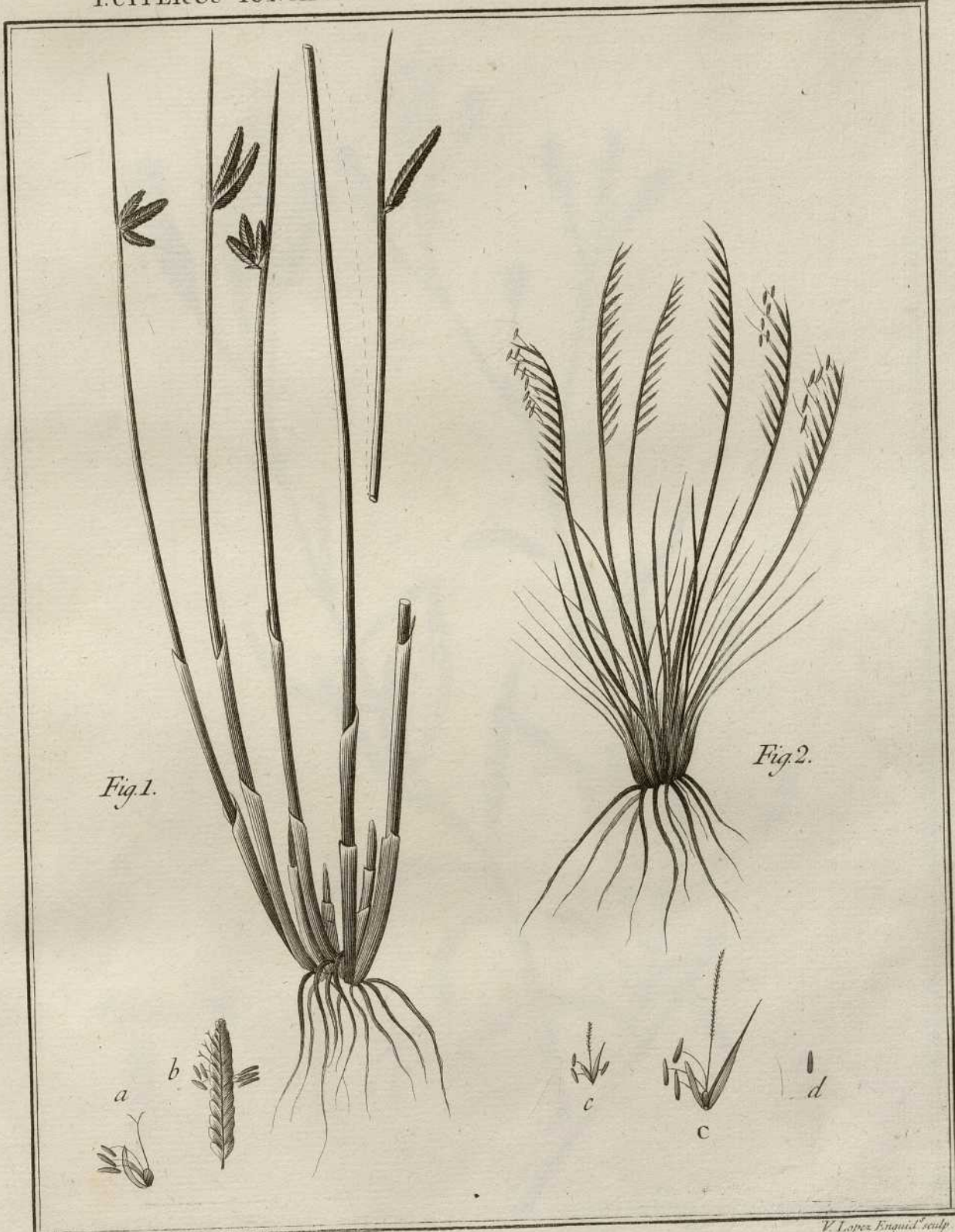

Fig. 1.

Fig. 2.

A. J. Cavanilles del.

V. Lopez Engraver sculp.



A. J. Cassinell del.

V. Lopez Banguid. sculp.



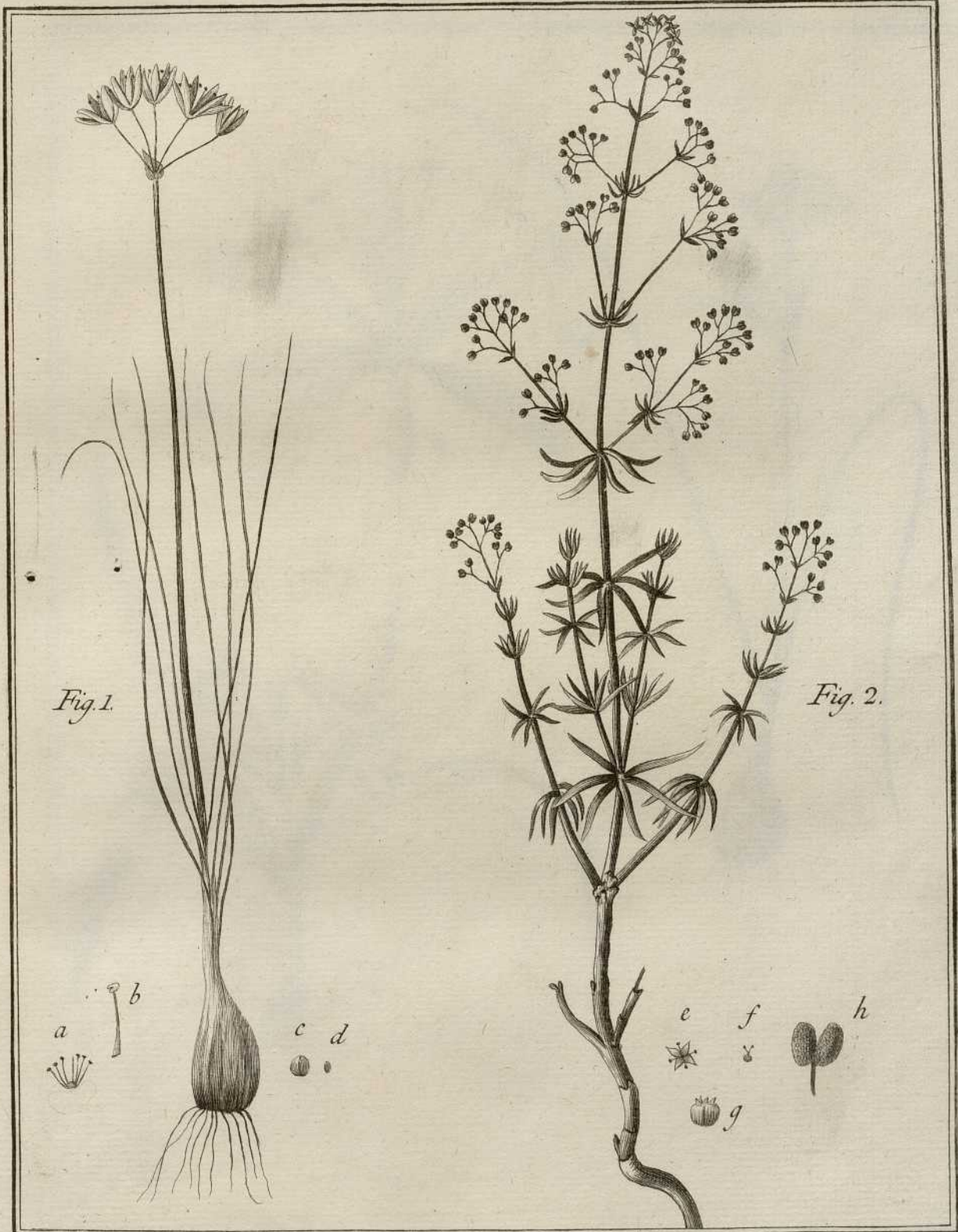

Fig. 1.

Fig. 2.





A. J. Cavanilles del.

V. Lopez Biquad. sculp.

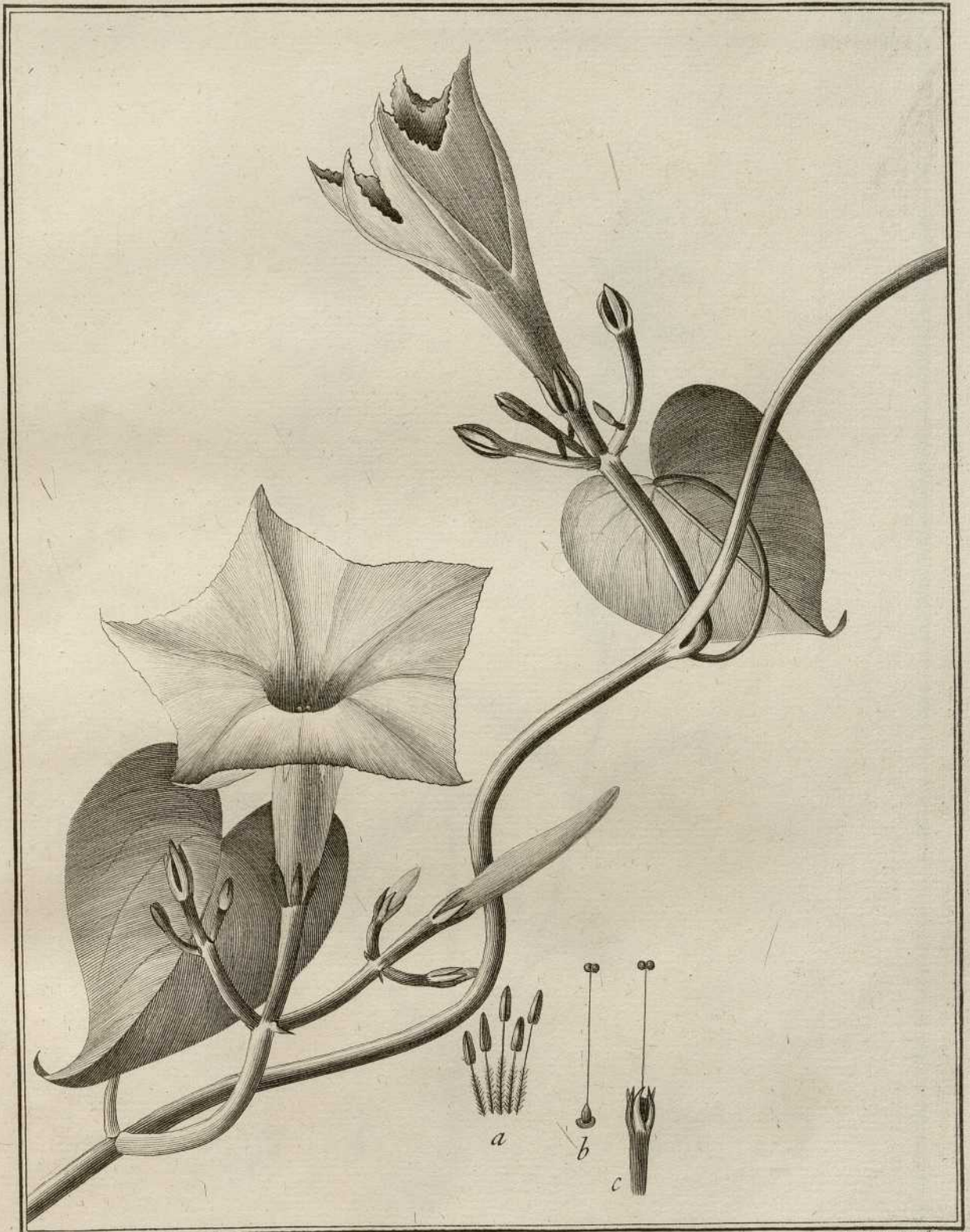

A. J. Cavamilles del.

V. Lopez Eng. sculp.

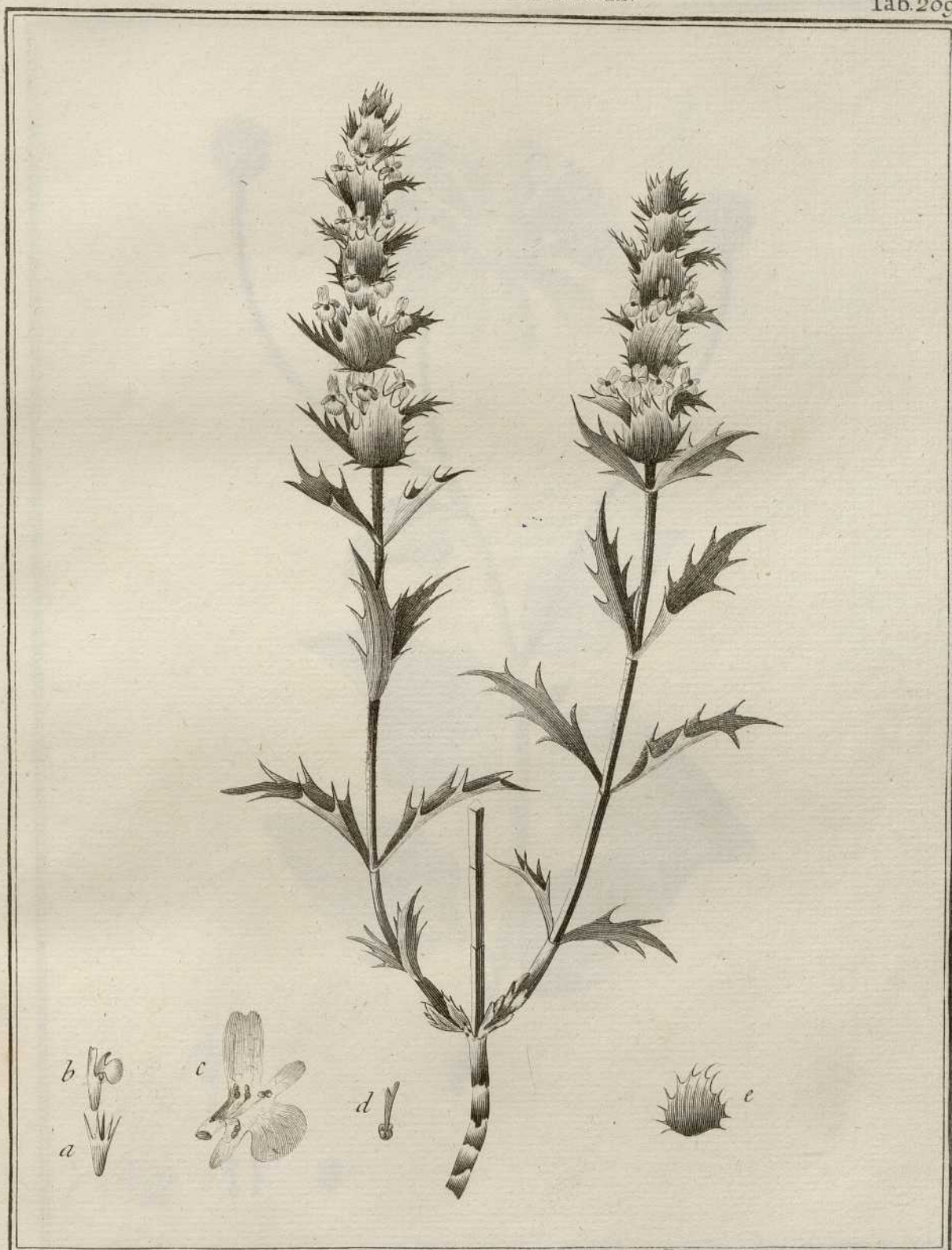

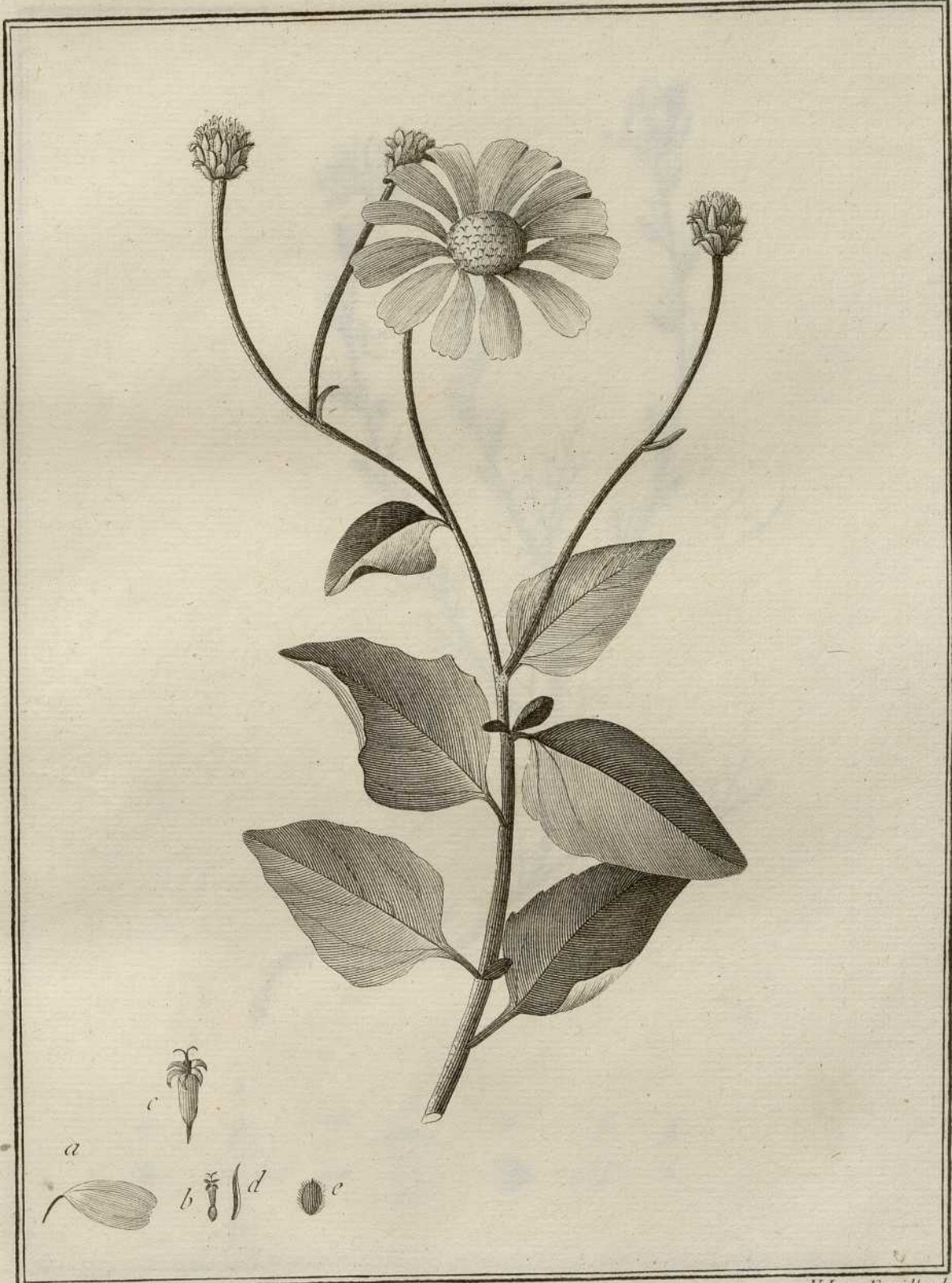

A. J. Cavanilles del.

V. Lopez Pinquid' sculp

185

HYDRANGEA PASCHEANA

UNIVERSITY OF
EDINBURGH
GRANADA



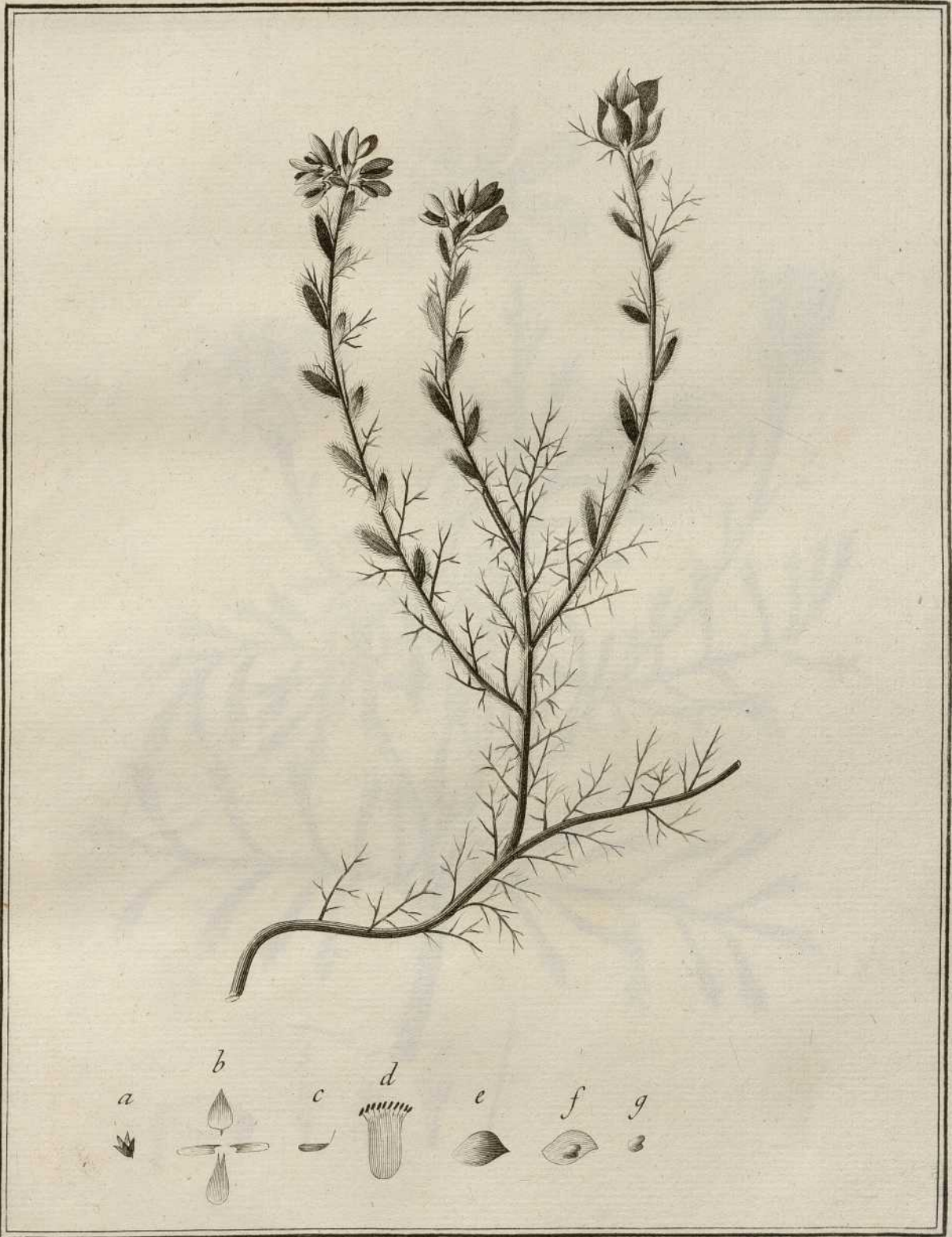





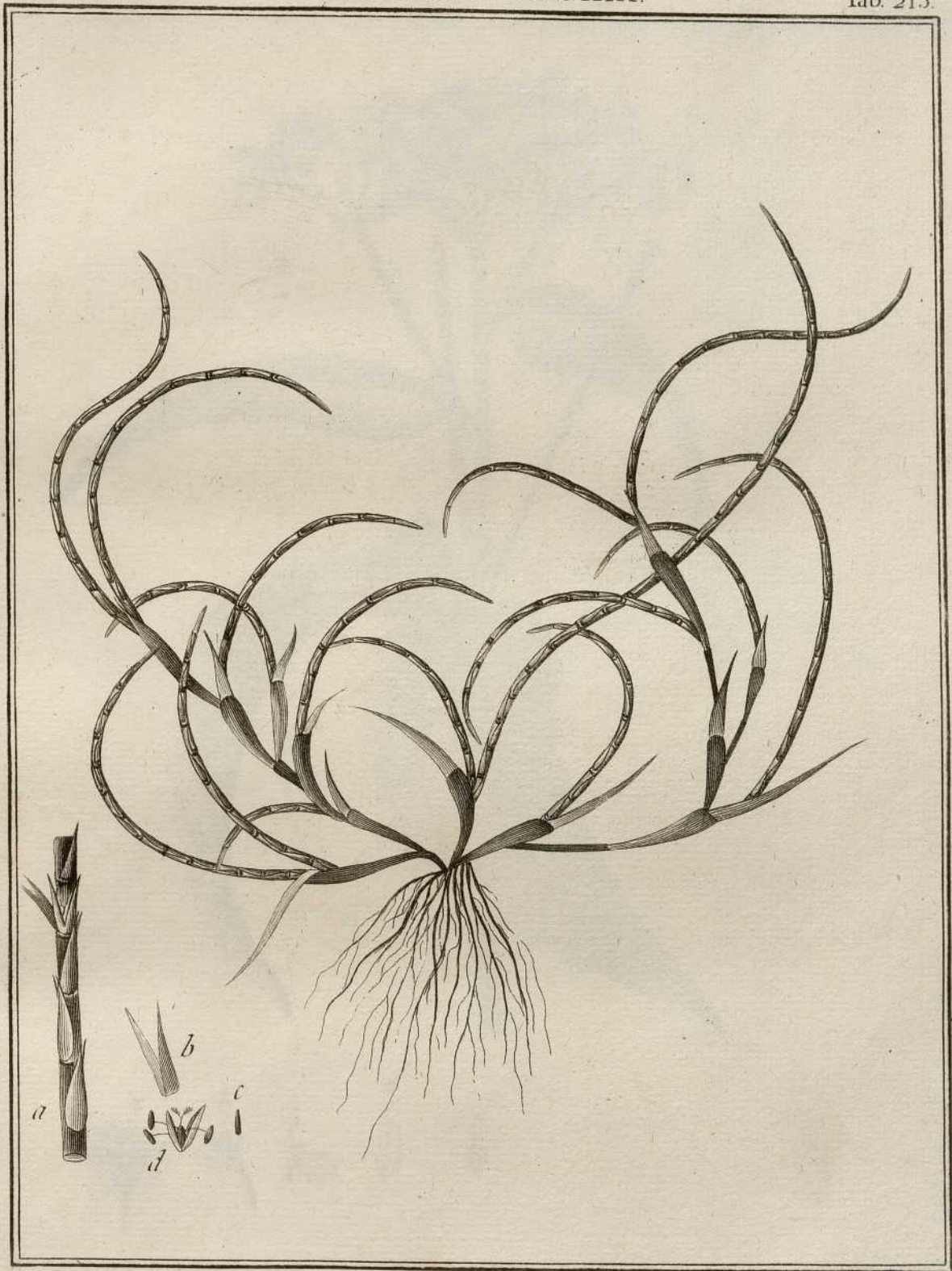

A. J. Coanillo del

V. Lopez Biquid sculp

VERBESINA SERRATA.

Tab. 214.



A.J. Cavanilles del.

V. Lopez Enguid' sculp.

CISTUS POPULIFOLIUS.

Tab. 215.

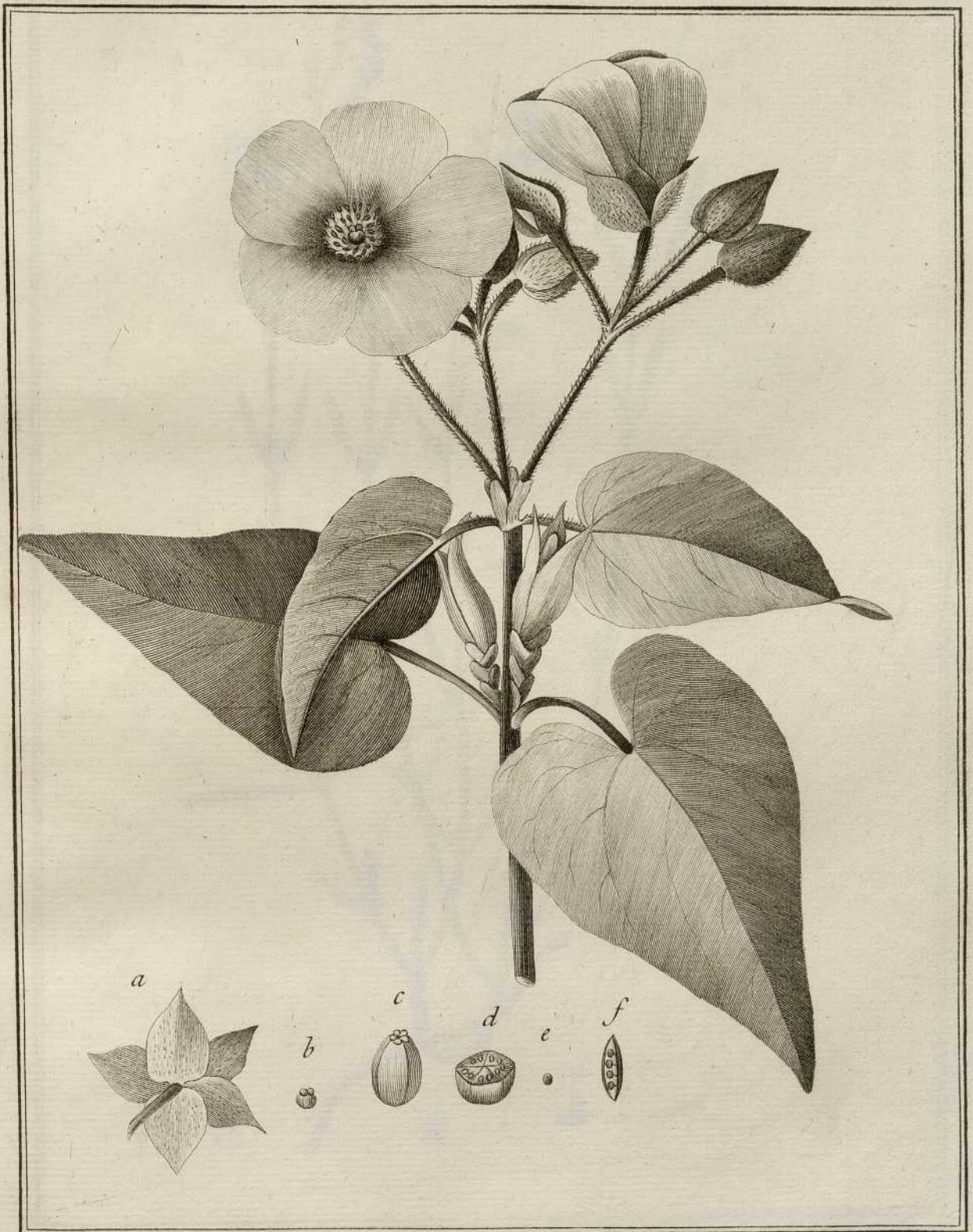

A. J. Cavanilles del.

V. Lopez Biquad. sculp.

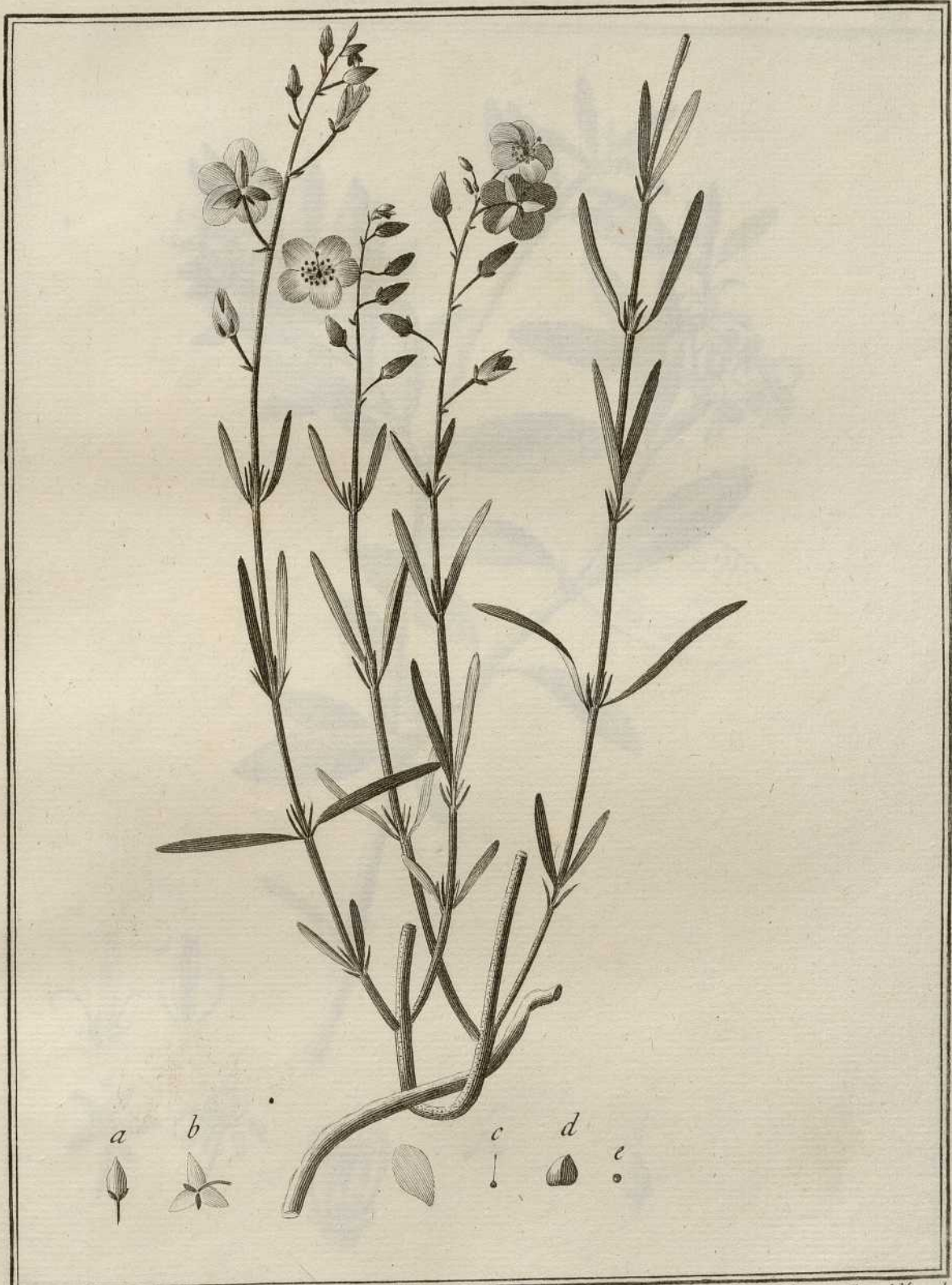

A.J. Cavailles del.

V. Lopez Enguid. sculp

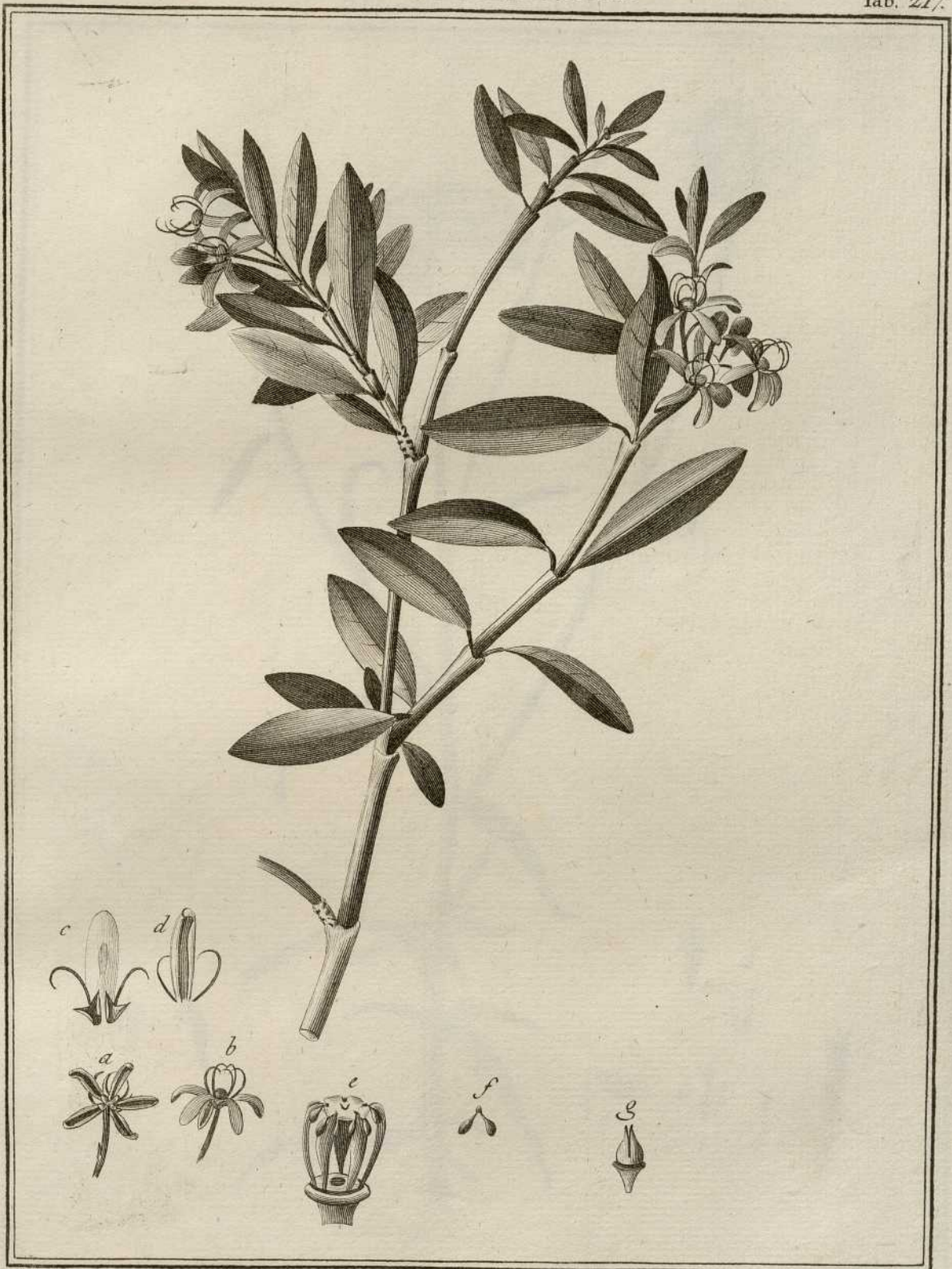

A.J. Cavanilles del.

V. Lopez Enguid. sculp.



A. J. Cavanilles del.

M. Gamberino sculp.

HERBARIUM LINNÆI

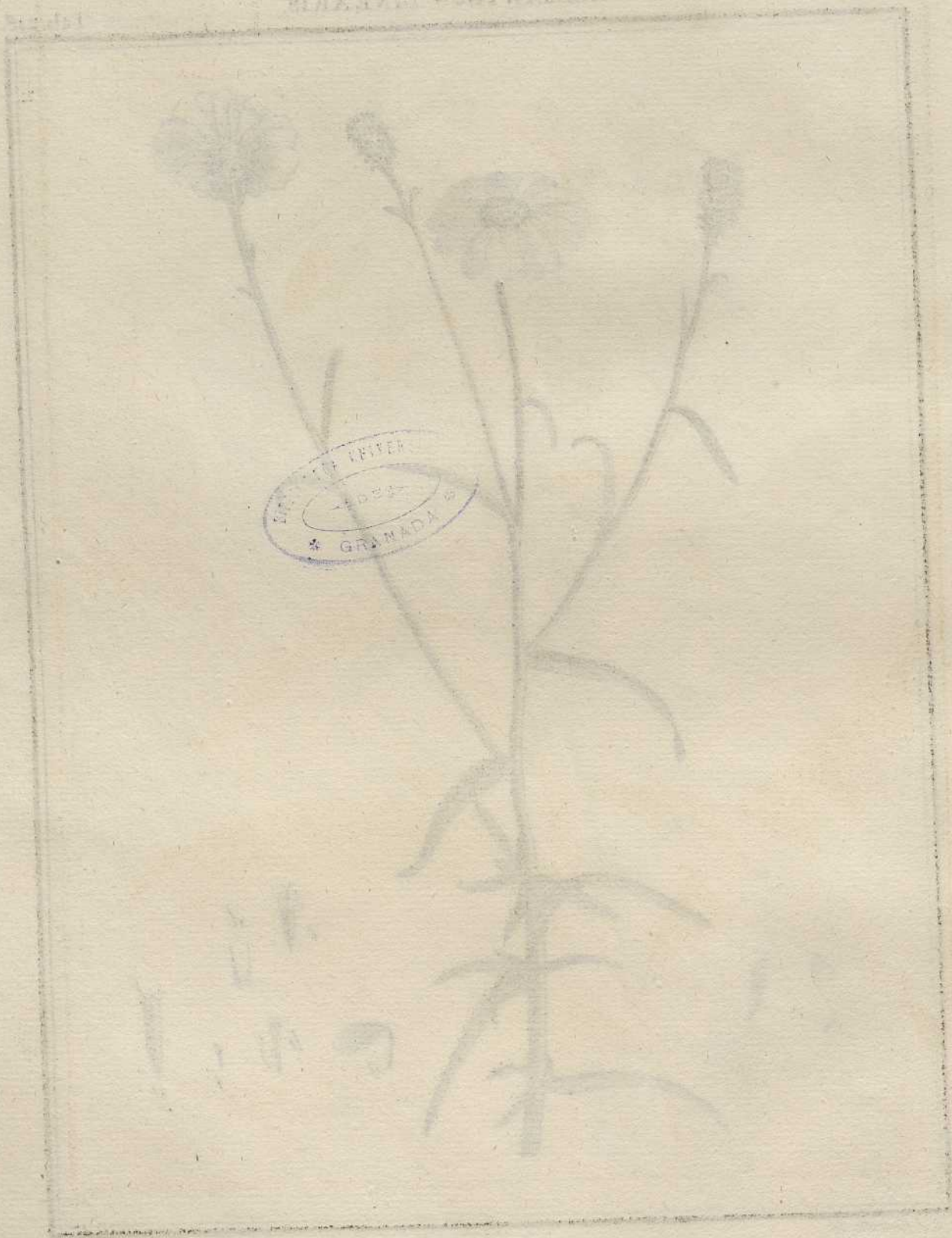

LINN. HERB.
1852
* GRANADA *



A. J. Cavanilles del.

V. Lopez Enquist. del.

Table

THE HISTORY OF THE



HERBARIUM
MUSEUM
LONDON

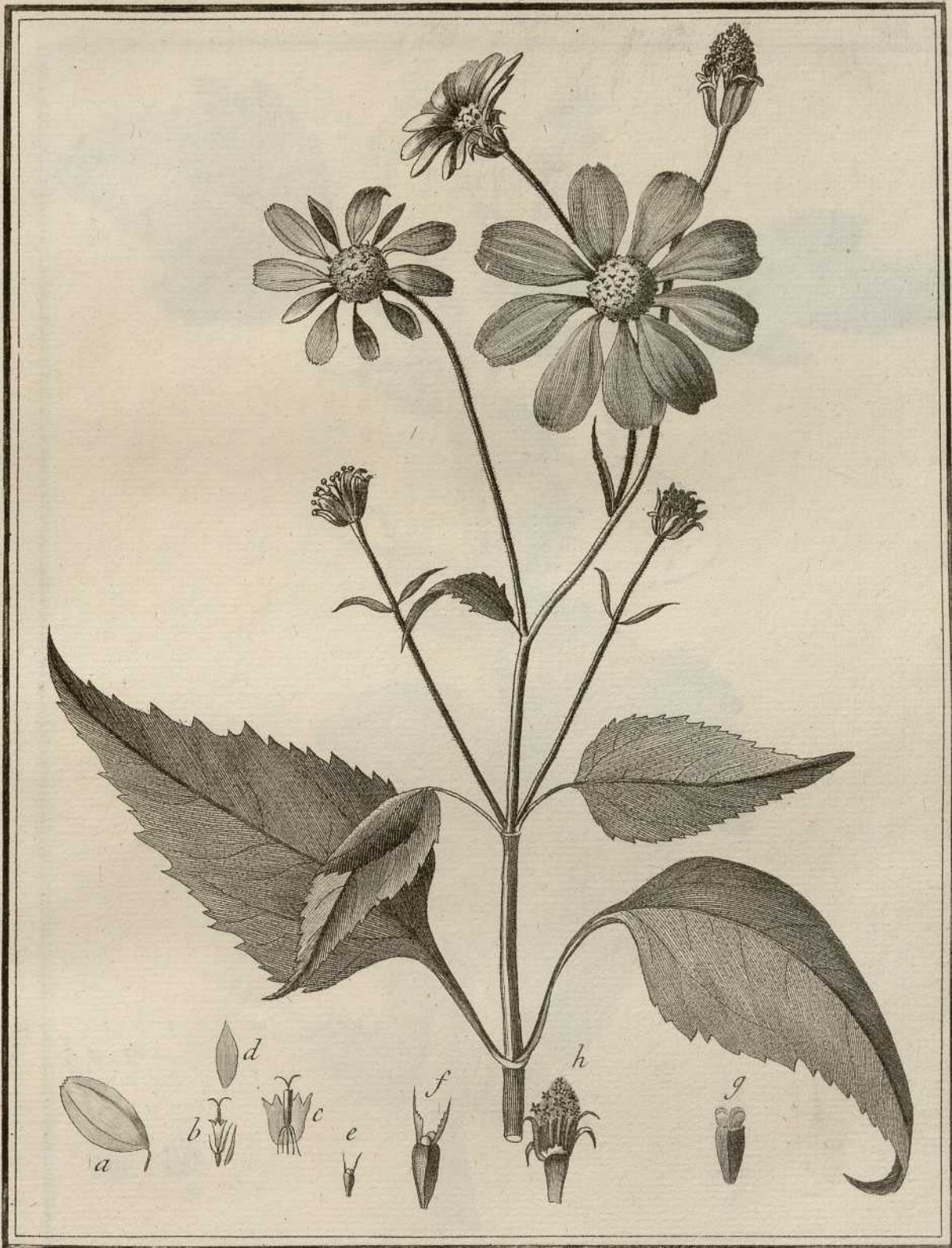

A. J. Cavanilles del.

M. Gomborino sculp.

WILLIAMS BROTHERS



LIBRARY OF THE
MUSEUM OF
* GRANADA *

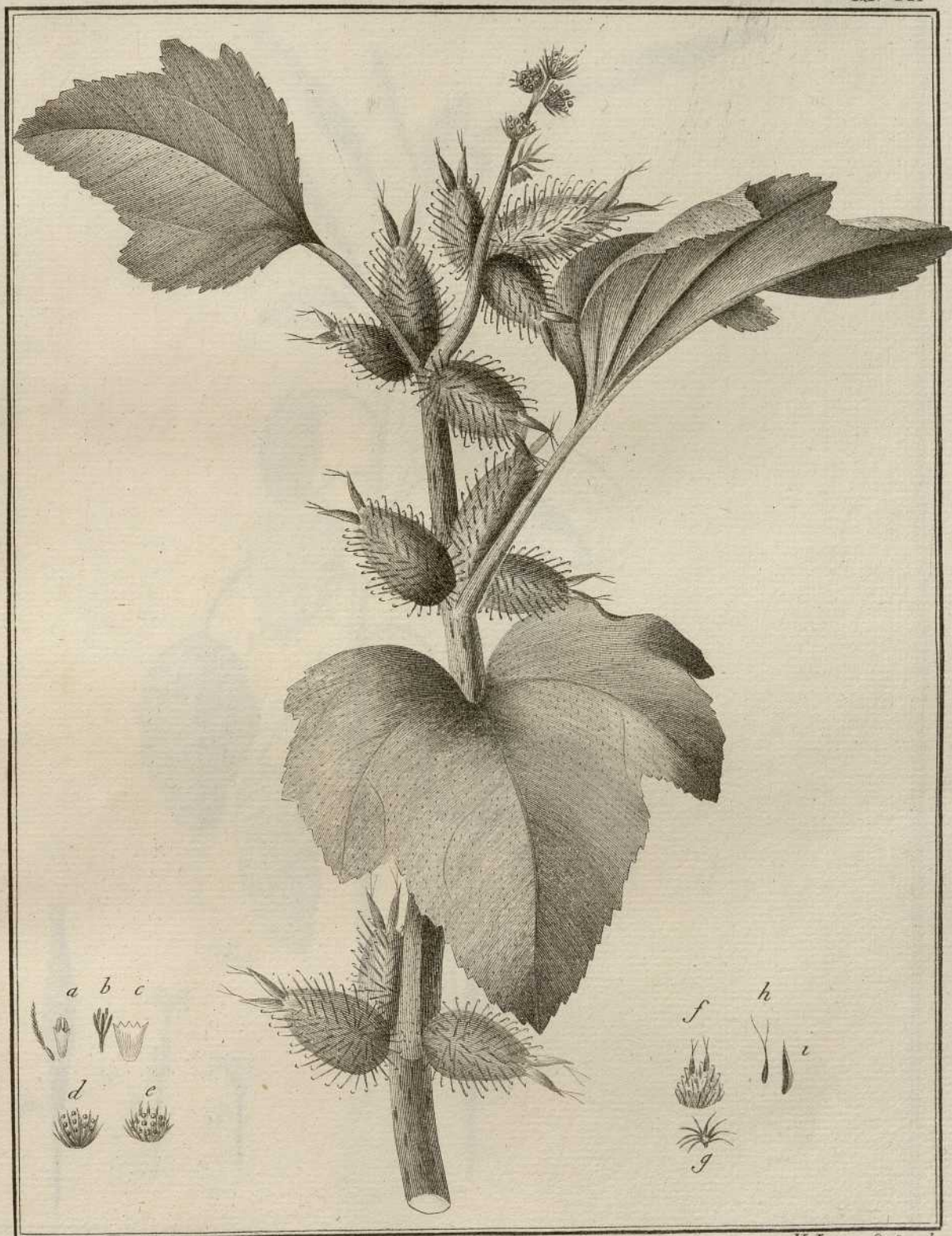

A.J. Cavailles del.

V. Lopez Eng^r sculp.



BIBLIOTECA UNIVER
1908
* GRANADA *



A. J. Cavanilles del.

V. Lopez Pinz. sculp.



EMILIO CHIRIBI
-1864-
GRANADA



A.J. Cavanilles del.

V. Lopez Enguid. sculp.



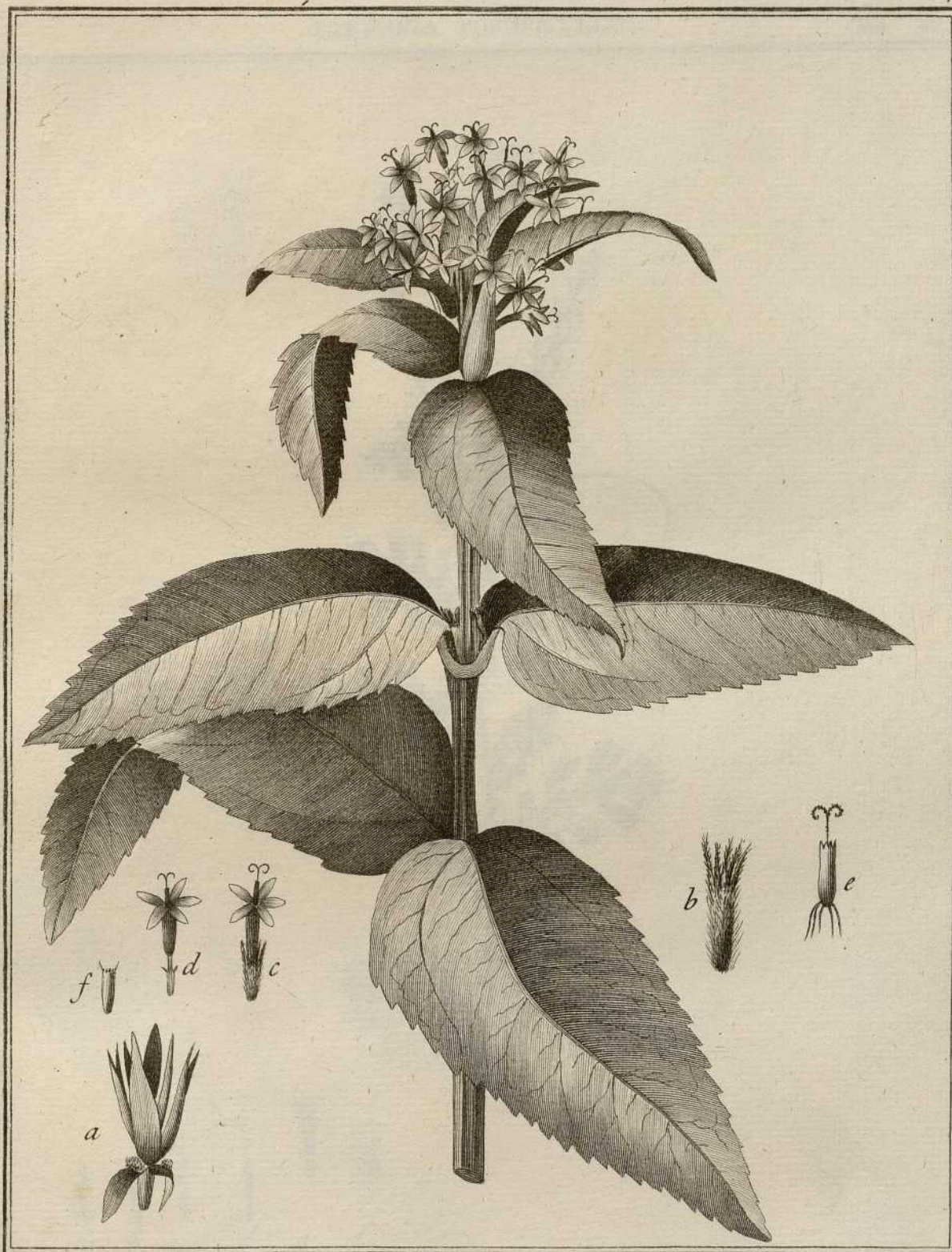

A. J. Cavanilles del.

V. Lopez Biquad. sculp.

1851

PLANT





A. J. Cavanilles del.

V. Lopez Biquid. sculp.





A. J. Cavanilles del.

V. Lopez Baya sculp.



HERBARIUM
1882
GRANADA



A. J. Cavanilles del.

V. Lopez Biquard sculp.



UNIVERSITY OF GRANADA

ATRACYLIS GUMMIFERA.

Tab 228.

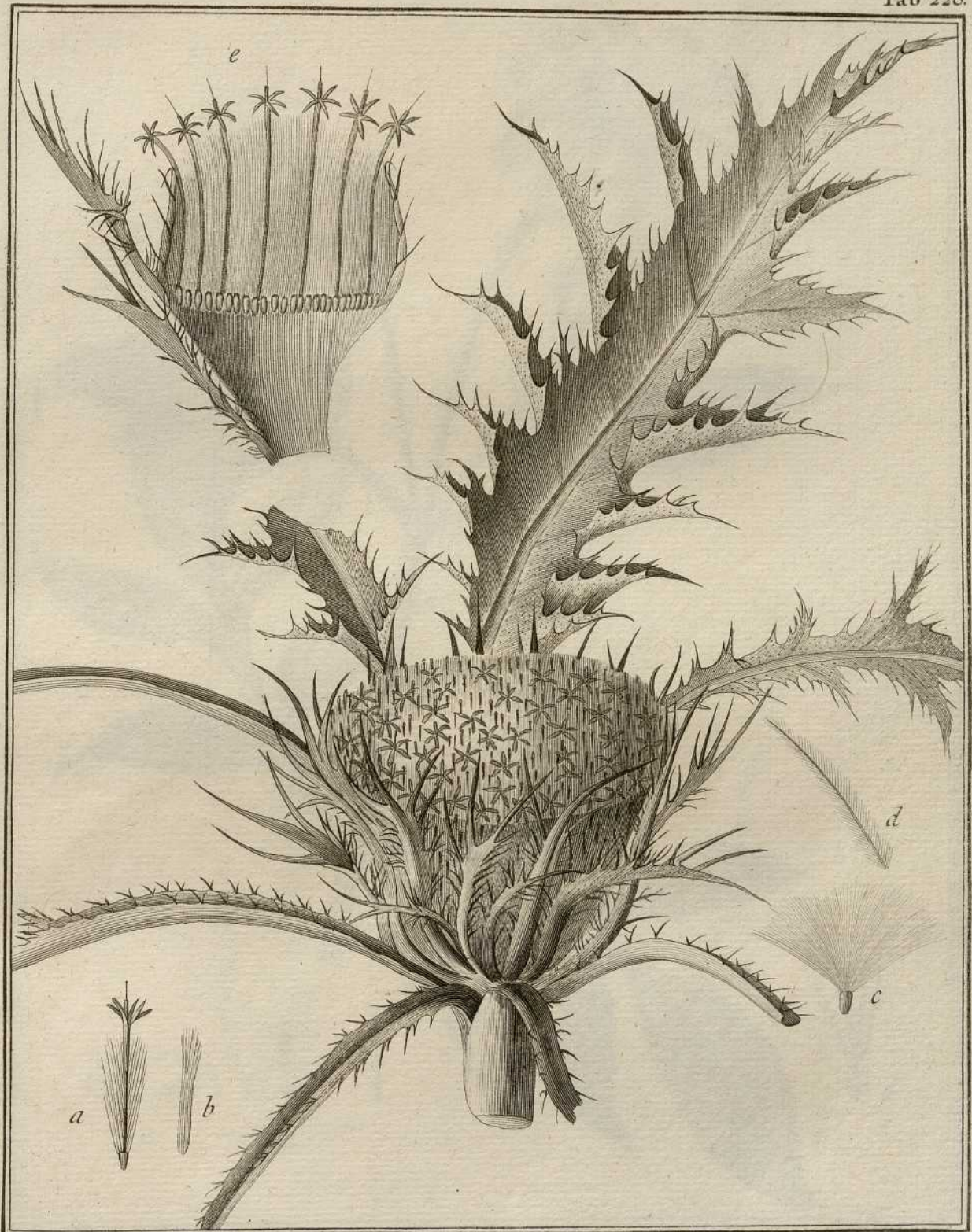

A. J. Cassinillo del.

V. Lopez Enguid. sculp.



A. J. Cavanilles del.

V. Lopez Enguid. sculp.



BIBLIOTECA DELL'UNIVERSITÀ
* * *
TORINO



No. 465

ATRENTALIS





A. J. Coenullo del.

V. Lopez Engravid'culp.

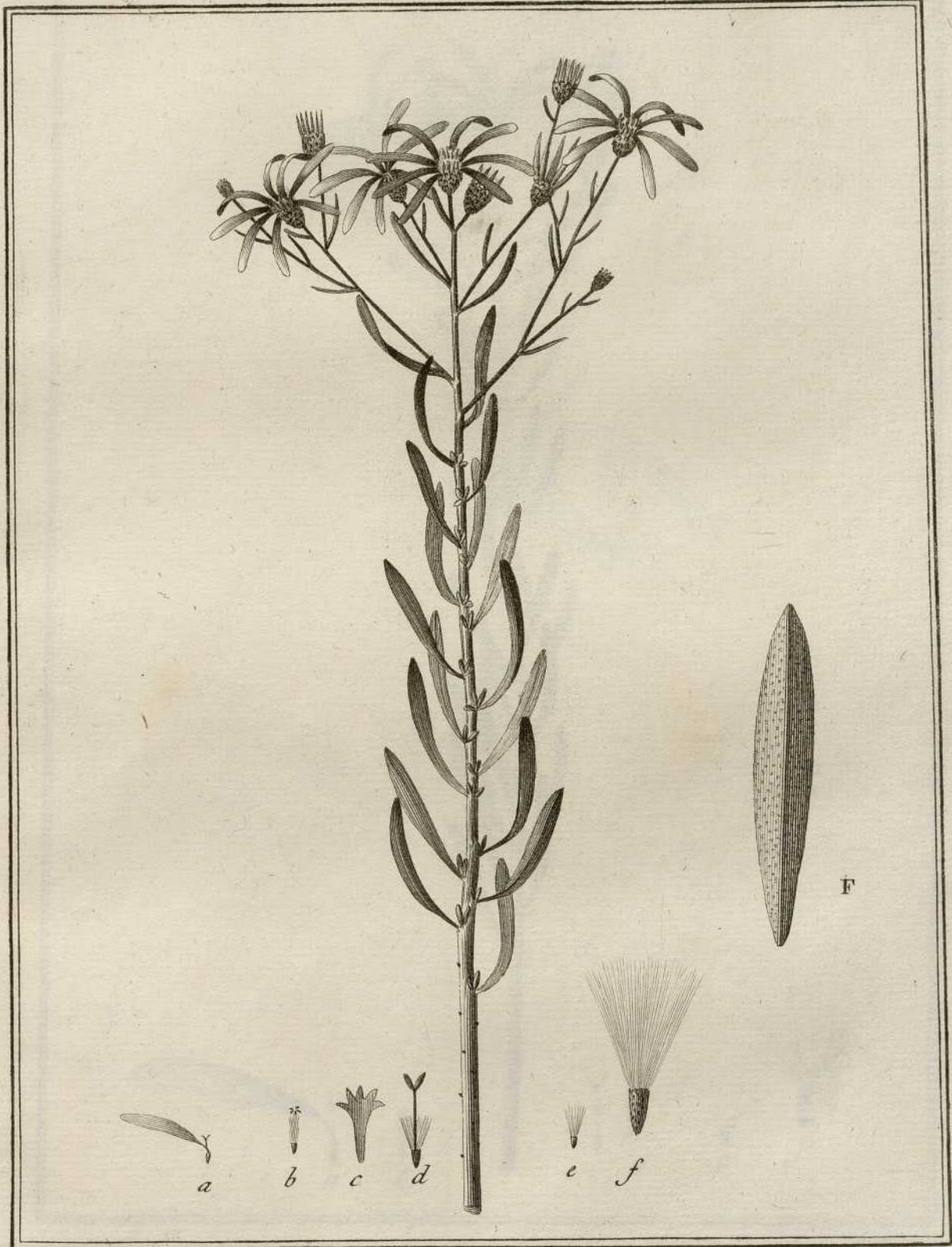

A.J. Cavanilles del.

V. Lopez Enguid. sculp.

ASTER ACRIS.

Tab. 233.



A. J. Cassinellus del.

V. Lopez Engul. sculp.





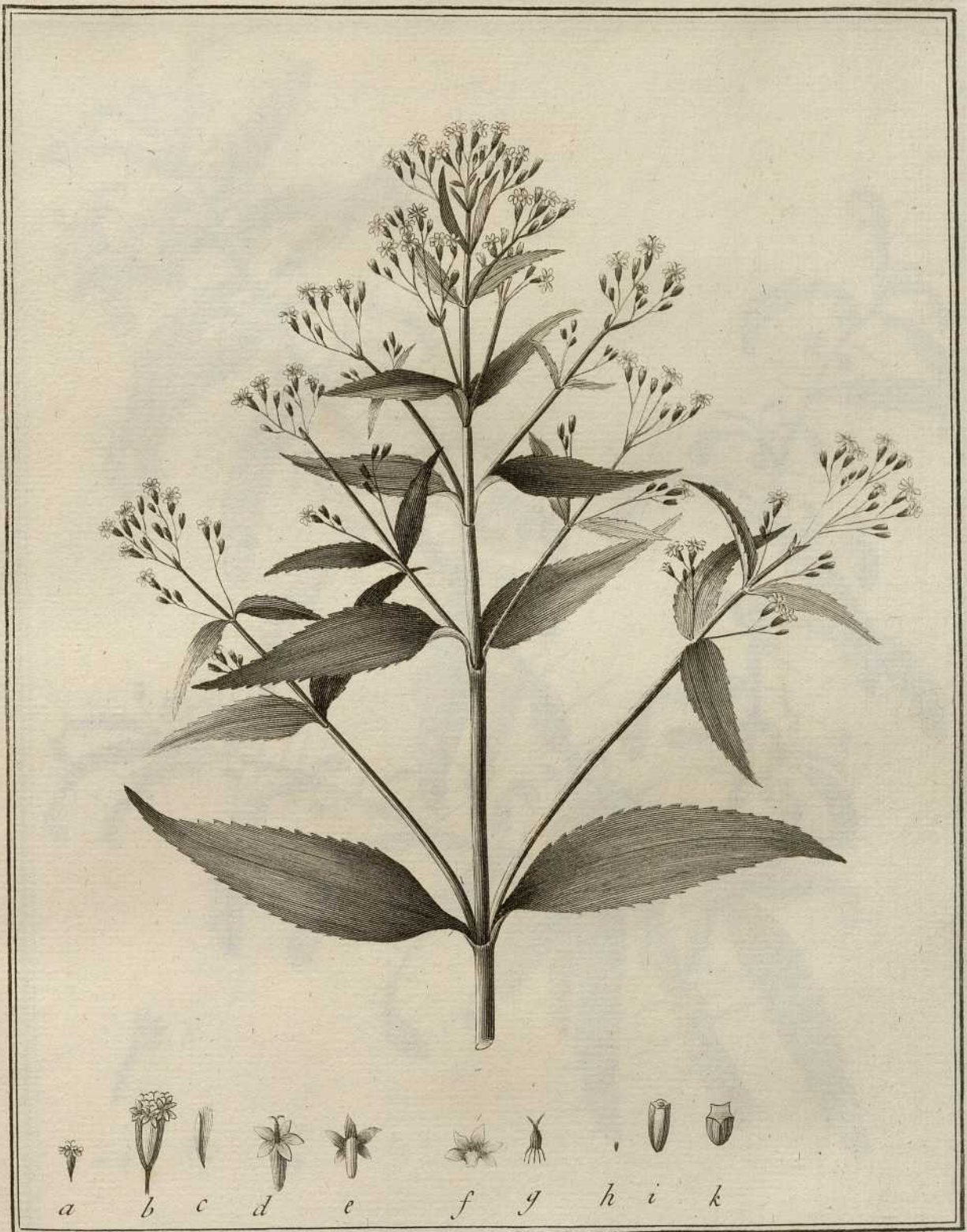

A. J. Cavanilles del.

V. Lopez Enguill. sculp.



A. J. Coenliss del.

M. Giamberino sculp.



A. J. Cavanilles del.

V. Lopez Enquid. sculp.

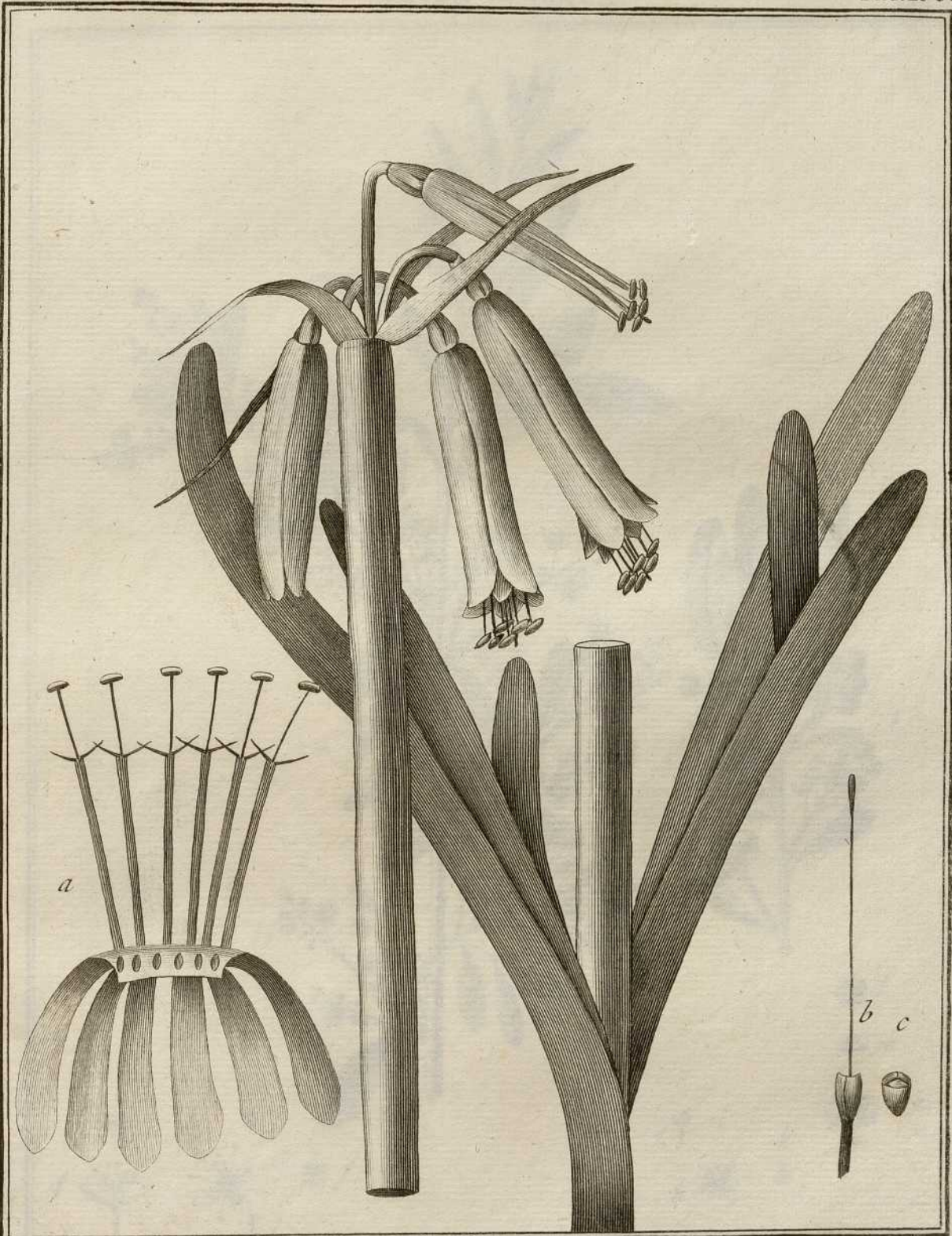



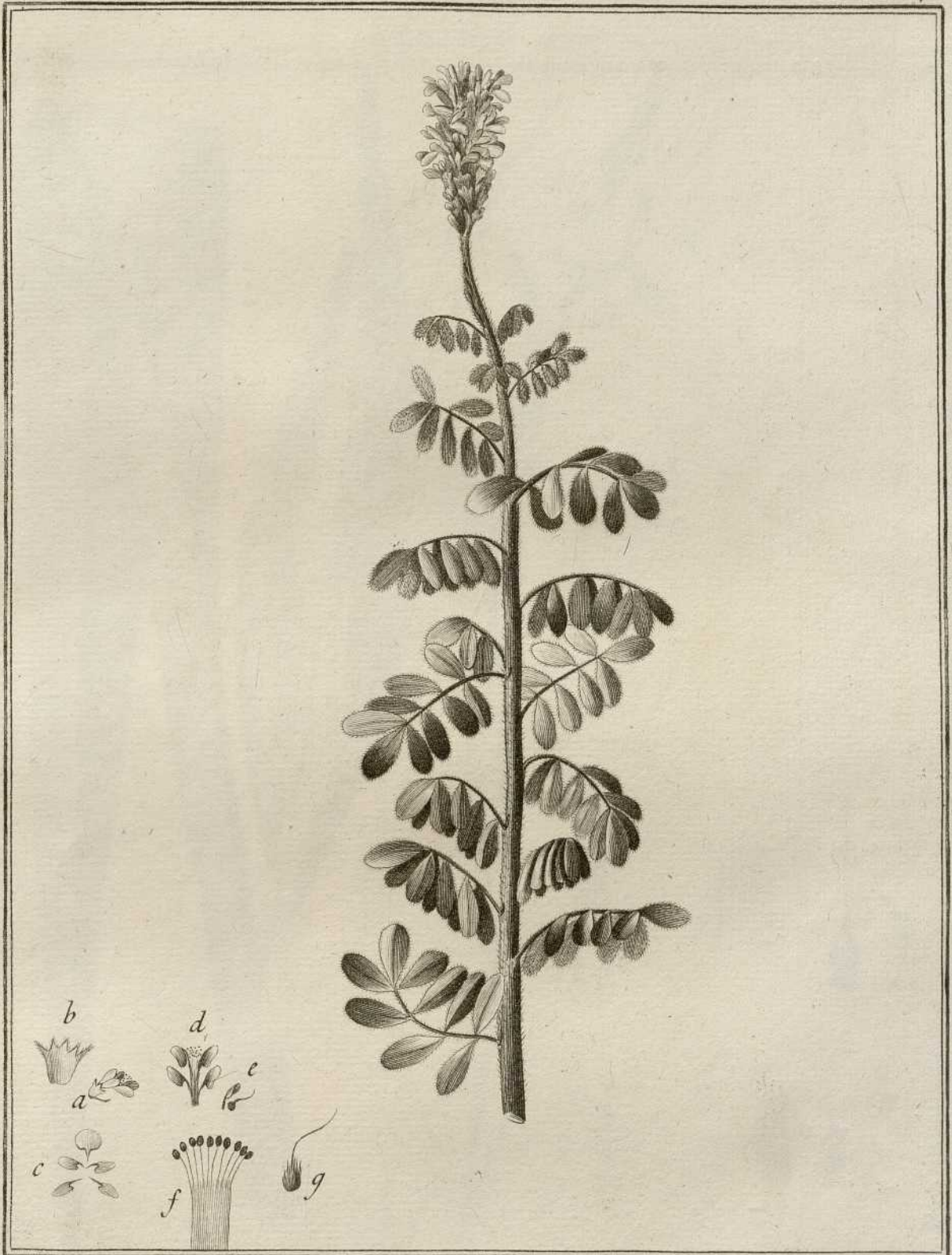

A. J. Cavanilles del.

V. Lopez Enguill. sculp.

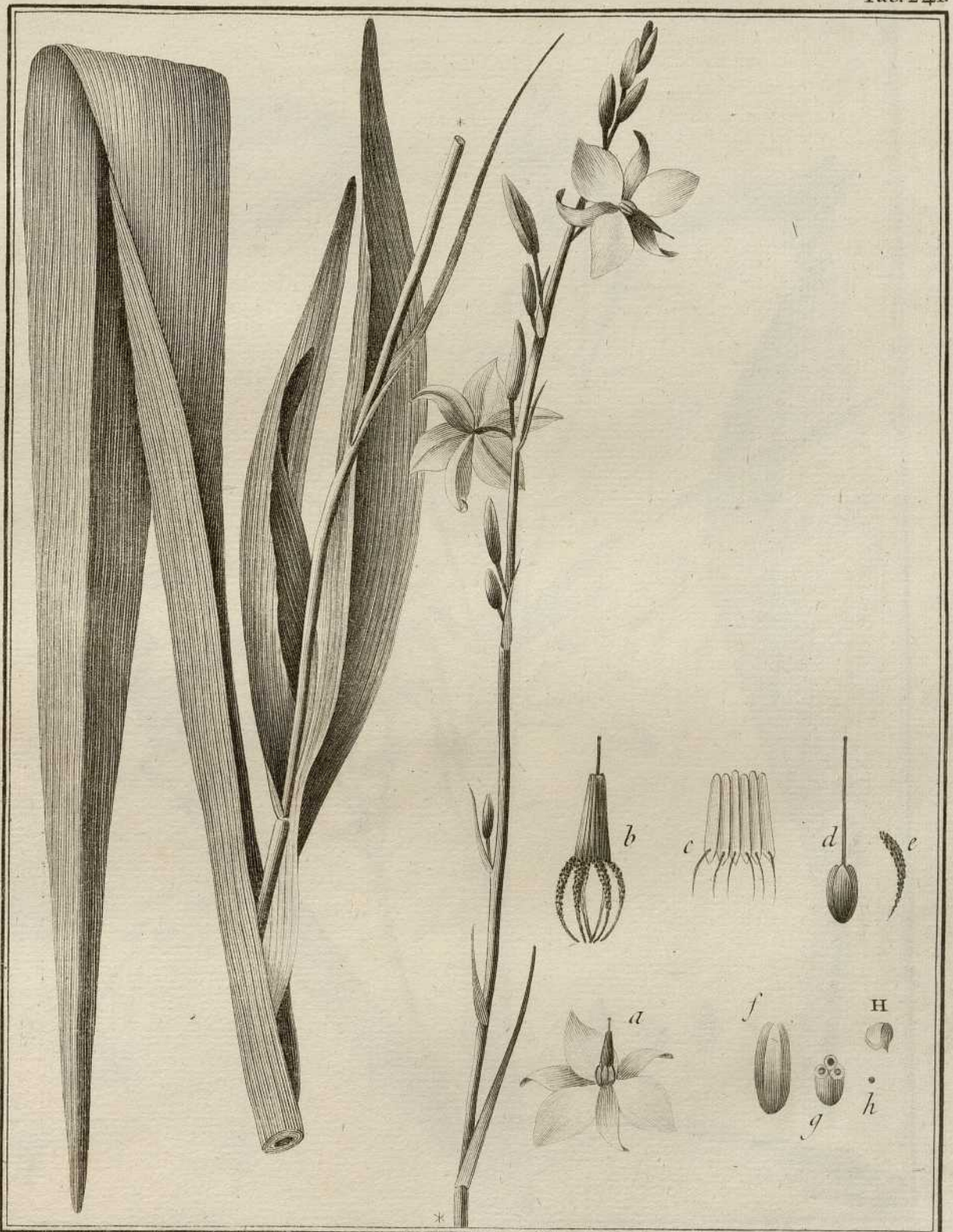

A. J. Cassinillo del.

V. Lopez Enguid. sculp.



A.J. Cavendish del.

V. Lopez Enguill. sculp.

THEORY OF PLANTS



HERBARIUM
MUSEUM
MUSEUM
MUSEUM



A.J. Cavanilles del.

V. Lopez Enguid. sculp.





A. J. Cavanilles del.

V. Lopez Enguid. sculp.



MIMOSA CHRYSEALBA
1850
* GRANADA *

1850



A.J. Cavanilles del.

V. Lopez Enguid. sculp.

ACADEMY OF SCIENCES
-1855-
ST. GRANADA

PHLOMIS CRINITA.

Tab. 247

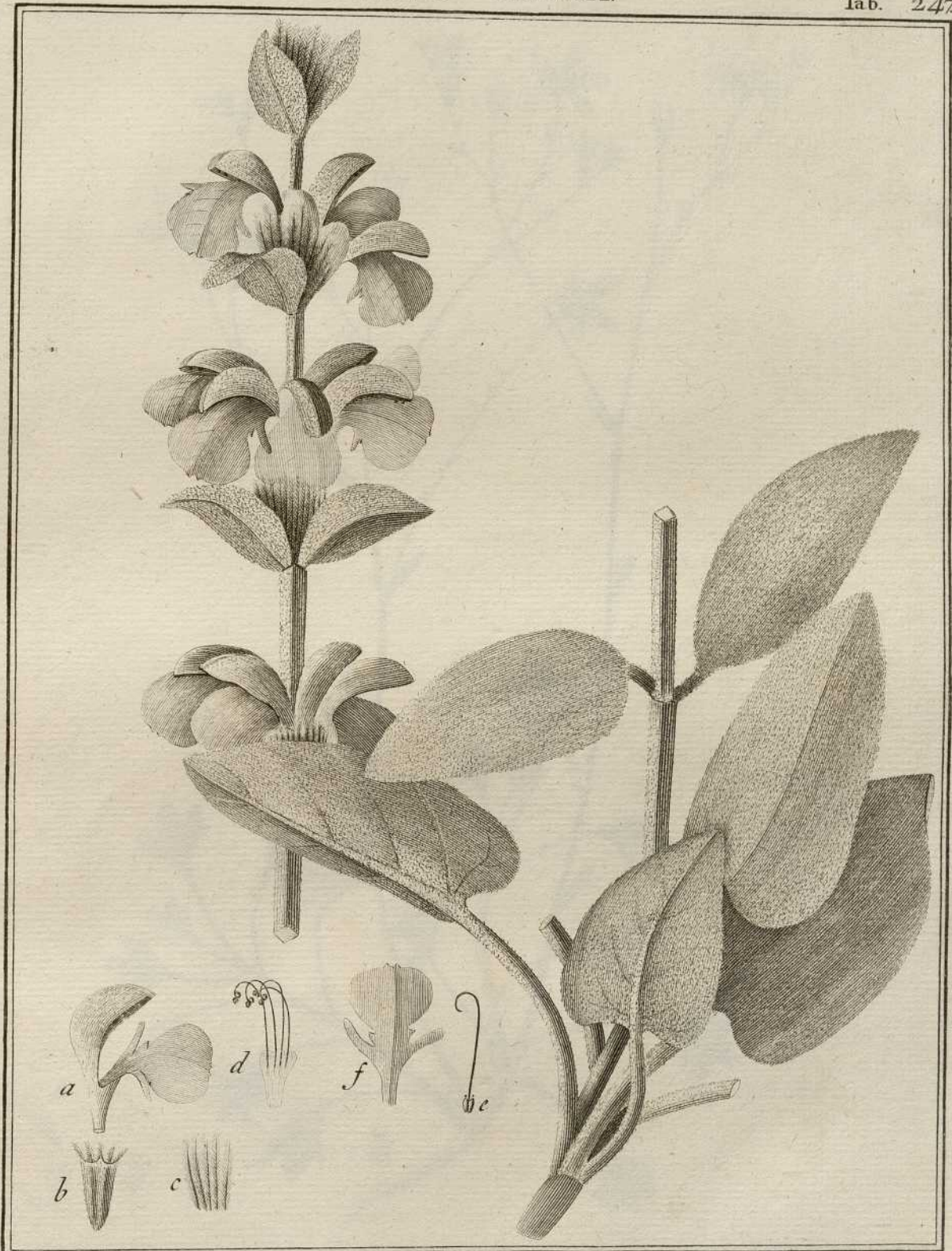

A.J. Cavanilles del.

V. Lopez Enguid. sculp.

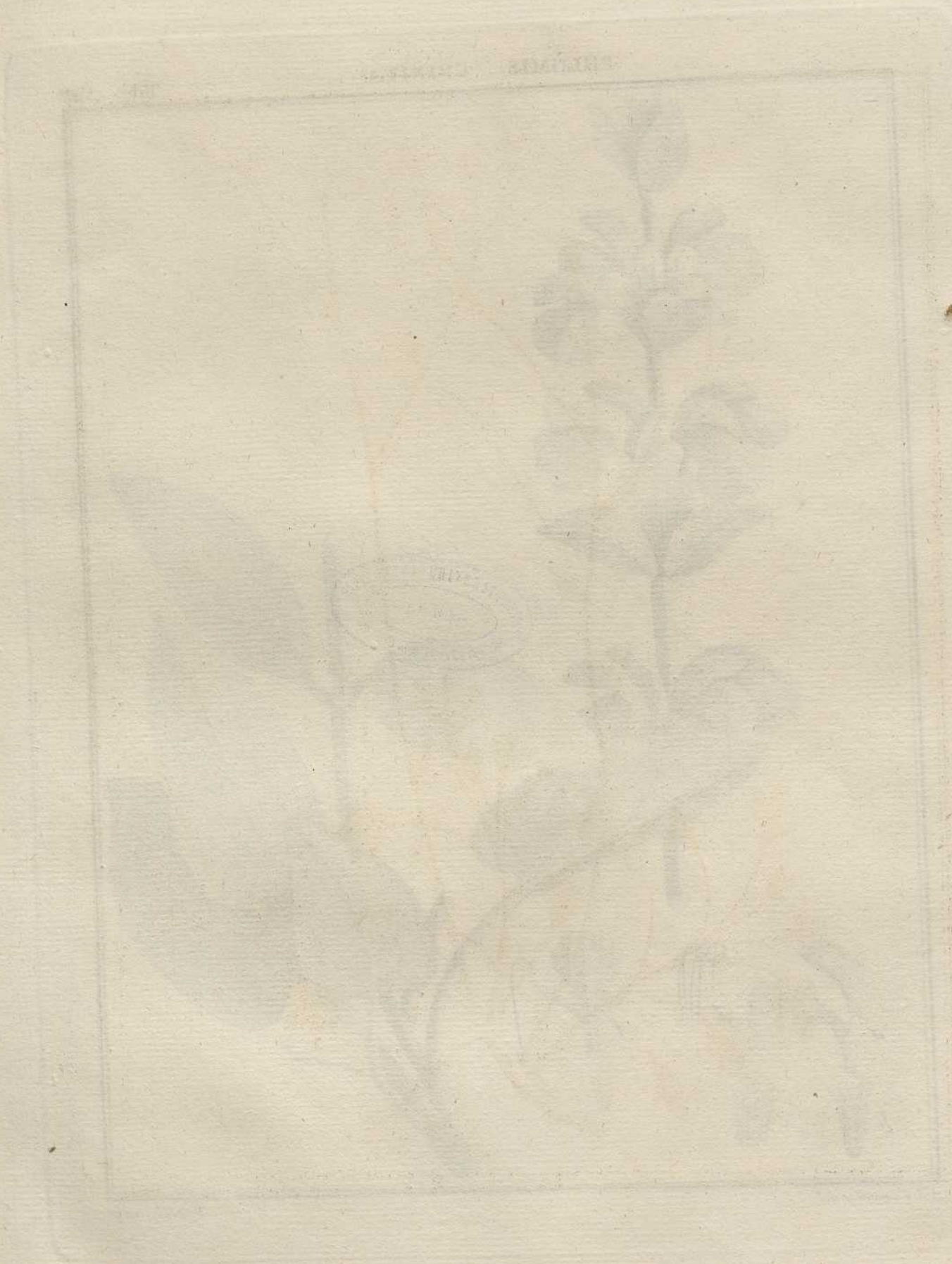

SAXIFRAGA CUNEIFOLIA.

Tab. 248.



A. J. Cavanilles del.

V. Lopez Enguid. sculp.

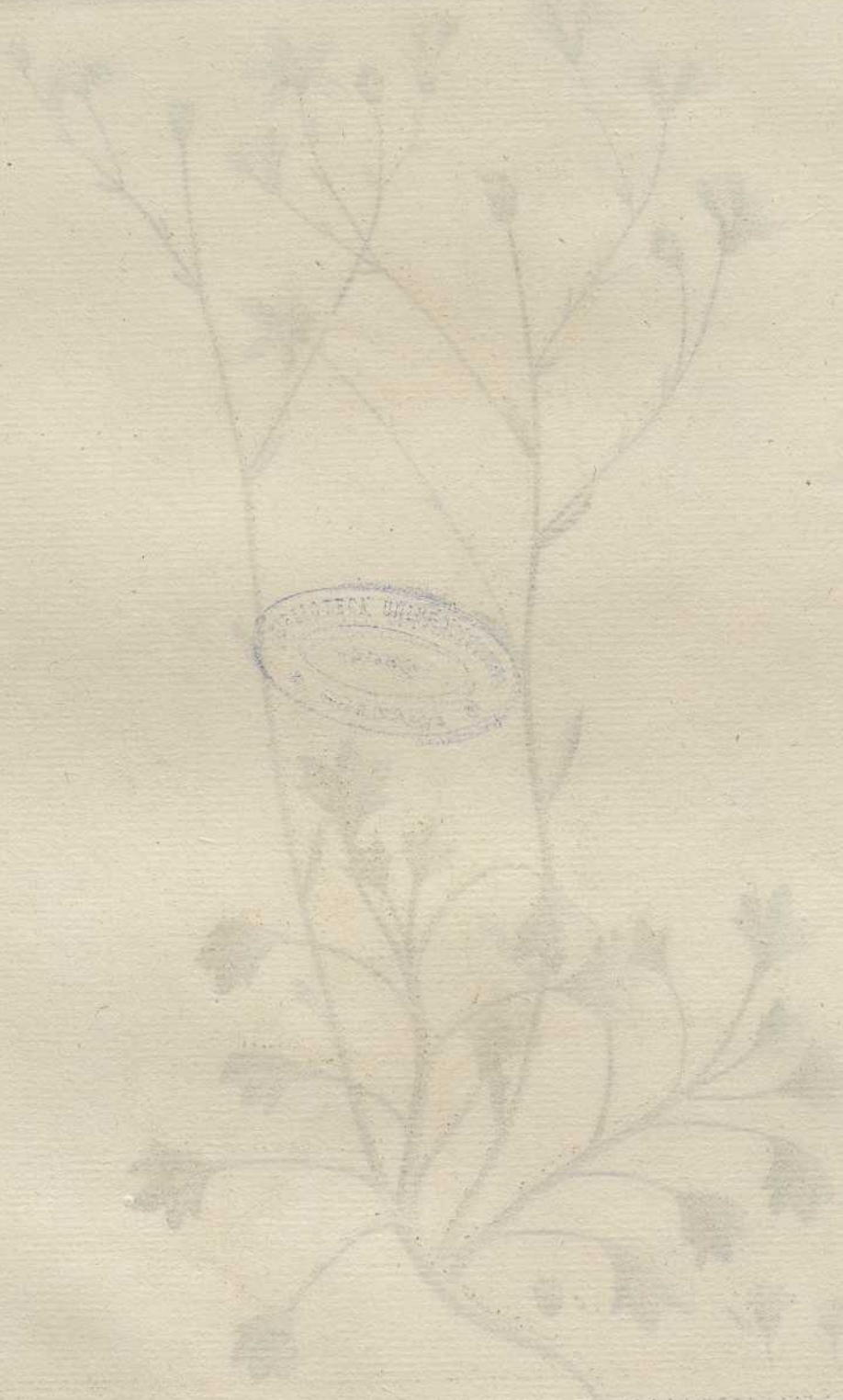

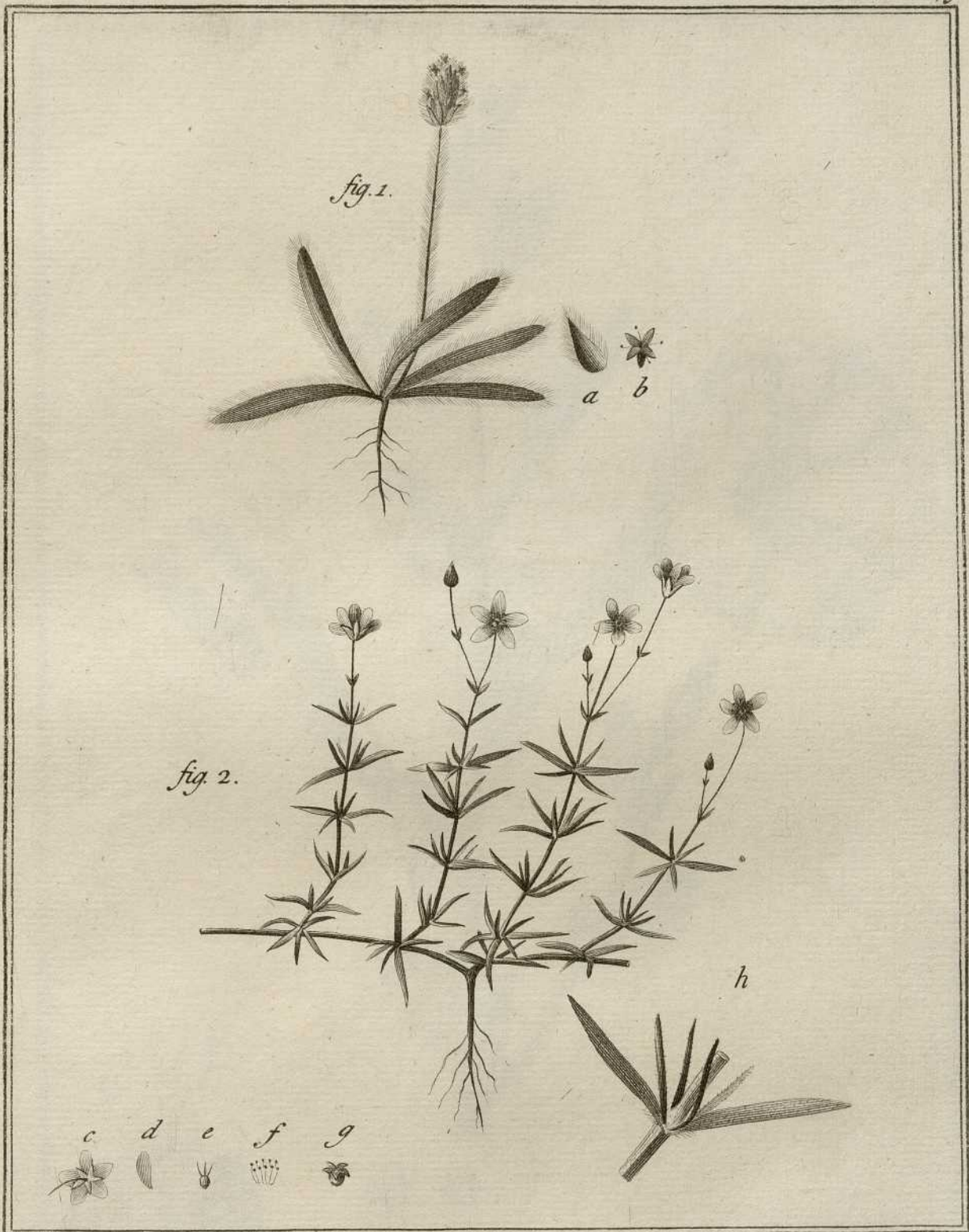

LIBRARY OF THE UNIVERSITY OF TORONTO





A.J. Cavanilla del.

V. Lopez Engul sculp.





A. J. Coanilles del.

V. Lopez Enguid. sculp.



MUSEO HISTORICO NATURAL DE CHILE
1881



A. J. Cavanilles del.

V. Lopez Enguid' sculp.





A. J. Cavanilles del.

V. Lopez Enguid. sculp.



BIBLIOTECA UNIVERSITARIA
1922
QUANAO

11111



A. J. Cavanilles del.

V. Lopez Enguid. sculp.



BIBLIOTECA UNIVERSITARIA
QUÉBEC

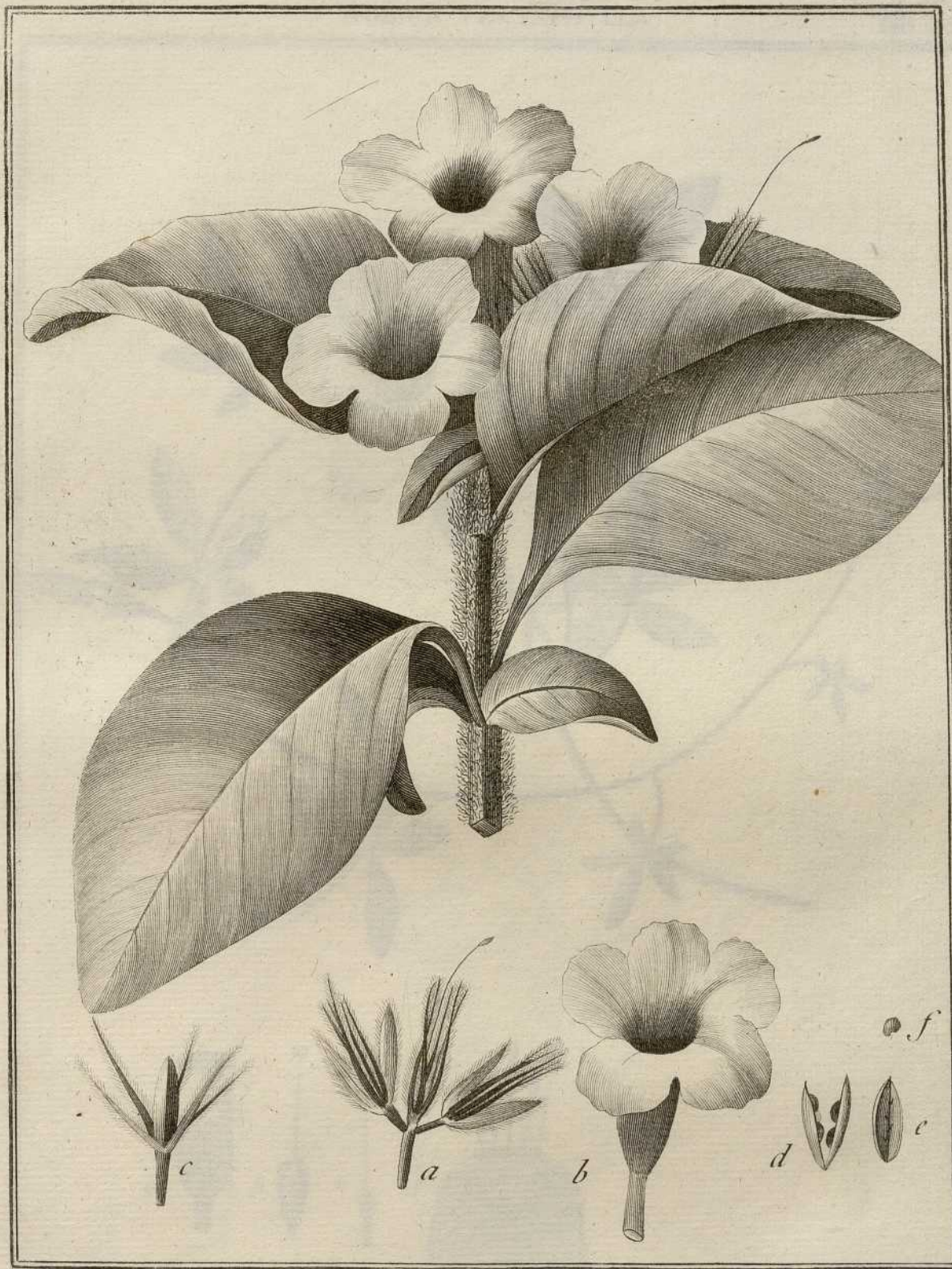

A. J. Cavanilles del.

V. Lopez Enguid. sculp.

1852

MISSISSIPPI



1852

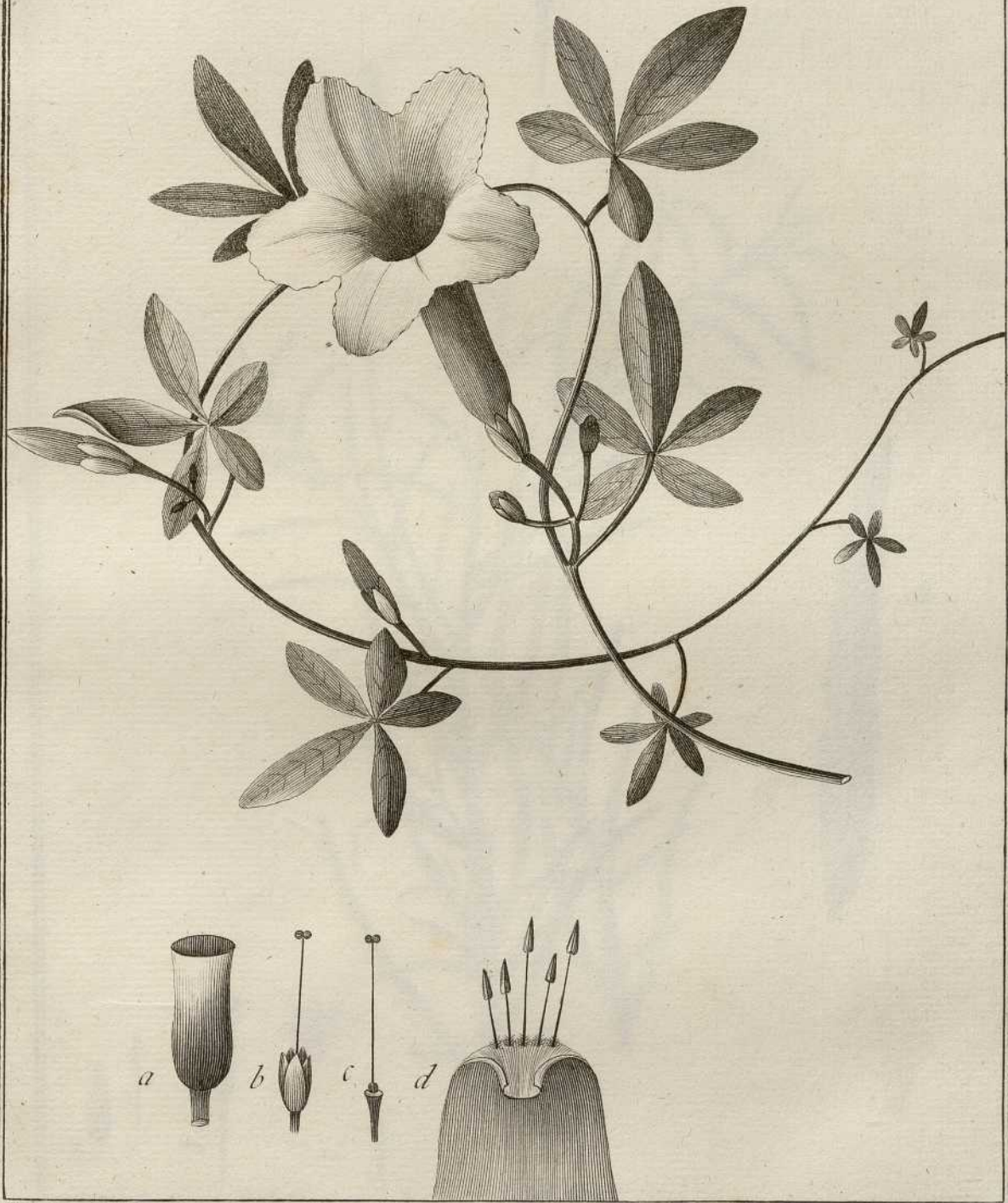

A. J. Cavaniello del.

V. Lopez Enguid' sculp.





A. J. Cavanilles del.

V. Lopez Enguad^o sculp.





A. J. Cavanilles del.

V. Lopez Enguid'raulp.



HERBARIUM
1850
M. G. B. S.

SOLANUM TRIQUETRUM.

Tab. 259.



A. J. Coenmilles del.

V. Lopez Engad' sculp.

PLANTAS DE LA ZONA TROPICAL



UNIVERSIDAD DE GRANADA
Hospital Real
Biblioteca

UNIVERSIDAD DE GRANADA
Hospital Real
Biblioteca

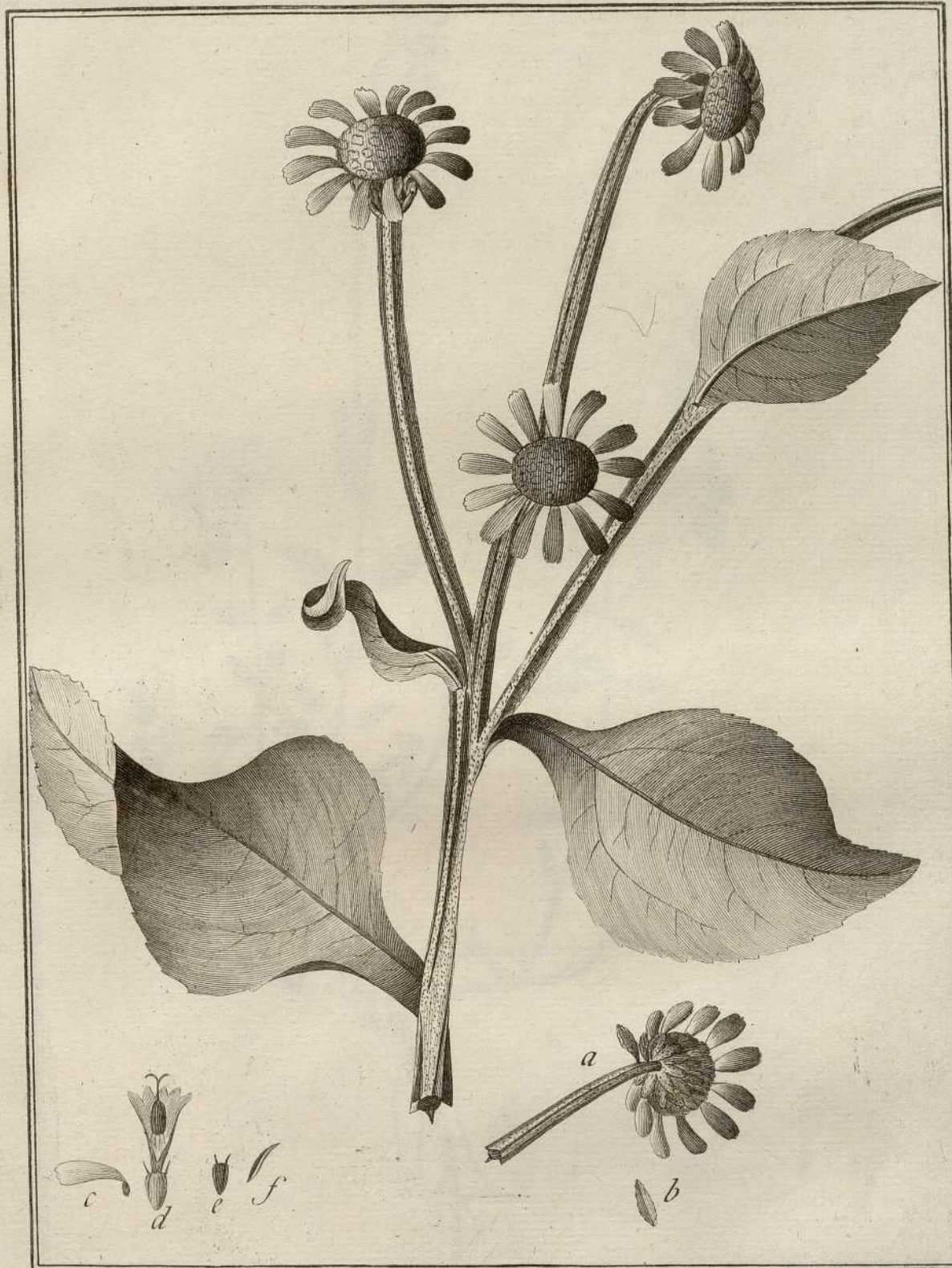

A. J. Coville del.

V. Lopez Enguid. sculp.





A. J. Cavanilles del.

V. Lopez Enguid' sculp.

1847

PLANTAE CANADENSIS



HERBARIUM MUSEI HIST. NAT. MUSEI HIST. NAT. MUSEI HIST. NAT.

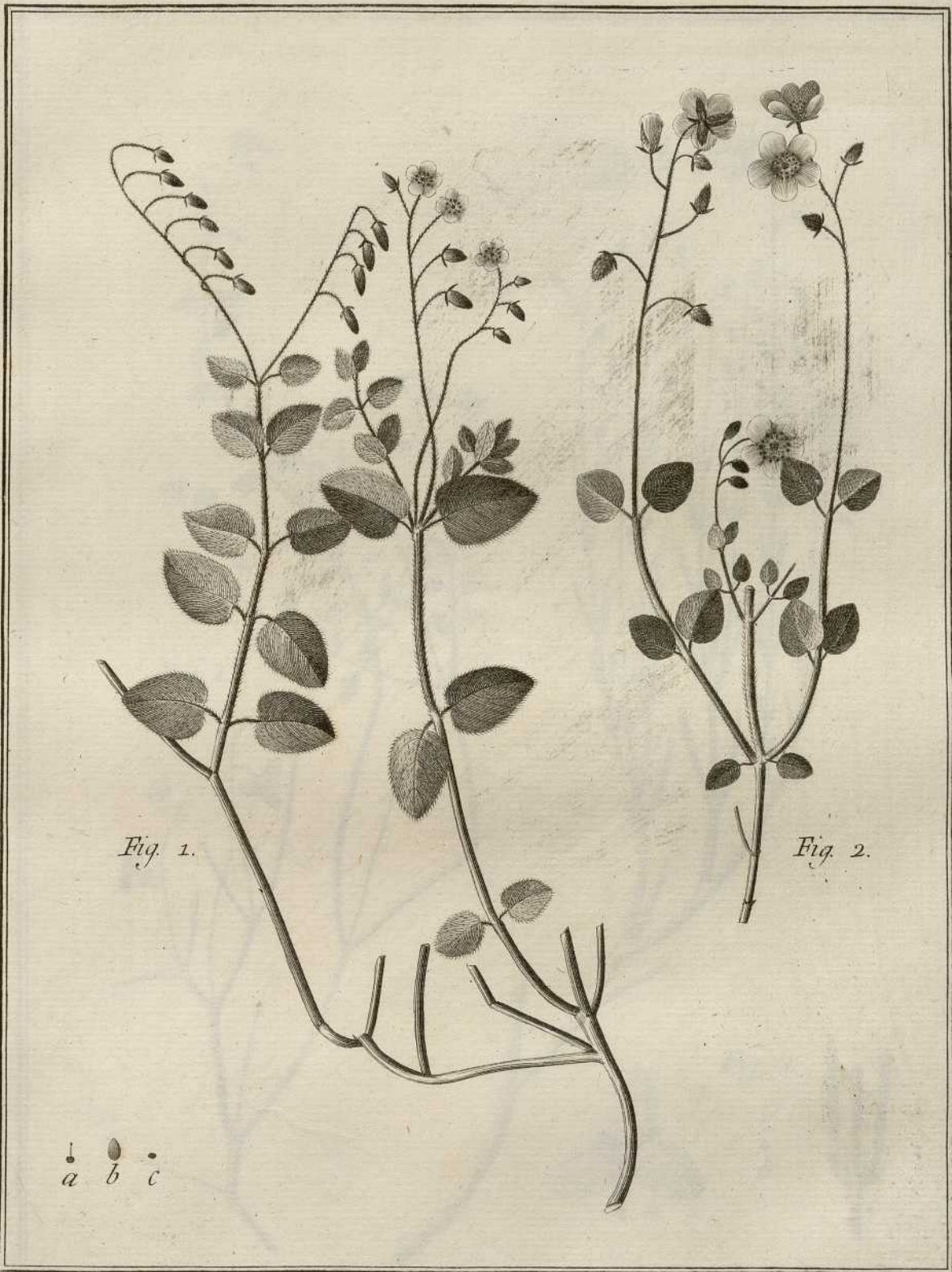
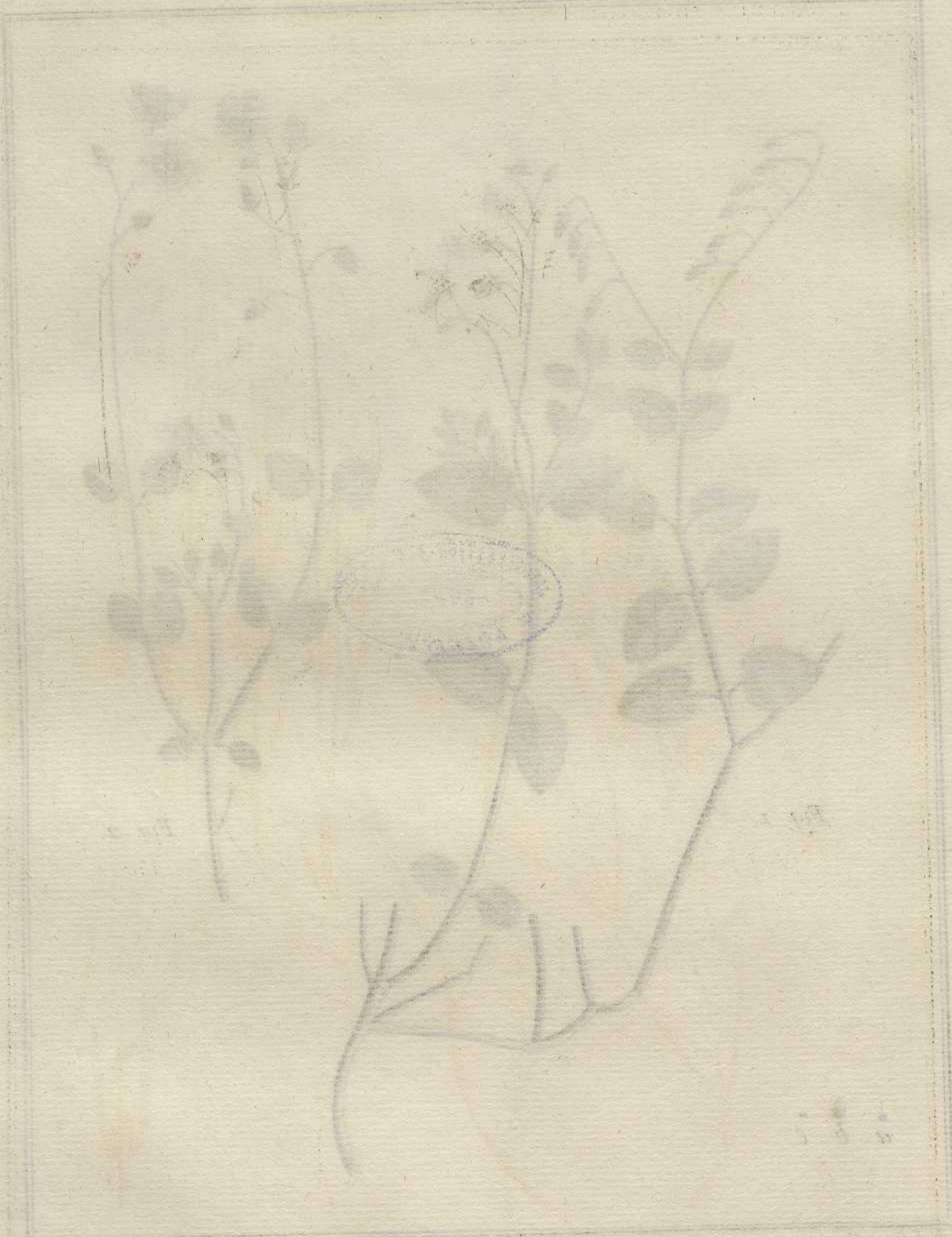

Fig. 1.

Fig. 2.

a b c



Platanus orientalis L. 1800

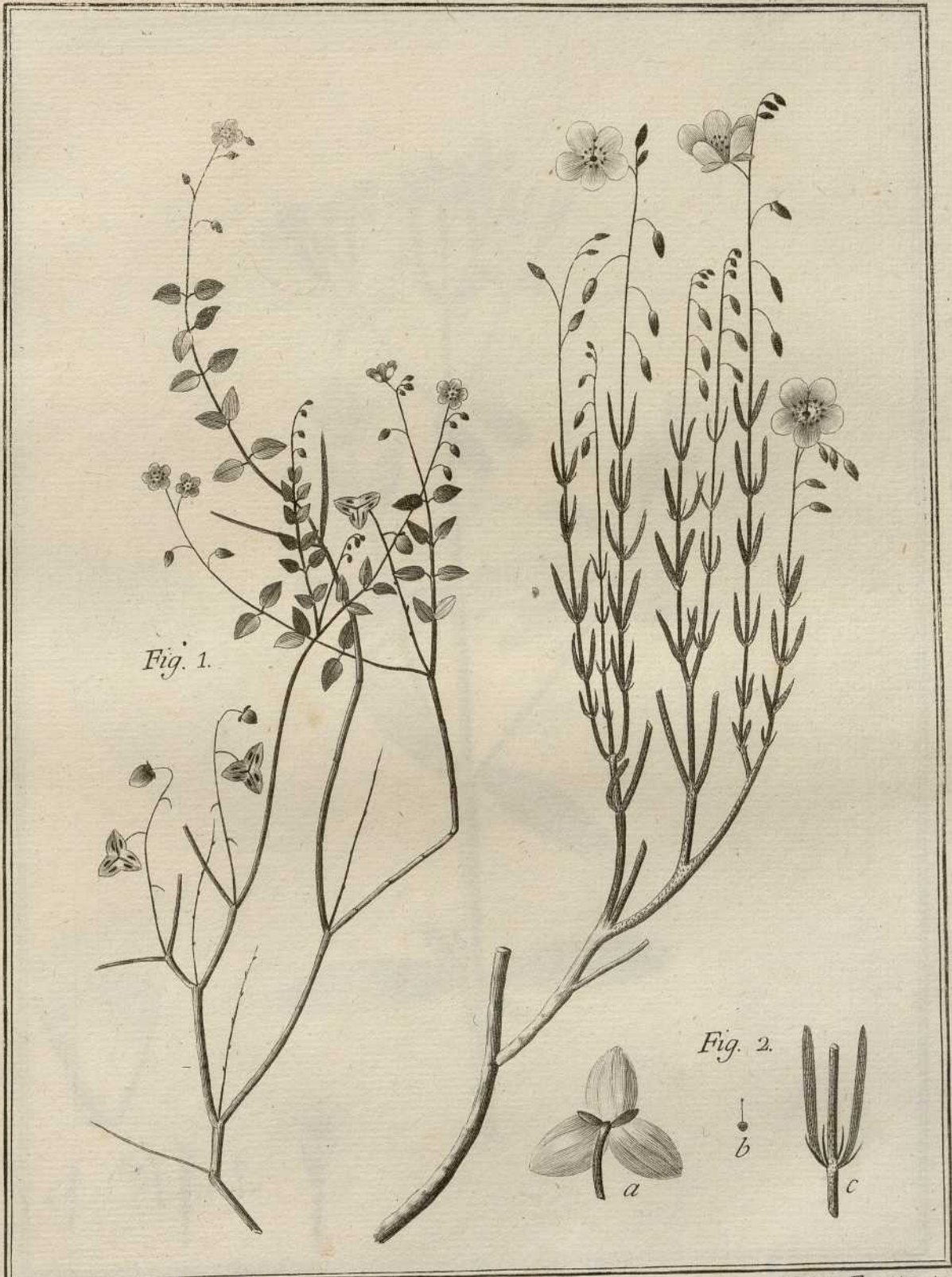
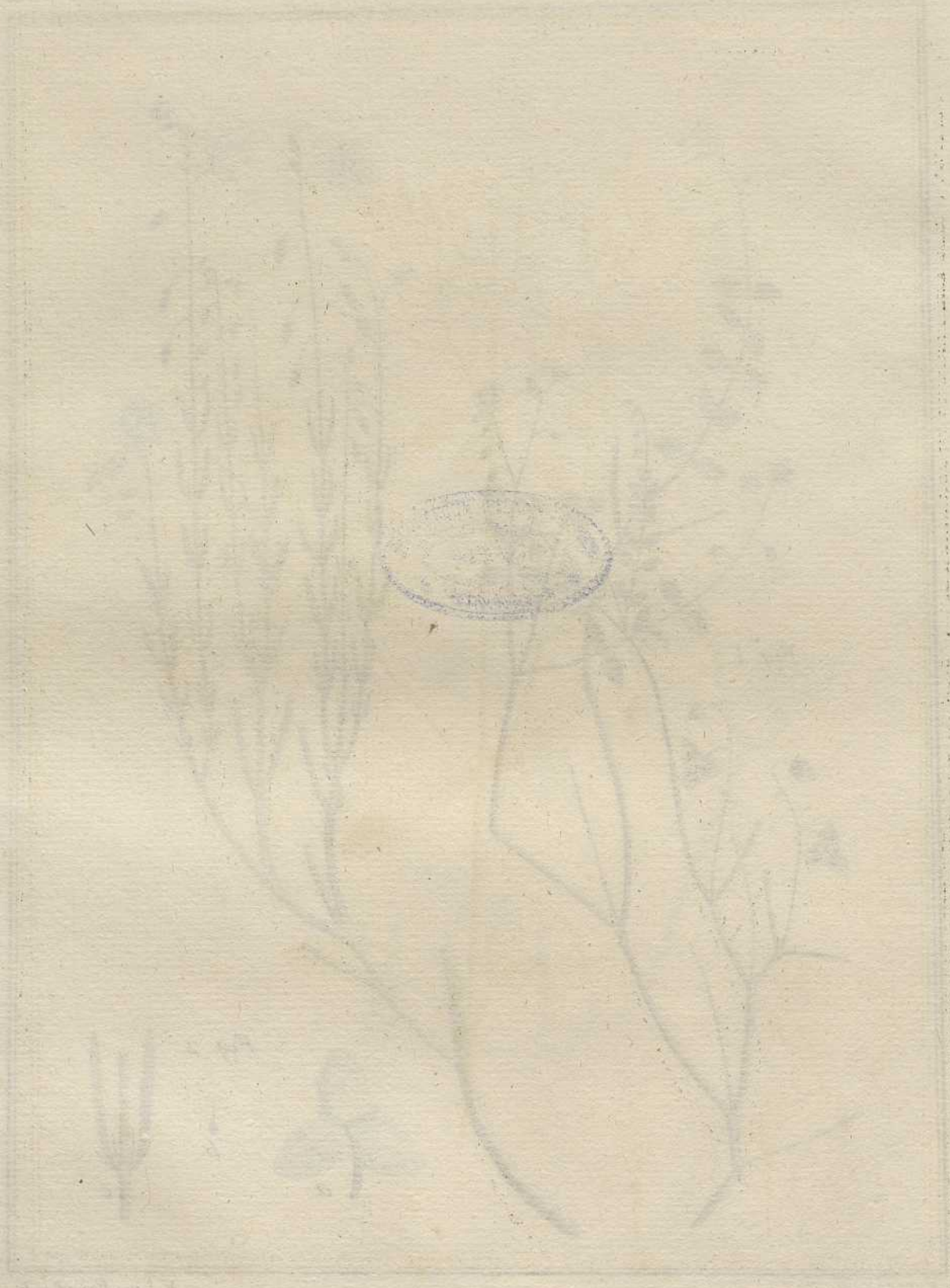

Fig. 1.

Fig. 2.

A. J. Cavanilles del.

V. Lopez Enguid. sculp.





A.J. Cavanilles del.

V. Lopez Engraver sculp.



A. J. Cavanilles del.

V. Lopez Enguid. sculp.

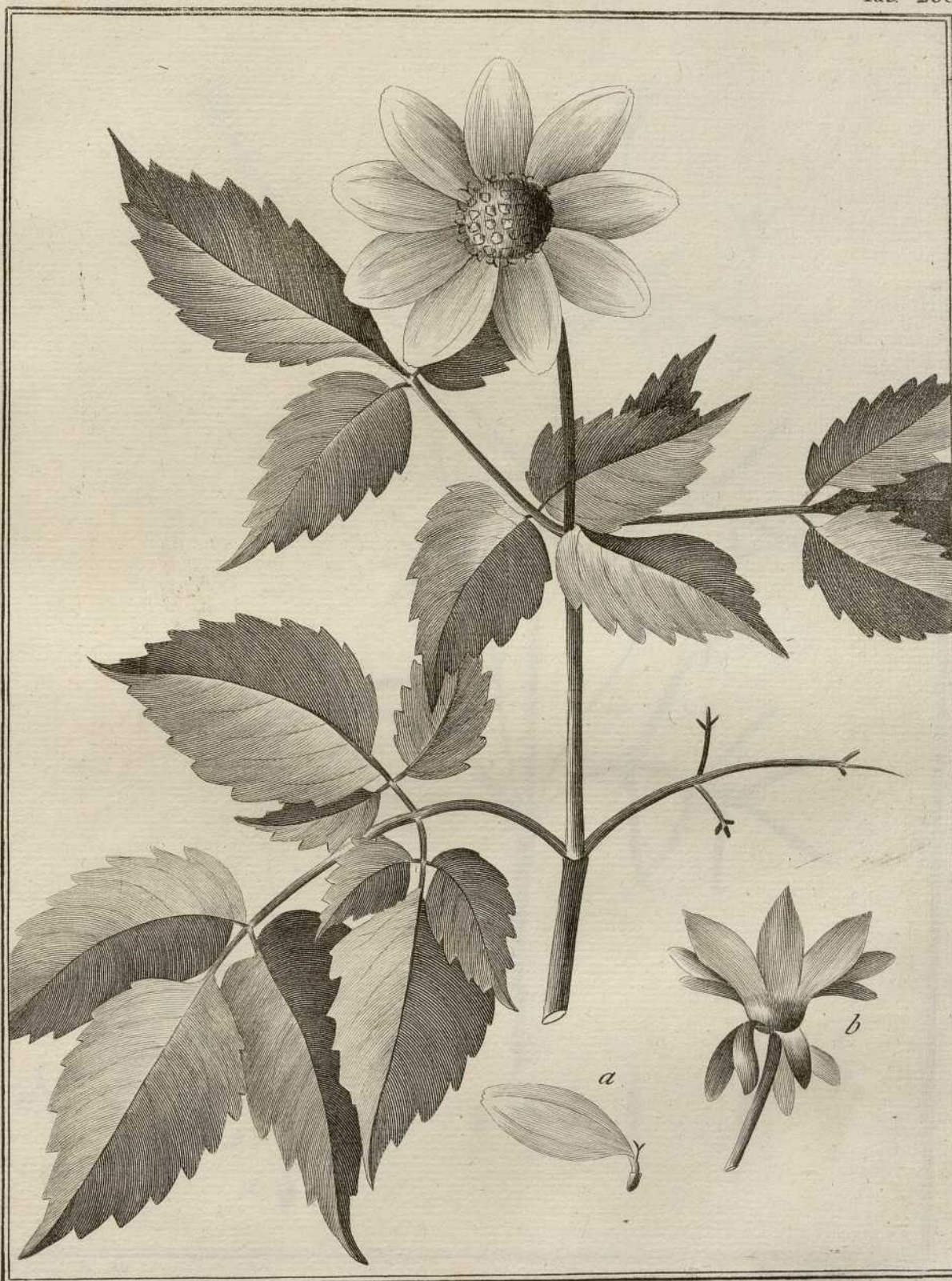

A. J. Cavanilles del.

V. Lopez Enguad. sculp.



A. J. Cavanilles del.

V. Lopez Buxquid sculp.

INSTRUMENTA AFINATA

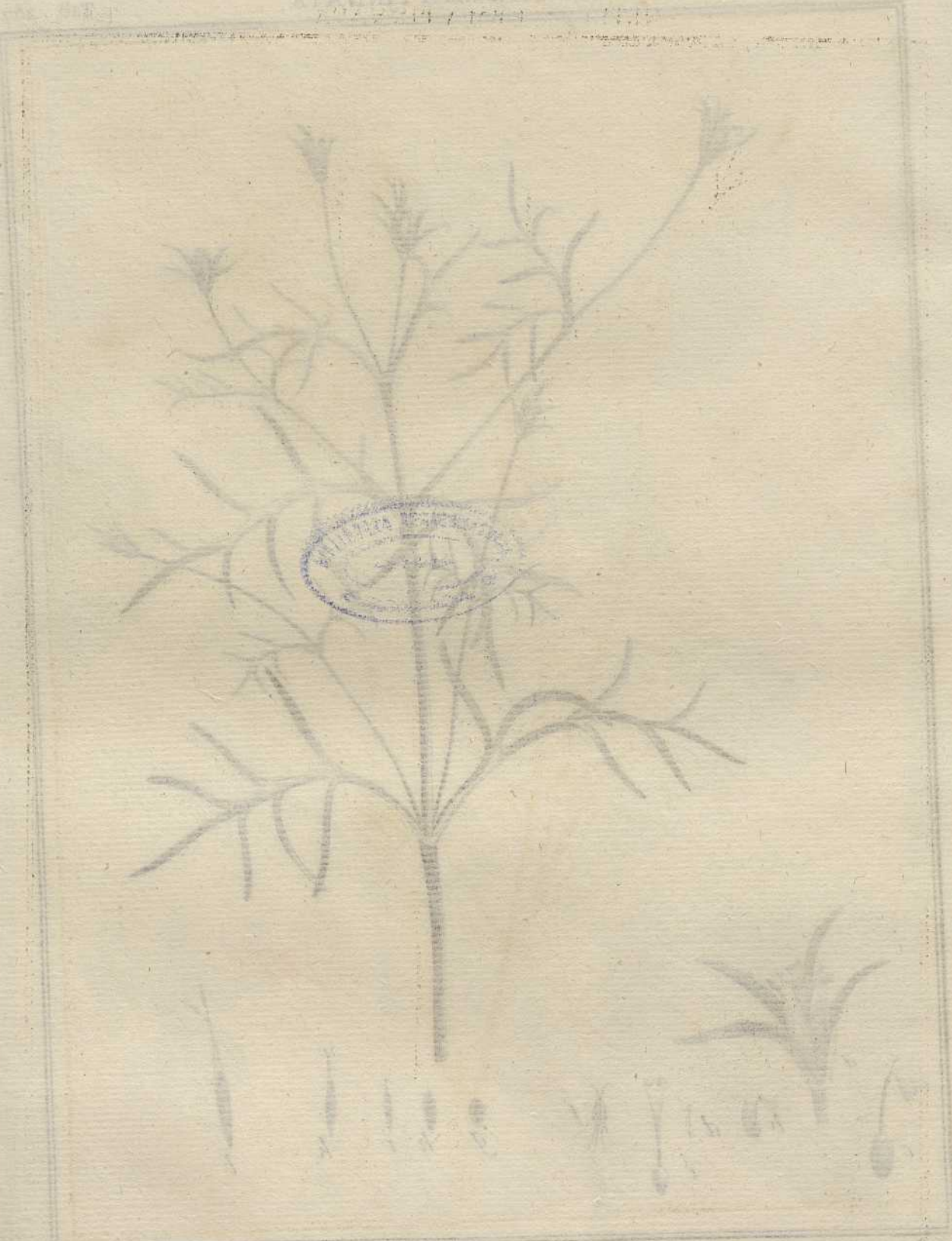

Handwritten text at the bottom left corner, possibly a name or reference number.



J. A. Cassin det.

V. Lapey Enguid. sculp.





A. J. Cavanilles del.

V. Lopez Biquad' sculp.

BIKONIA LINDBATA



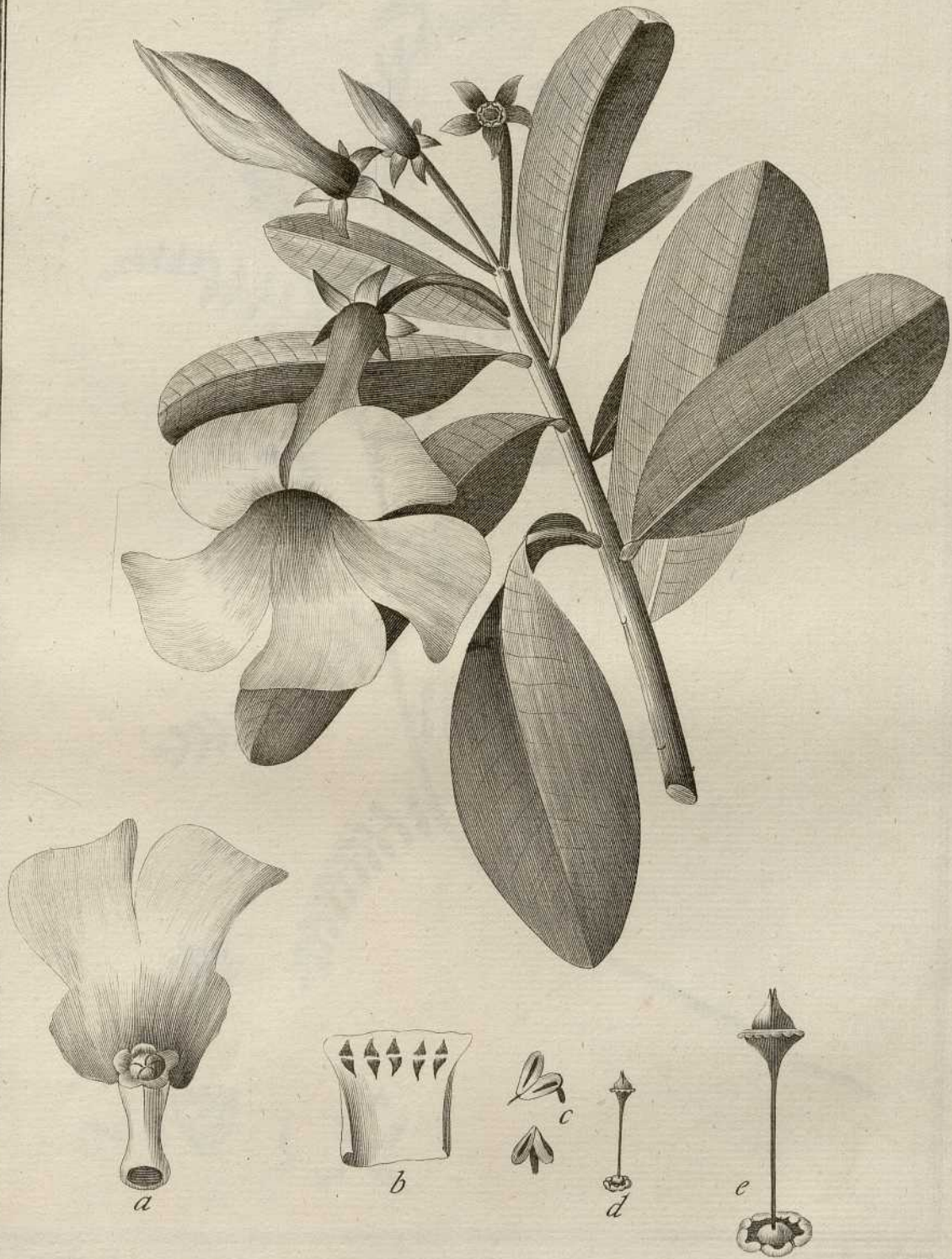

A.J. Coanilla del

V Lopez Enguid. sculp.



J. A. Cavanilles del.

V. Lopez Enquid' sculp.

LEONTOPODIUM

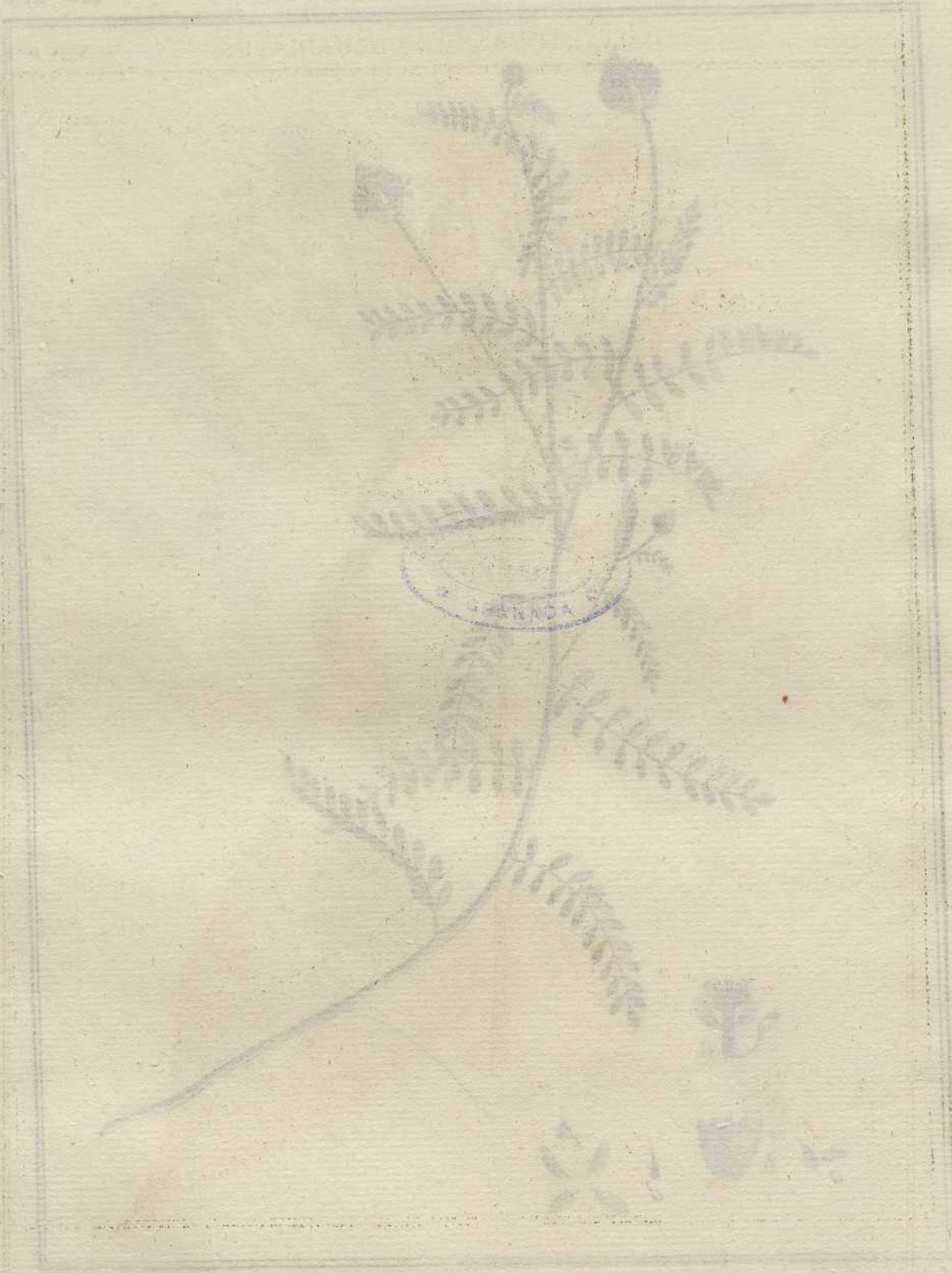



A. J. Casanilla del.

V. Lopez Enguid'sculp.

HERBARIUM OF THE UNIVERSITY OF TORONTO



1880

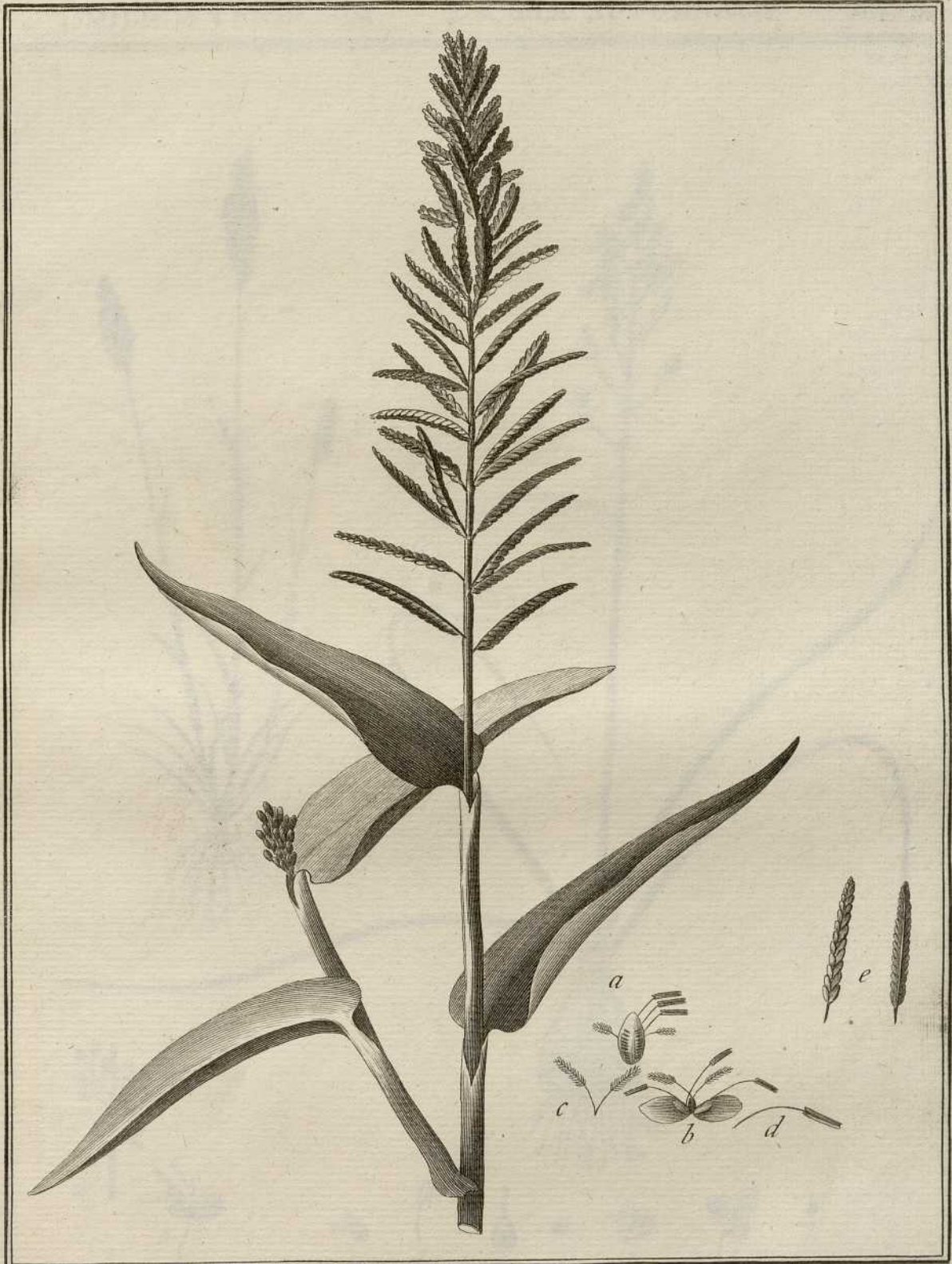

A. J. Cavanilles del.

V. Lopez Engravid' sculp.

1. MILIUM TENELLUM.

2. SCILLA AUTUMNALIS.

Tab. 274.



J.A. Coenmiller del.

V. Lopez Enguid. sculp.



A. J. Coocanillos del.

V. Lopez Enguid' sculp.

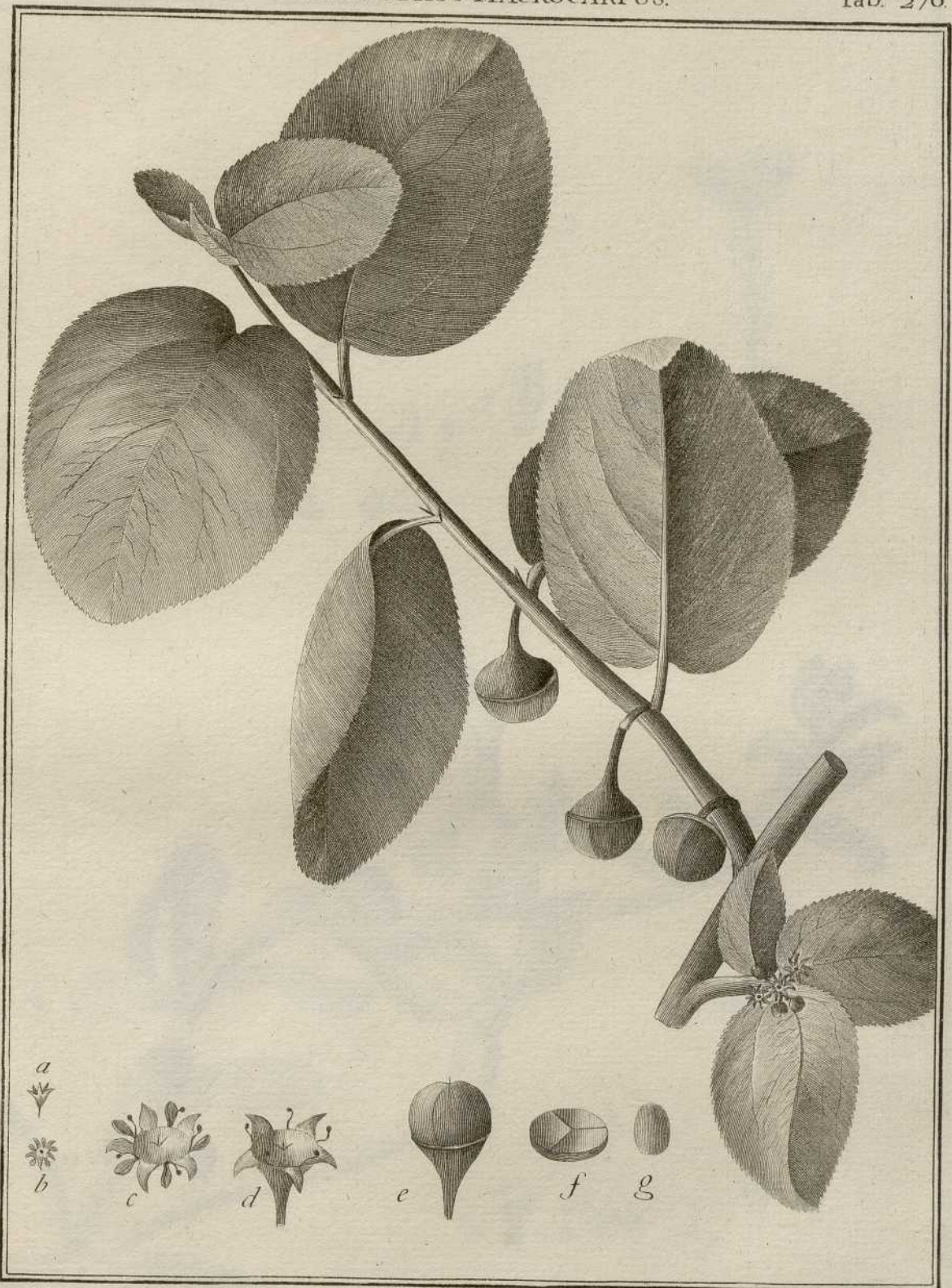

J. A. Cavendish del.

V. Lopez Engraver sculp.

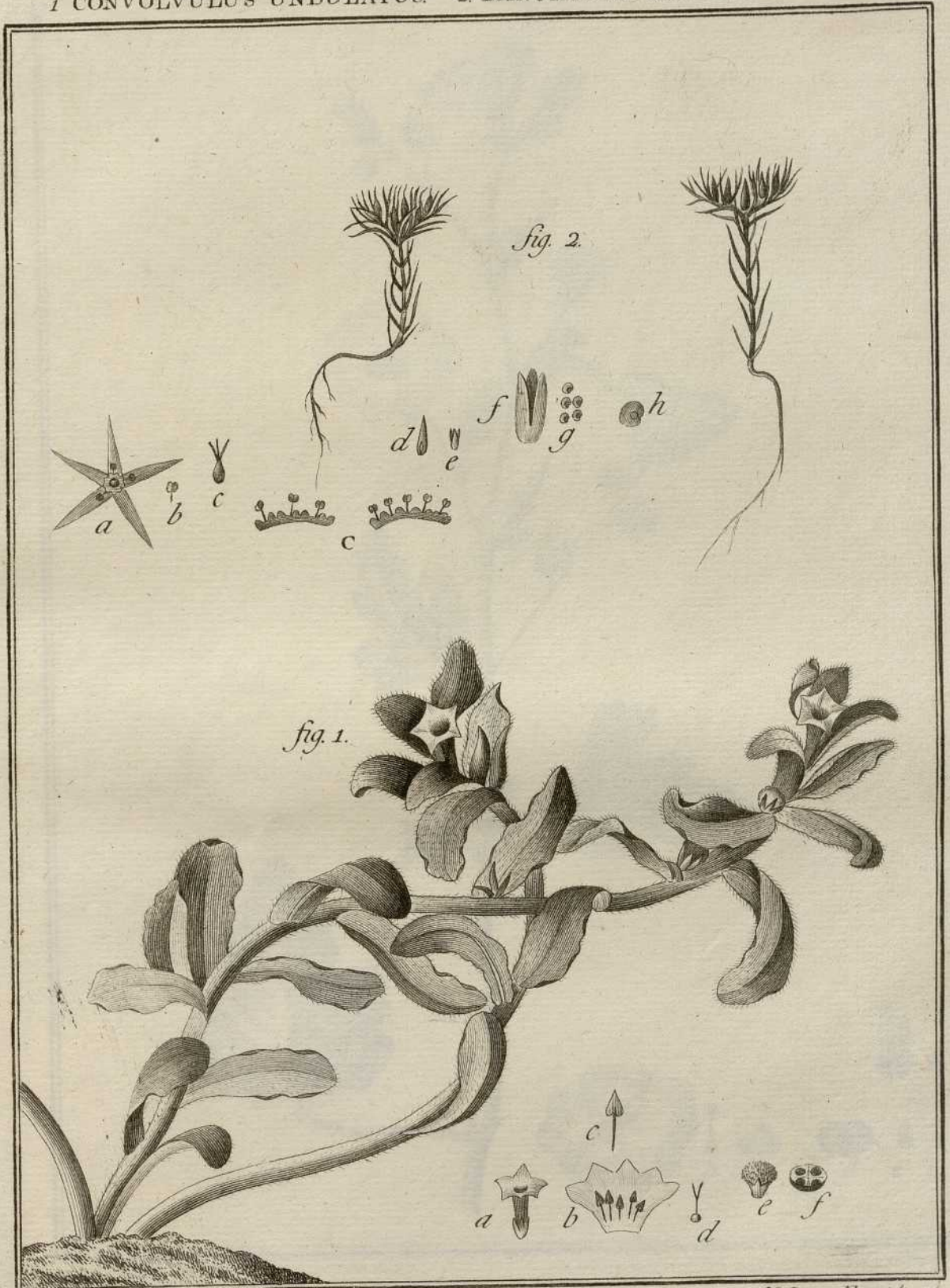

A. J. Cavanilla del.

V. Lopez Ebruard. sculp.



J.A. Cavanilles del.

V. Lopez Biquid sculp.



A. J. Cavanilles del.

V. Lopez Enguid. sculp.



A. J. Cavanilles del.

V. Lopez Enguld. sculp.

CORONILLA VULGARIS





A. J. Cavanilles del.

V. Lopez Enquid. sculp.

PL. 111

PLANTAGINACEAE

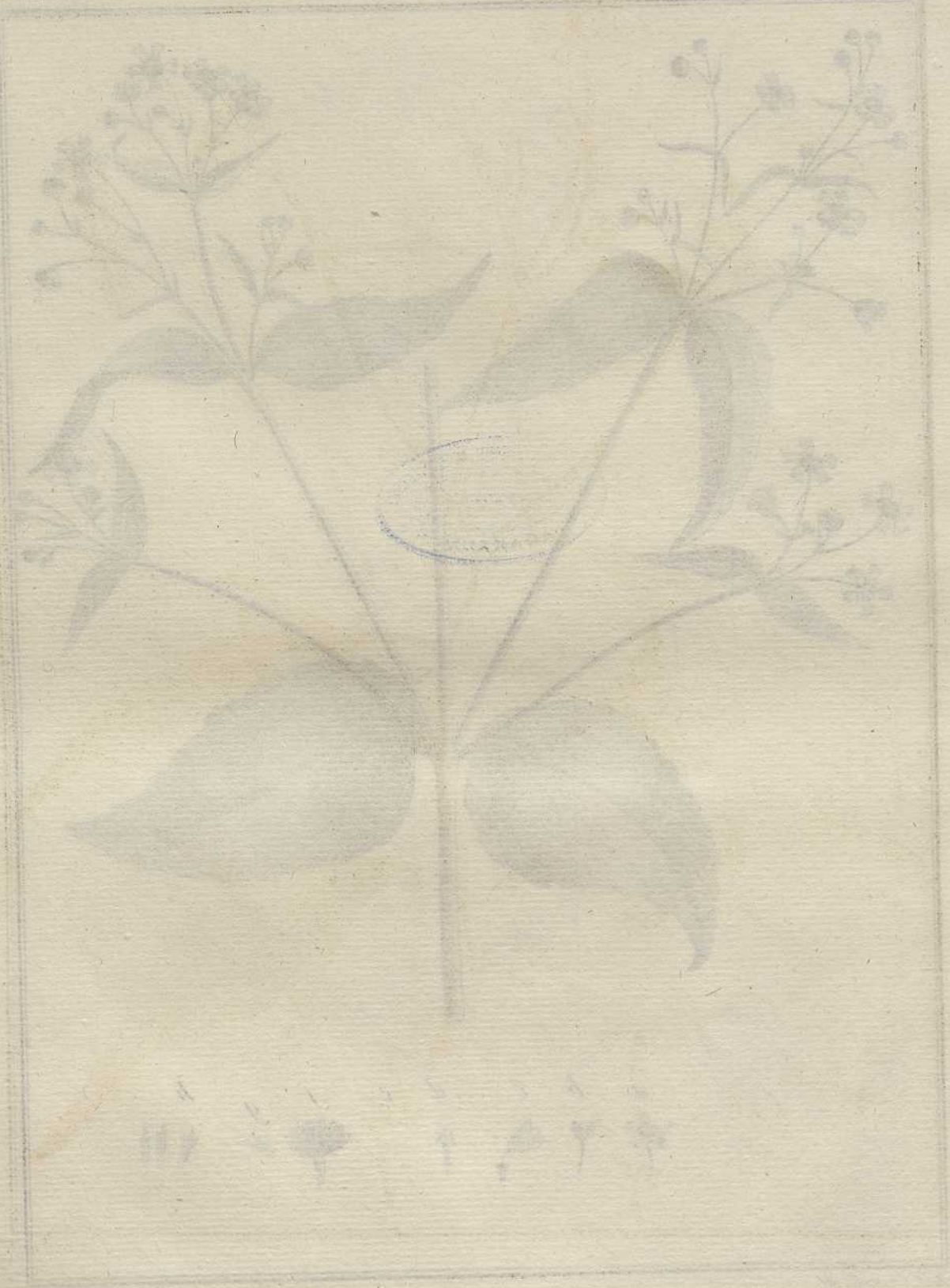

PLANTAGINACEAE



A. J. Cavanilla del.

V. Lopez Enguid. sculp





A. J. Cavanilles del.

V. Lopez Enguid. sculp.





A. J. Cavanilles del.

V. Lopez Enguid' sculp.

1850

HERBARIUM



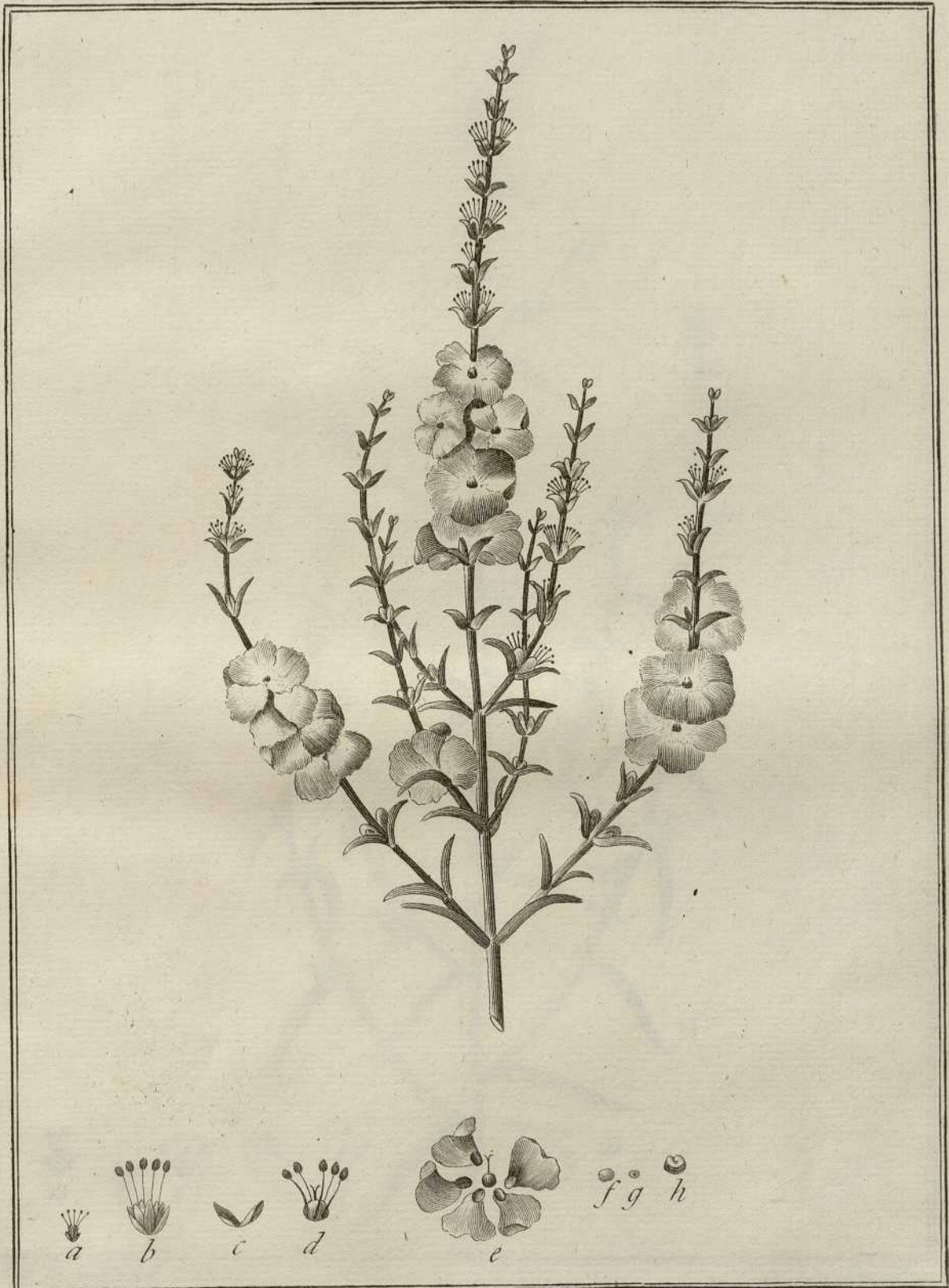

A. J. Cavanilles del.

V. Lopez Enguad. sculp.



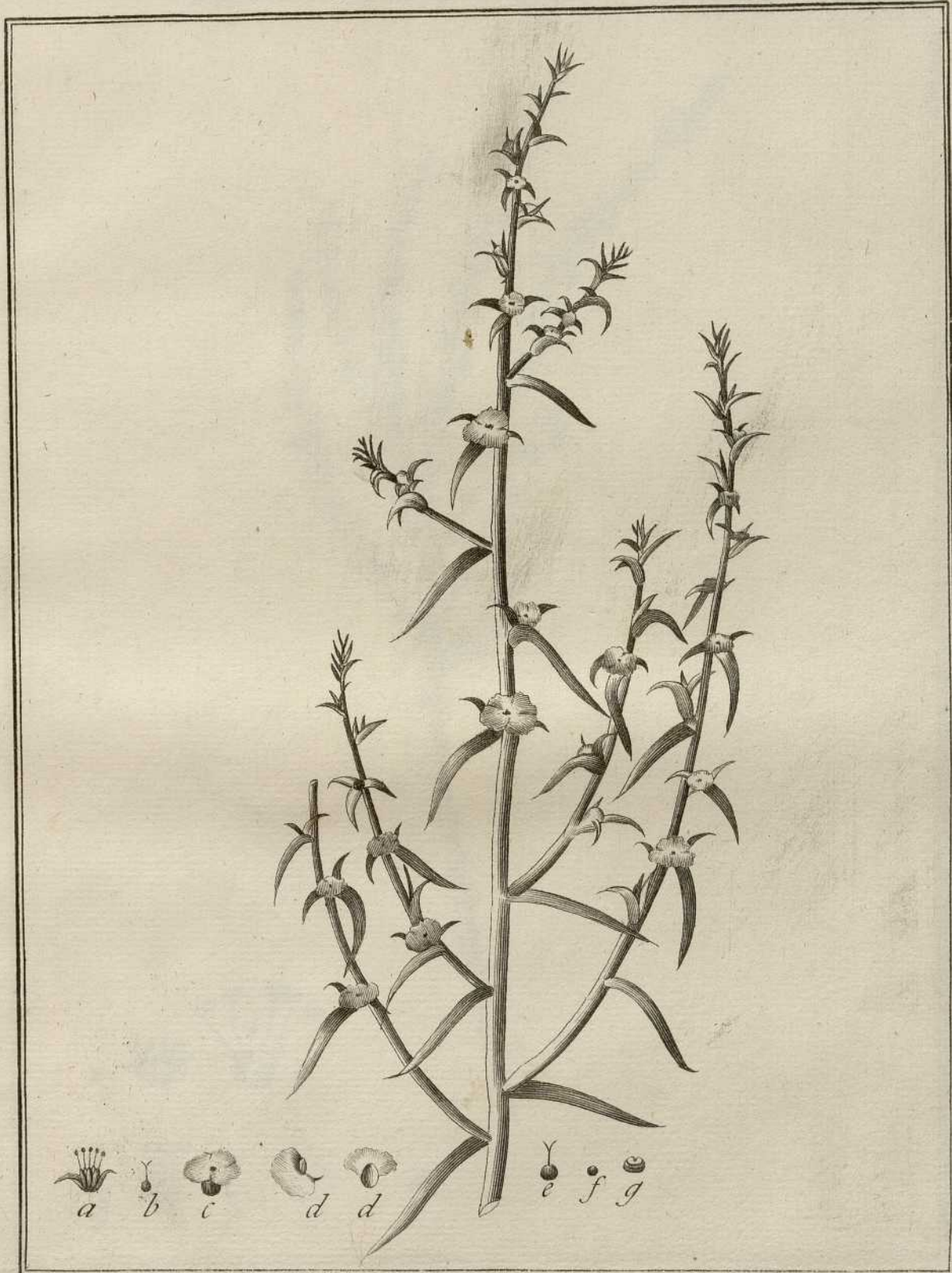

A. J. Cavanilles del.

W. Lopez Plummer sculp.

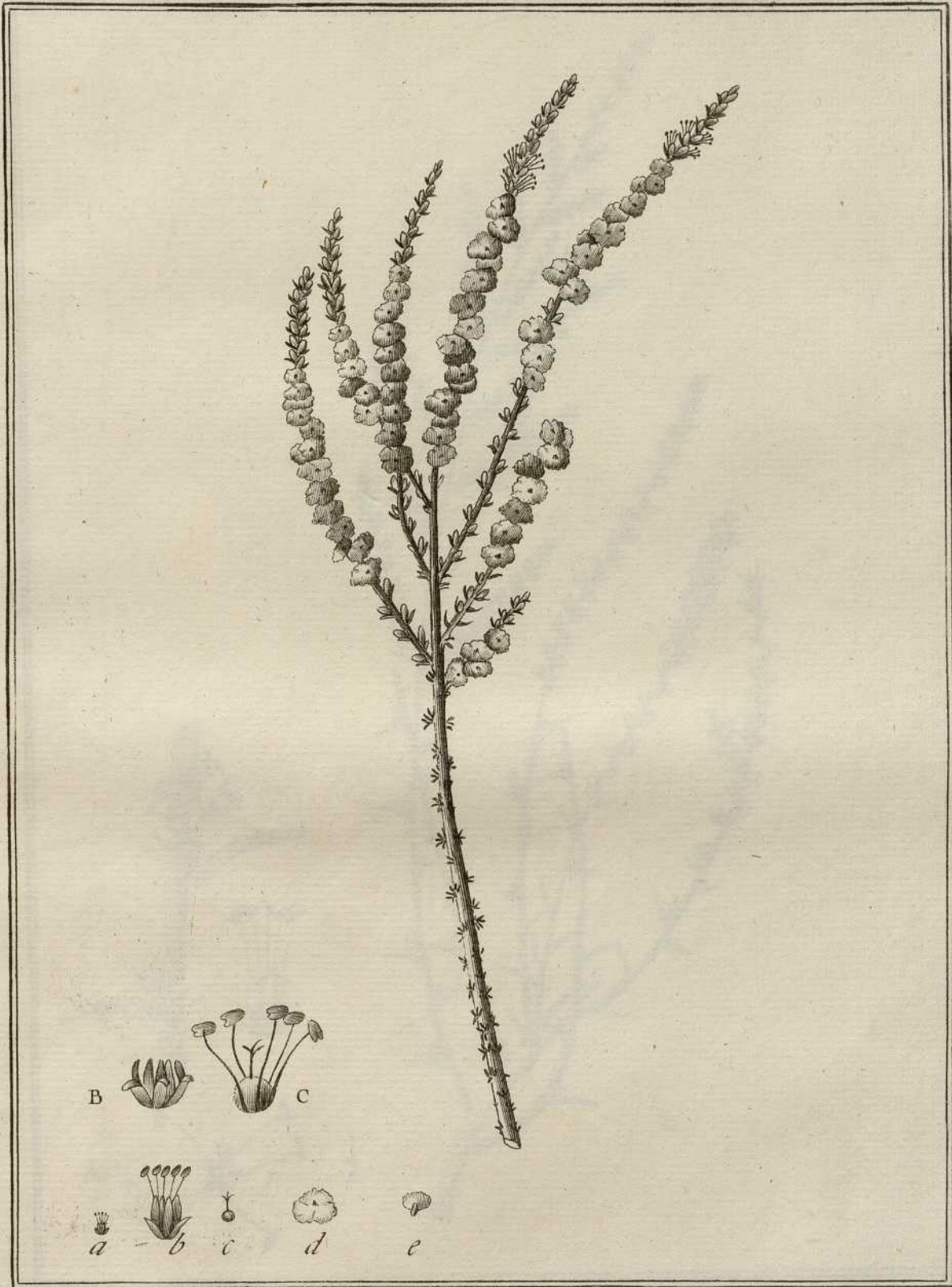

A.J. Cavanilles del.

V. Lopez Enguid. sculp.

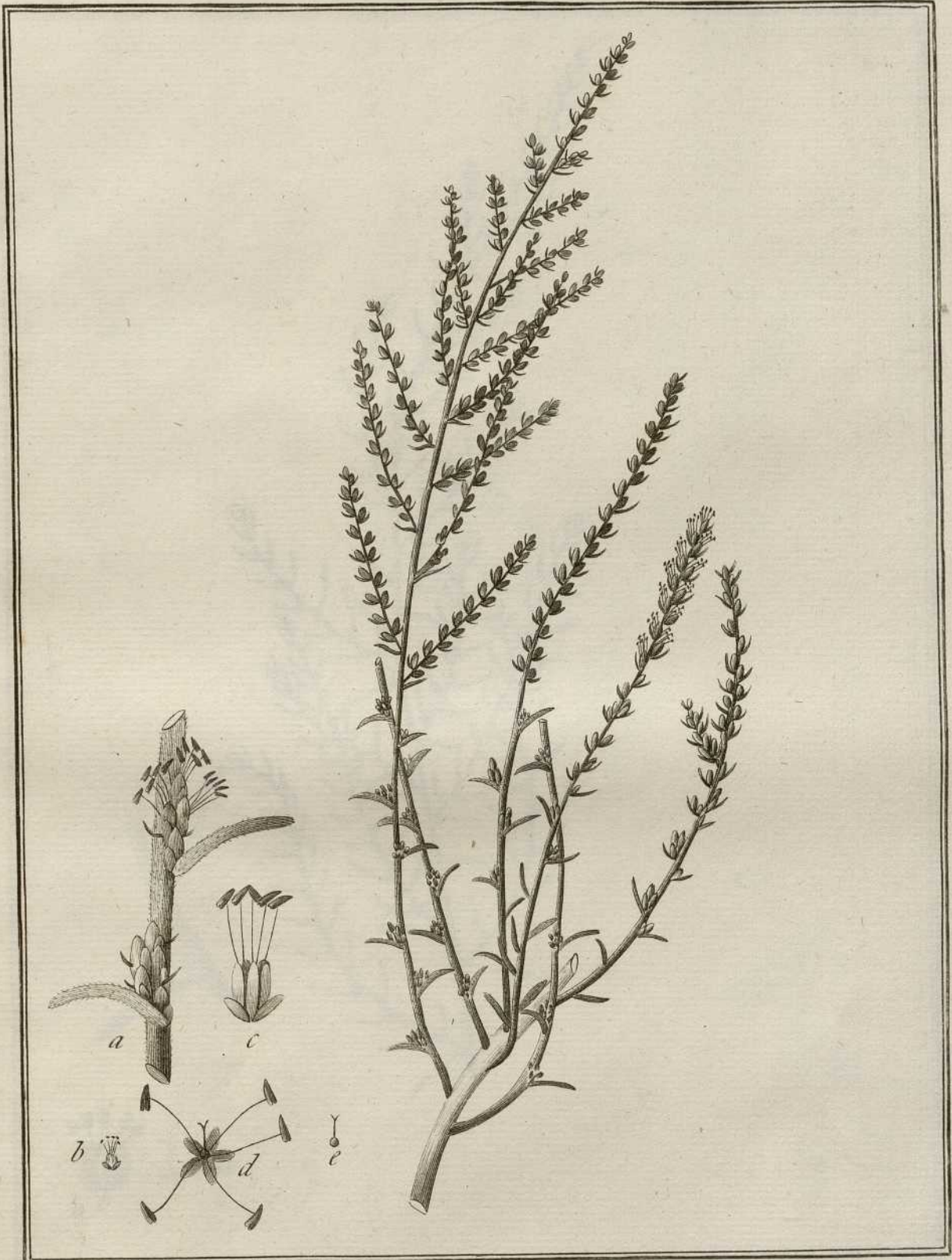

A. J. Cavanilles del.

V. Lopez Enguid. sculp.

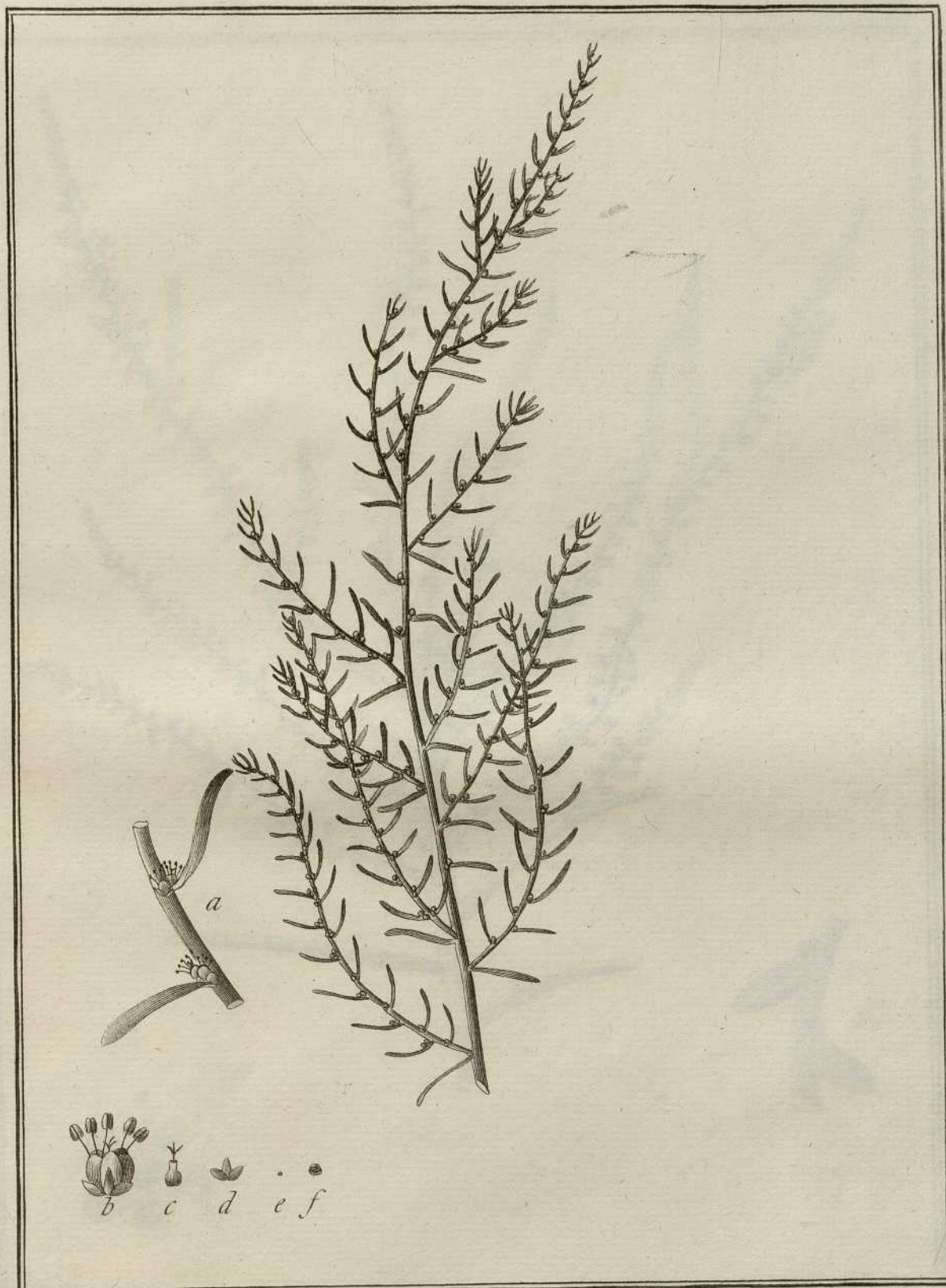

A. J. Coarillas del.

V. Lopez Enguid' sculp.

1844

AMERICA A. 1844





A. J. Cavanilles del.

V. Lopez Enguad'sculp.



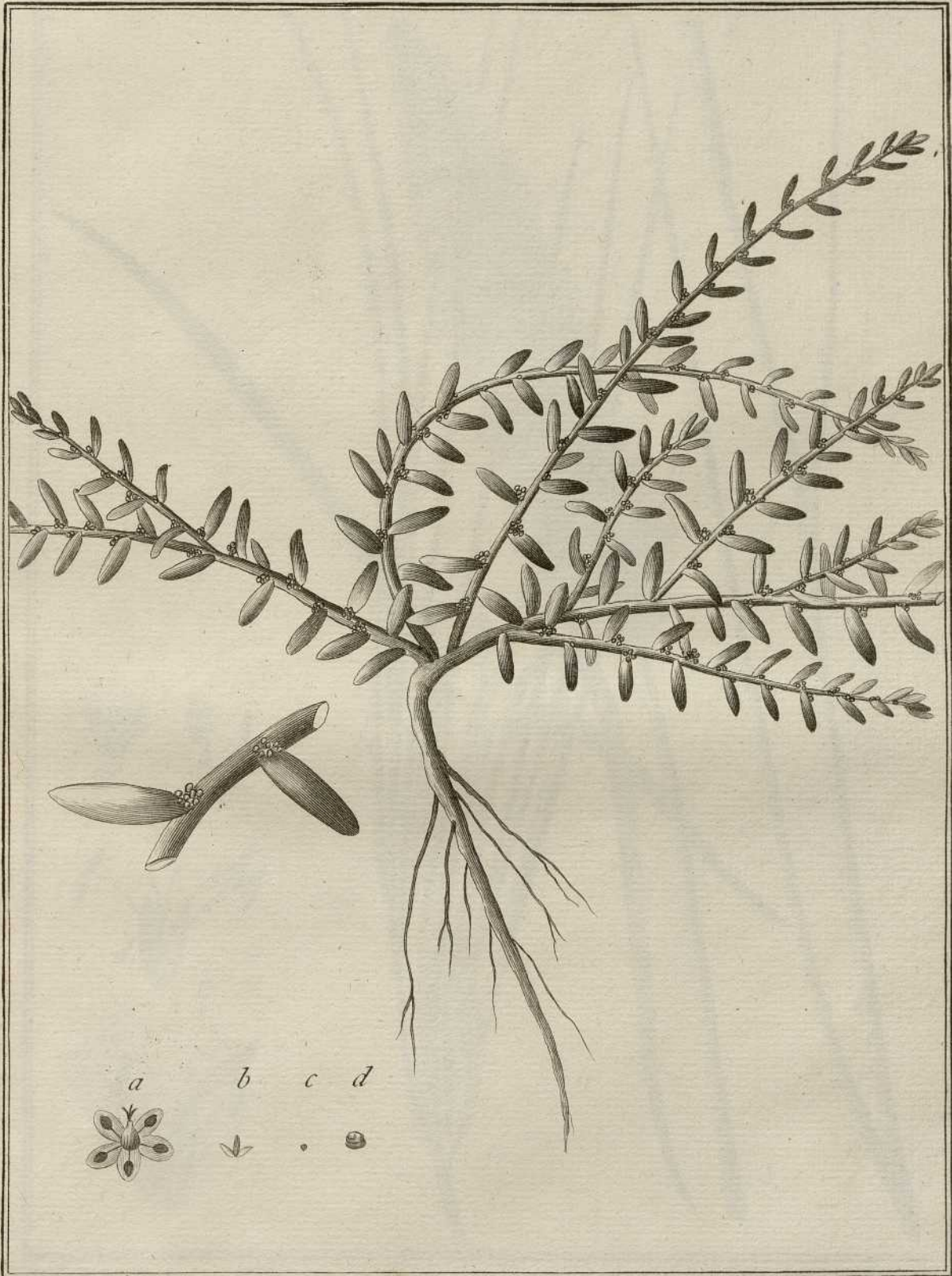

A. J. Cavanilles del.

V. Lopez Enquad. sculp.



A. J. Cavanilles del.

V. Lopez Enguist sculp.





A. J. Cavanilles del.

V. Lopez Einguil' sculp.



A. J. Cavanilles del

V. Lopez Enguid. sculp



A. J. Cavanilles del.

V. Lopez Enguid. sculp.



A. J. Cavanilles del.

V. Lopez Enquid' sculp.



A. J. Cavanilles del.

V. Lopez Enguld. sculp.



A. J. Cavanilla del.

V. Lopez Ercuzal sculp.



LIBRARY OF THE
MUSEUM OF NATURAL HISTORY
GEORGETOWN, GEORGIA

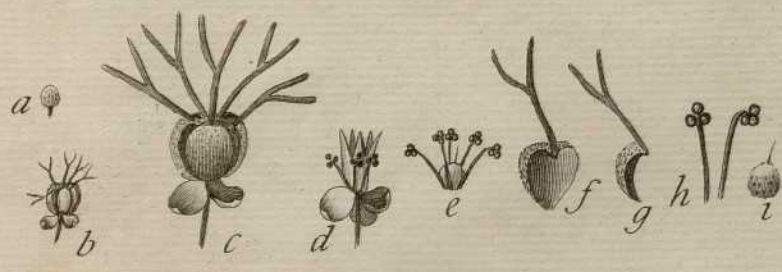

A. J. Cavanilles del.

V. Lopes Enguid. sculp.

1841

ANTHURUS AMURICANUS



ANTHURUS AMURICANUS
L.





