

4-18-4-11

R. 32470

HOSPITALES CIVILES Y MILITARES

— P O R —

21

EL CORONEL GRADUADO

D. EDUARDO DE LABAIG

COMANDANTE DEL CUERPO DE INGENIEROS.

ATLAS

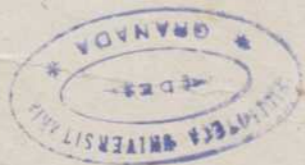

Litografía de J. Pajares



MADRID-1883.

BIBLIOTECA UNIVERSITARIA
- GRANADA -
Sala C
Estante 41
Número 4(21)

Fig. 4.

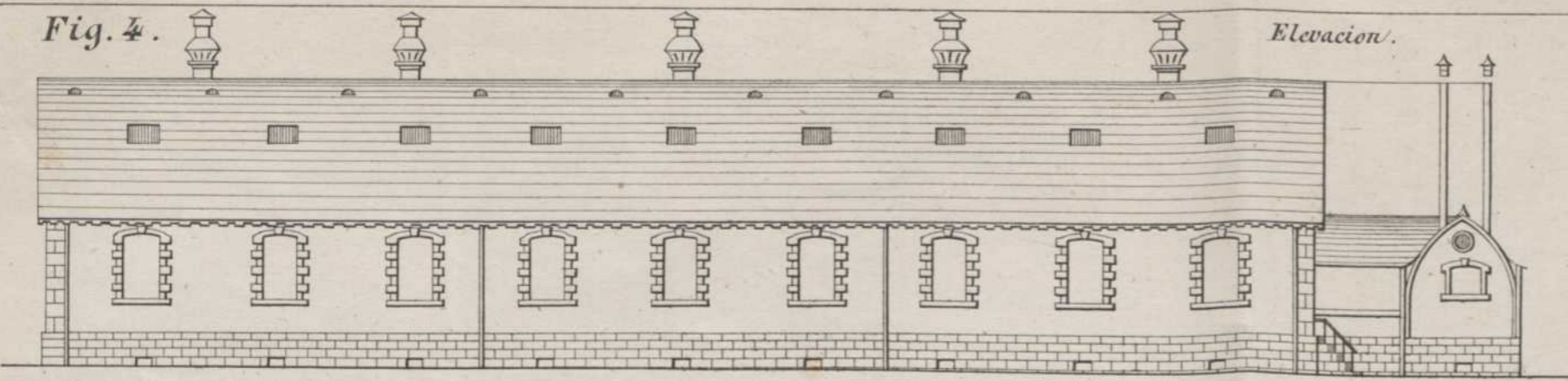

Hospital Militar de Bourges (8.º Cuerpo de Ejército)

Fig. 3.

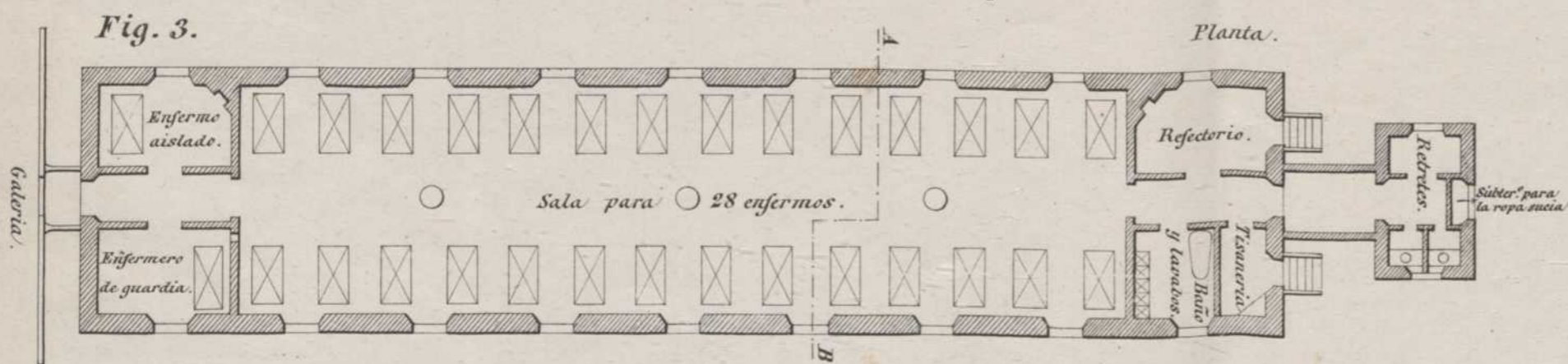

Croquis del Pabellon destinado á la maternidad en el Hospital en construccion de los Peregrinos.

Fig. 1.

Bourdeaux

Escala de $\frac{1}{500}$ m.

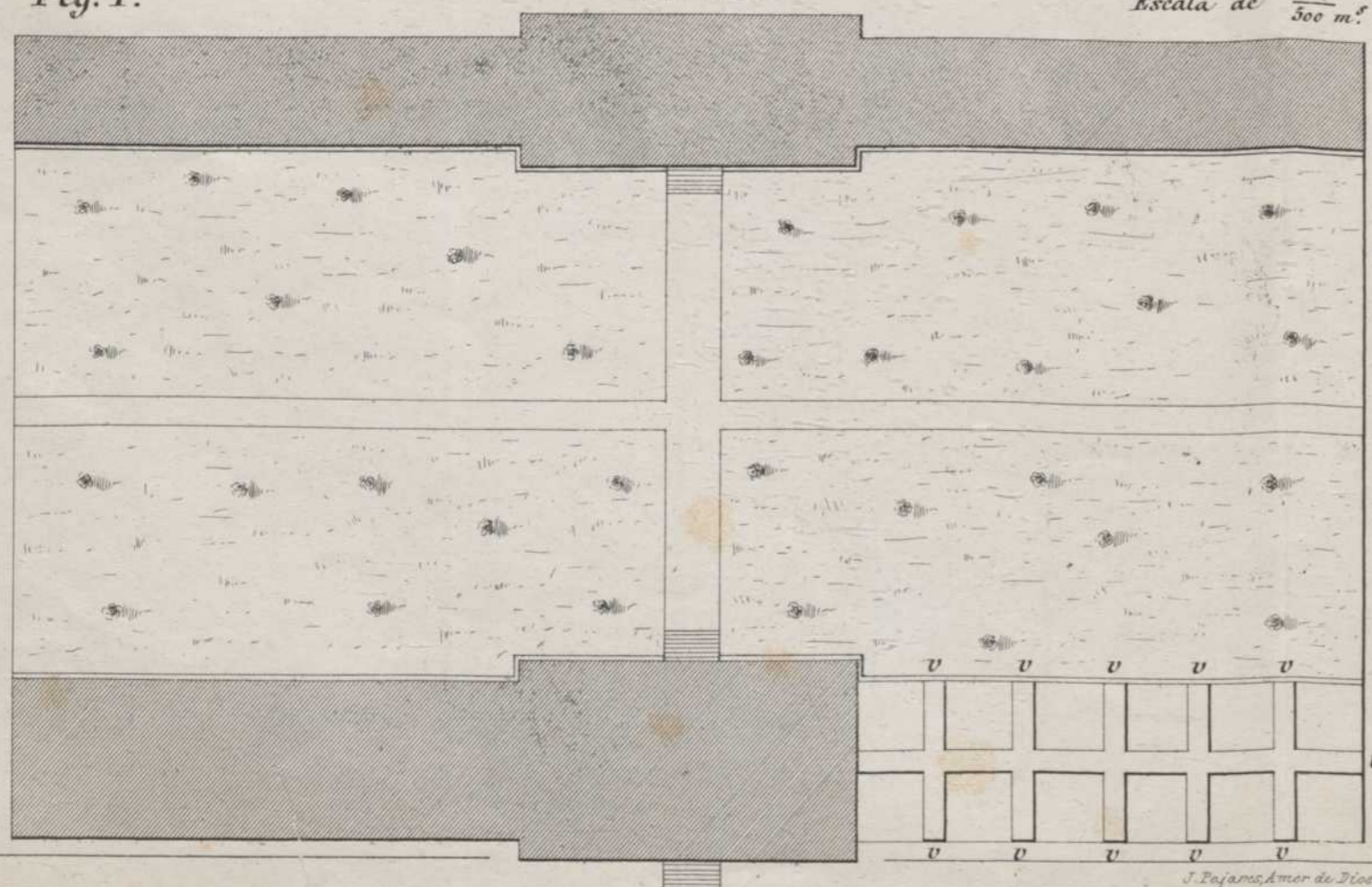

J. Pujans, Amor de Dios 6, Madrid.

Pabellon de enfermos (Sistema Tallet)

Fig. 2.

Plano de conjunto.

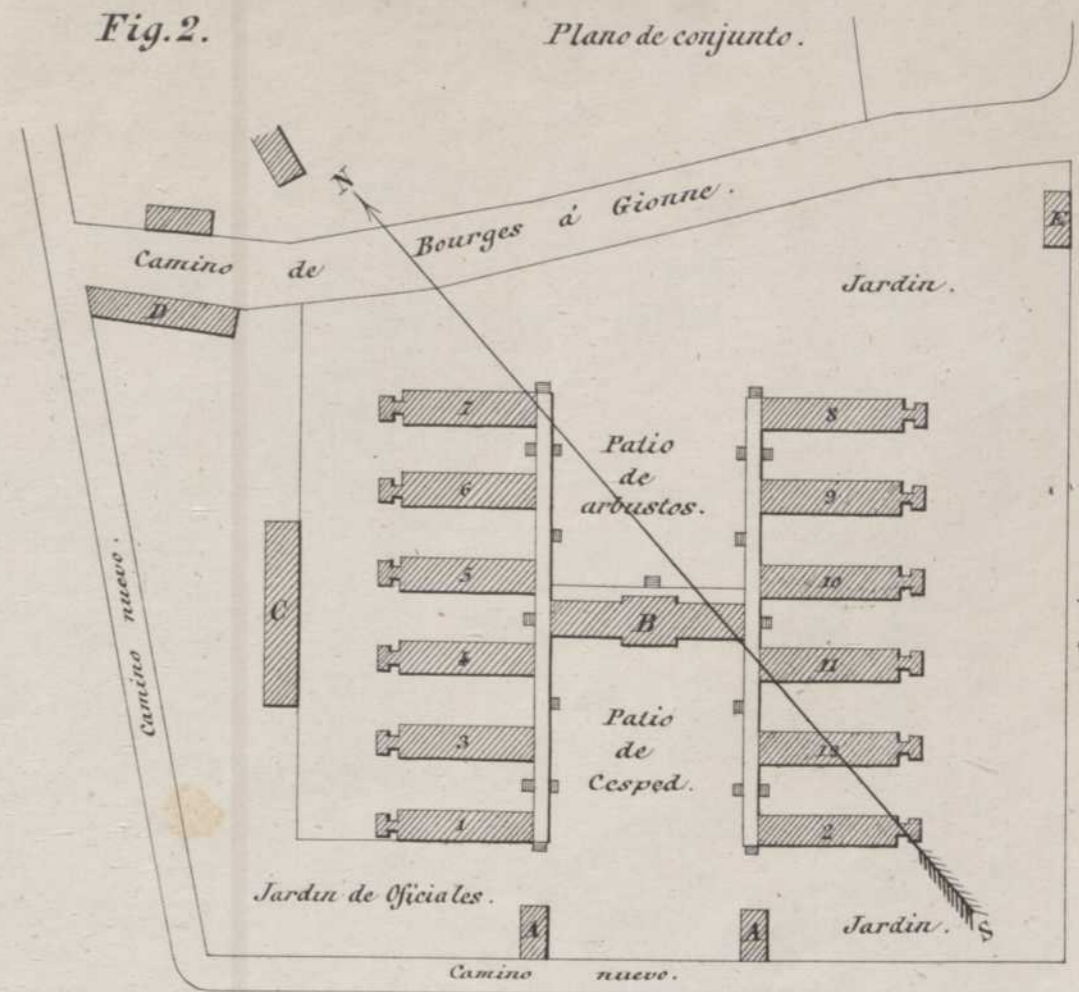

Escala de $\frac{1}{200}$.

Explicacion del plano de conjunto.

Fig. 5.

Corte por A. B.

Escala $\frac{1}{200}$.

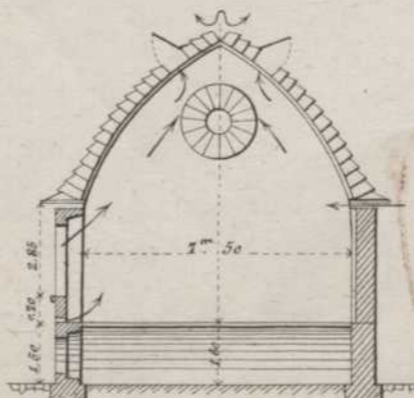

- A — Pabellones de entrada. Cuerpo de guardia. Alojamiento del Conserje.
- B — Edificio de admón. y servicios generales. Farmacia. Baños. Almacen de ropas. Cocina de vapor.
- C — Almacenes para el material quirúrgico.
- D — Cochera para los carruajes de la ambulancia.
- E — Anfiteatro. Depósito de cadáveres.

- Pabellon núm.º 1 Oficiales.
- Yd. " 2 Sargentos.
- Yd. " 3 4 5 9 10 11 y 12 Tropa.
- Yd. " 6 Alojamiento del Capellan. Sacristia y Capilla.
- Yd. " 7 Hermanas hospitalarias.
- Yd. " 8 Enfermeros.



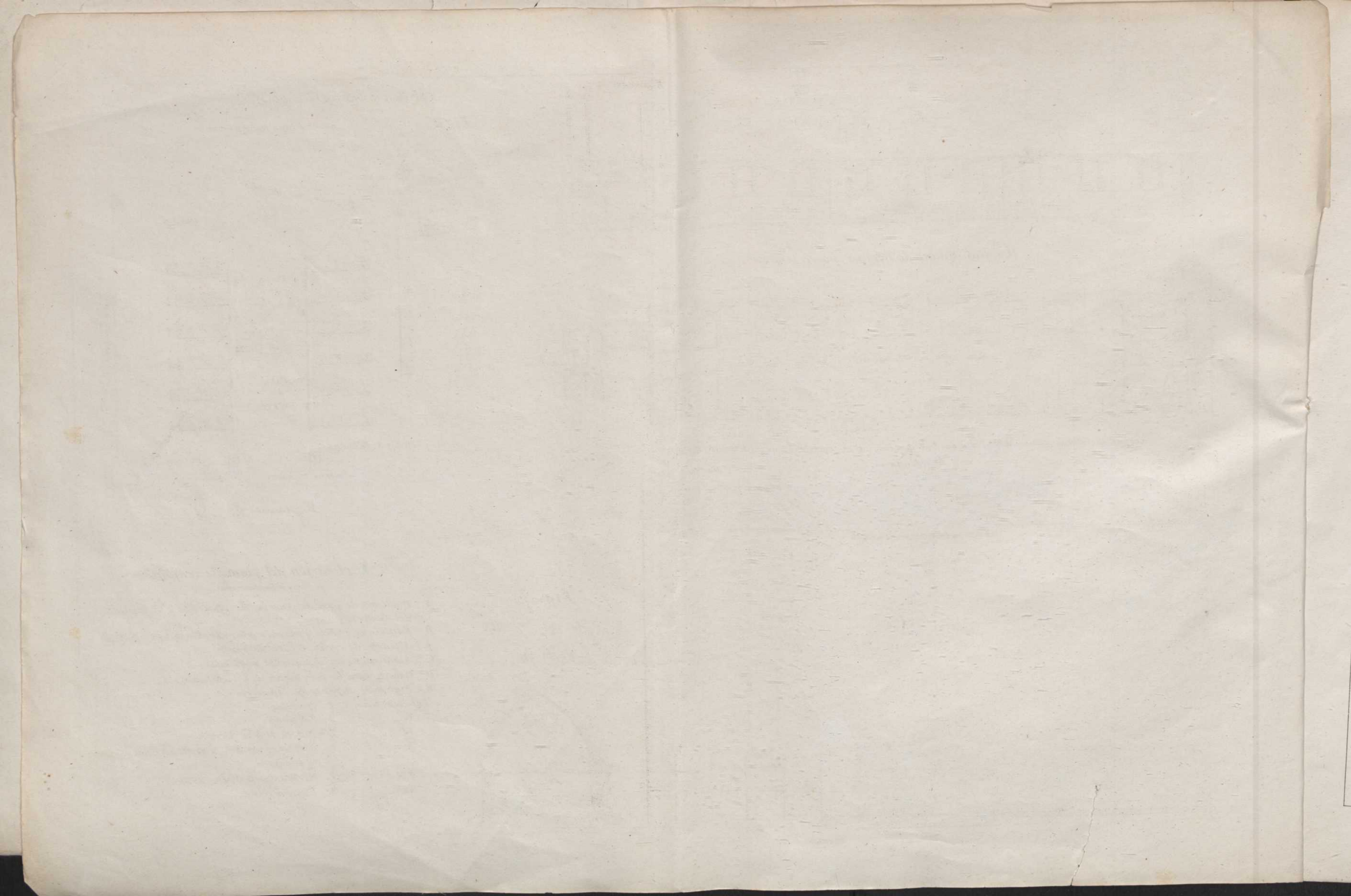

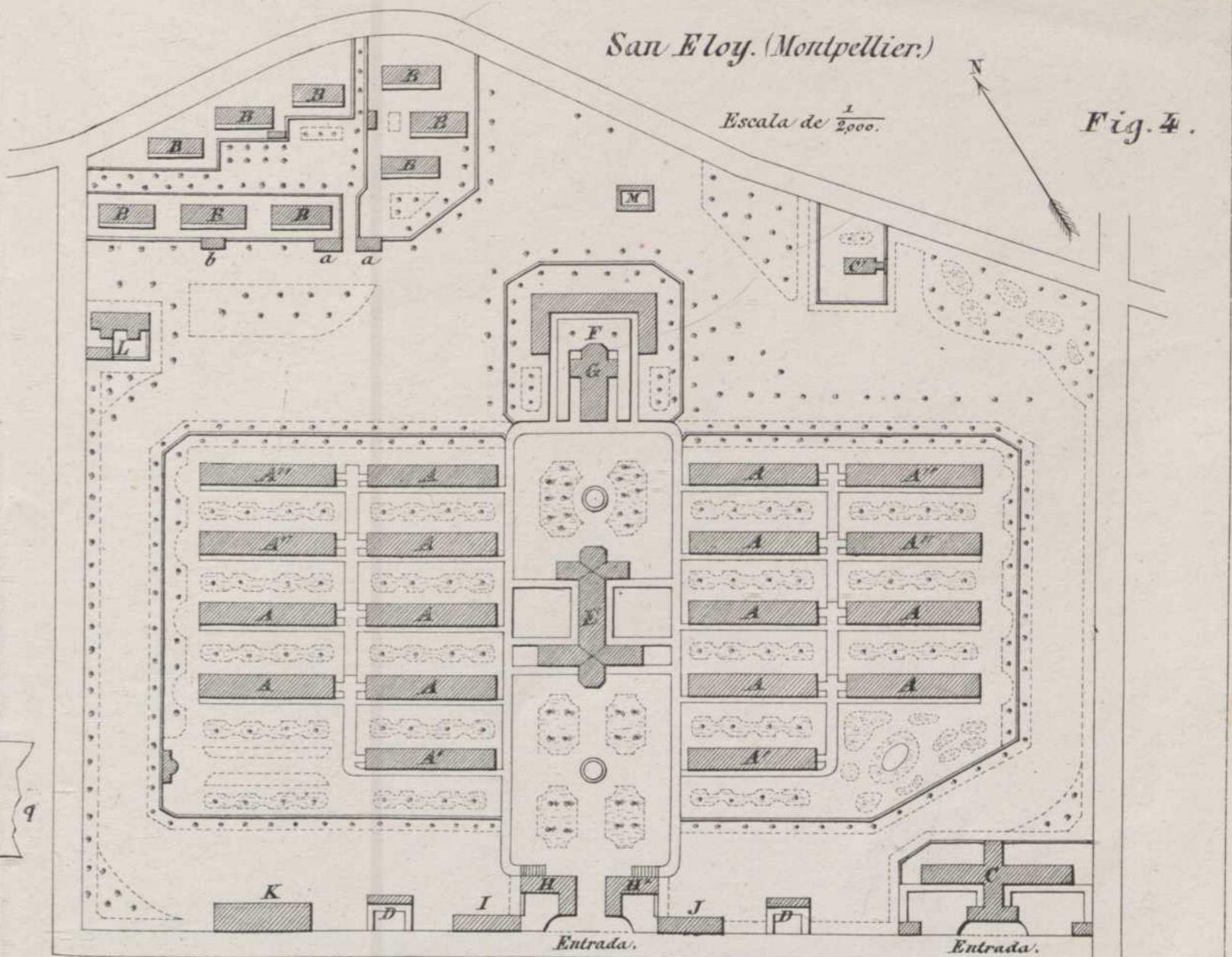
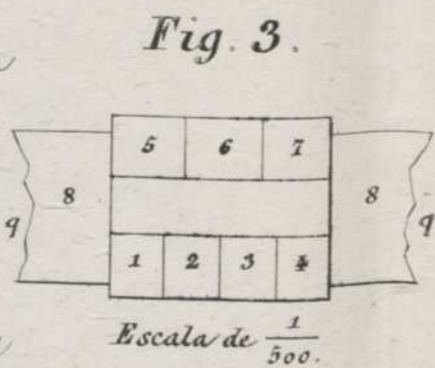
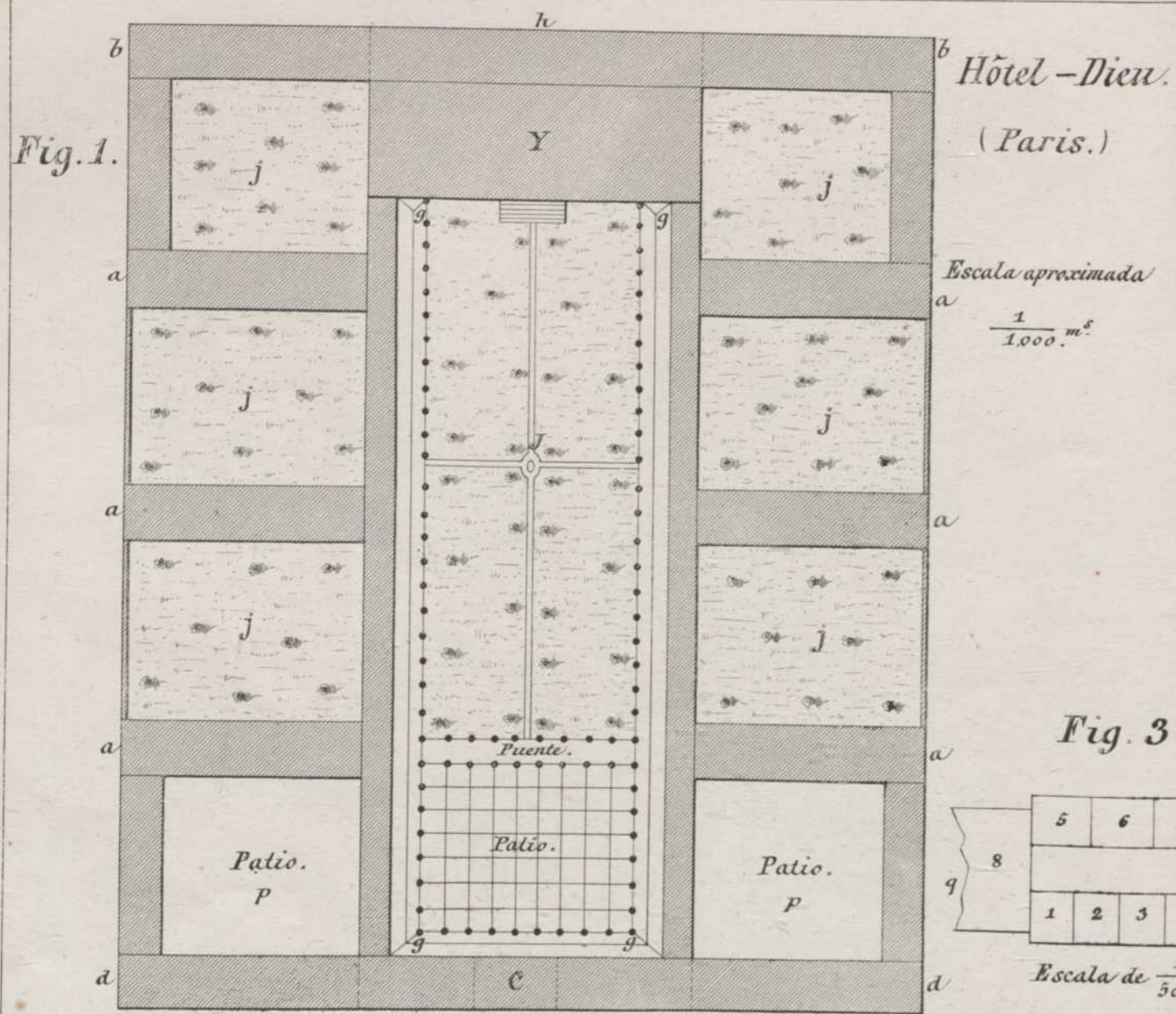

Hospital Tenon en Menilmontant (Paris.)

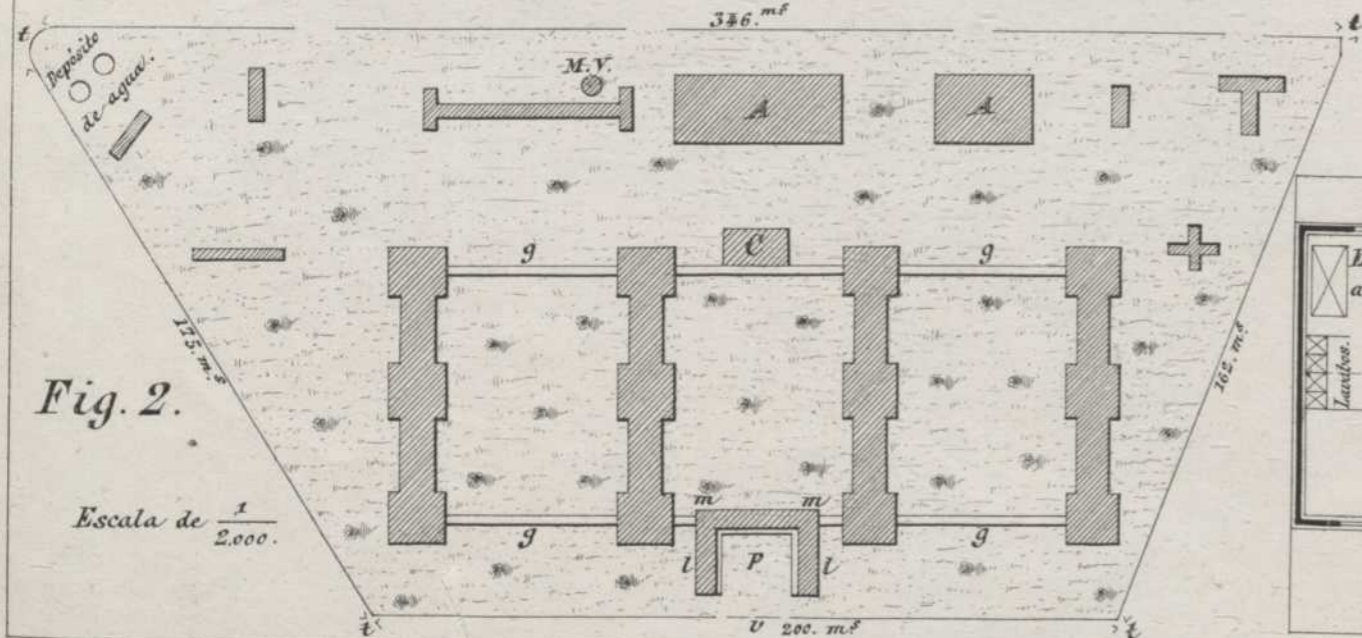

- A. Pabellones de enfermos.
- A'. Id. de pago.
- A''. de repuesto.
- B. Contagiosos.
- C. Maternidad.
- C'. Enferm^{os} de la maternidad.
- D. Enfermos en observacion.

- Explicacion.*
- E. Servicios generales.
 - F. Comunidad y roperia central.
 - G. Capilla.
 - H. Pabillon de la Direccion.
 - H'. Servicios economicos.
 - I. Almacenes.

- J. Cochera y caballerizas.
- K. Lavadero y secadero.
- L. Anfiteatro.
- M. Deposito de agua.
- a. Pabellones de desinfeccion.
- b. Servicio para tres pabellones de contagiosos.

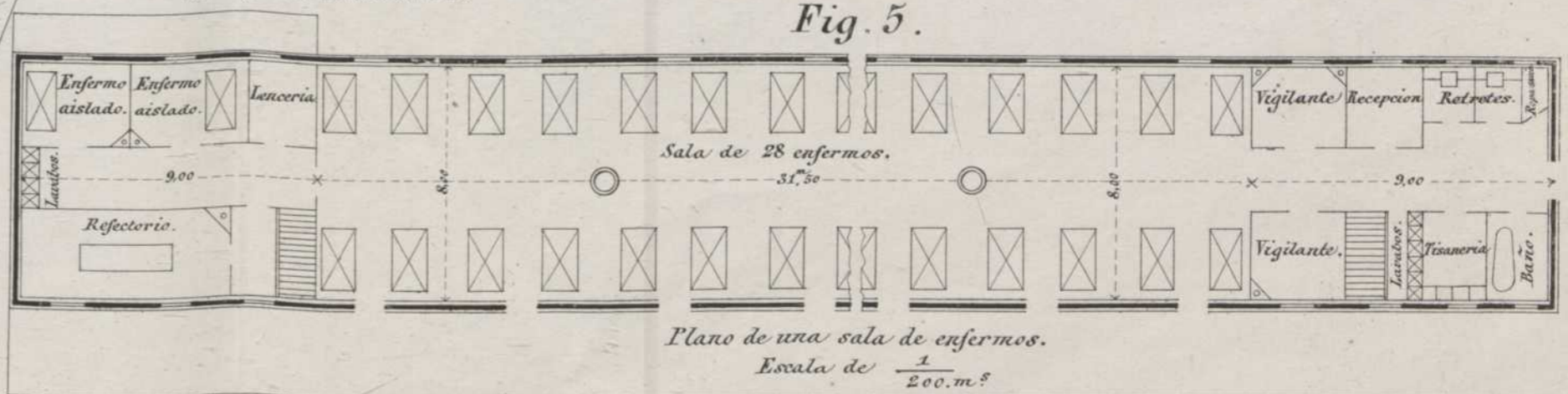

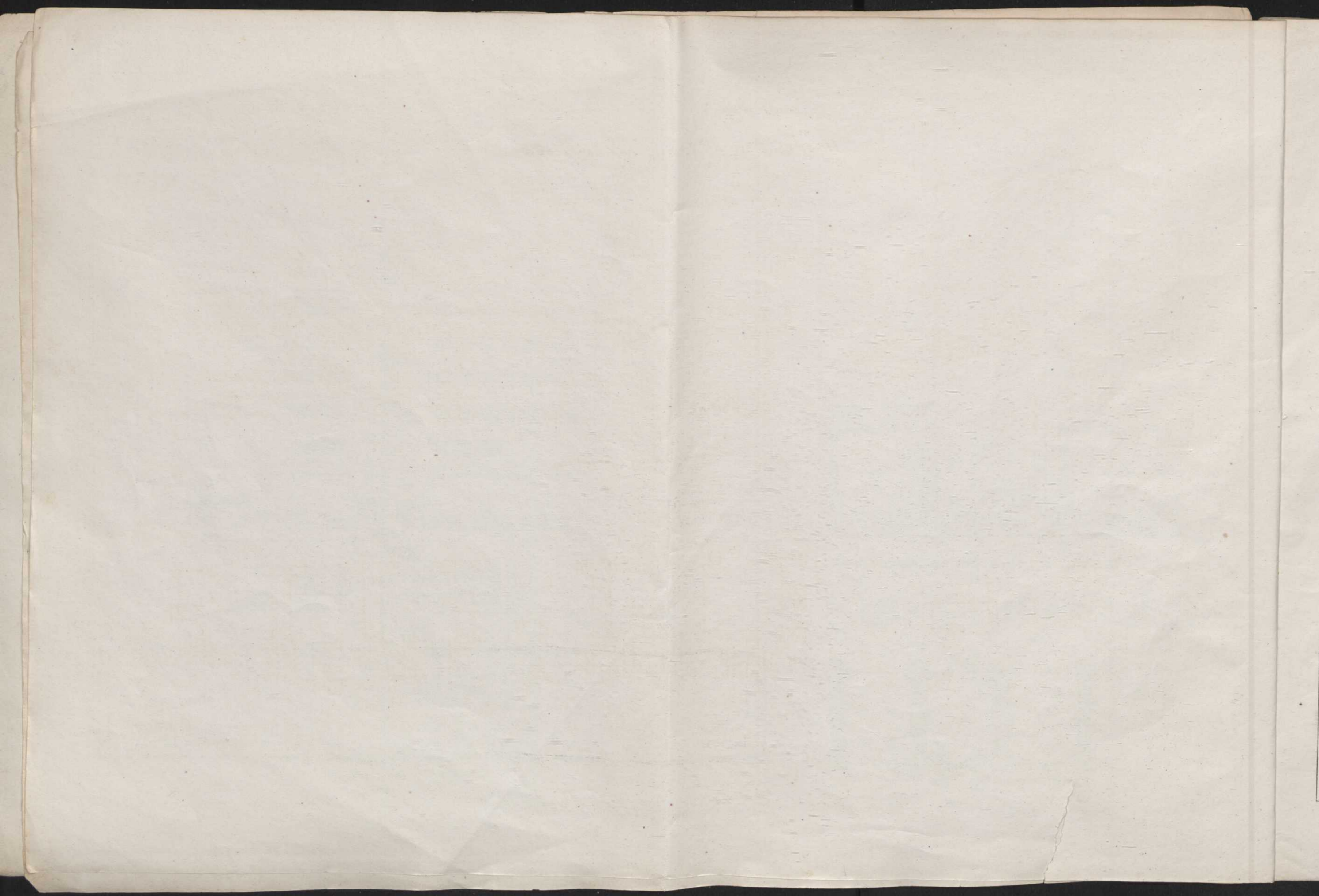

Hospital de S^{to} Tomás en Londres.

Planta baja.

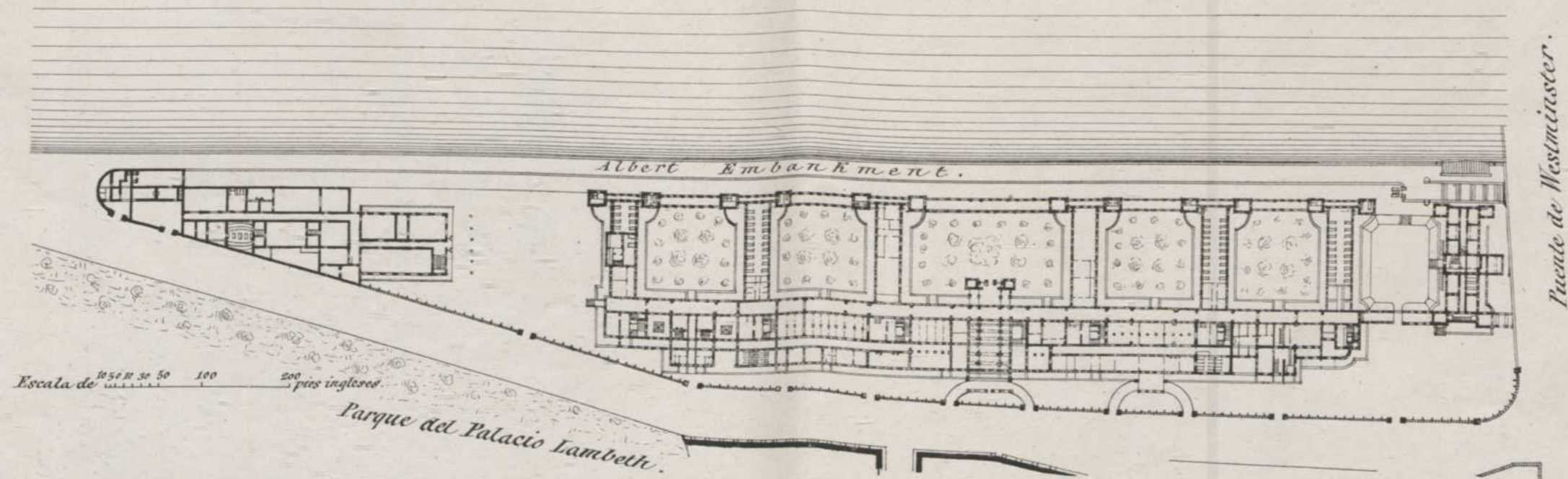

Planta principal.

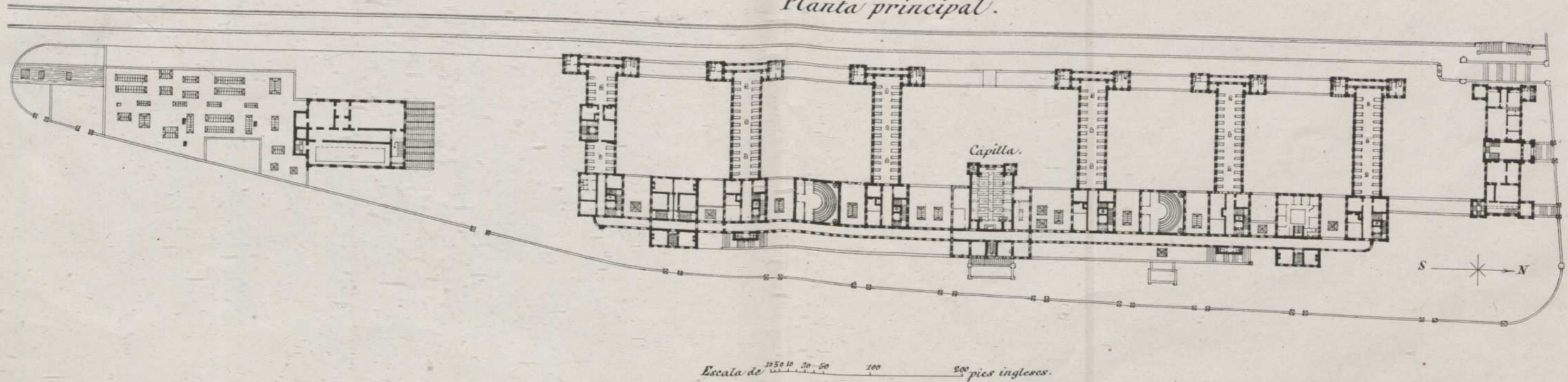

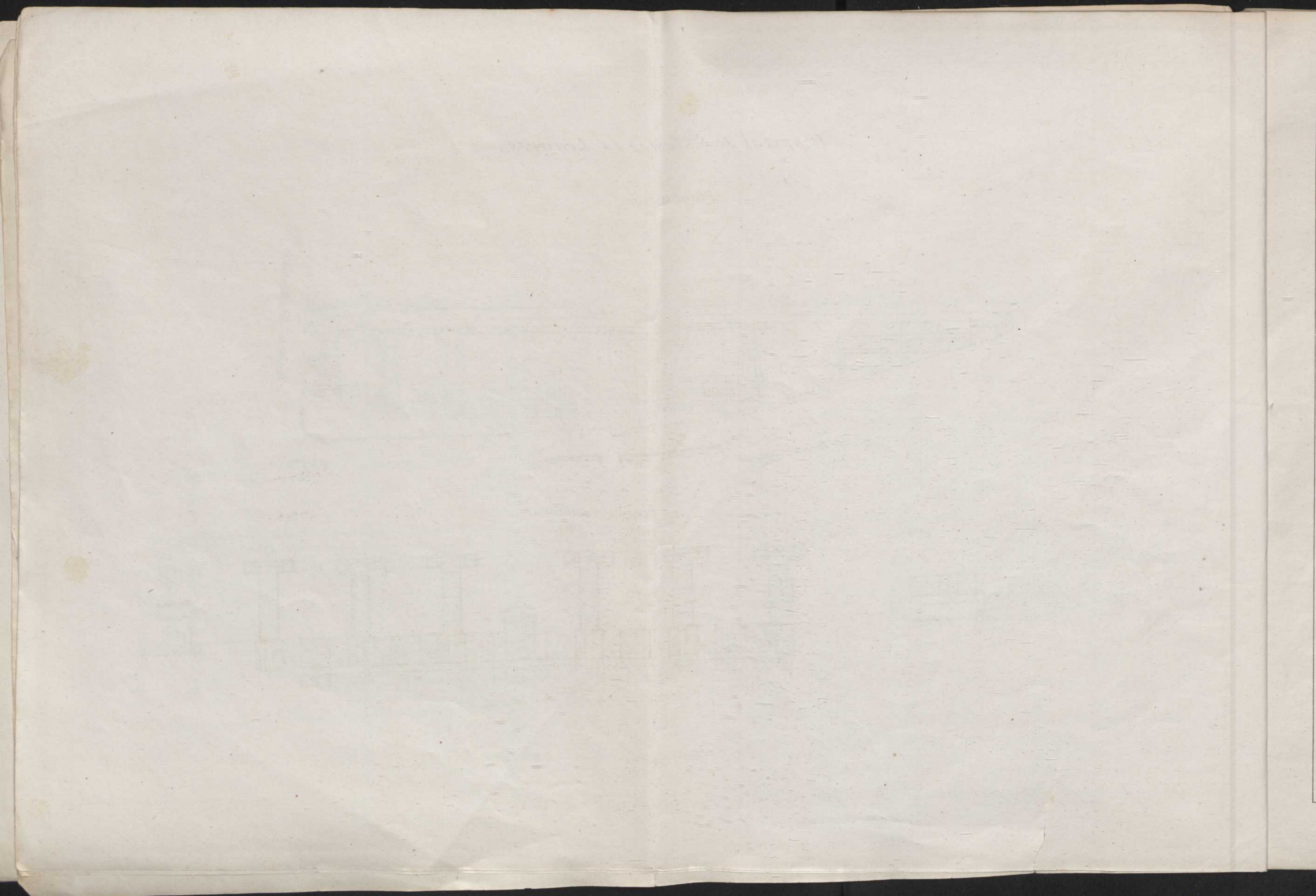

Estudio de Hospital Militar.

Escala de $\frac{1}{2,500}$ aprox.^a

Fig. 7.

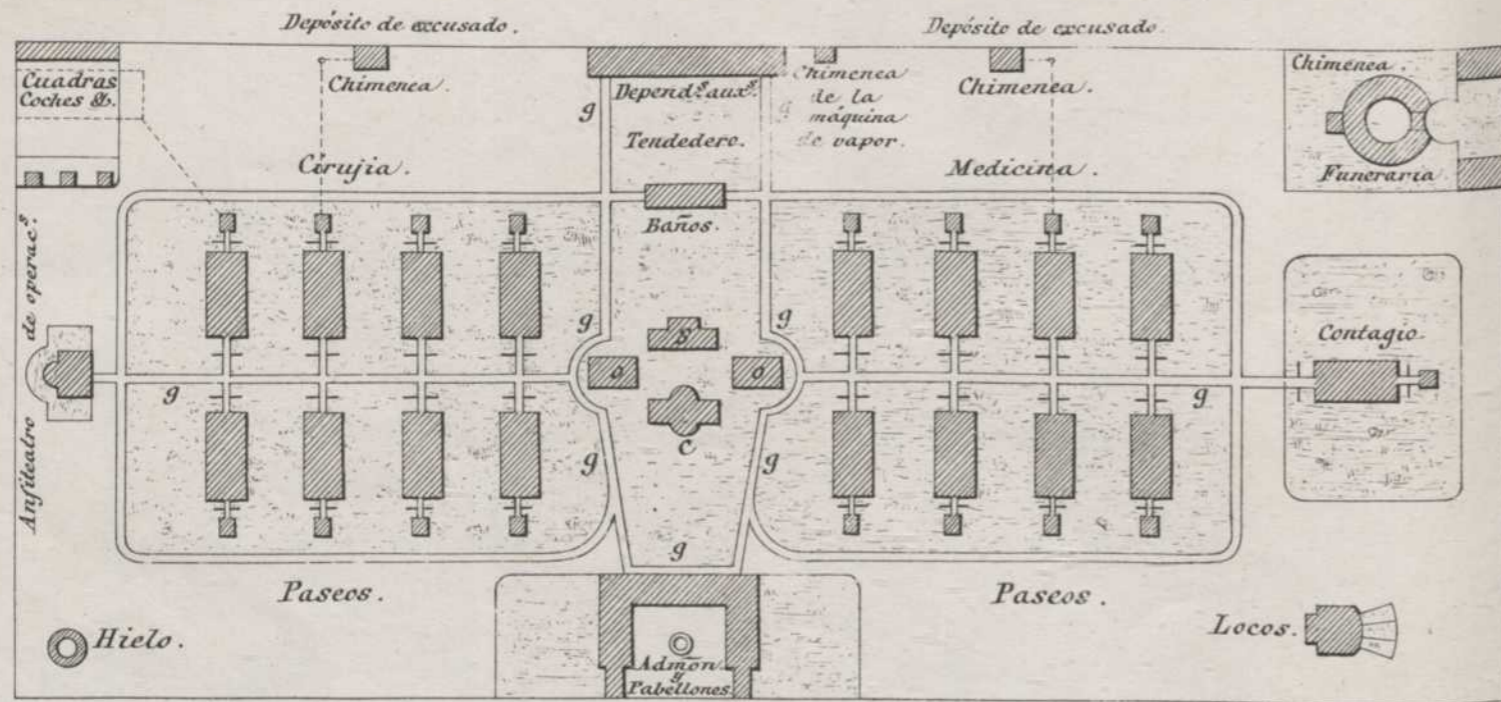

S - Servicios generales.
 OO - Oficiales.
 C - Capilla.
 gg - Galerías cubiertas.

Sala de enfermos. Luz total 12 metros.

Escala aprox.^a $\frac{1}{200}$.

Fig. 8.

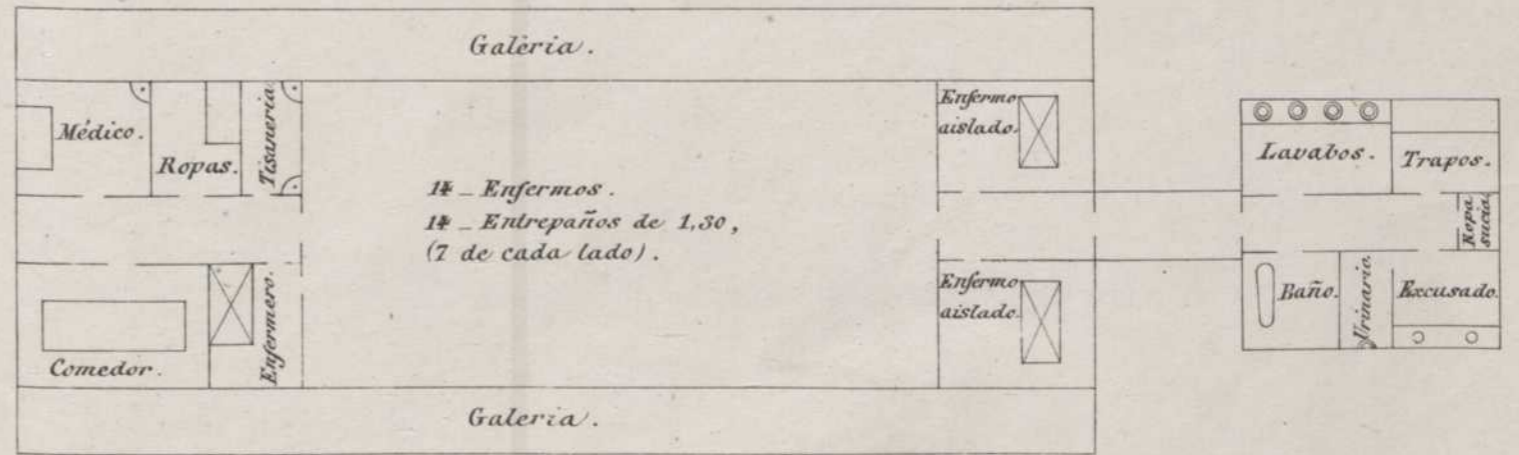
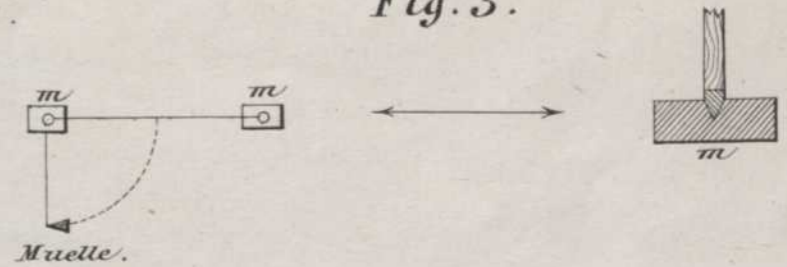

Fig. 3.



Hospital Militar. Woolwich.

Escala de 0 50 100 200 metros.

Fig. 1.

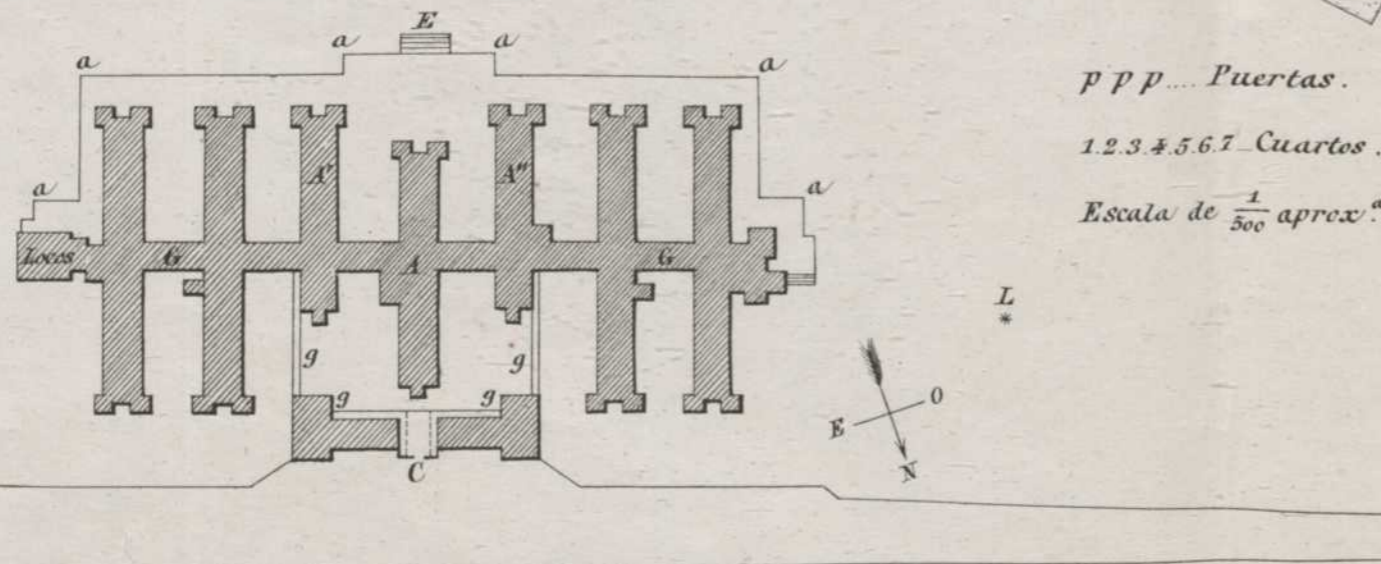

Locos.

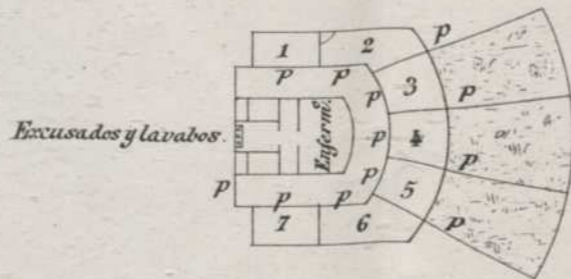

Fig. 9.

ppp... Puertas.
 1.2.3.4.5.6.7 Cuartos.
 Escala de $\frac{1}{500}$ aprox.^a

Fig. 5.

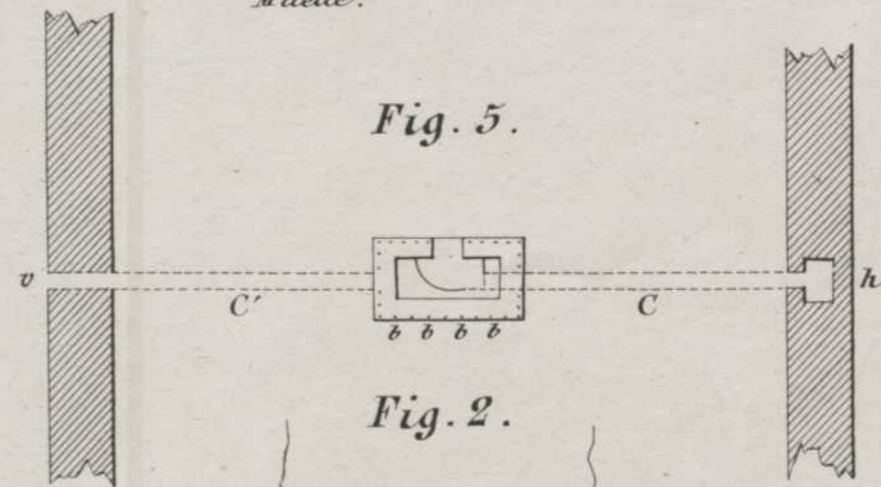

Fig. 2.

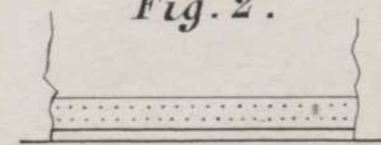
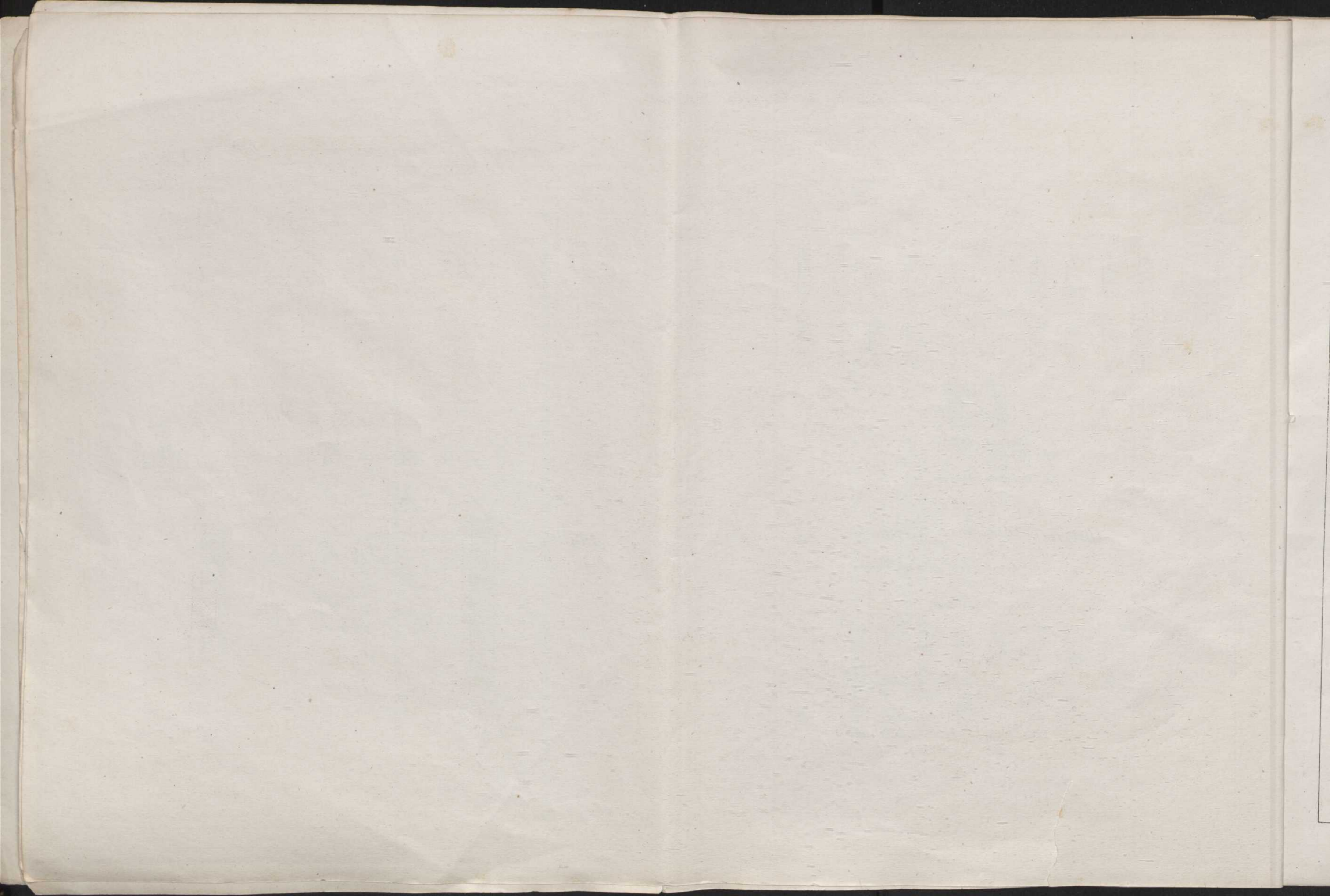

Fig. 4.



Fig. 6.





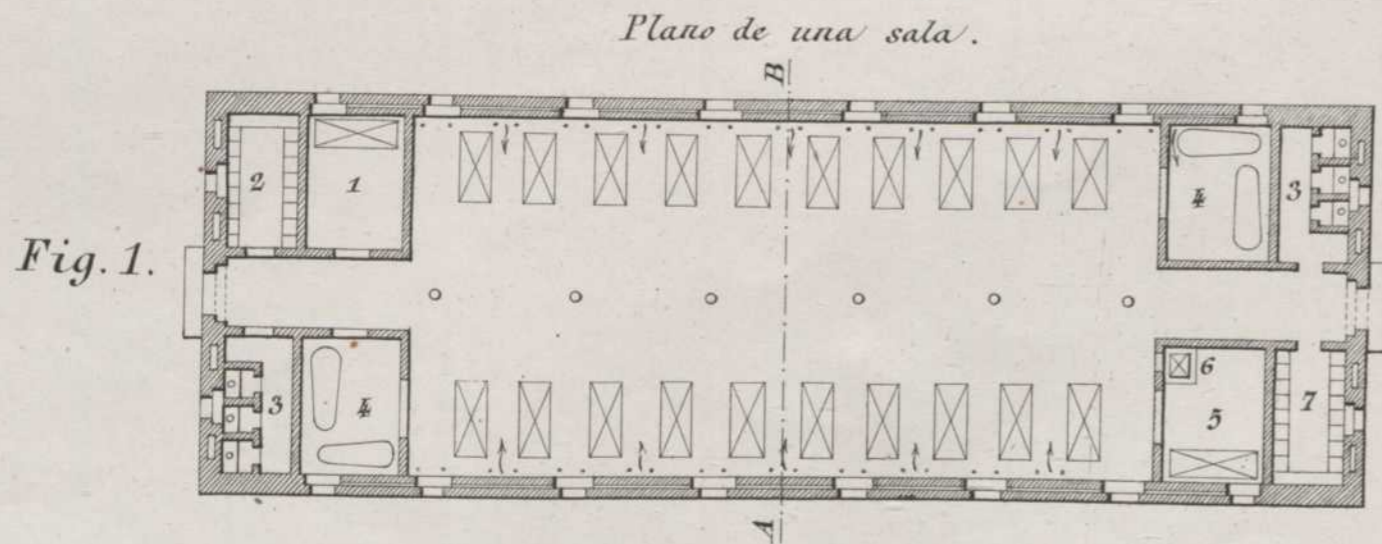

Fig. 1.

Explicacion.

1. Habitación del Médico de guardia. 2. Farmacia. 3. Inodoros.
 4. Cuarto de baños. 5. Cuarto del enfermero. 6. Ascensor. 7. Lencerías.

Exposicion internacional y
 Congreso de higiene de
 Bruselas.
 Hospital ideal.

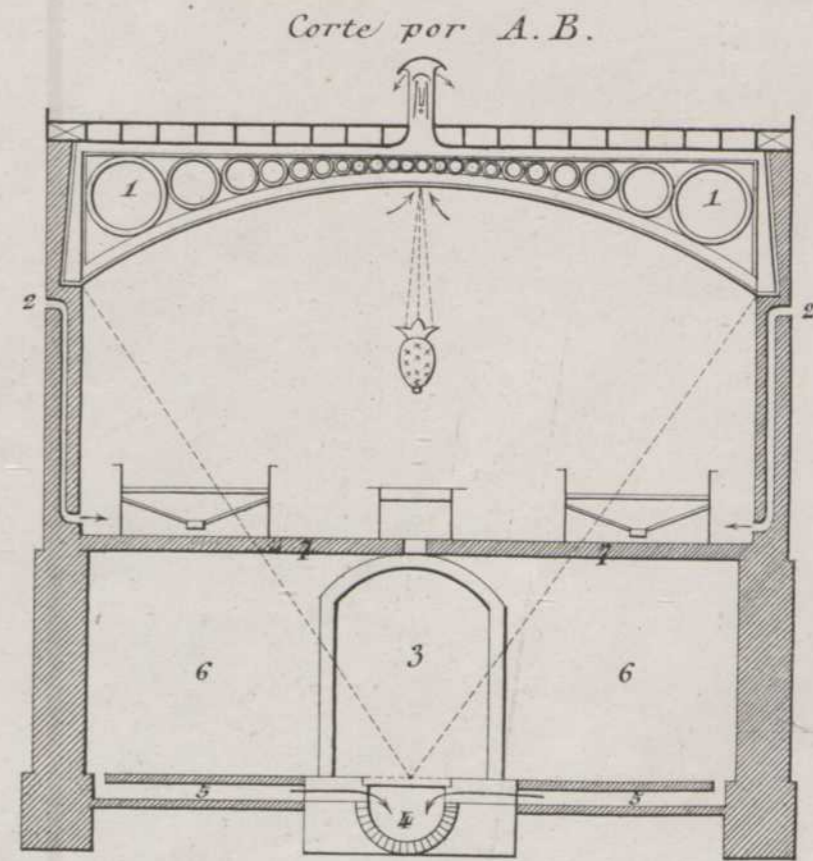

Fig. 2.

Explicacion.

1. Forma de hierro.
 2. Abertura exterior que da paso al aire puro.
 3. Galeria que contiene los caloriferos.
 4. Gran alcantarilla.
 5. Conducto de las aguas procedentes de la cubierta, de los cuartos de baños y de los excusados.
 6. Subterráneos para diversos usos.
 7. Viguetas de hierro.

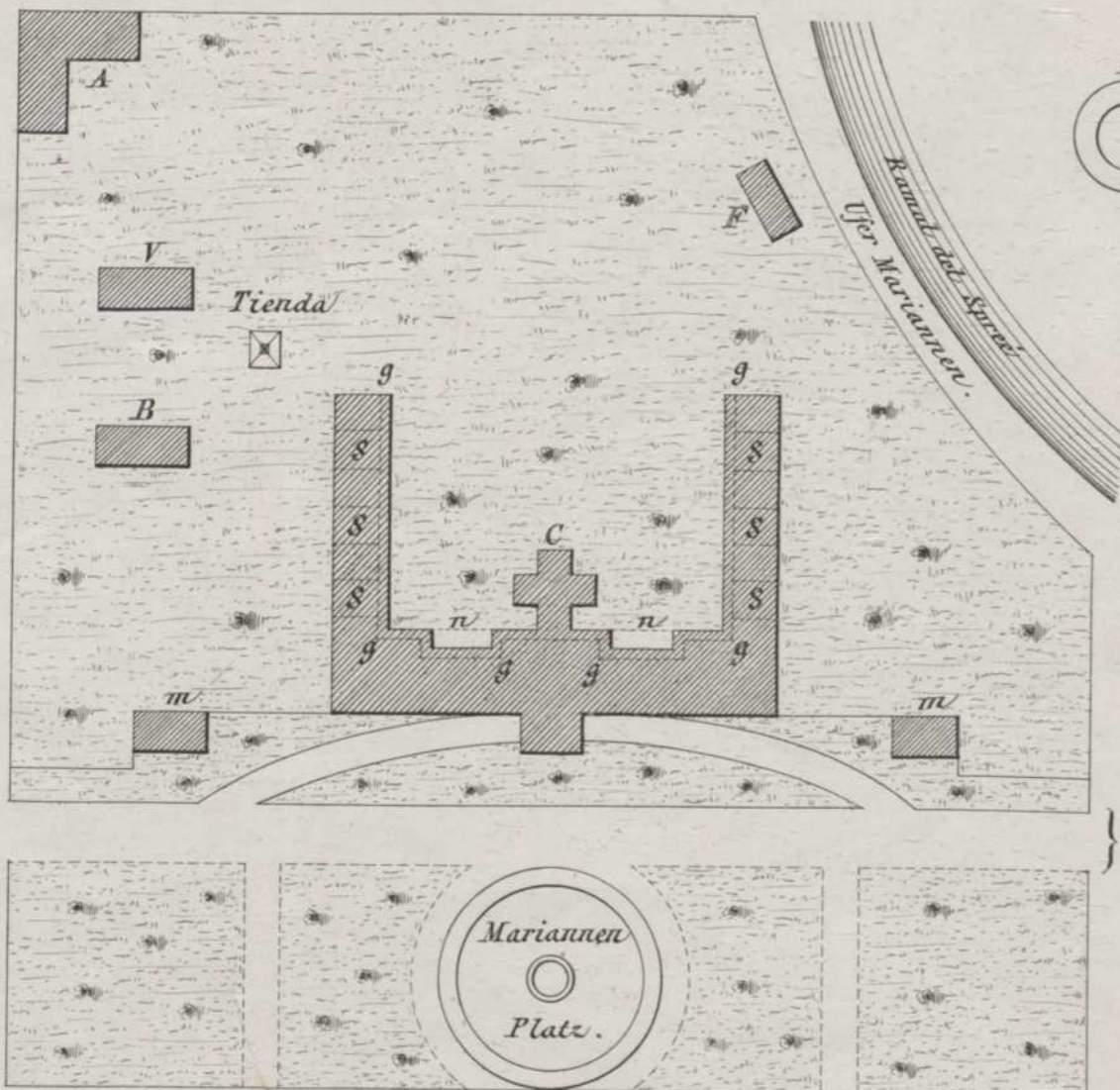

Fig. 4.

Estufas.



Fig. 5.

Hospital Bethanien.

(Berlin)

Escala de $\frac{1}{2000}$.

Hospital de la Caridad. (Berlin)

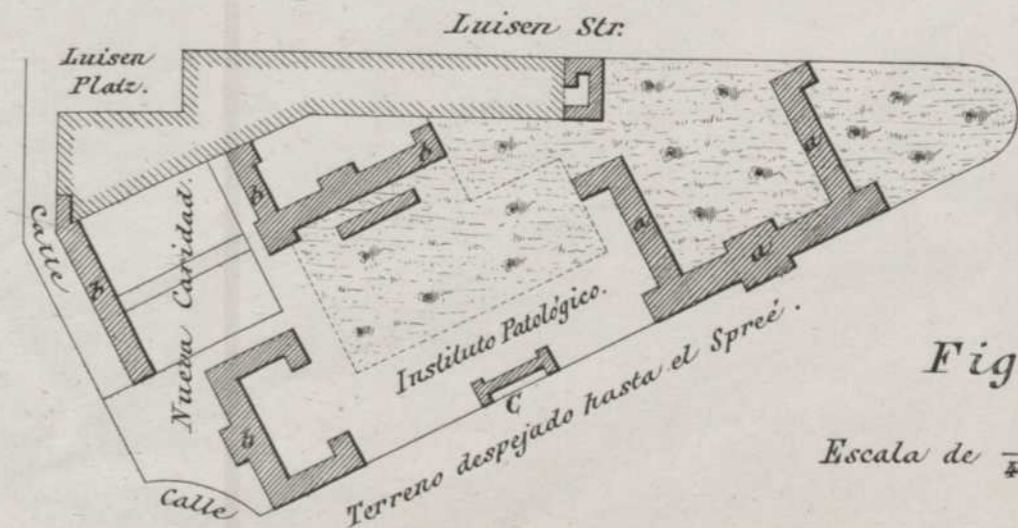
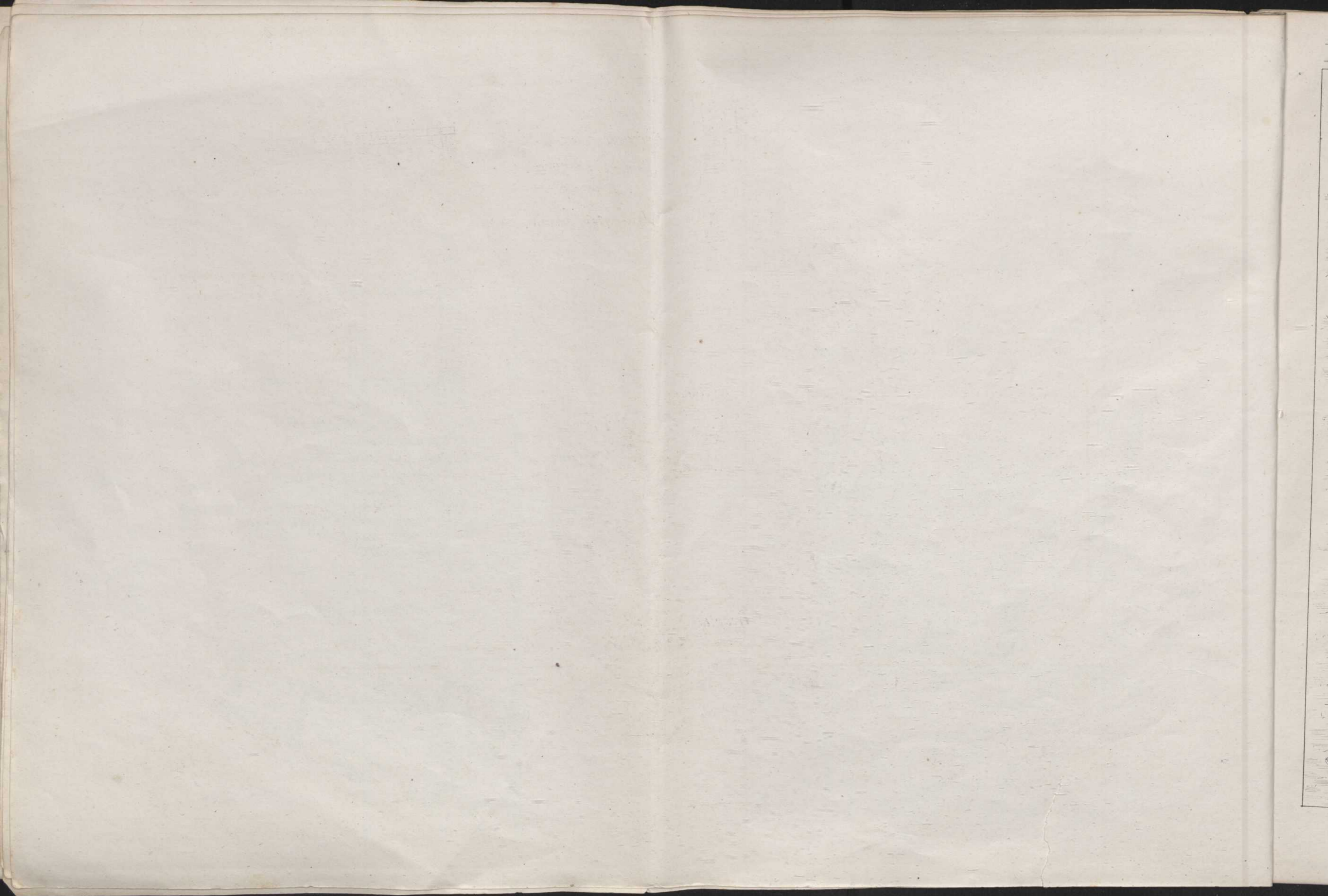
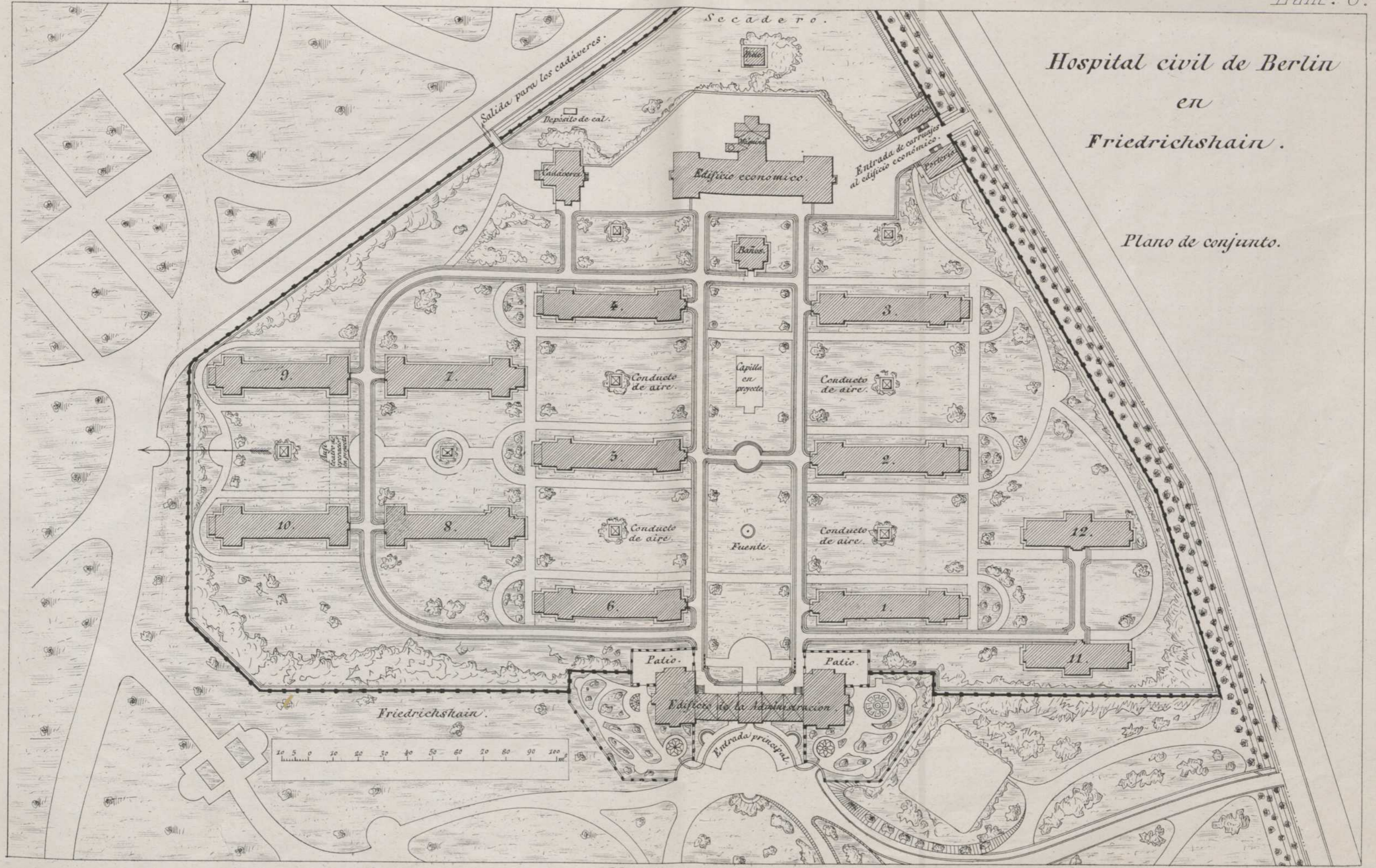

Fig. 3.

Escala de $\frac{1}{4000}$.





*Hospital civil de Berlin
en
Friedrichshain.*

Plano de conjunto.

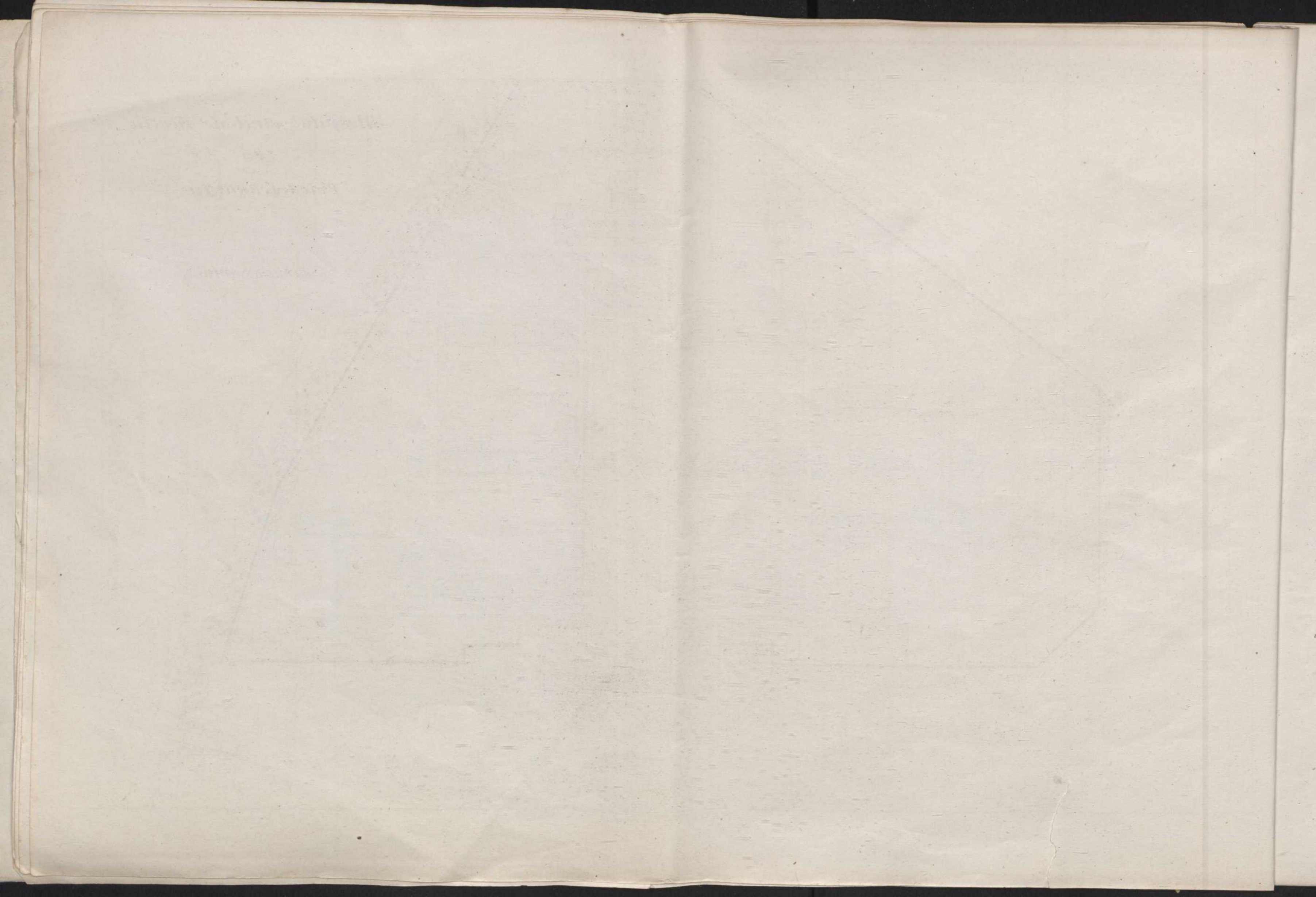

Hospital civil de Berlín, en Friedrichshain.

Pabellones de dos pisos para enfermedades interiores.

(64 camas)

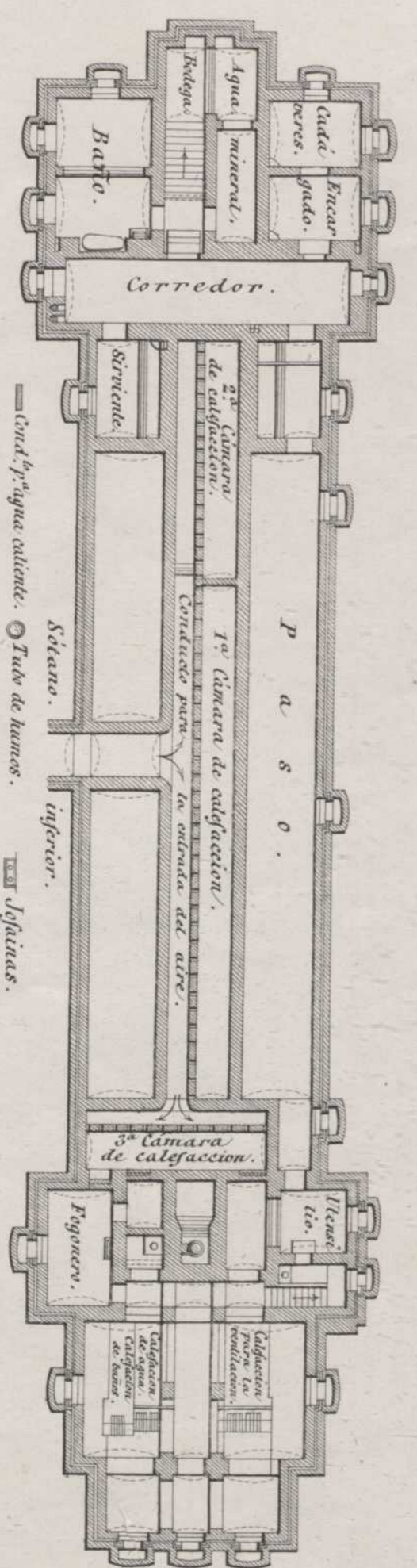
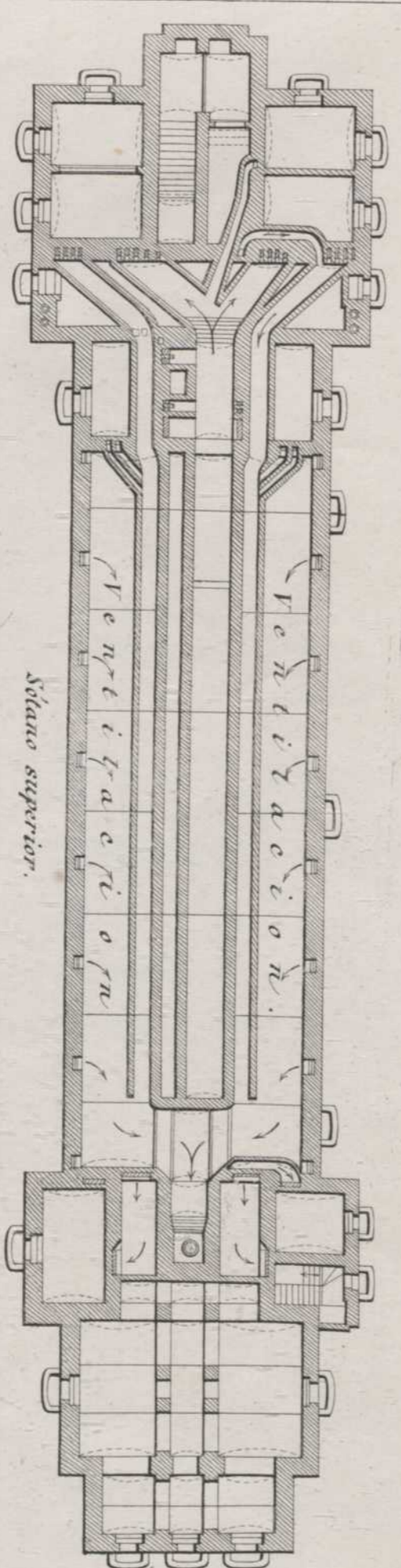
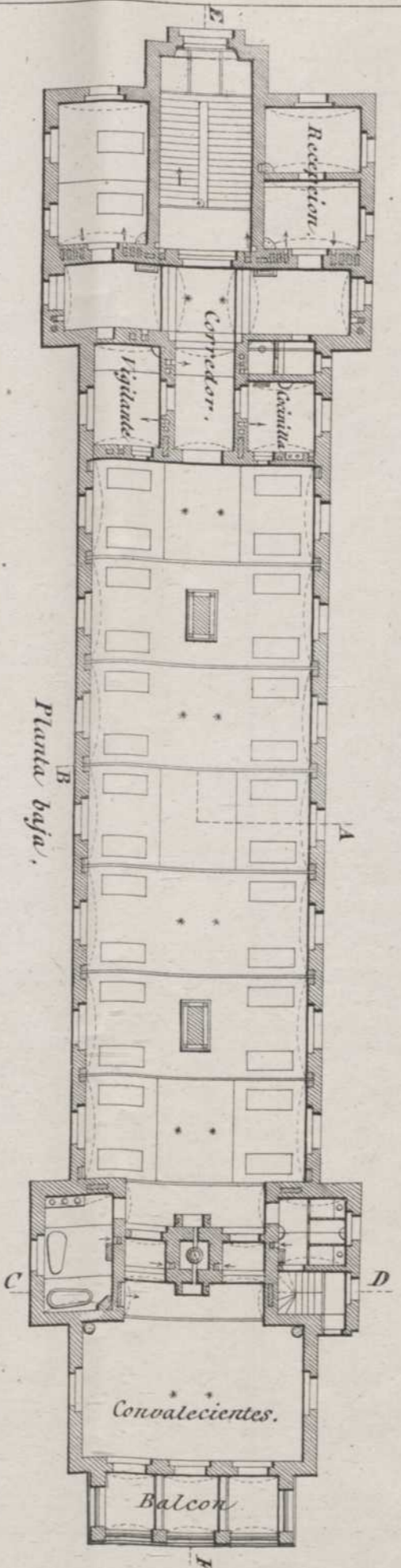
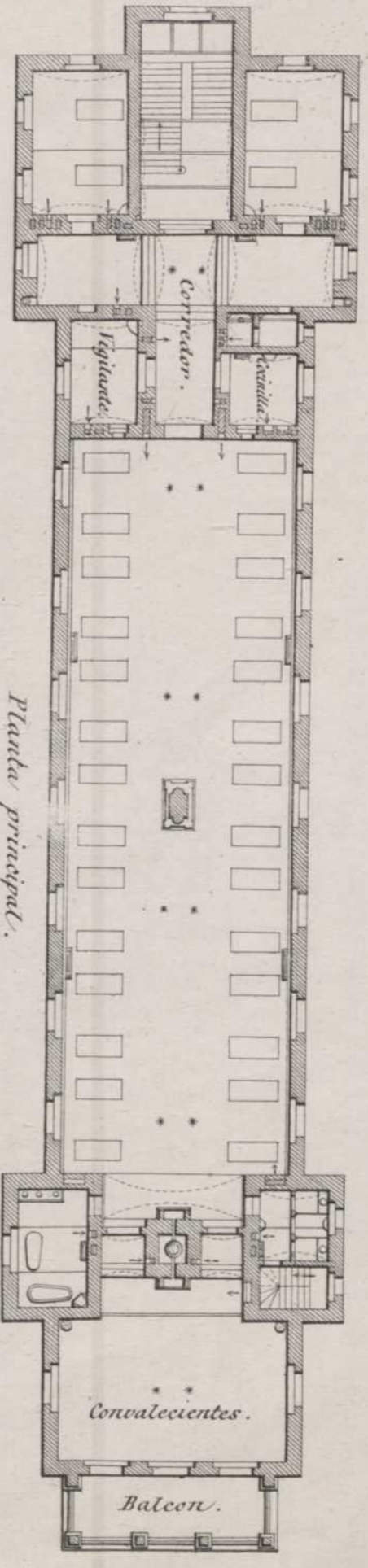
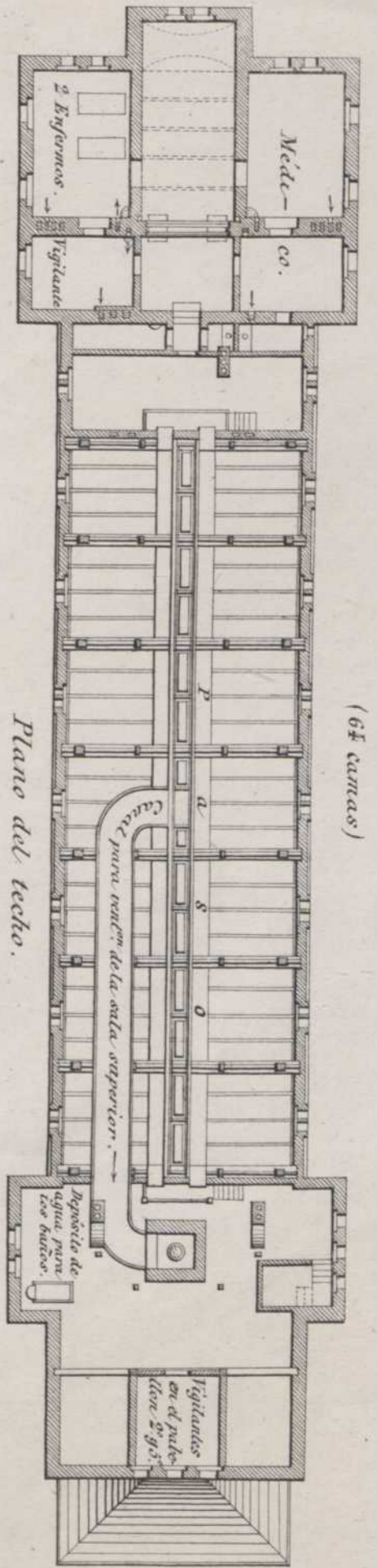

- Cond. p.º agua caliente. ○ Tubs de baños.
- Ventilación de chimenea. ○ Id. agua fría.
- Id. de venturo. □ Aparatos p.º vacer.
- Llana de gas. □ Urinarios.
- Sofácaras.
- Calentadores.
- Orificios p.º el agua.
- Separtes.
- Baño manilla.
- Id. jijo.

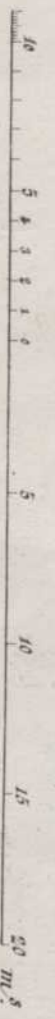

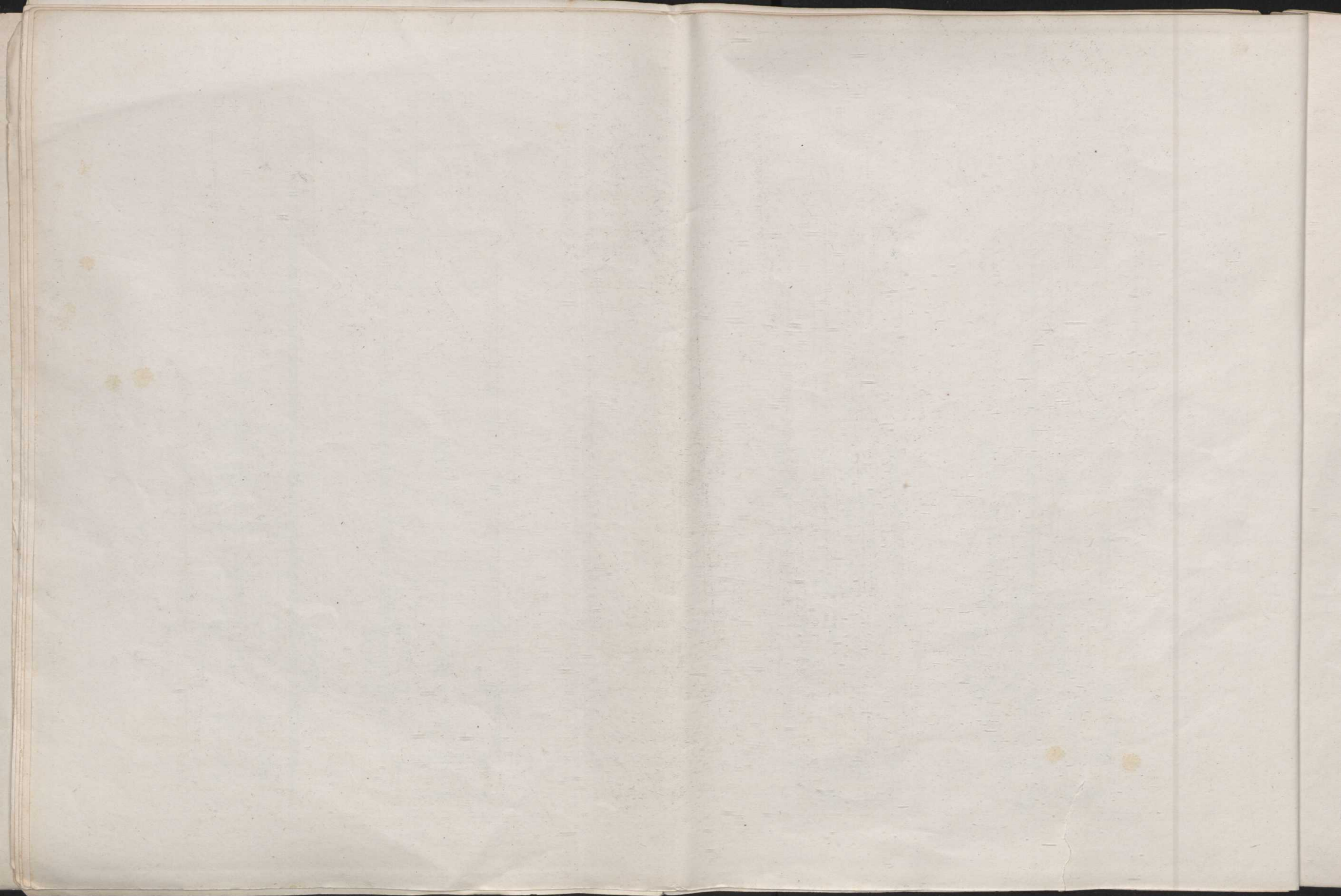

Conducto para tomar aire
de los jardines.

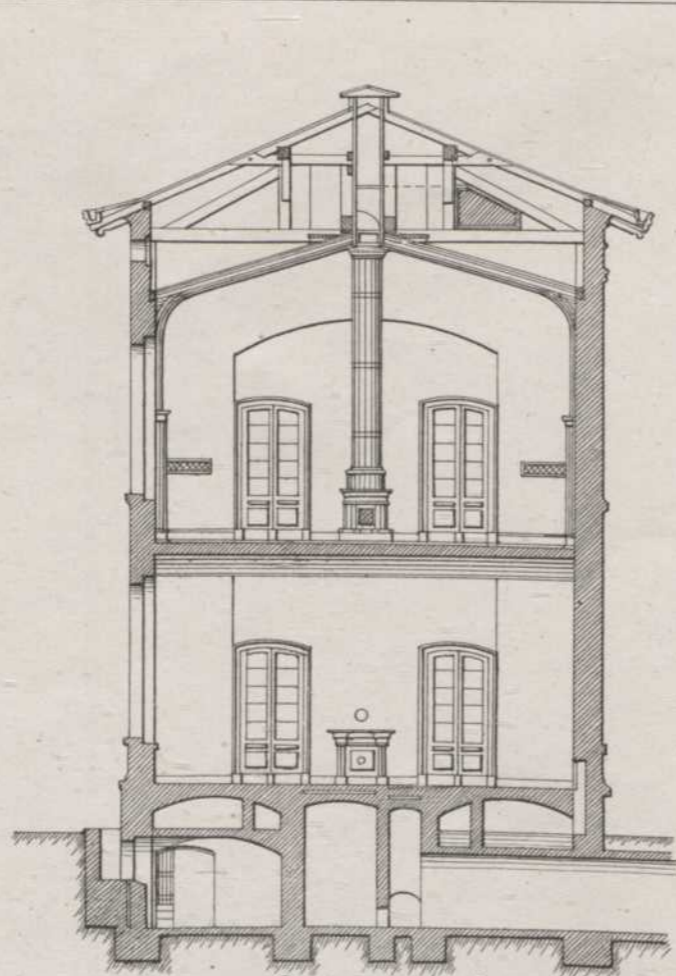
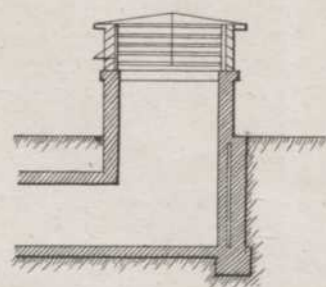

Corte por A.B.

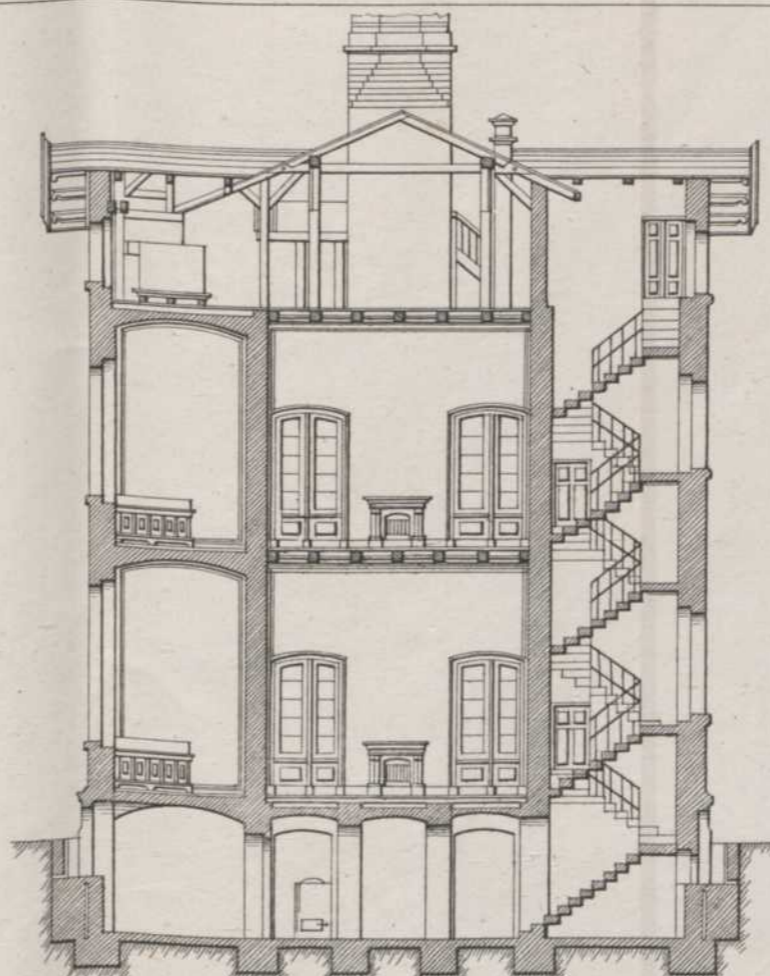

Corte por C.D.

Hospital civil de Berlin en Friedrichshain.

Pabellones de dos pisos para enfermedades internas.

(64 camas)

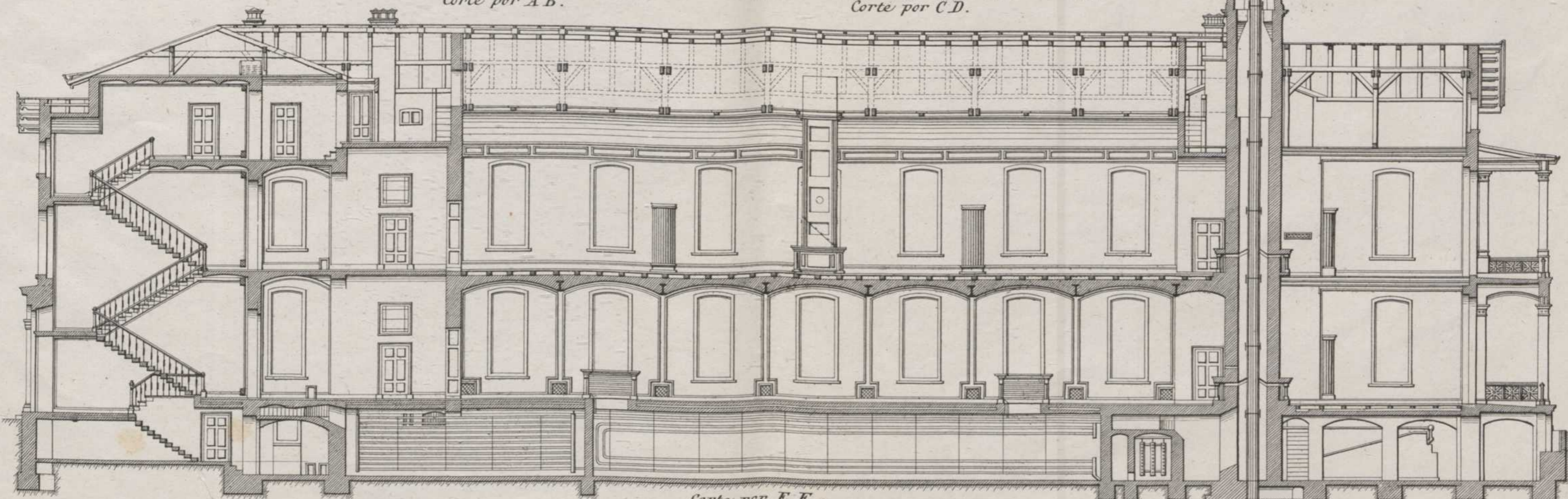

Corte por E.F.

0 1 2 3 4 5 6 7 8 9 10 15 20 25 30 35 m.

J. Peñares, Amor de Dios 6, Madrid.

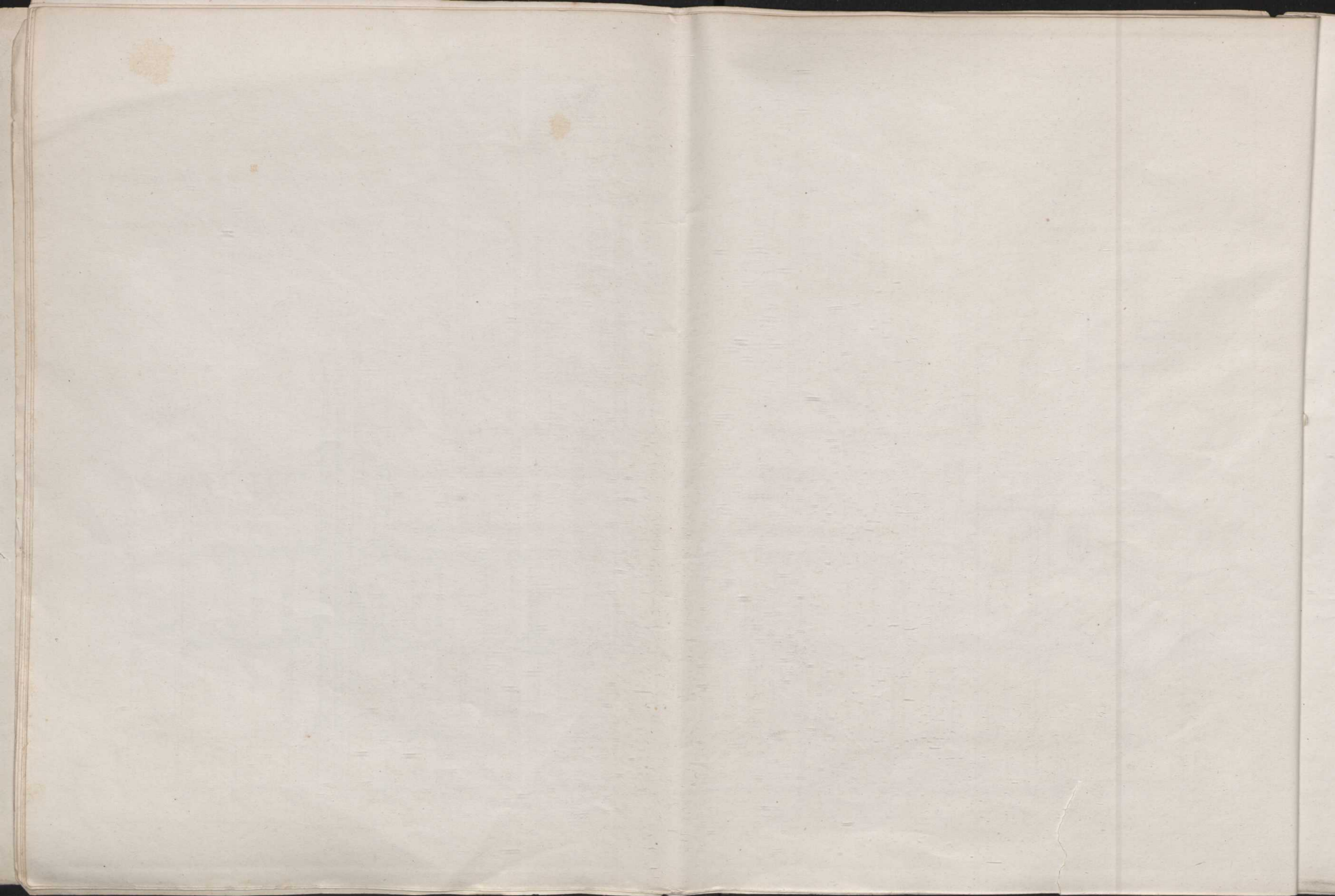

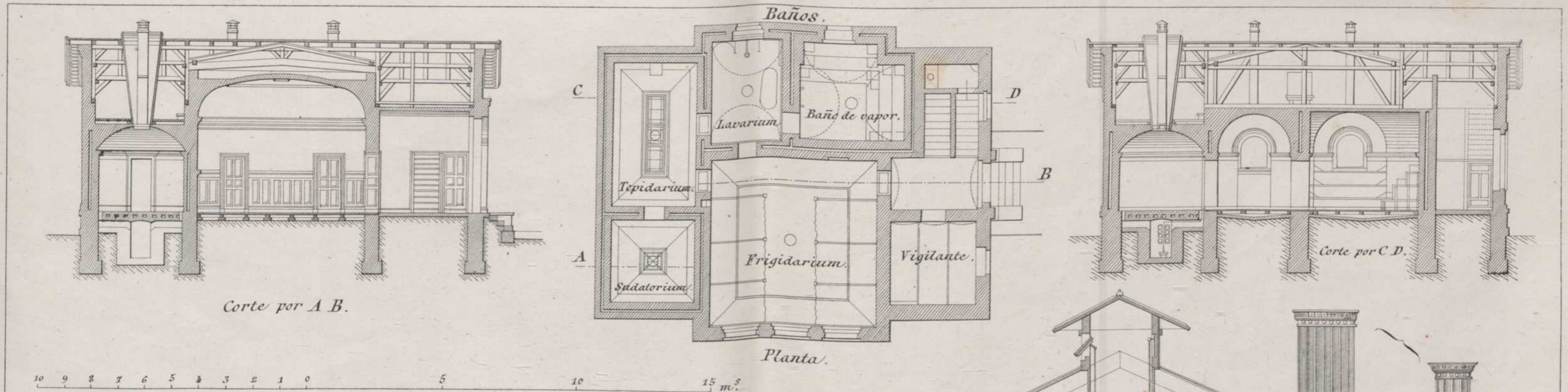

Hospital civil de Berlin en Friedrichshain.

Fig. 2.

Calorífero de agua.

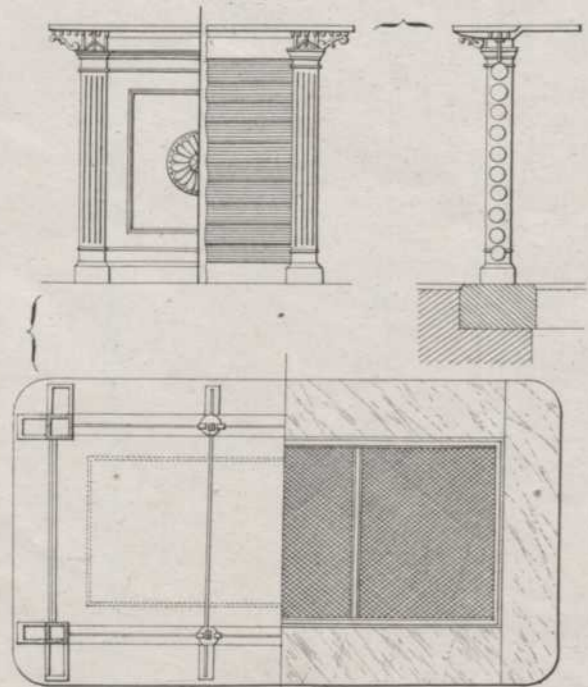

100 50 0 1 metro.

Hogares.

Seccion longitudinal.

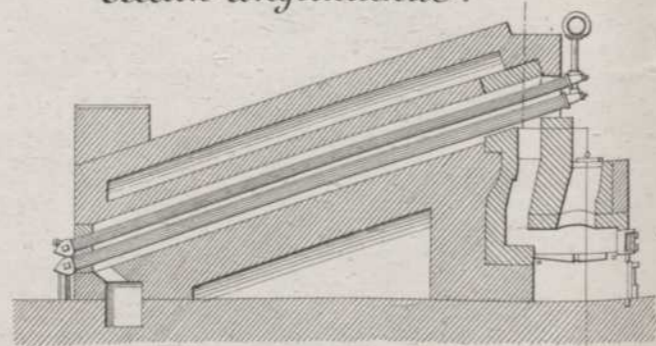

Planta.

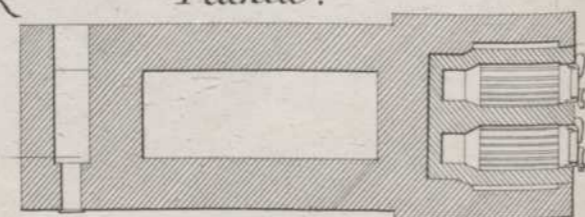

1 2 3 4 metros.

Fig. 3.

Seccion transversal.

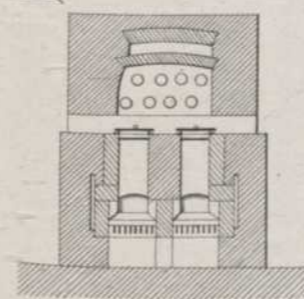
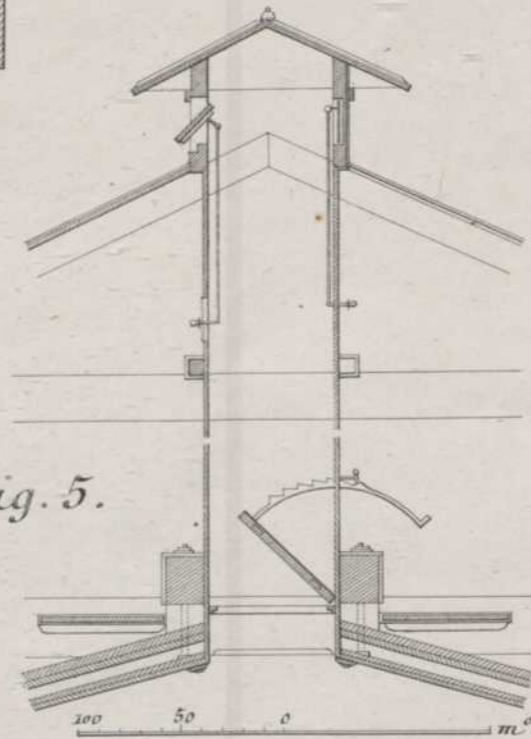
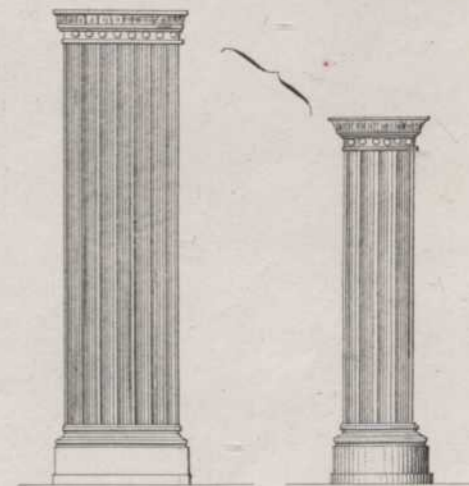

Fig. 5.



100 50 0 metros.



100 50 0 1 m.

Fig. 4.

Caloríferos de agua.

Fig. 1.

Caperuza.

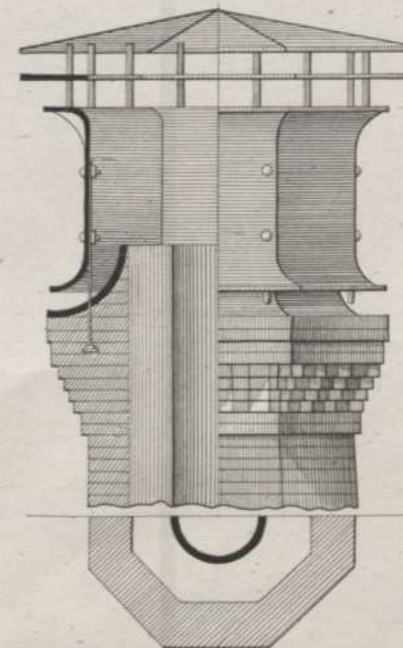

100 50 0 1 metro.

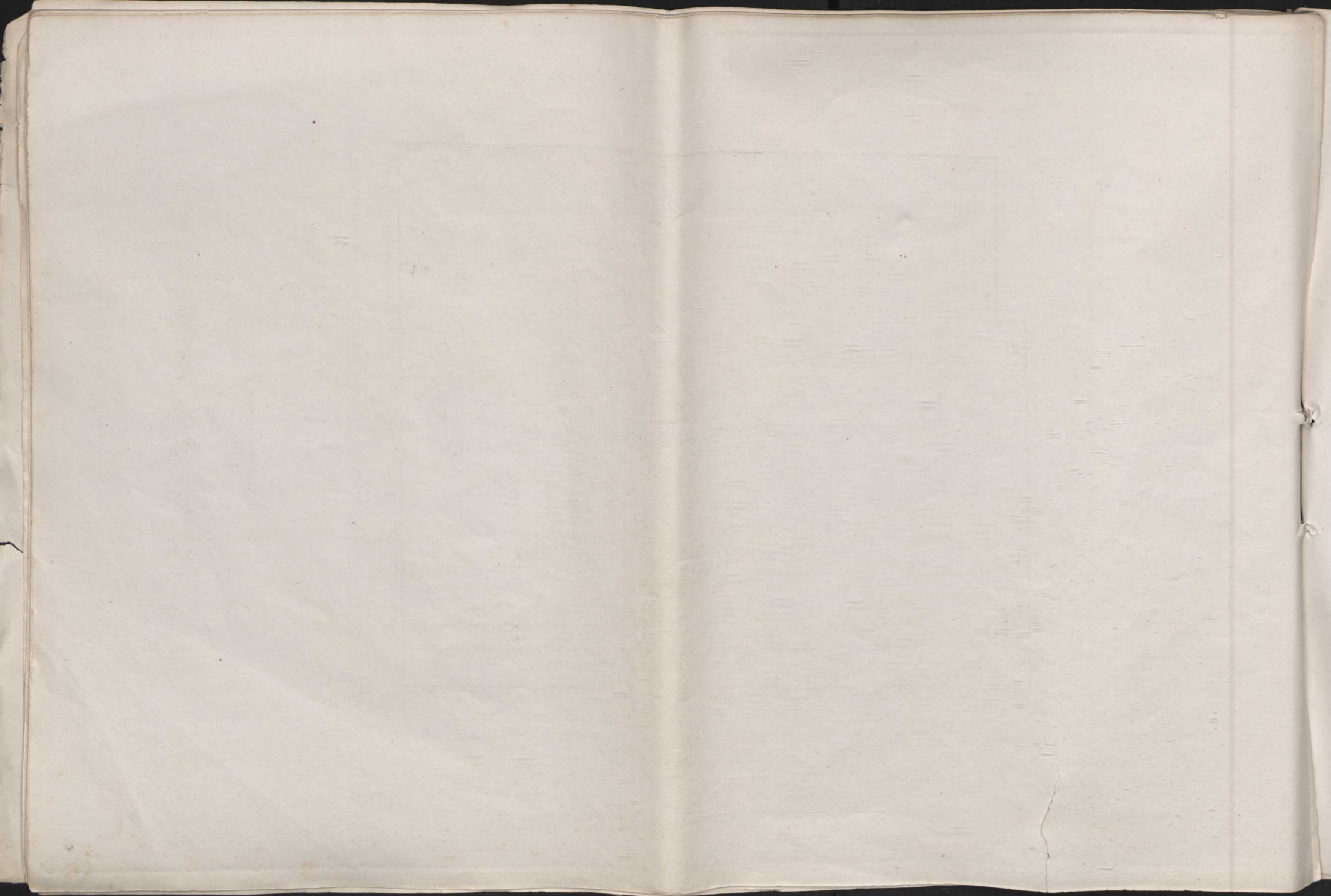

Hospital civil de Berlin en Friedrichshain.

Edificio económico.

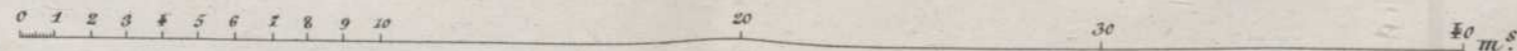
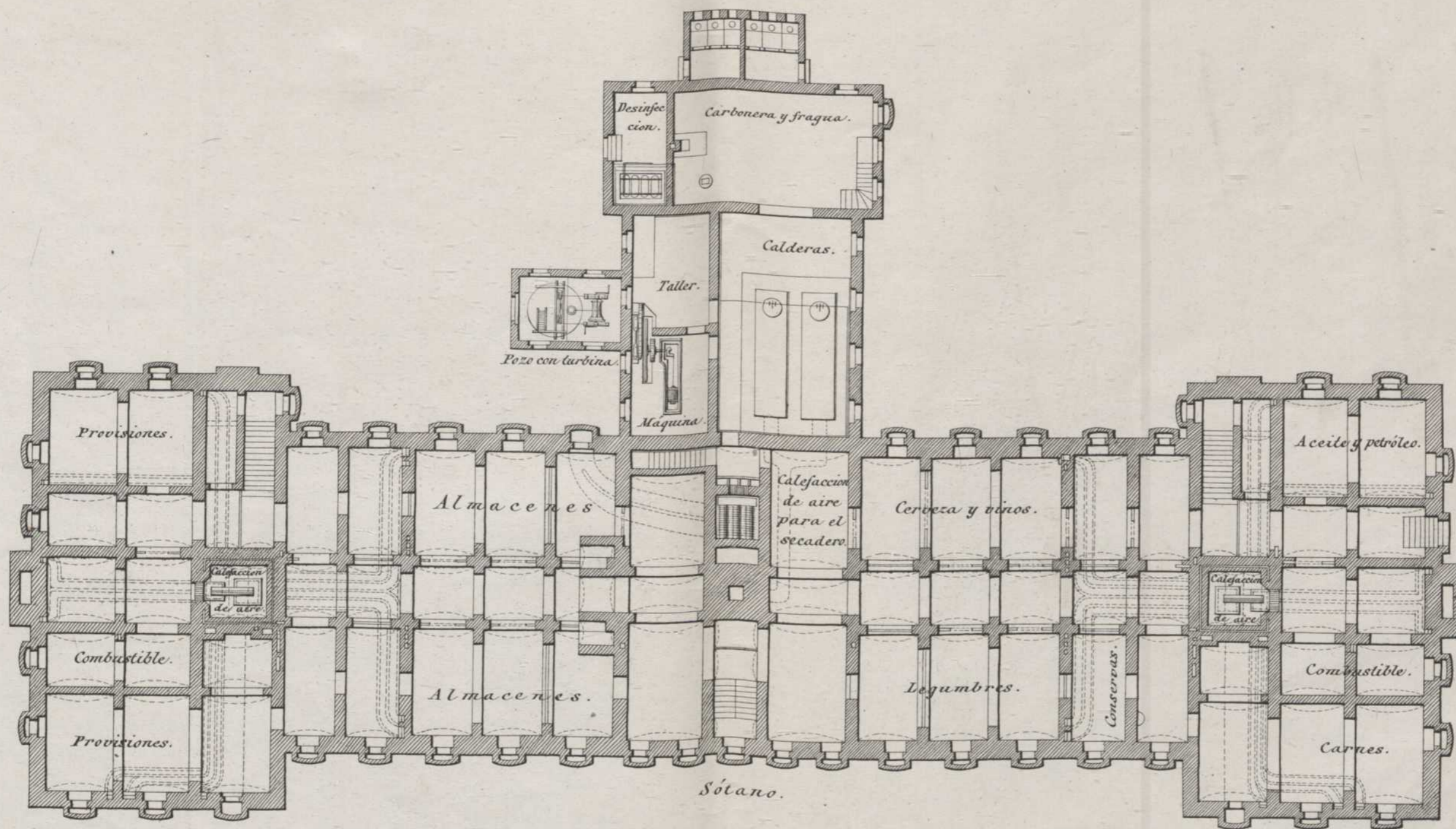

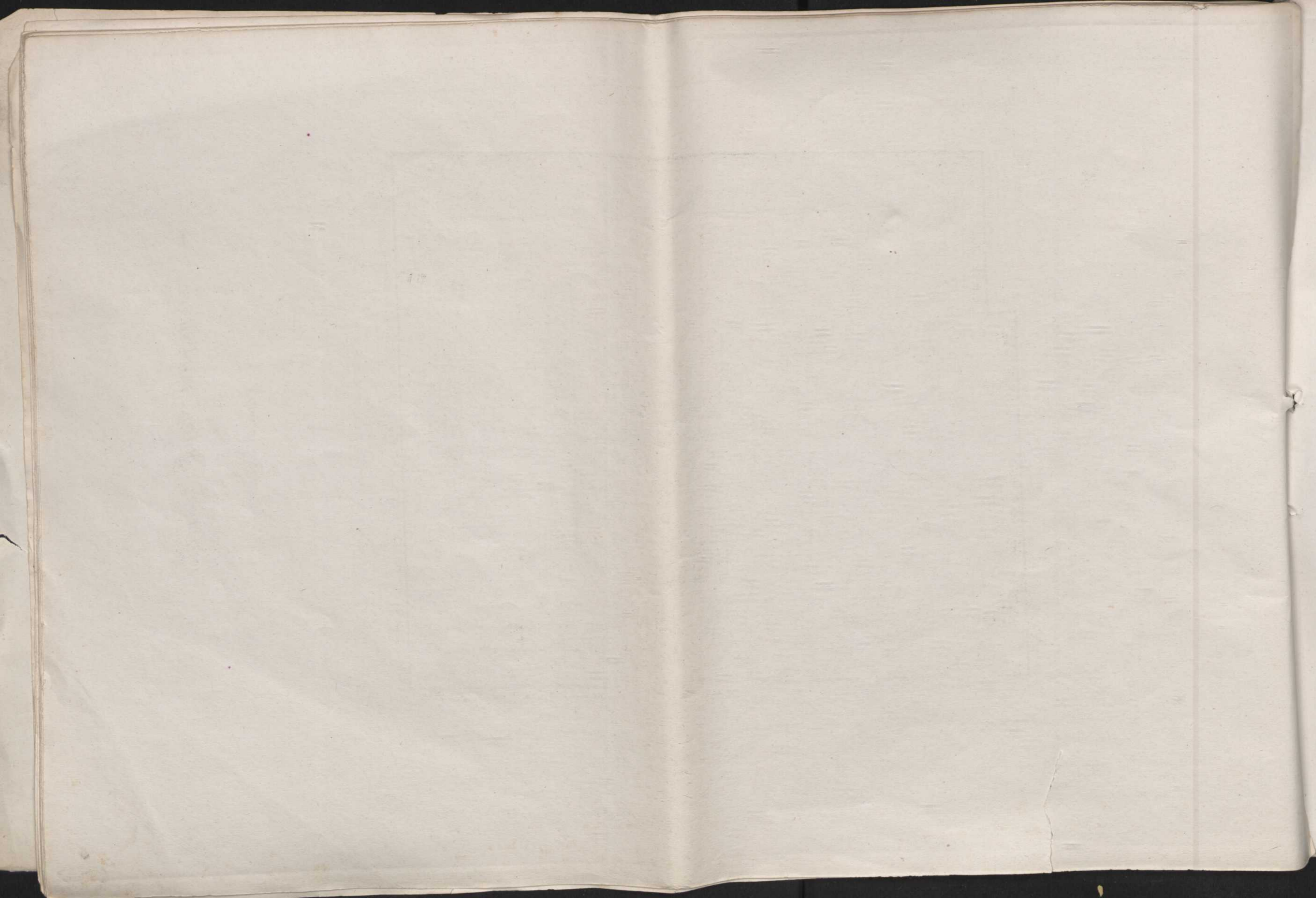

Hospital civil de Berlin en Friedrichshain.

Edificio económico.

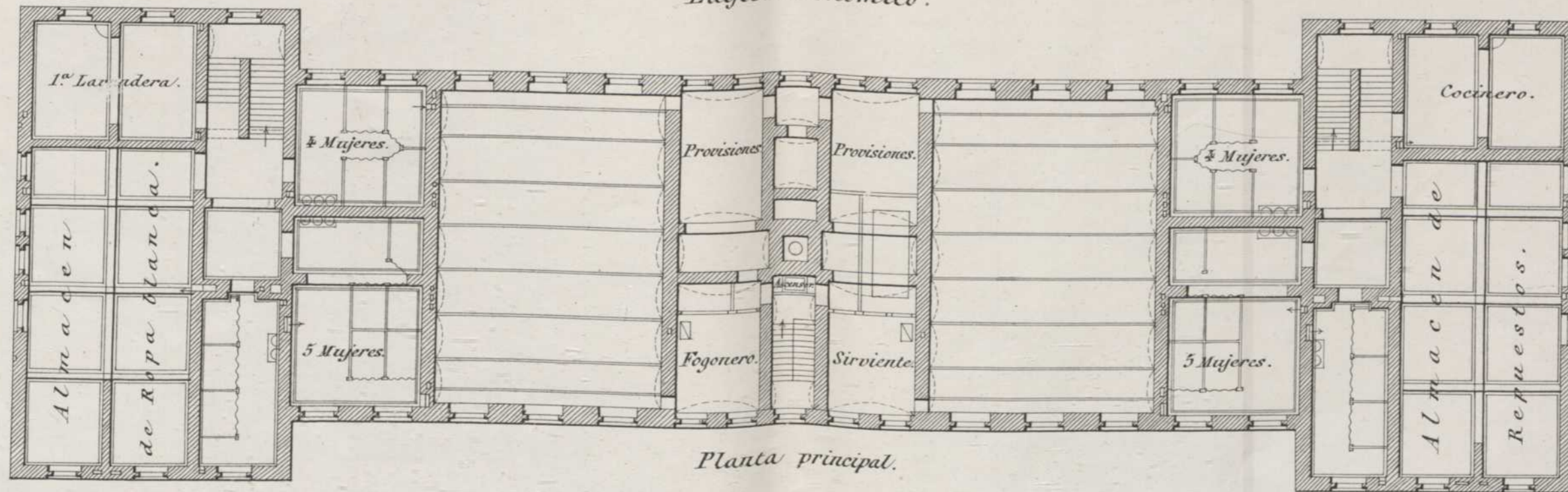

Planta principal.

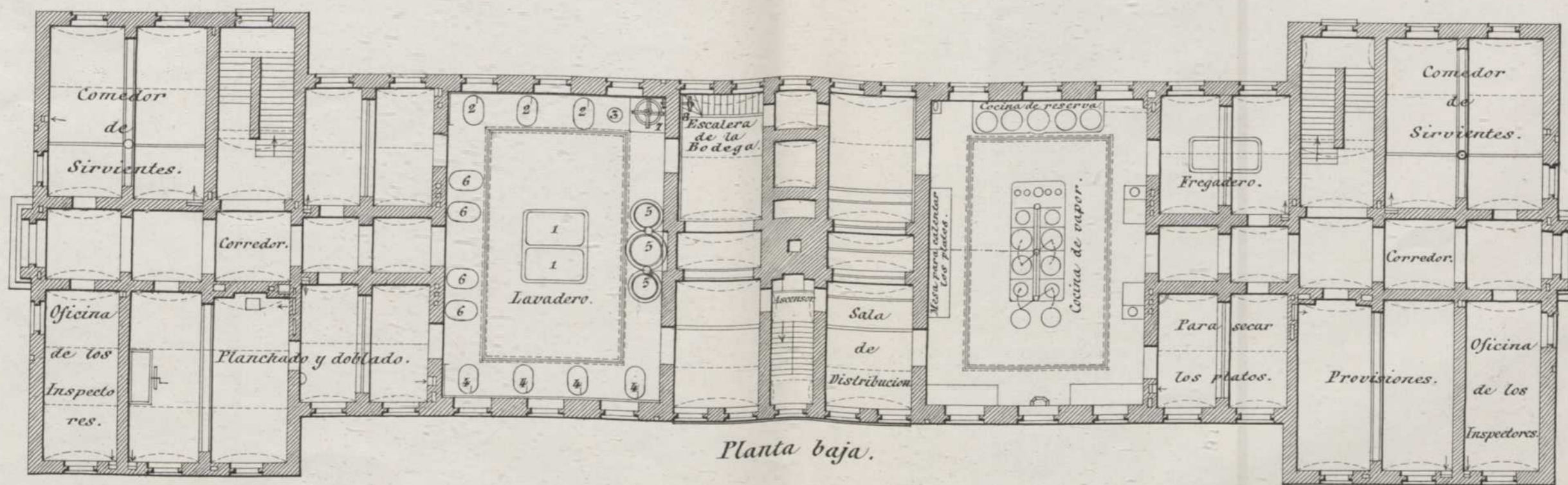

Planta baja.

10 9 8 7 6 5 4 3 2 1 0 10 20 30 m.

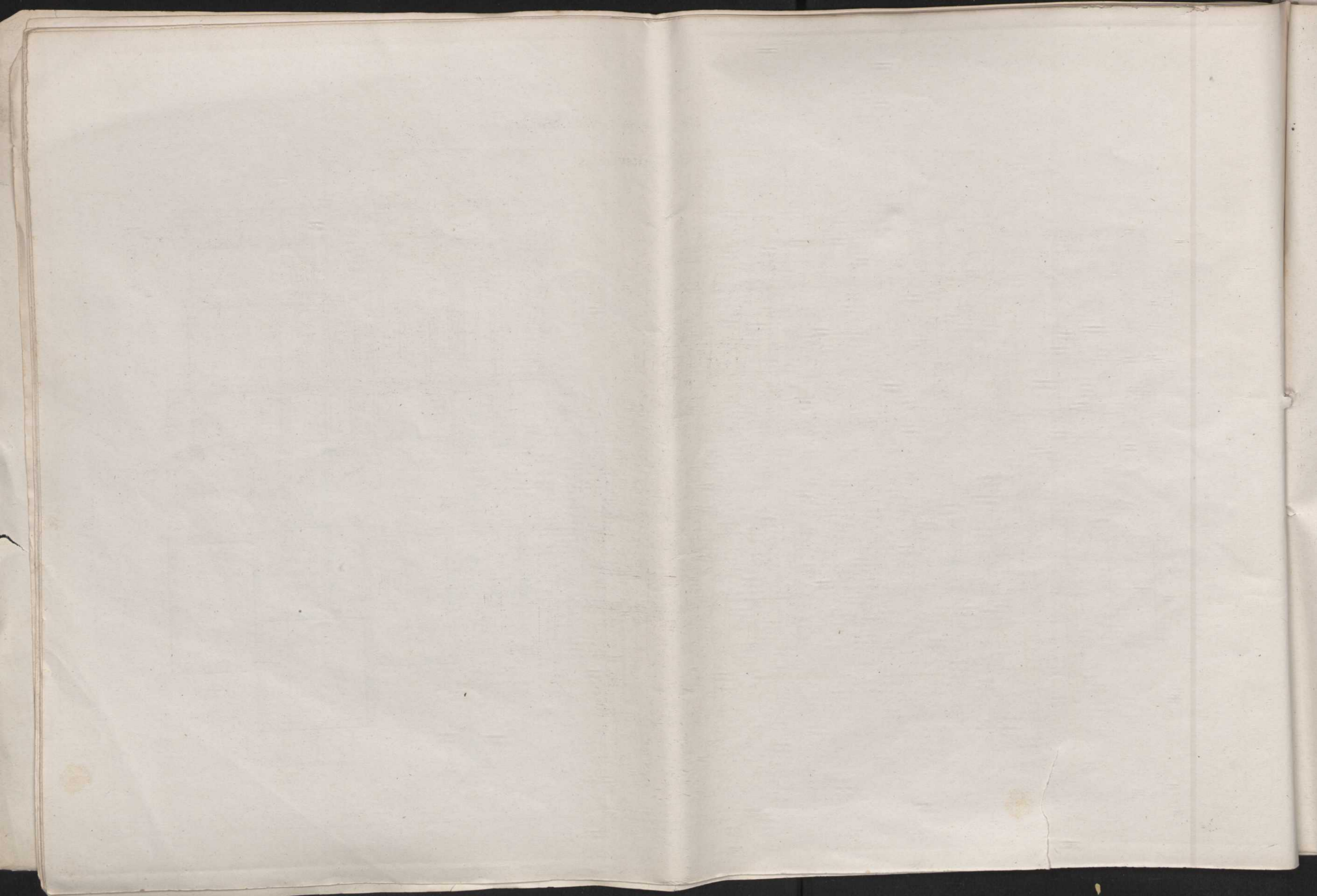

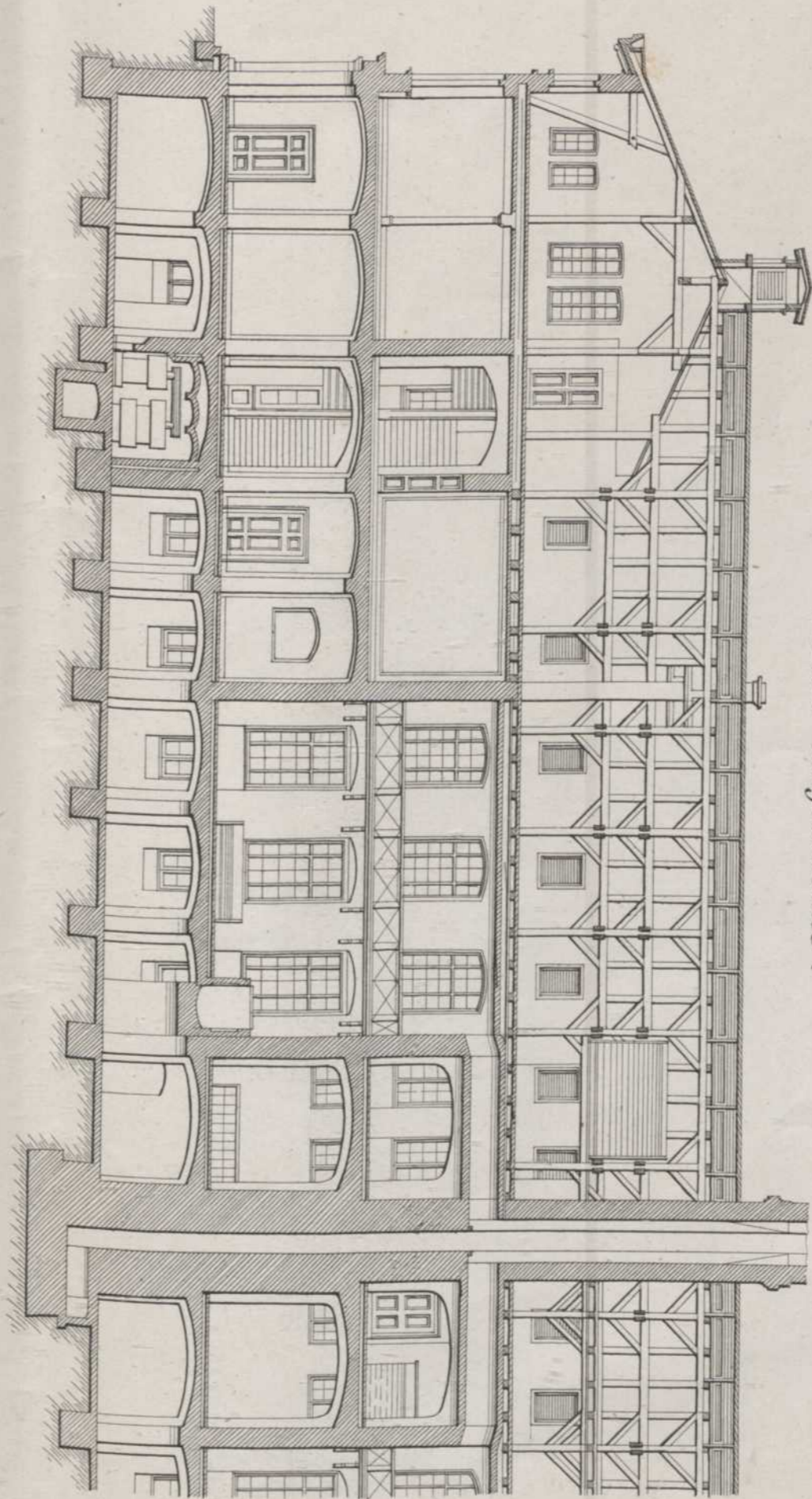

Seccion longitudinal.

Hospital civil de Berlin en Friedrichshain.
Edificio económico.

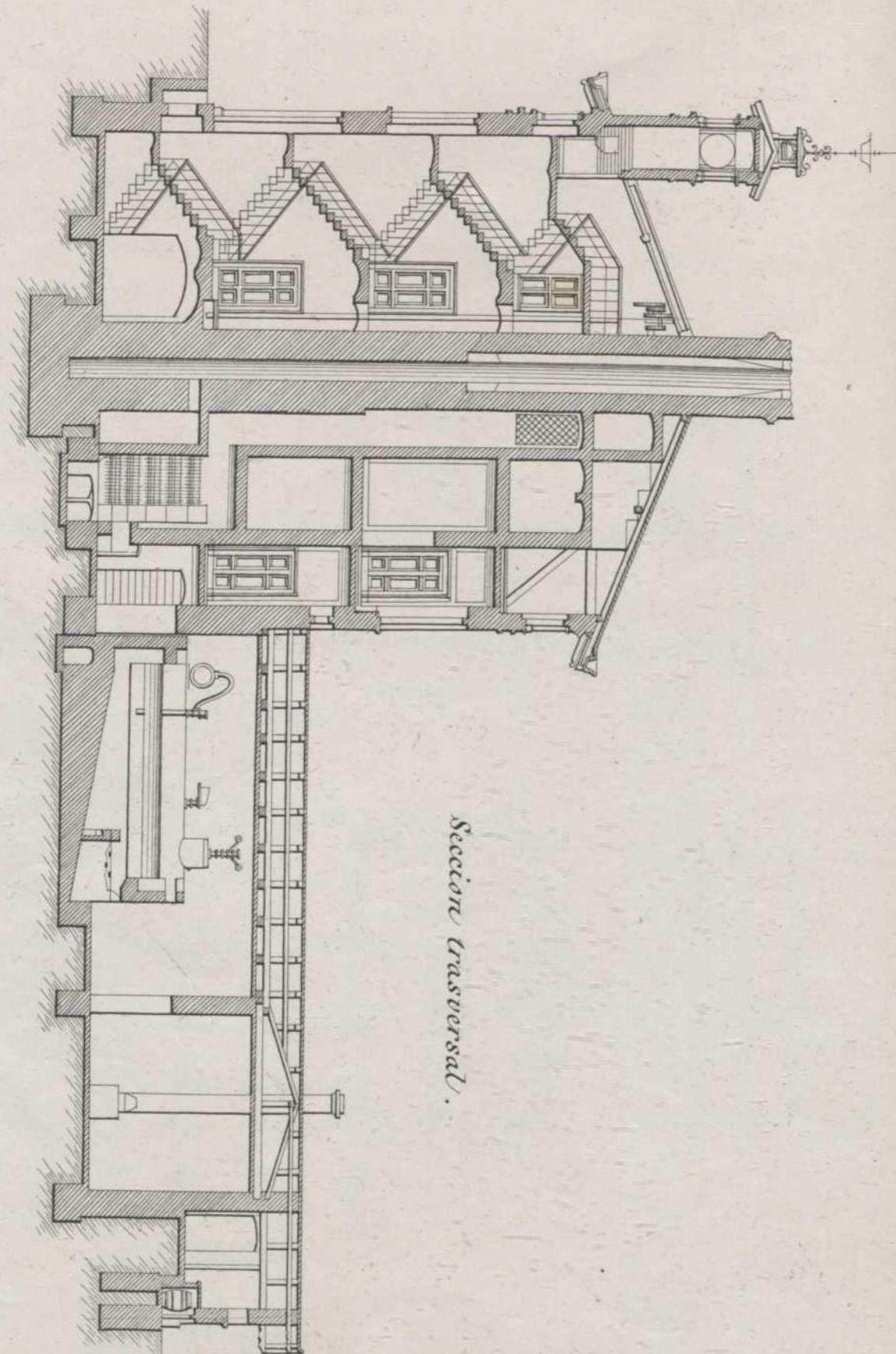

Seccion transversal.

10 9 8 7 6 5 4 3 2 1 0
 10
 20 m. S.

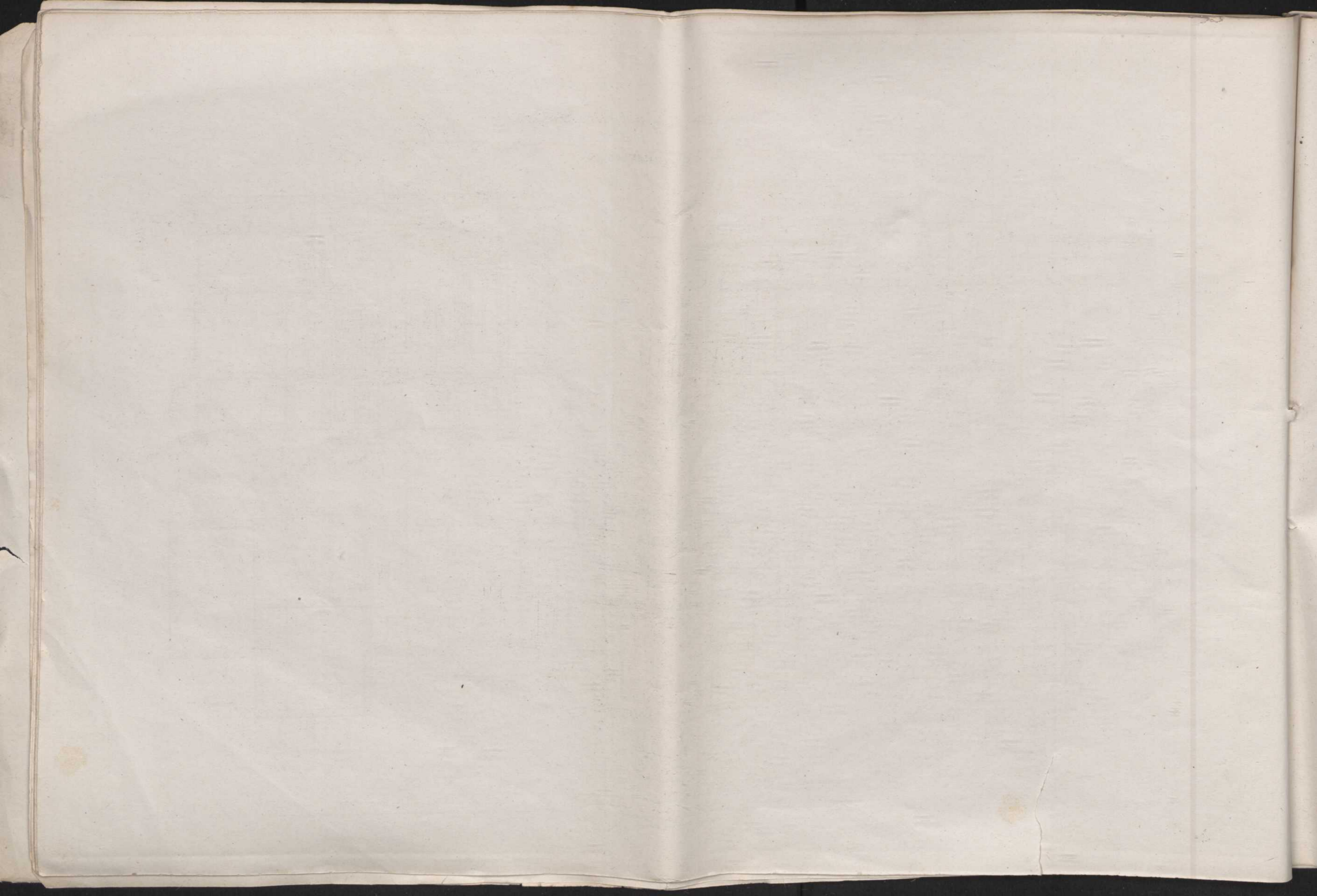

Hospital civil de Berlin (Friedrichshain)

Depósito de cadáveres.

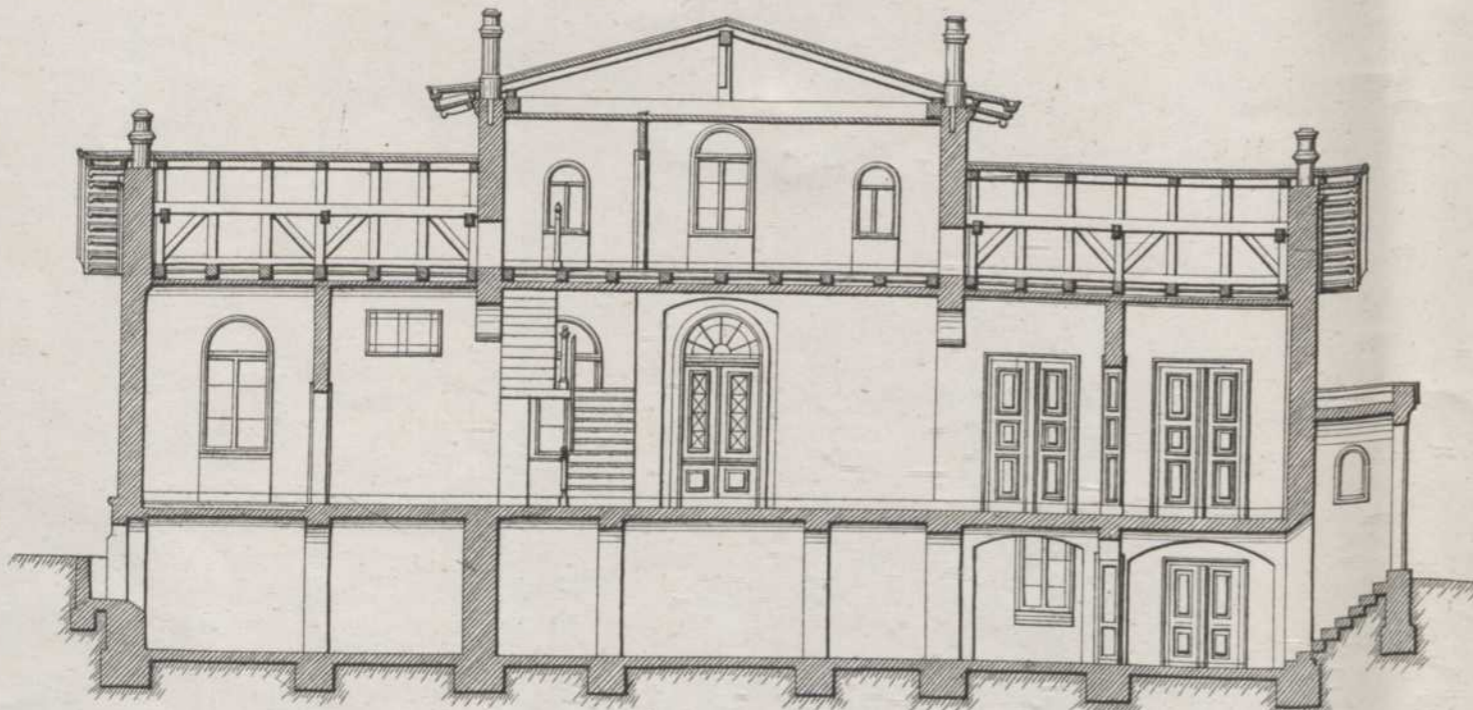

Corte por a b.

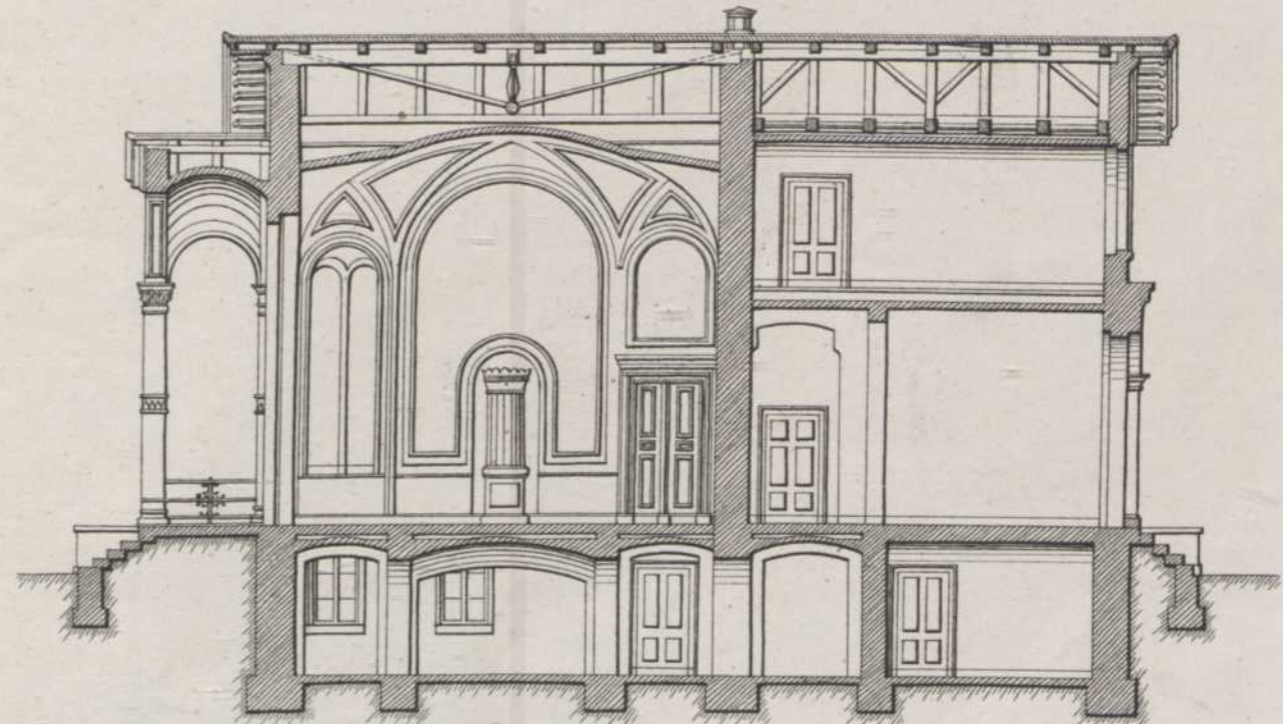

Corte por c d.

0 1 2 3 4 5 6 7 8 9 10

15 20 m.

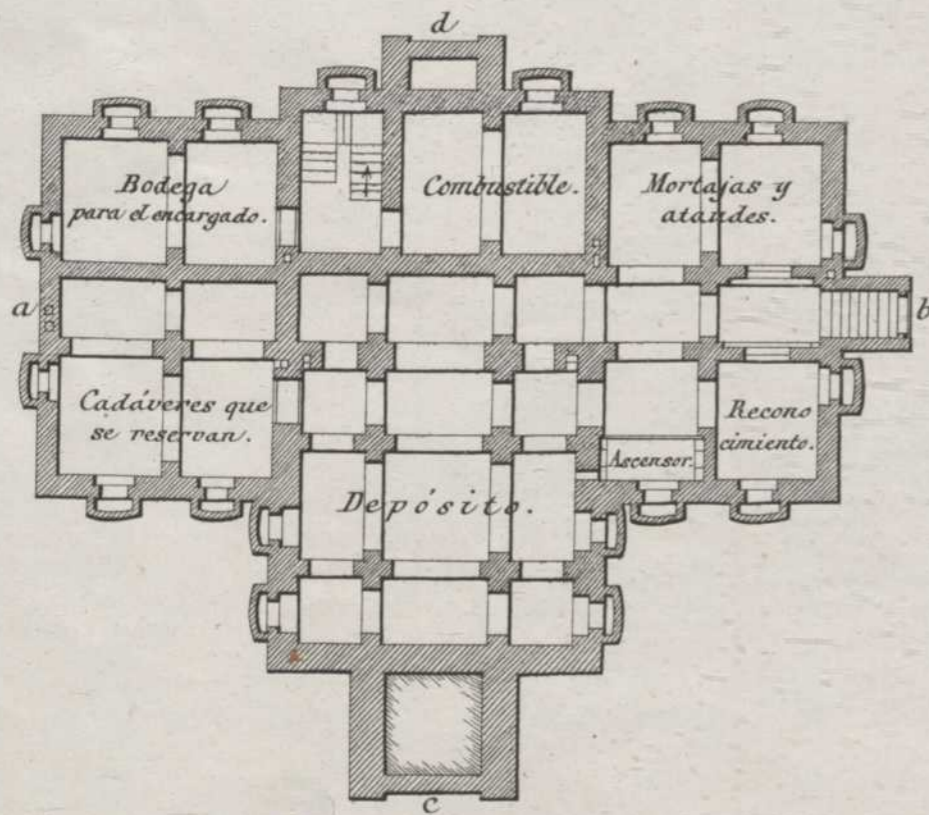

Sótano.

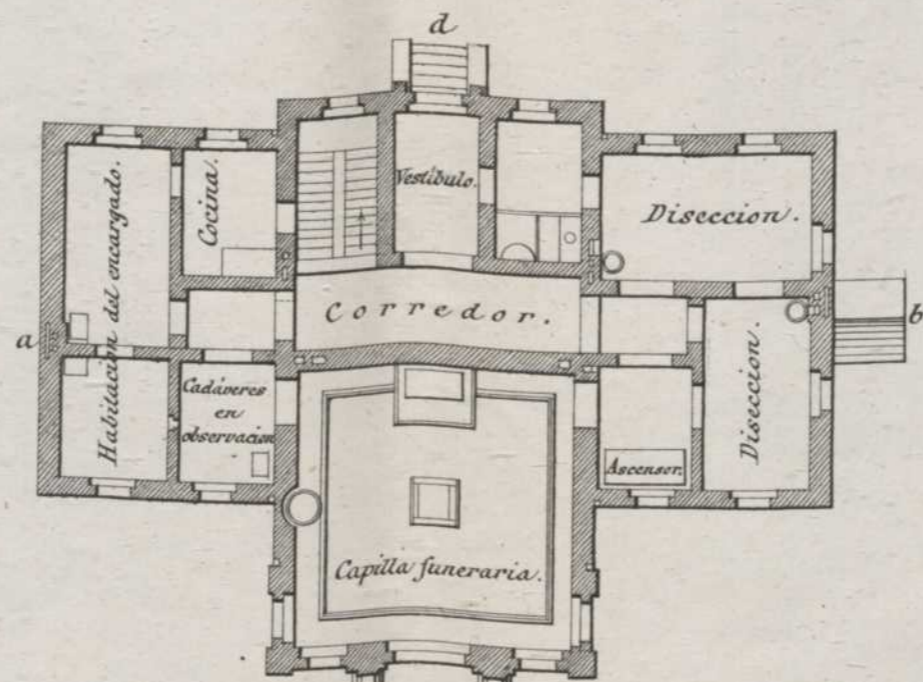

Planta baja.

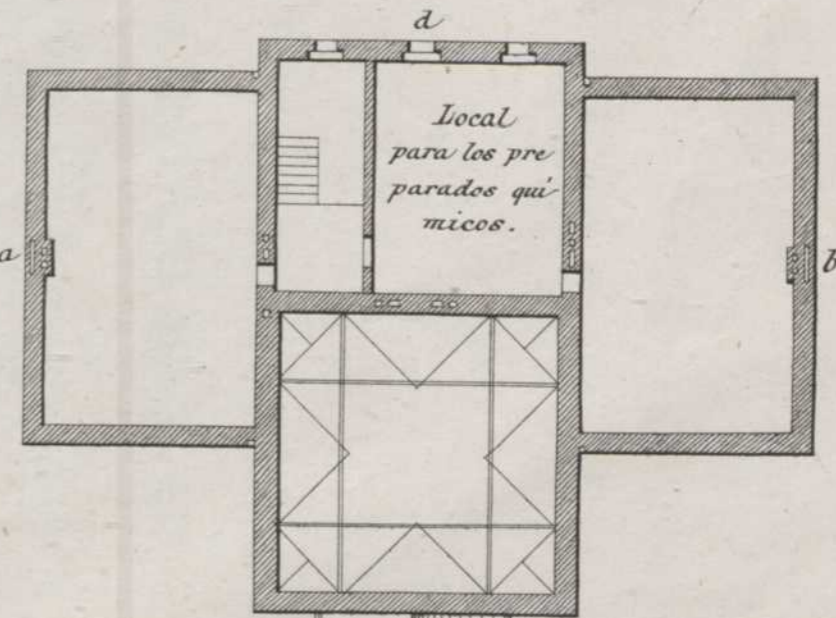

Planta del techo.

0 1 2 3 4 5 6 7 8 9 10

20

30 m.

Handwritten text, possibly a title or header, located on the left side of the left page.

Handwritten text, possibly a date or reference, located below the title on the left page.

Handwritten text, possibly a name or identifier, located below the date on the left page.

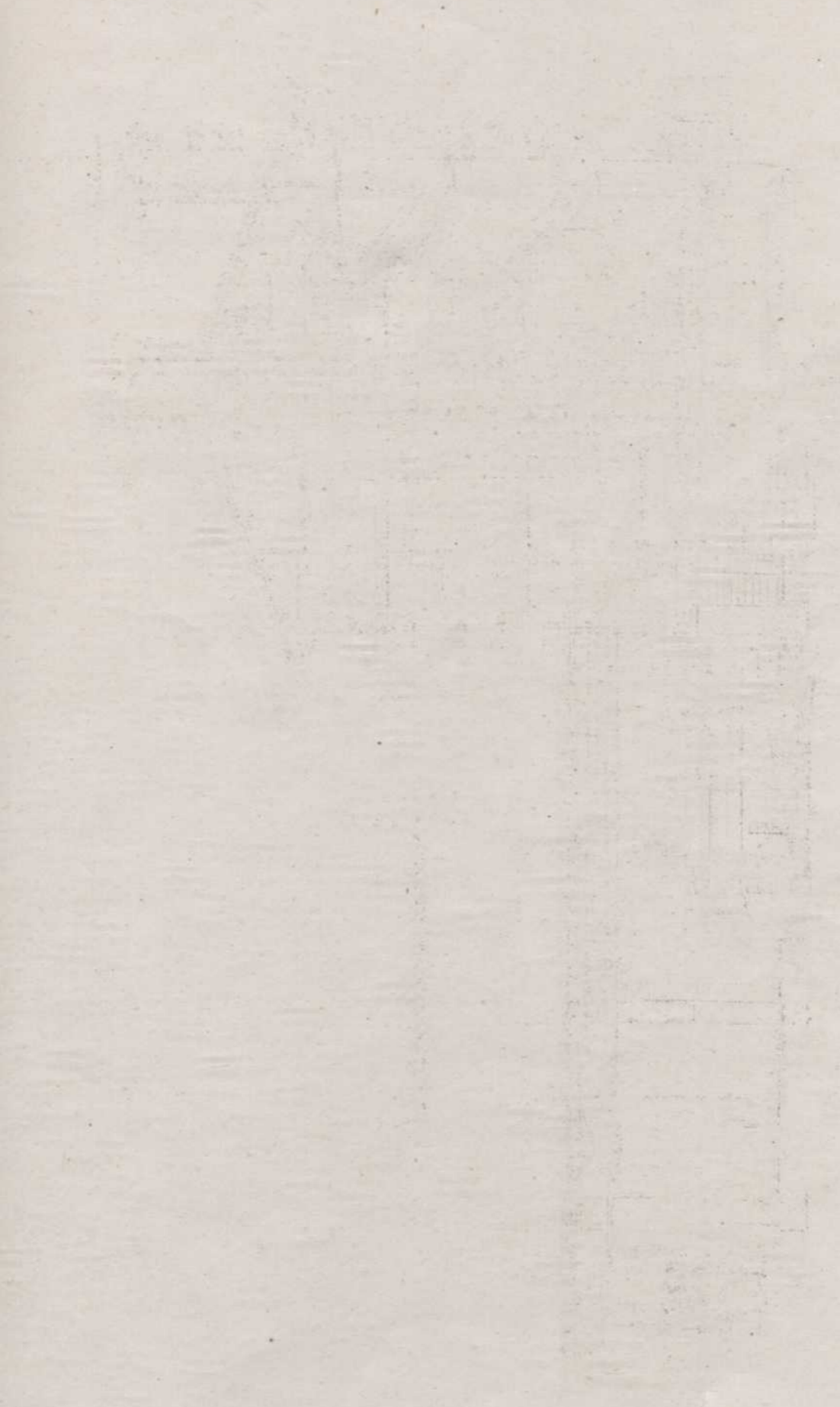
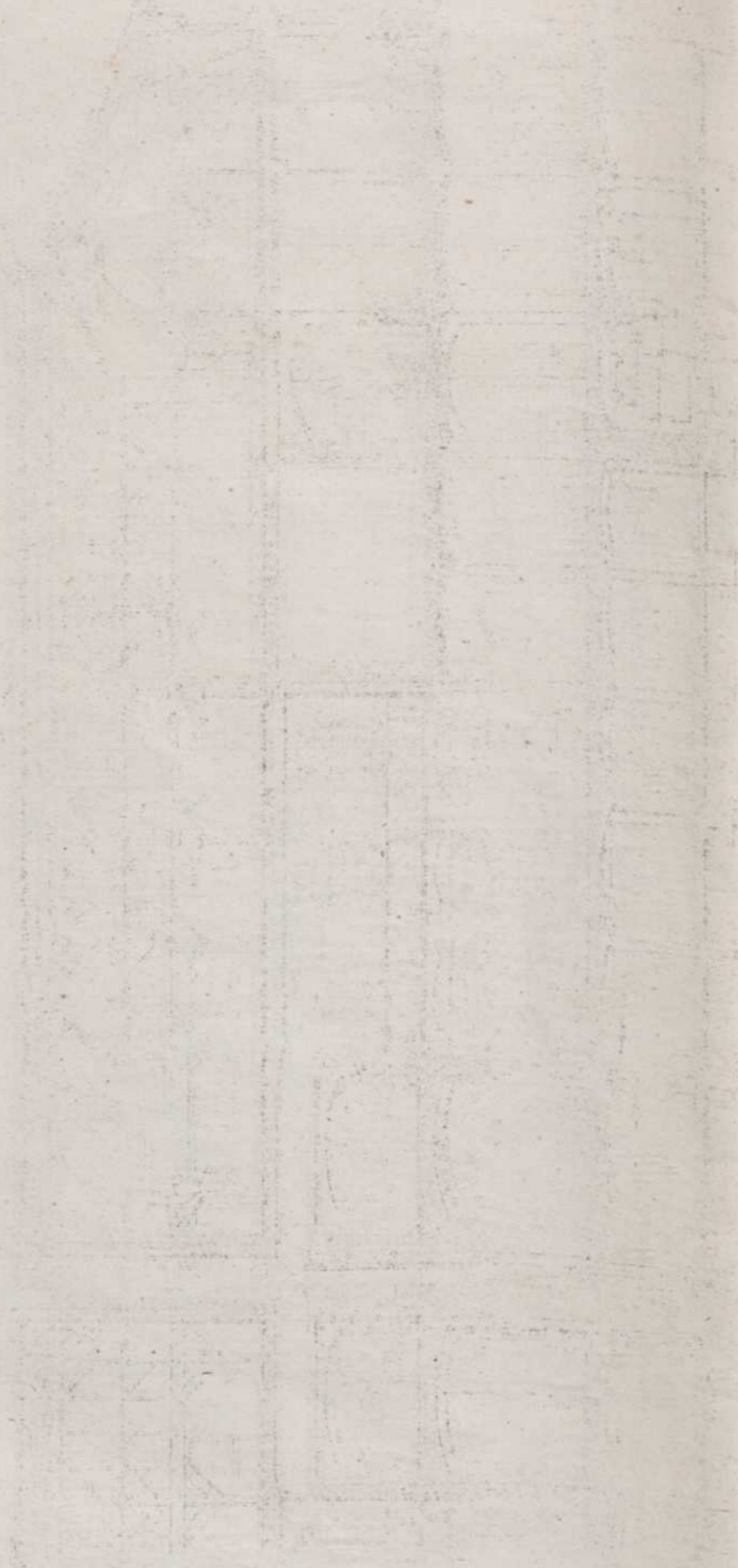

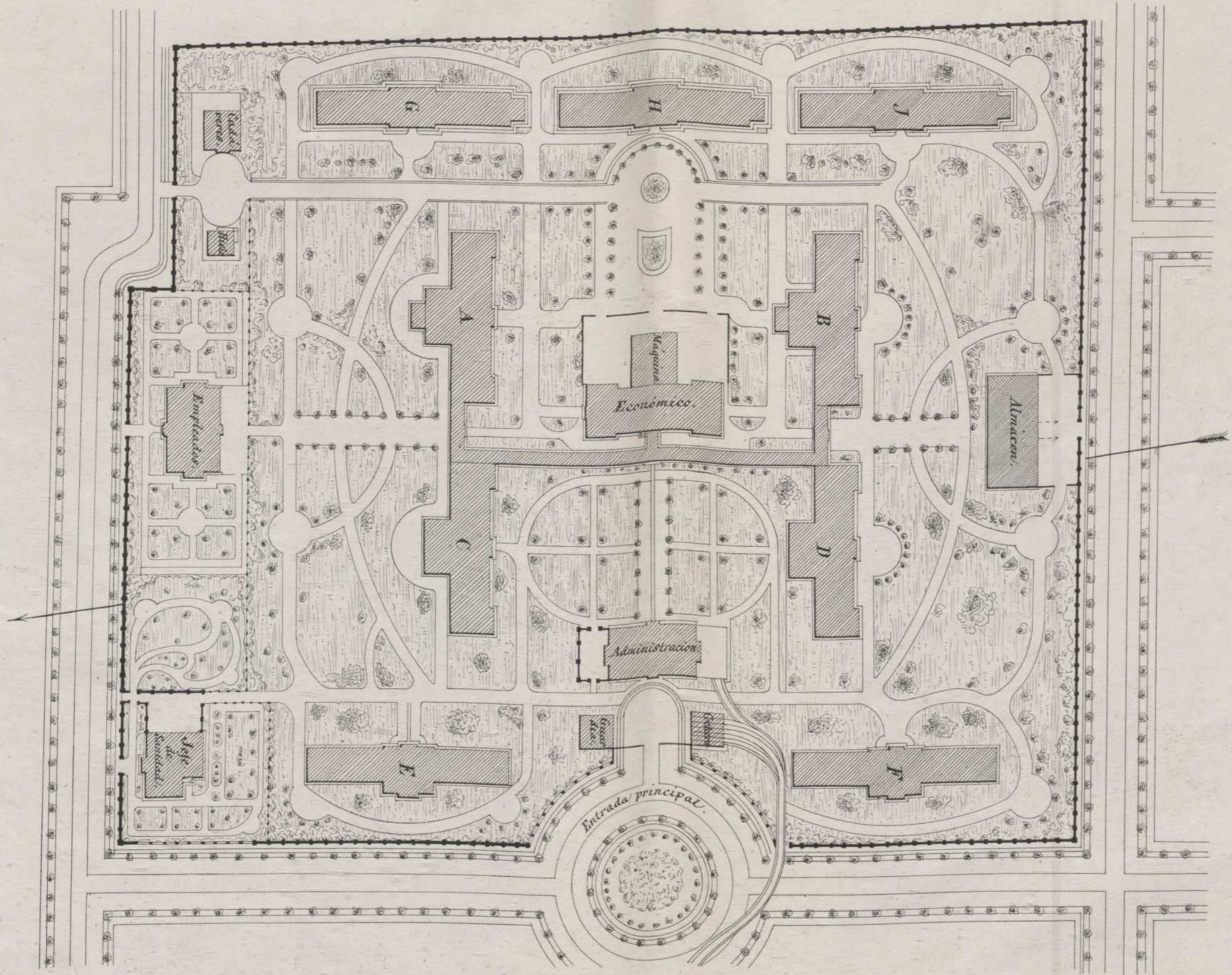

10 5 0 20 30 40 50 60 70 80 90 100
Mts.

Hospital Militar. Tempelhof.

Plano de conjunto.

Handwritten text, possibly a title or page number, located on the left page.

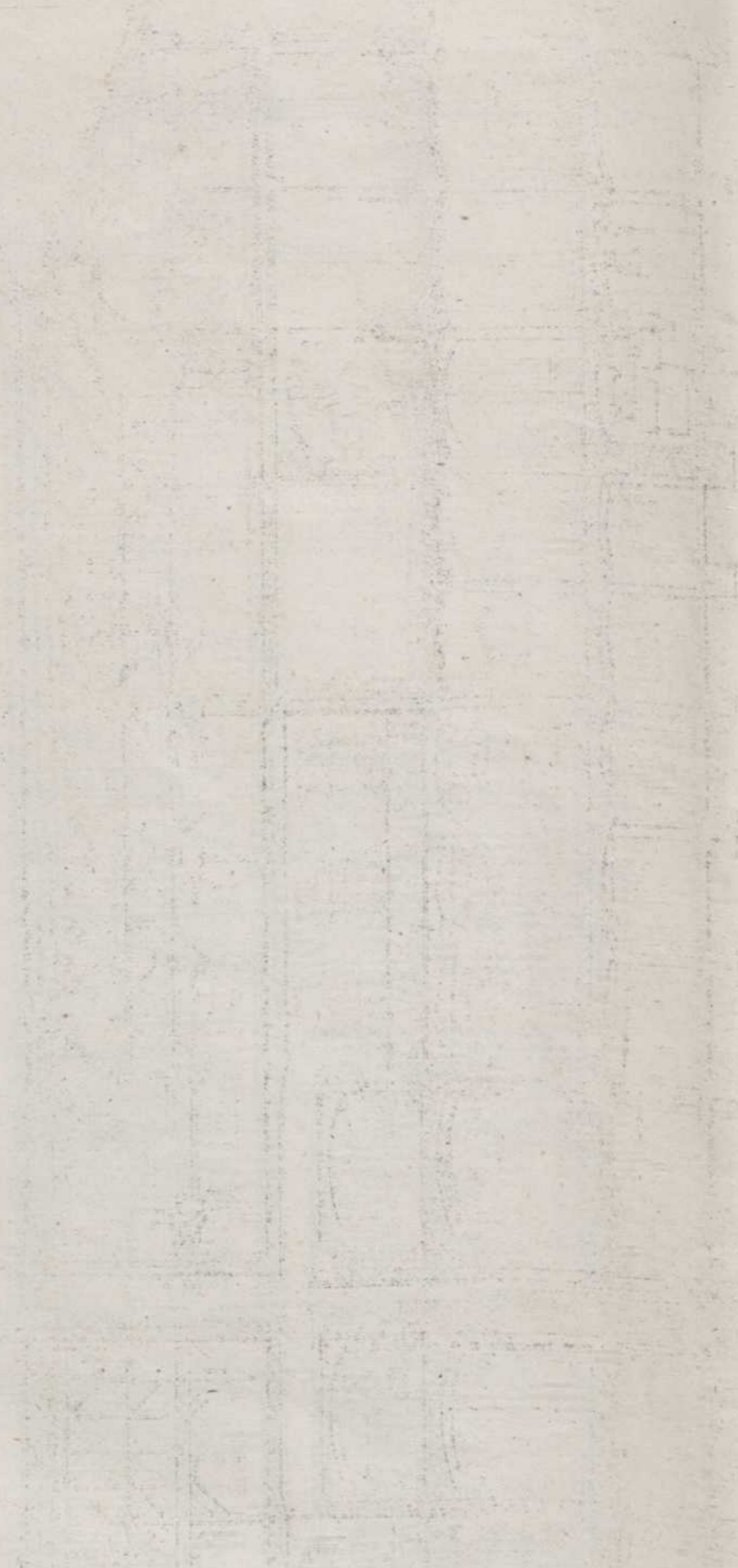
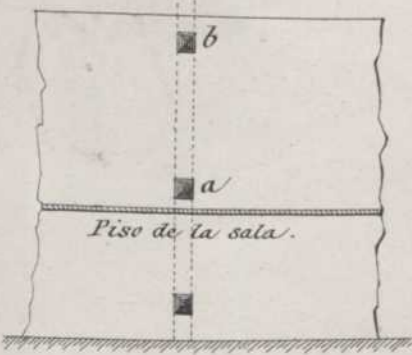

Fig. 1.



Hospital Militar (Tempelhof).

Corte de una estufa.

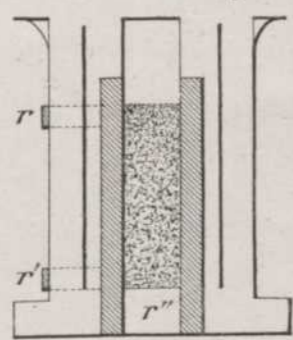
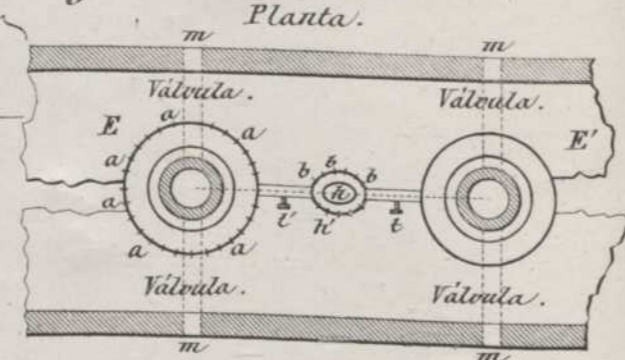
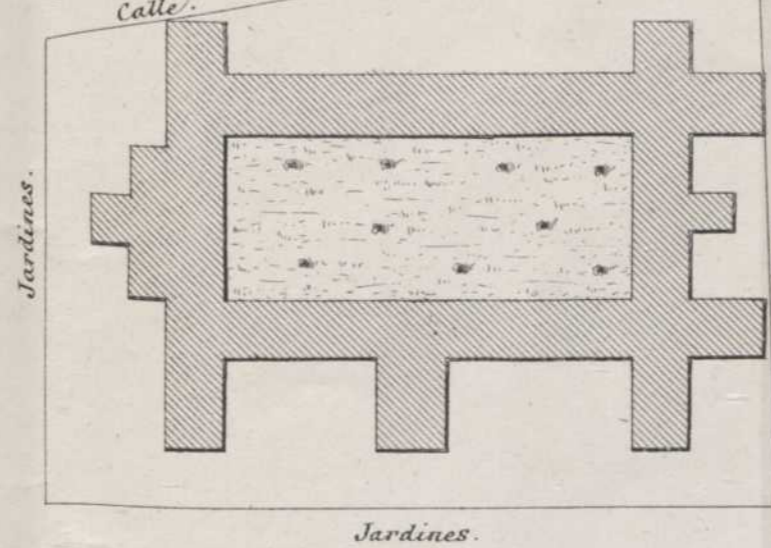

Fig. 2.



Hospital Principe Rodolfo (Viena).

Fig. 3. Escala de $\frac{1}{1000}$



Hospital Militar nuevo (Verona). Fig. 7.

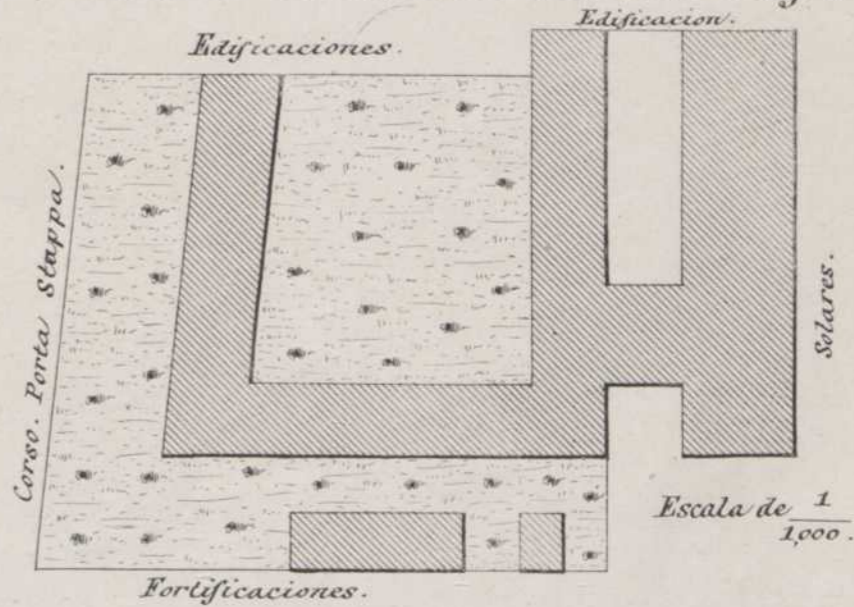

Hospital de los Israelitas (Viena).

Plano de conjunto.

Fig. 4.

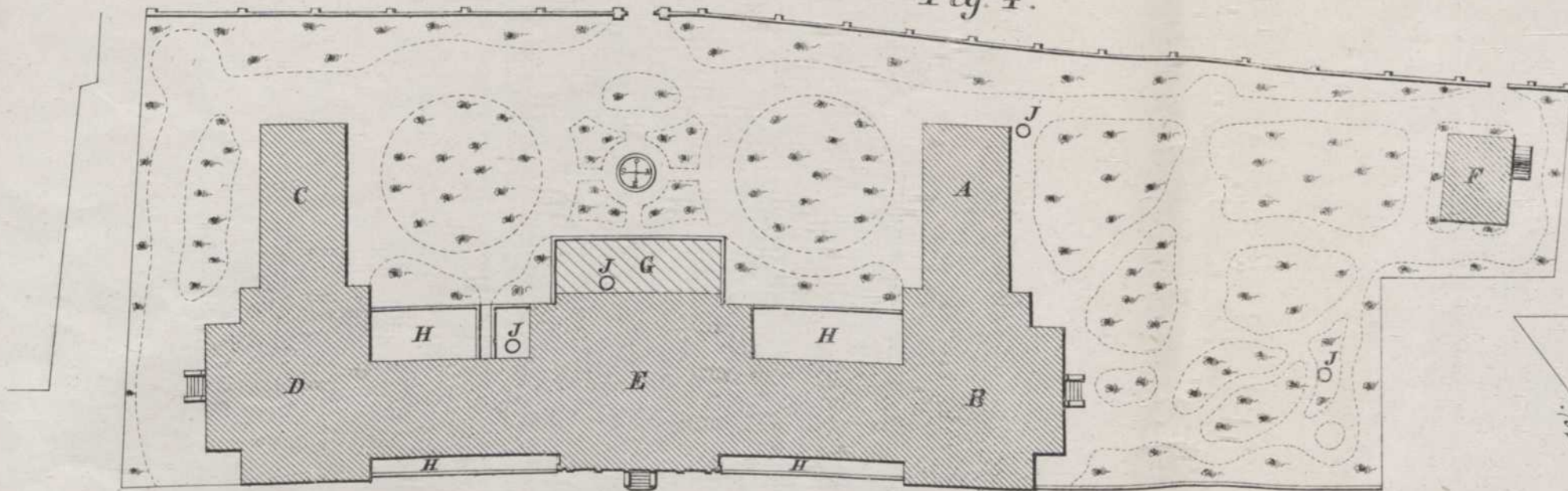

C D. Pabellon de enfermos.
 AB. — Id. — Id.
 E. Administracion.
 F. Cadáveres.

Escala de $\frac{1}{500}$ 5 10 15 20 25 30 35 40 45 50 m.

G. Máquina de vapor.
 H. Patios.
 J. Pozos ó fuentes.

Hospital Civil en Haidhausen (Munich).

Fig. 5. Jardines.

Escala de $\frac{1}{500}$

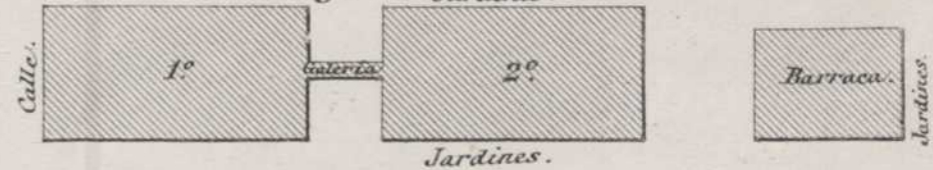
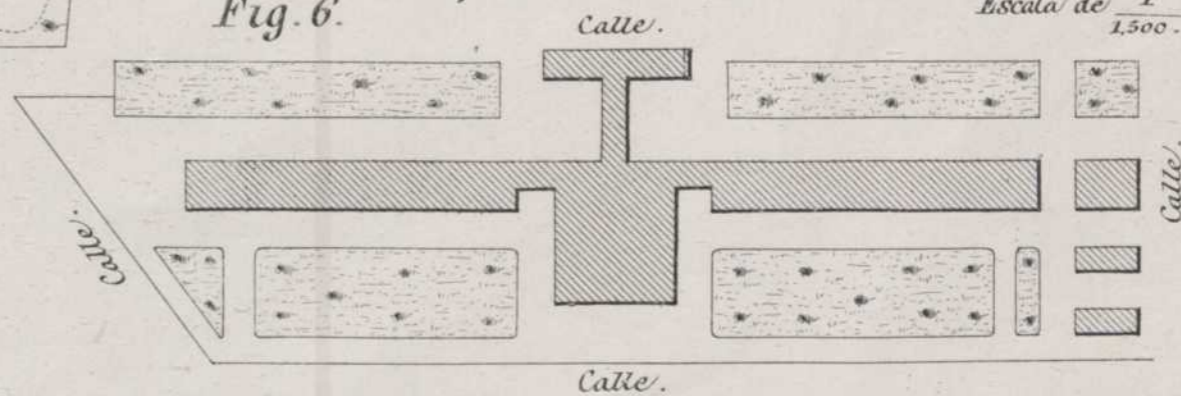

Fig. 6. Hospital Militar (Munich).

Escala de $\frac{1}{1500}$



Hospital Civil (Venecia).

Fig. 8.

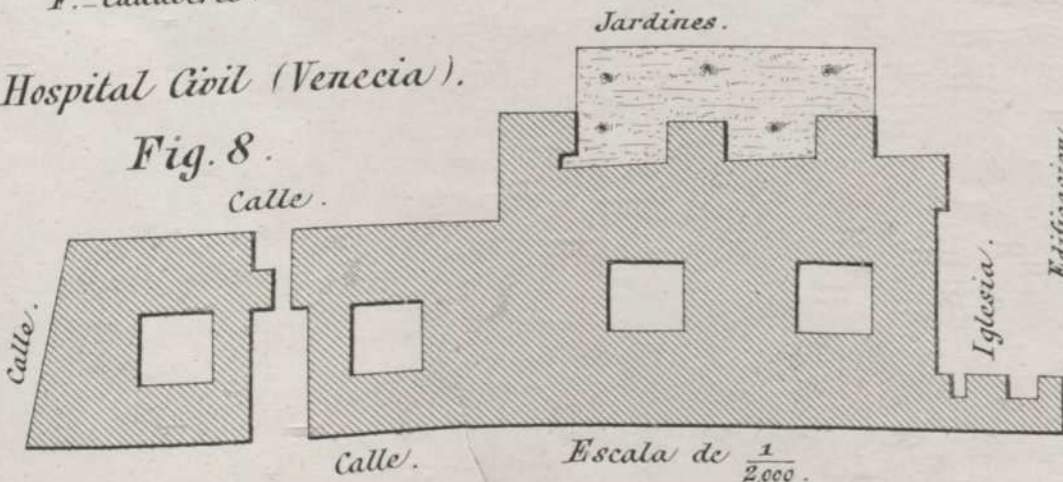

Escala de $\frac{1}{2000}$

Hospital Fate-Bene-Fratelli (Milan).

Calle.

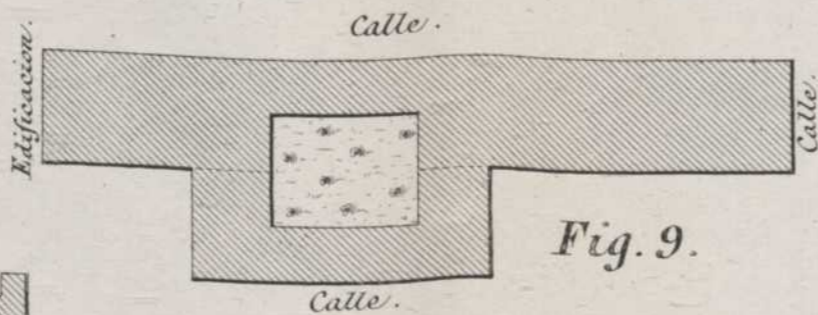
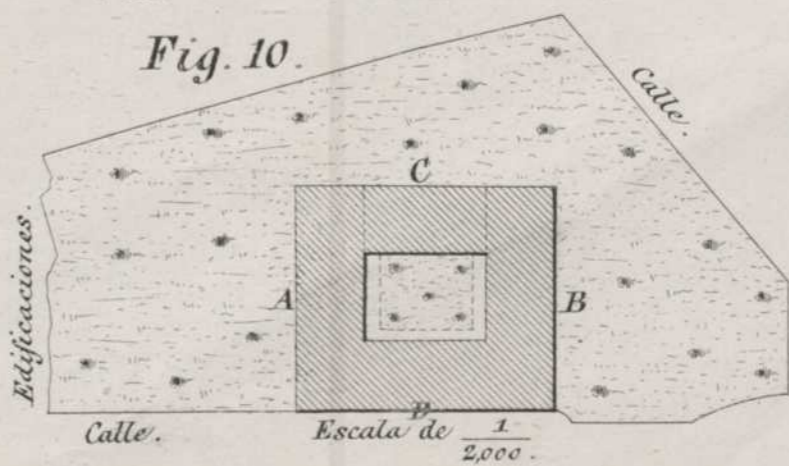

Fig. 9.

Escala de $\frac{1}{500}$

Fate-Bene-Sorelle (Milan).

Fig. 10.



Escala de $\frac{1}{2000}$

Fig. 11.

Calle.

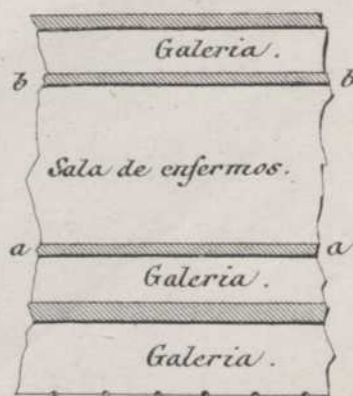

Escala de $\frac{1}{200}$

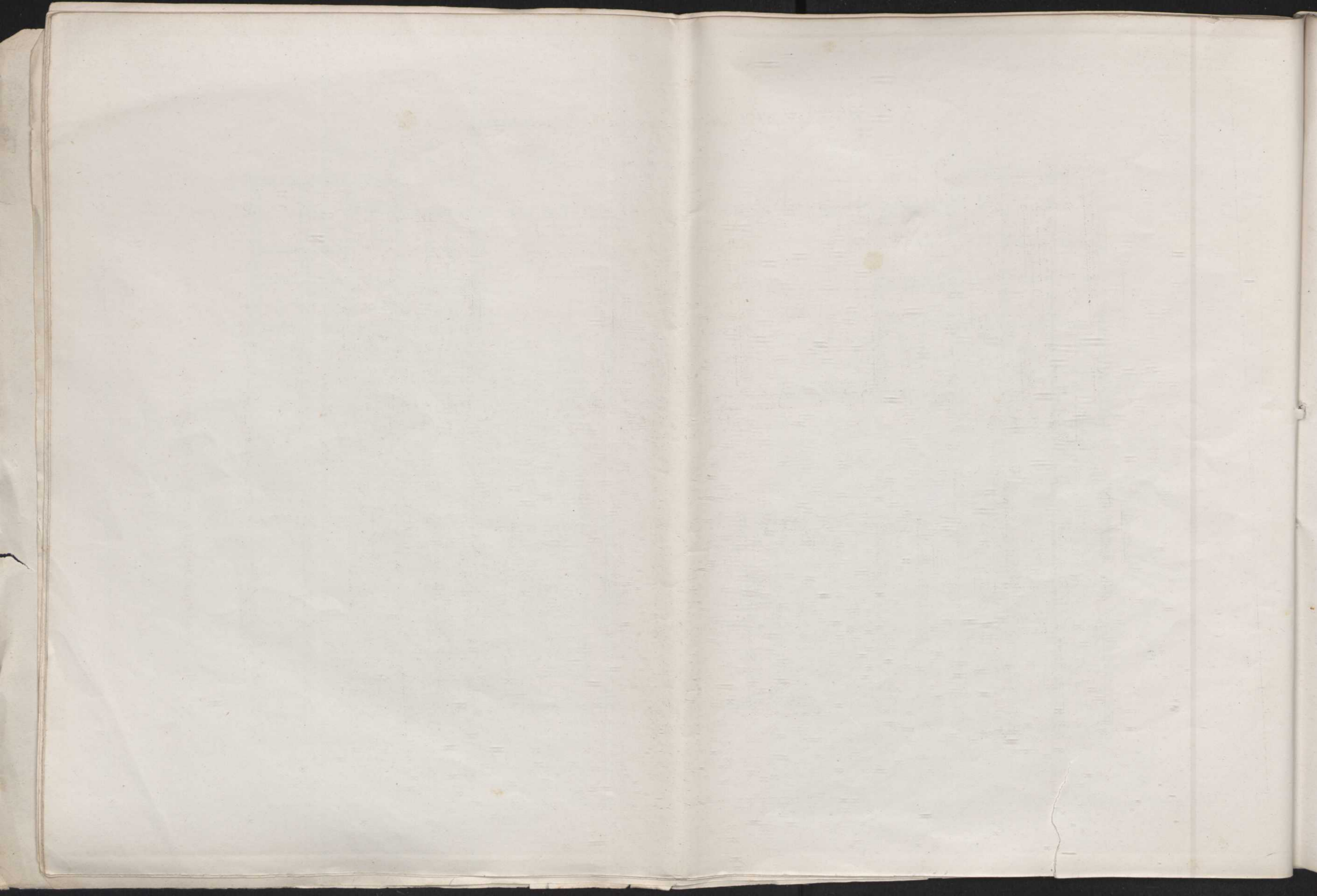

Retretes y Urinarios.

Fig. 1.

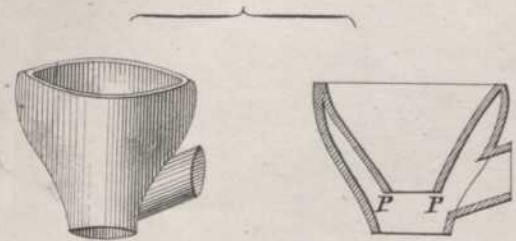

Fig. 2.

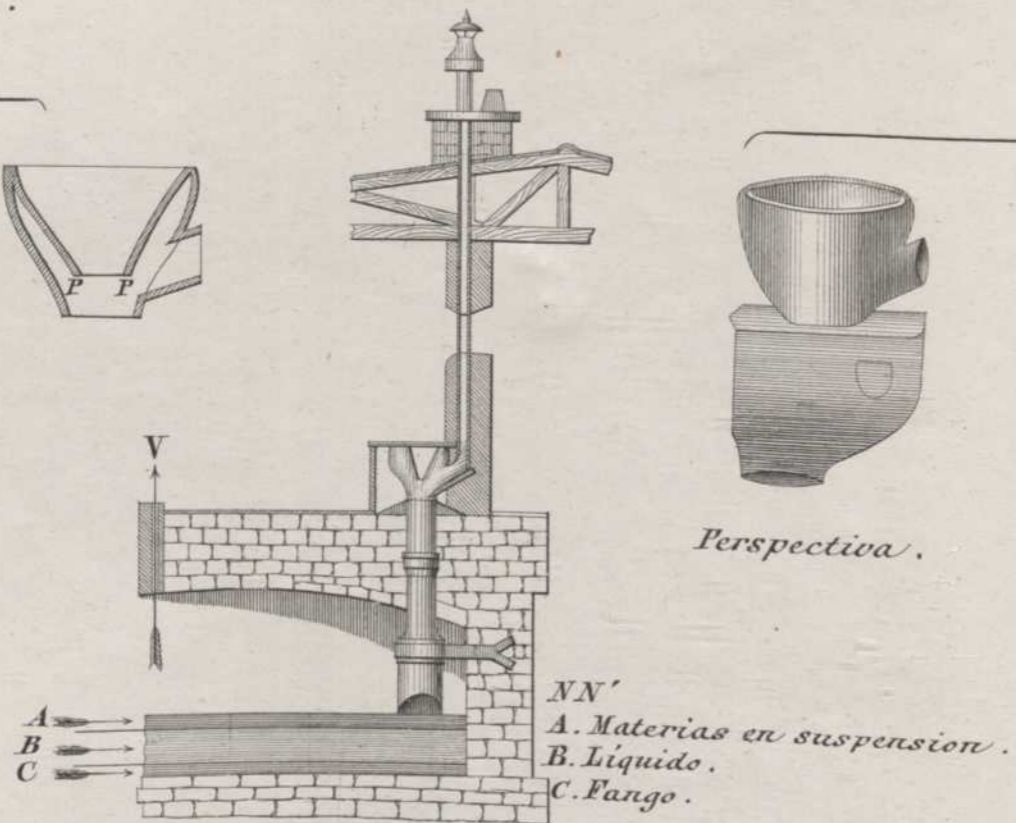
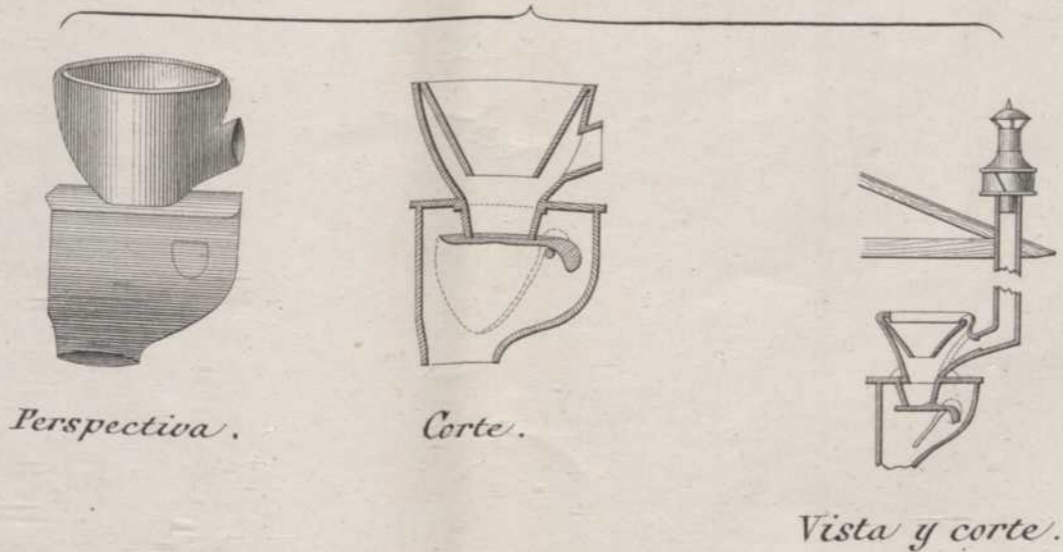

Fig. 3.



Perspectiva.

Corte.

Vista y corte.

Fig. 4.

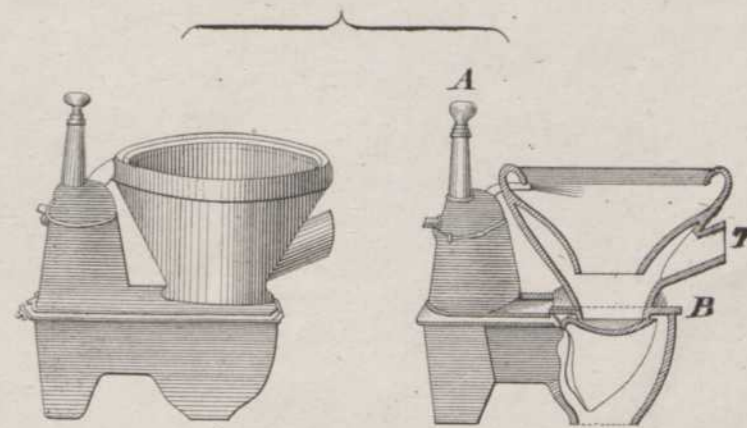

Perspectiva.

Vista y corte.

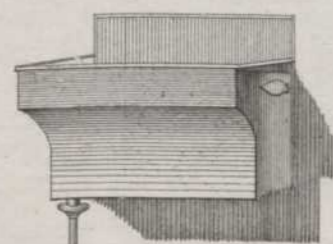
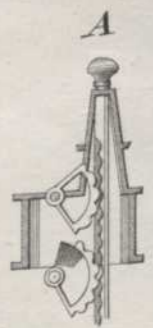

Fig. 5.



Órganos del movimiento.

Fig. 6.

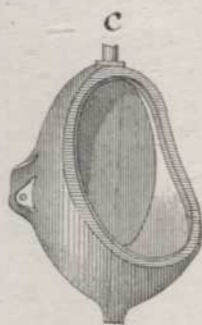

Fig. 7.

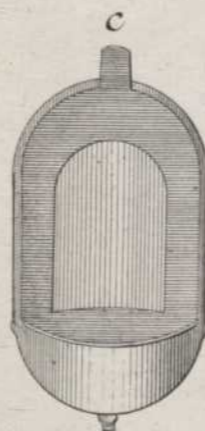
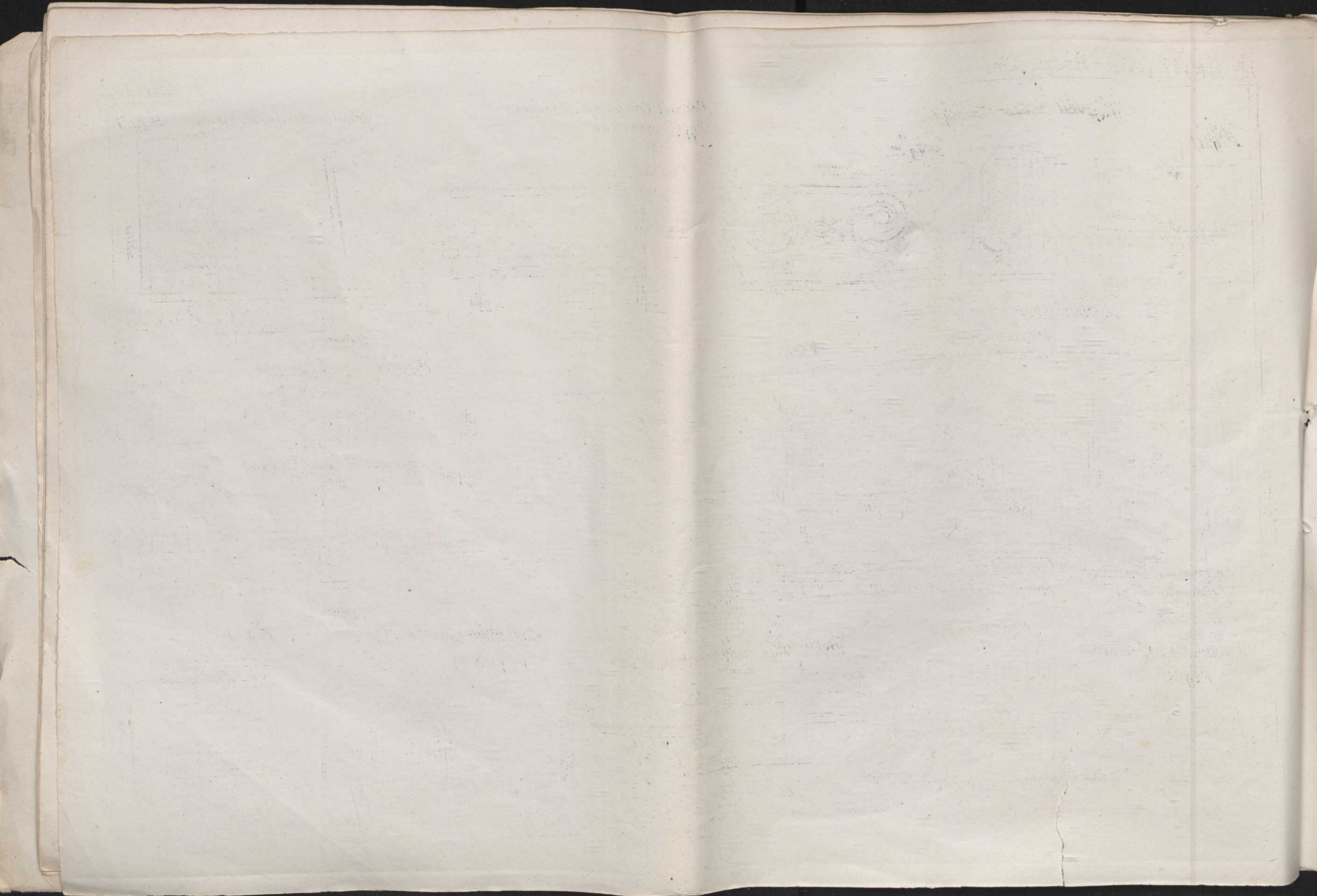

Fig. 8.



Fig. 9.





Ventiladores—aspiradores. Caloríferos.

Fig. 1.

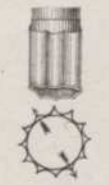

Fig. 2.

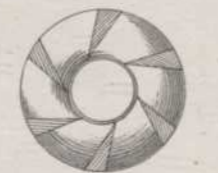
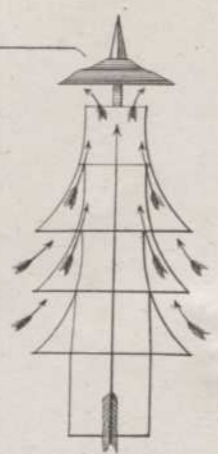

Fig. 3.



Fig. 4.



Fig. 5.



Fig. 6.



Fig. 9.

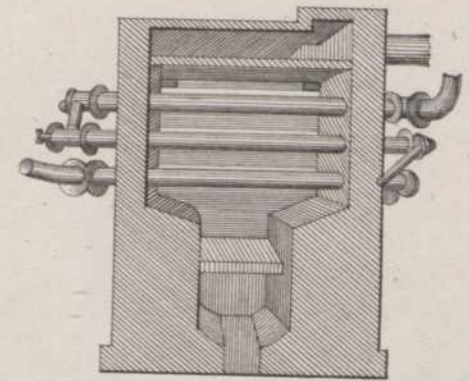

Fig. 7.

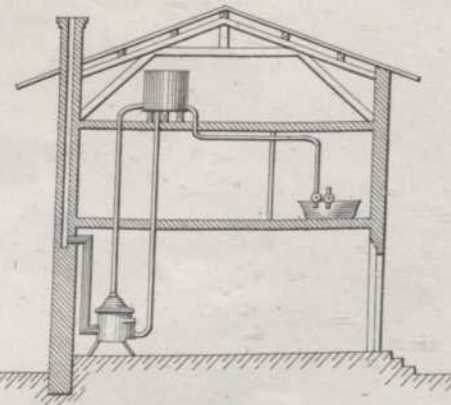

Fig. 8.

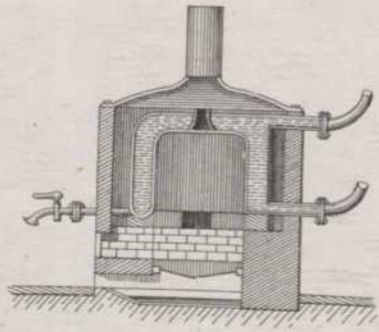

Fig. 13.

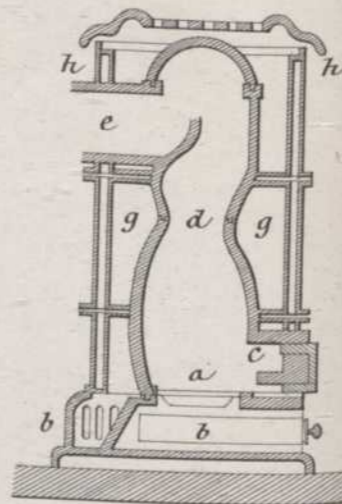

Fig. 15.

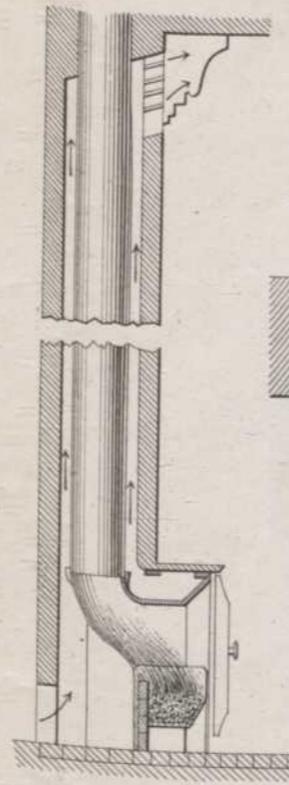

Fig. 14.

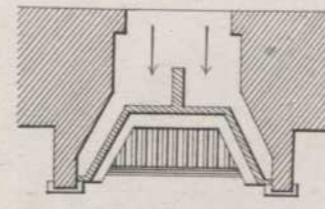

Fig. 12.

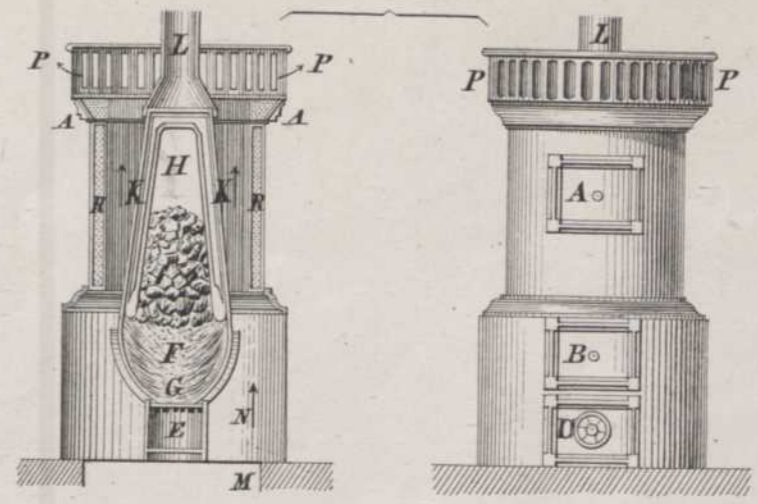

Fig. 10.

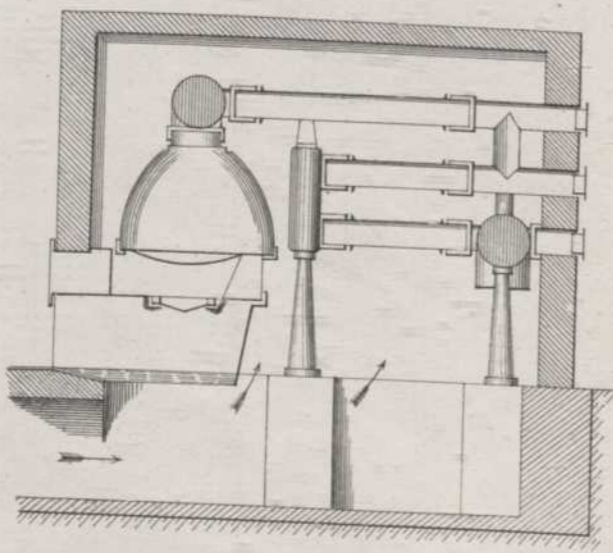

Fig. 11.

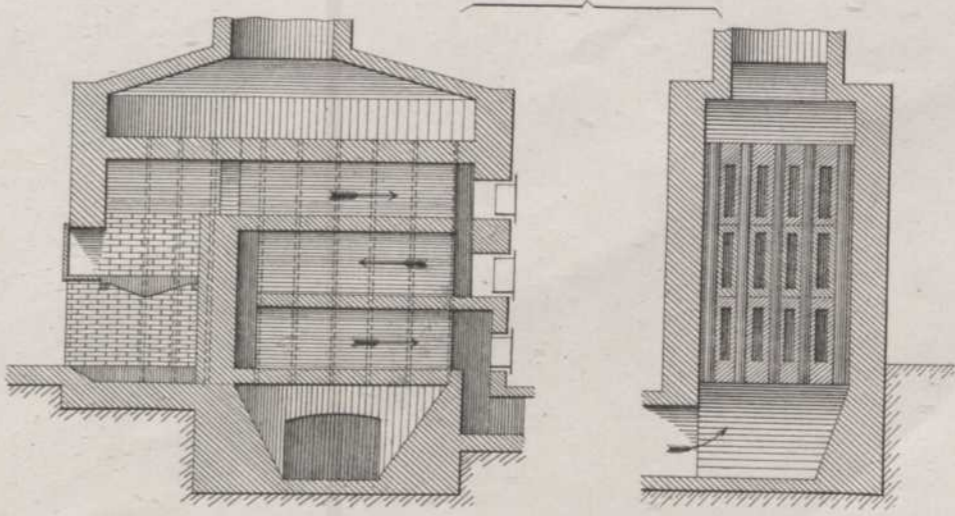

Fig. 17.

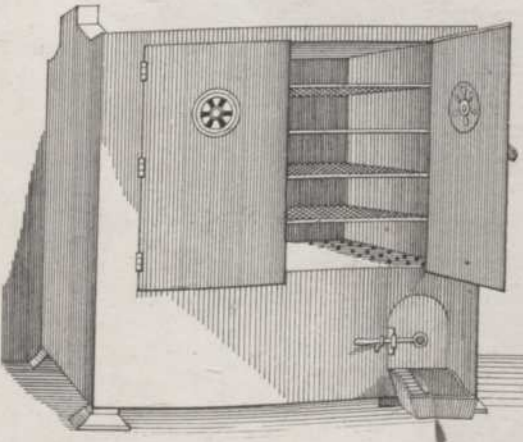
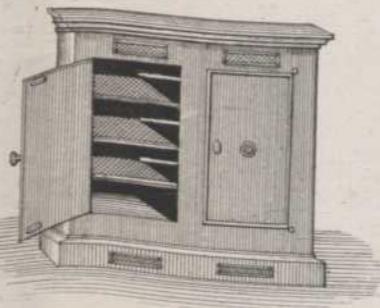

Fig. 16.



Handwritten text, possibly a date or name, located near the top center of the left page.

Handwritten text, possibly a date or name, located near the top left of the left page.

Handwritten text, possibly a date or name, located near the top center of the left page.

Handwritten text, possibly a date or name, located near the bottom center of the right page.

Handwritten text, possibly a date or name, located near the bottom center of the right page.

Baños, lavabos, cocinas á gas, máquinas de vapor y wagonetas.

Fig. 1.

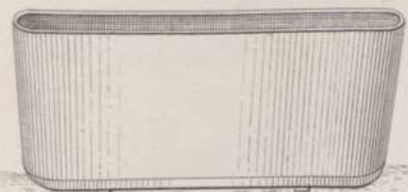

Fig. 2.

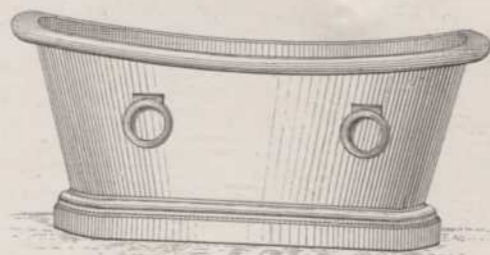

Fig. 3.

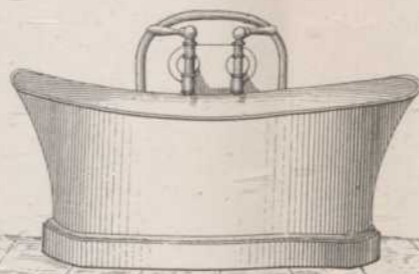

Fig. 4.

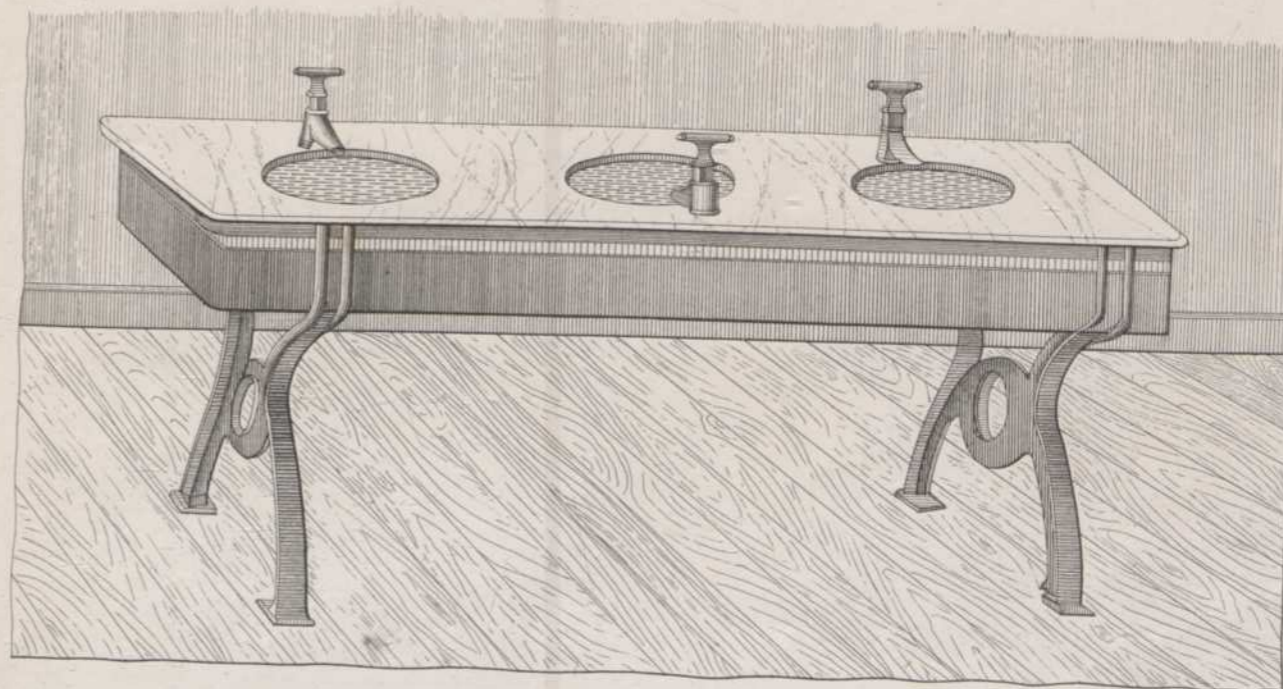

Fig. 5.

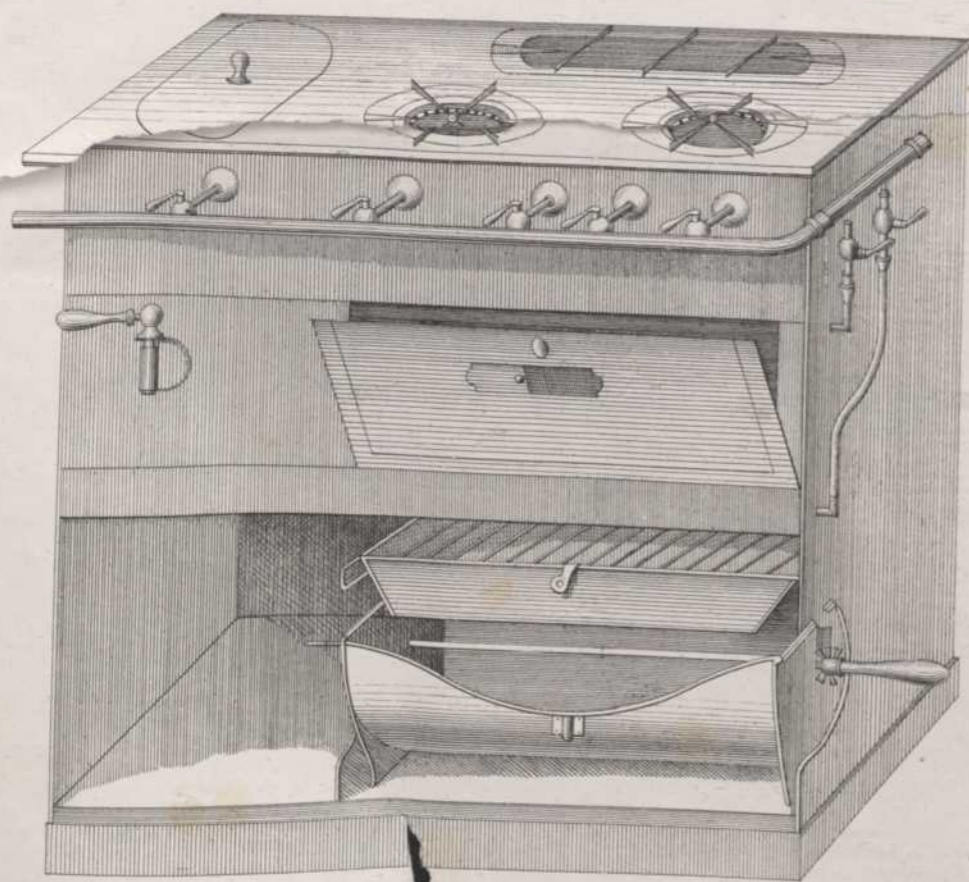

Fig. 6.

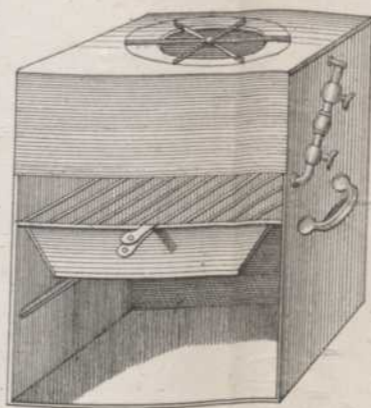

Fig. 7.

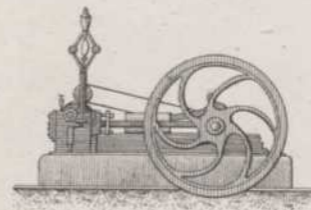

Fig. 8.

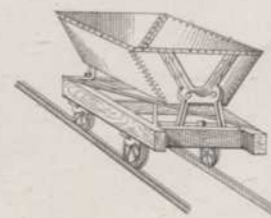
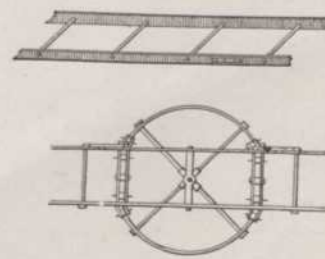
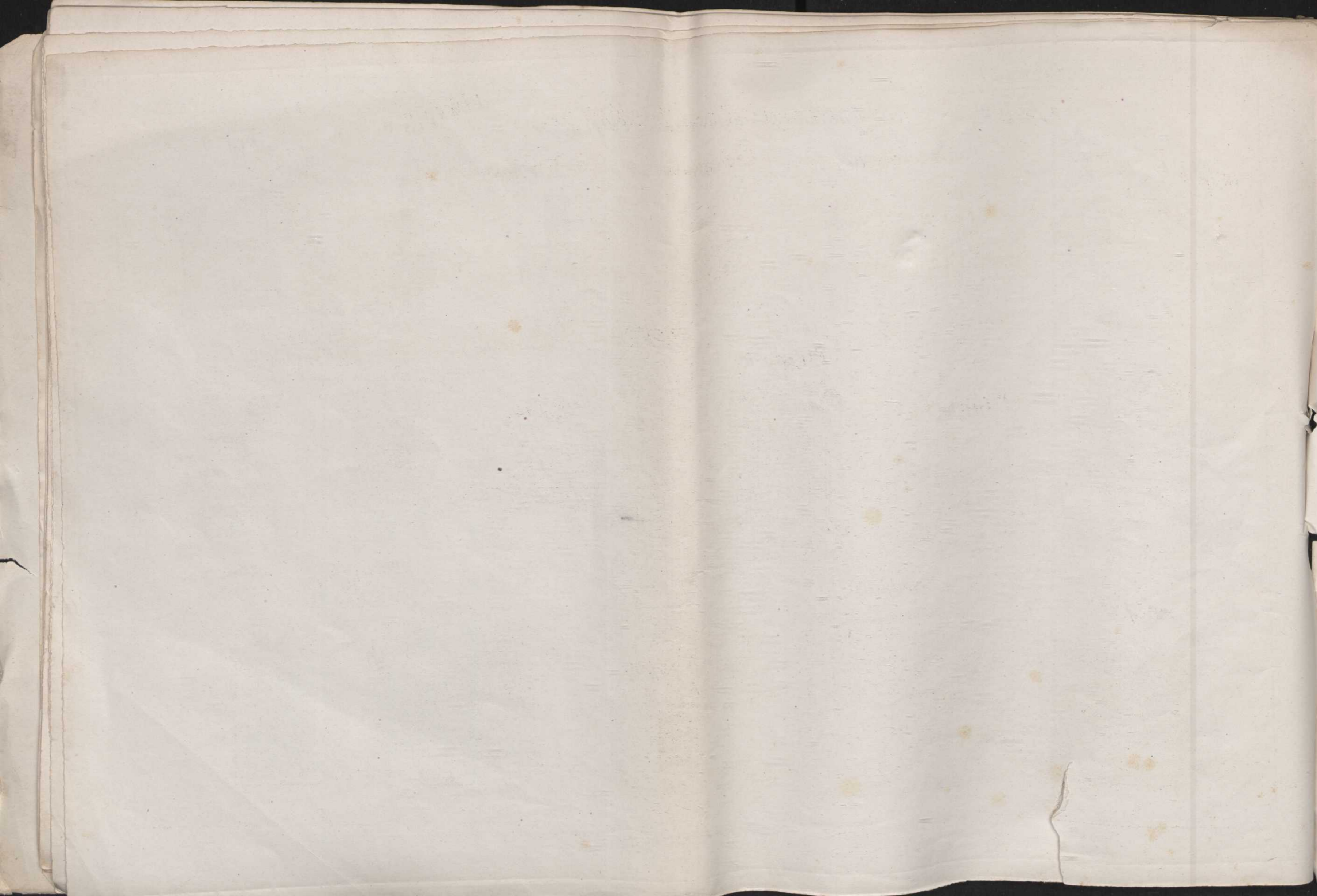

Fig. 9.



BIBLIOTECA
UNIVERSITARIA
ORANADA



Aparatos hidroterápicos.

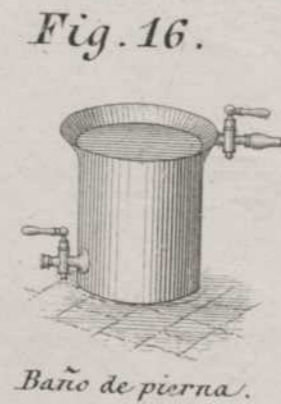
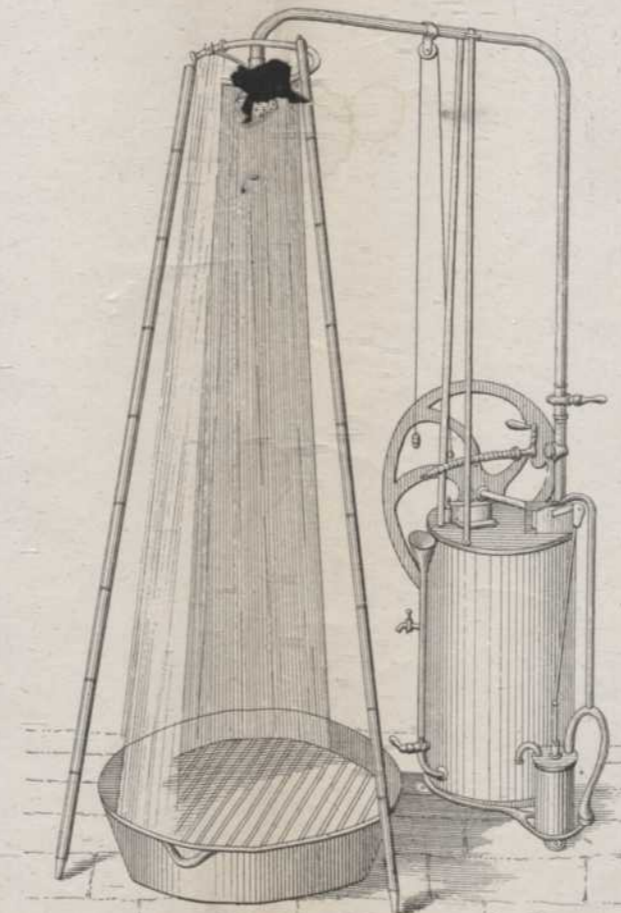
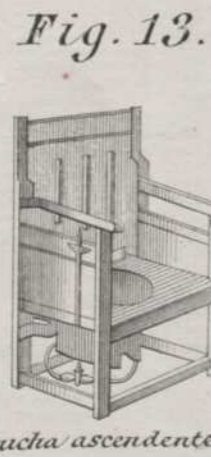
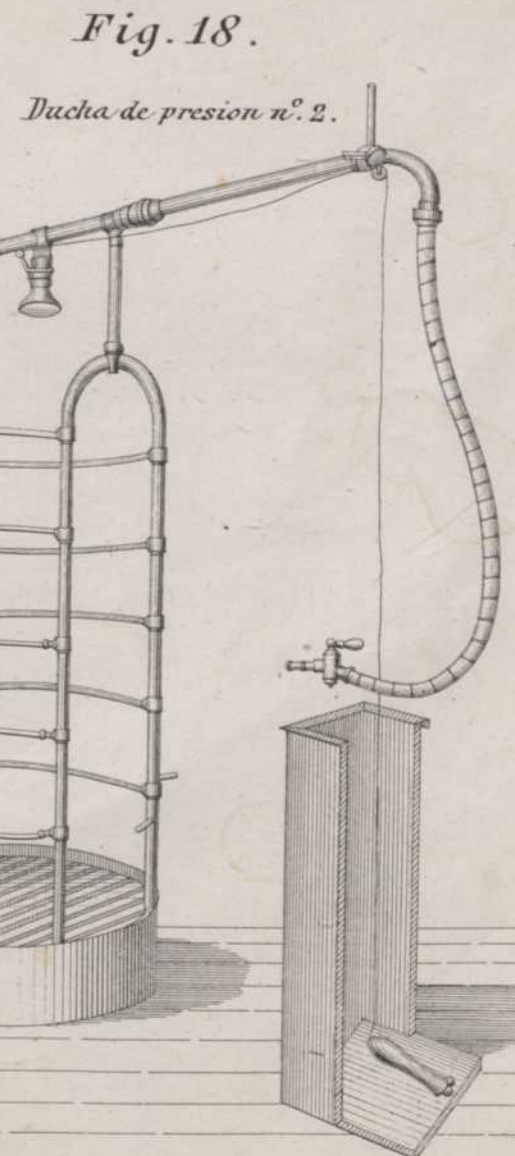
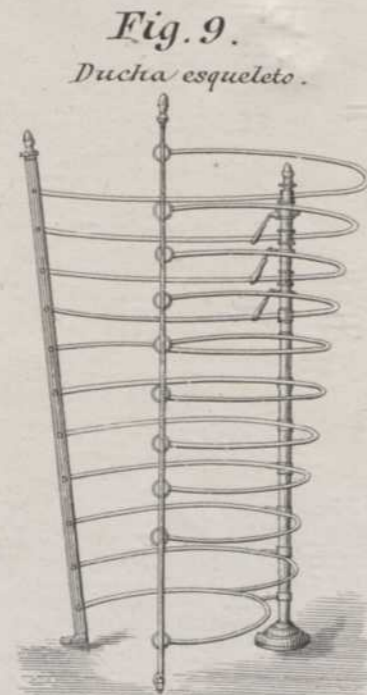
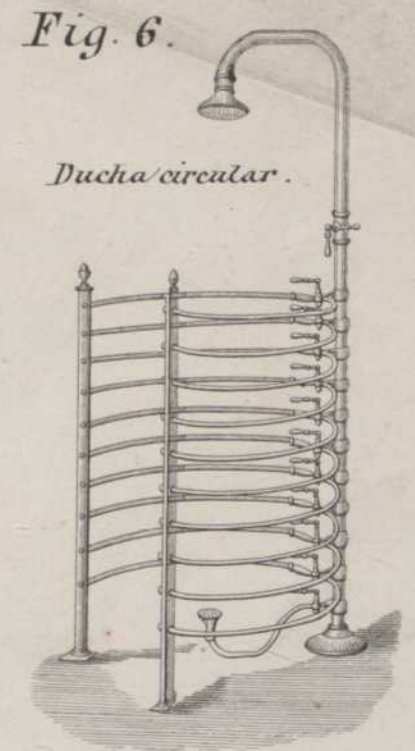

12